

ELMAVAN 3D WAVEFORMS (Measured data sampled at 50 kHz) 51000 packets of 144 samples from 2018-06-24T01:58:17.323.999.

Processed Sun Jun 24 04:05:49 2018 by ELM ver.2012-10-06 from 001__elm20180624_015816__dat00.bin

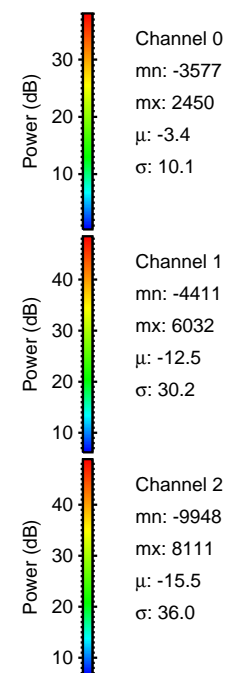

Processed Sun Jun 24 04:05:57 2018 by ELM ver.2012-10-06 from 001__elm20180624_015816__dat00.bin

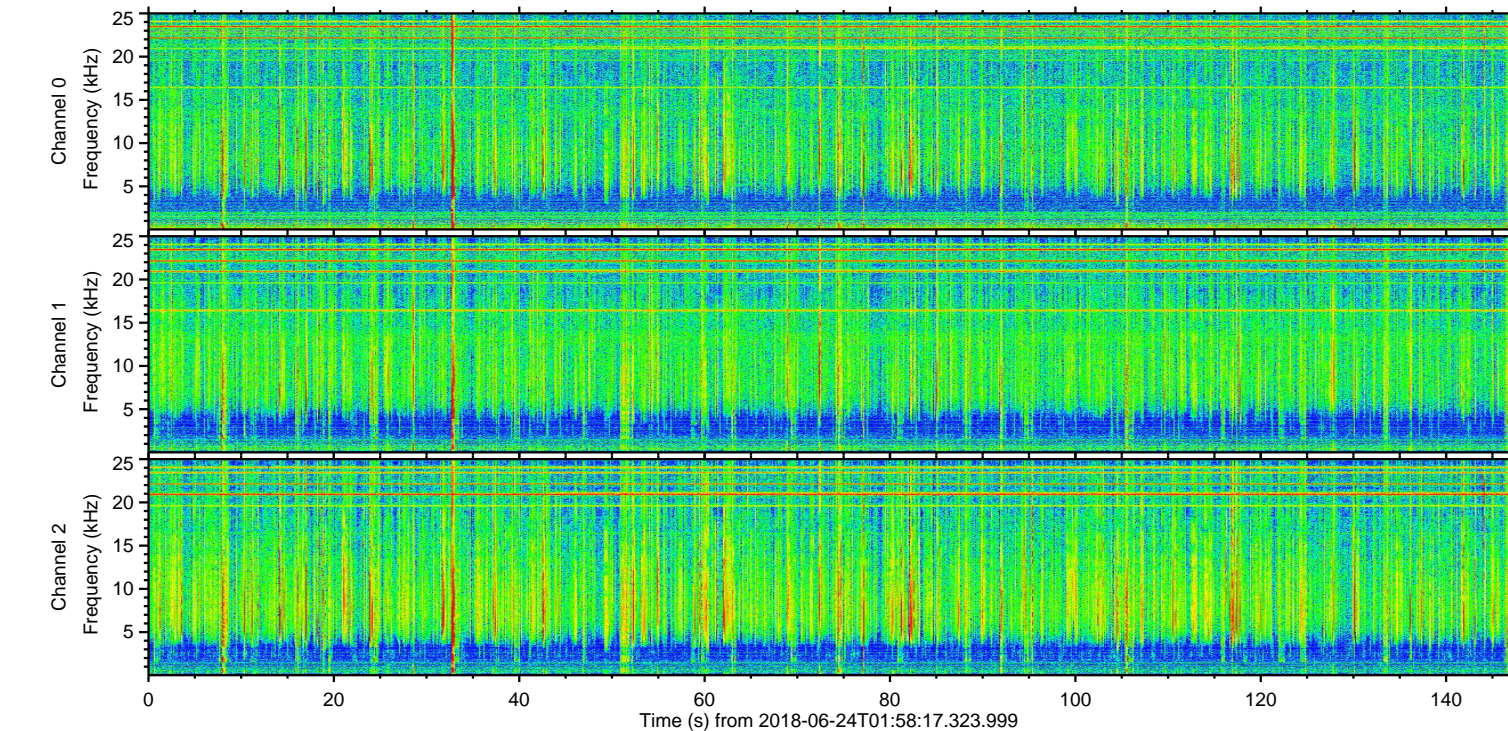
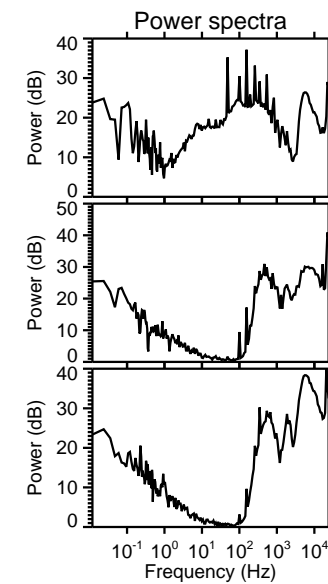
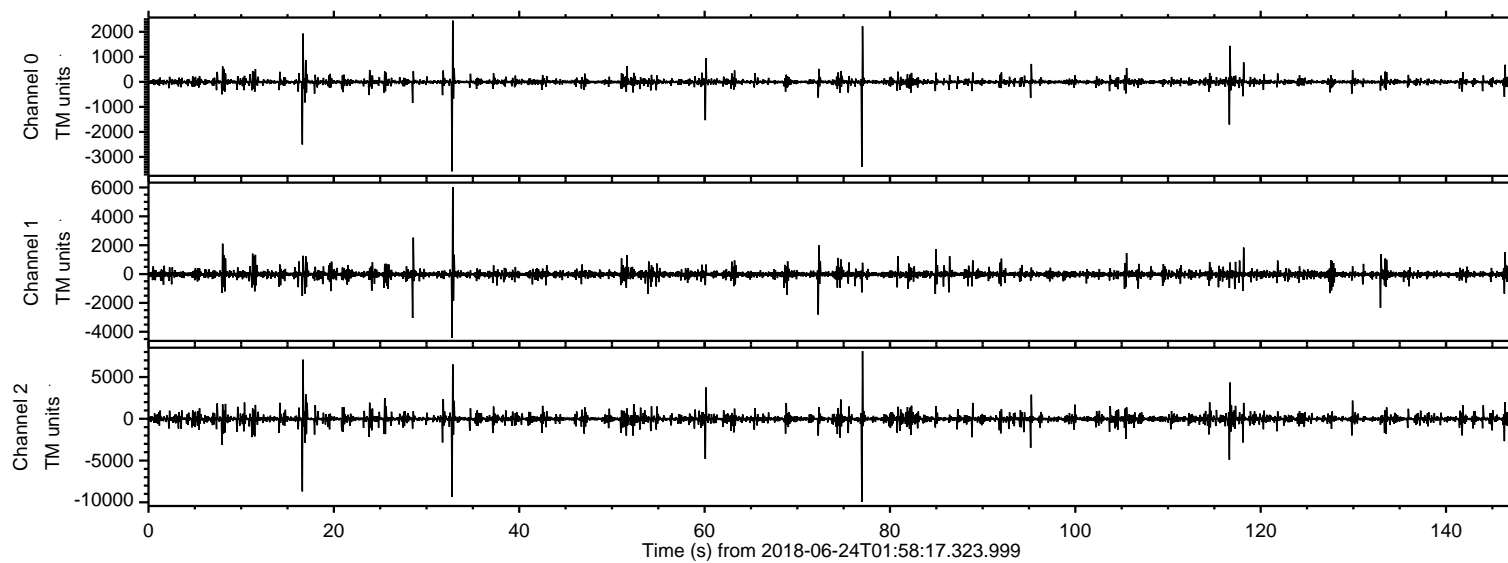
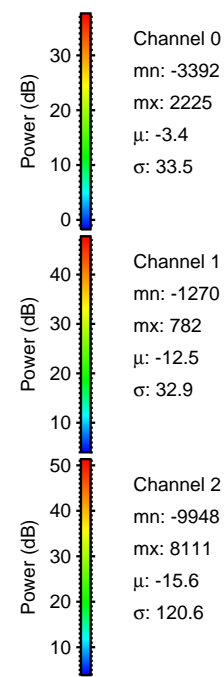
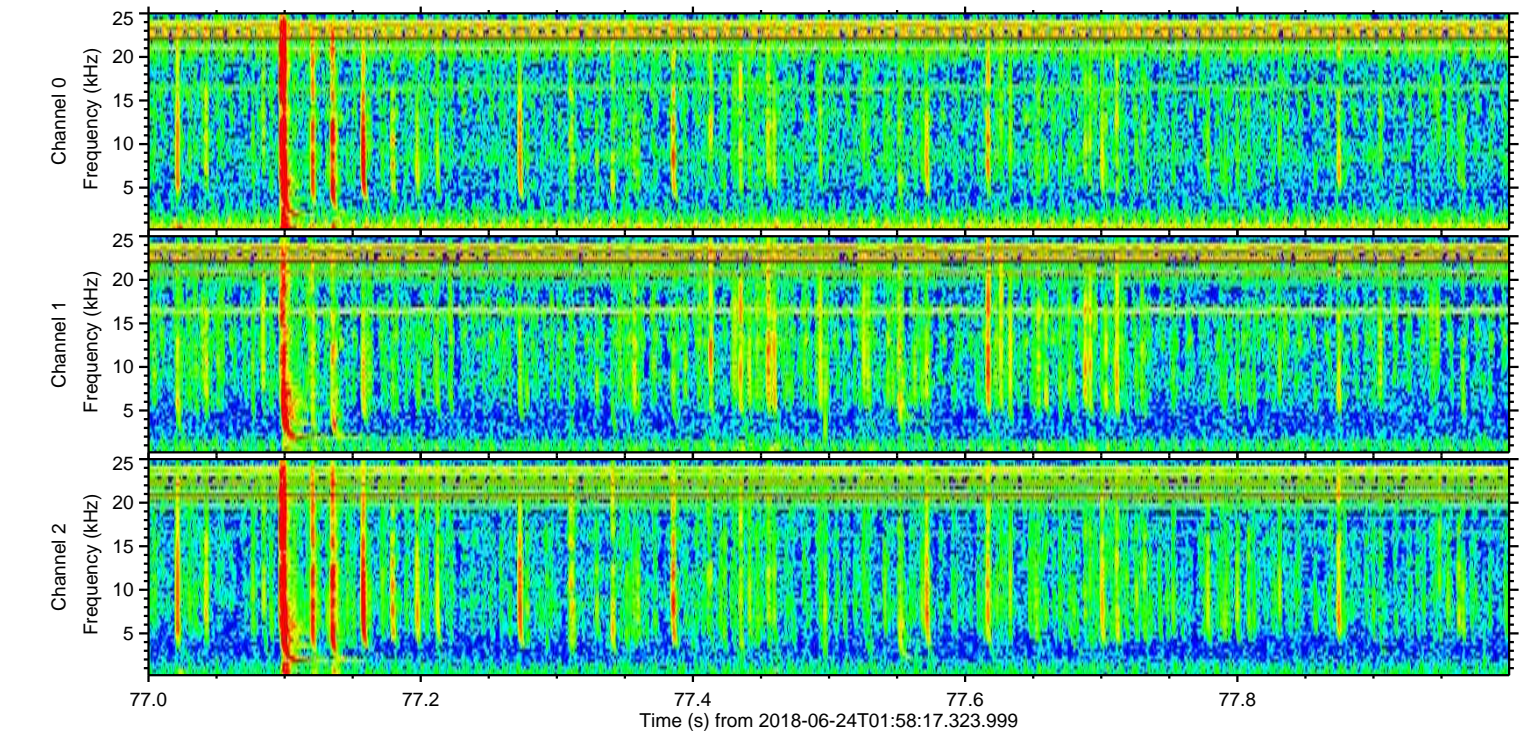
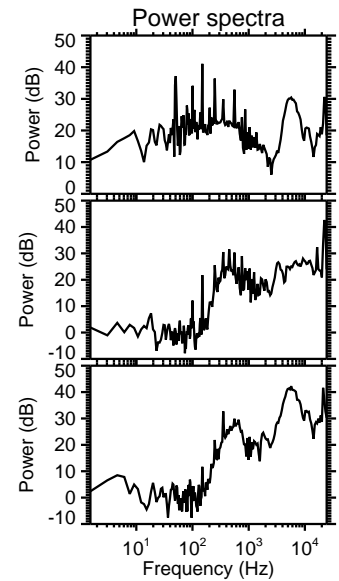
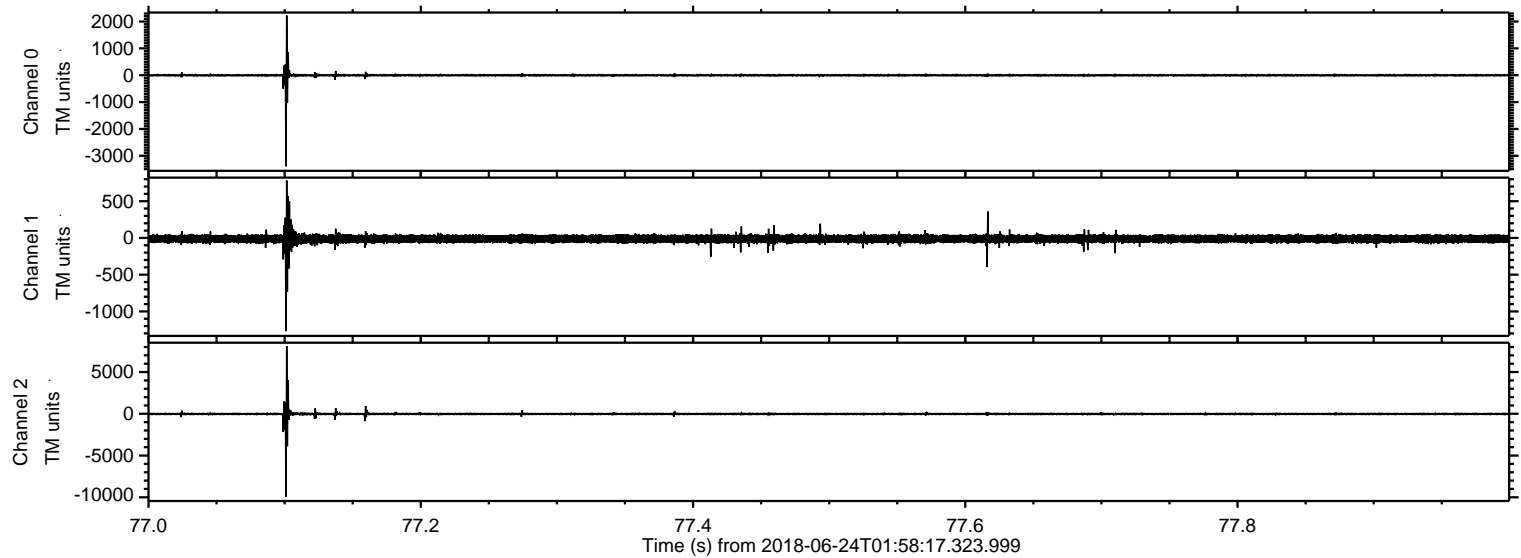

Processed Sun Jun 24 04:05:57 2018 by ELM ver.2012-10-06 from 001__elm20180624_015816__dat00.bin

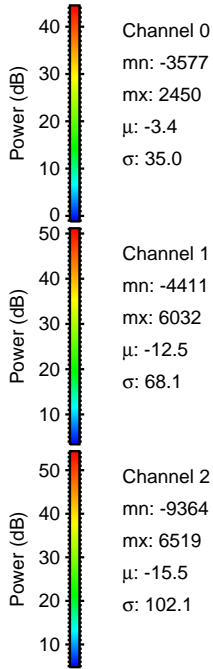
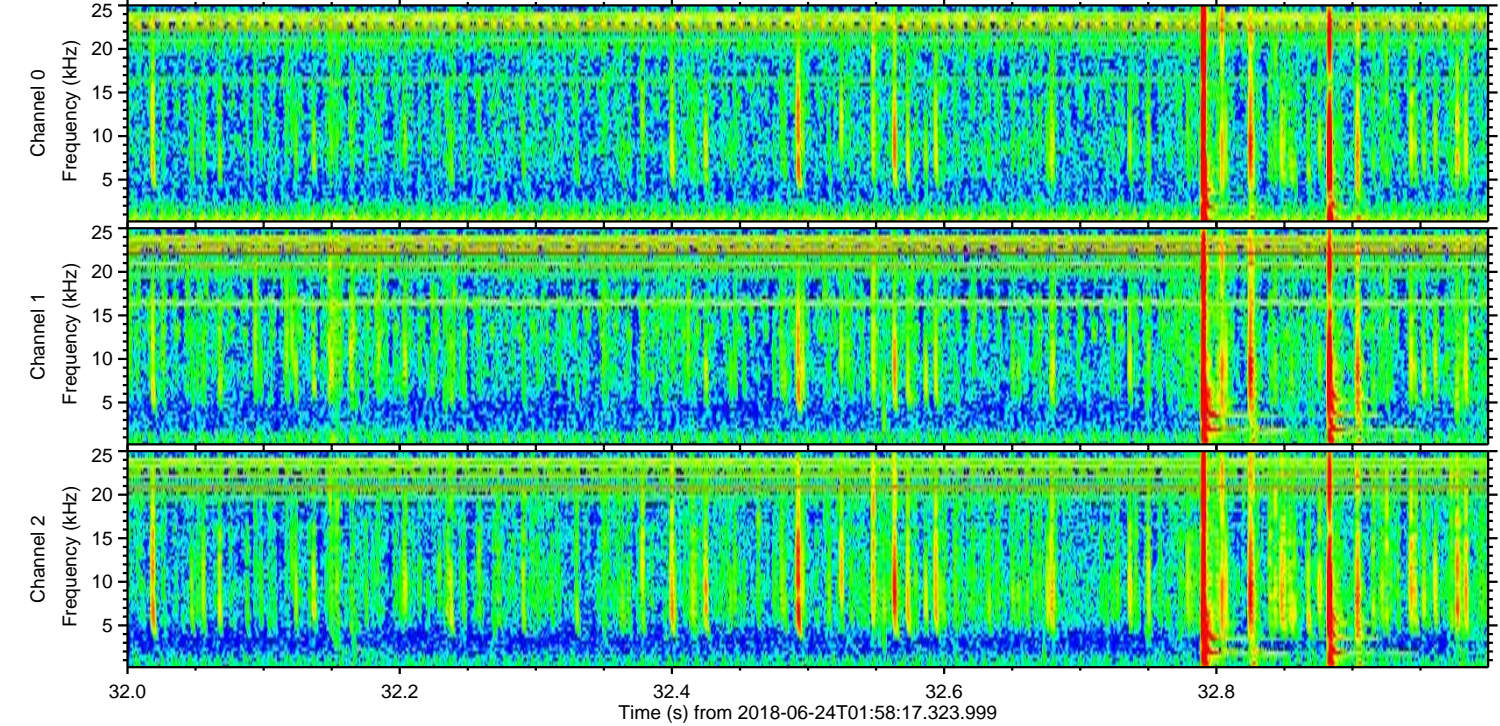
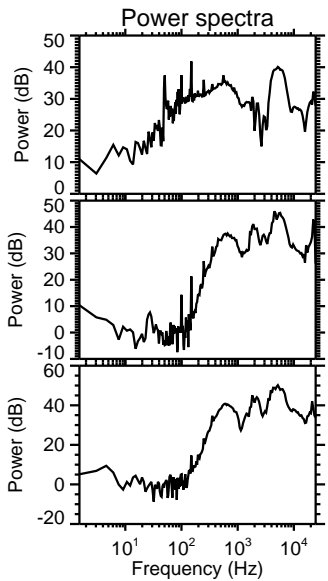
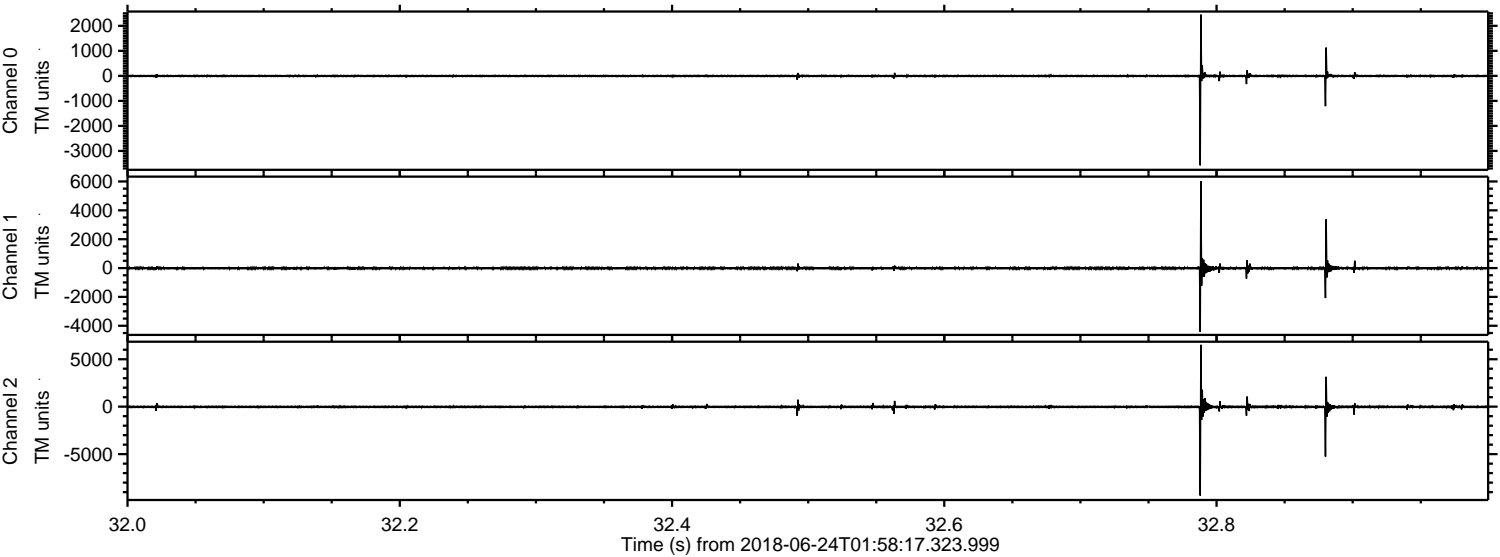

ELMAVAN 3D WAVEFORMS (Measured data sampled at 50 kHz) 51000 packets of 144 samples from 2018-06-24T01:58:17.323.999. Part 17/147

Processed Sun Jun 24 04:05:58 2018 by ELM ver.2012-10-06 from 001__elm20180624_015816__dat00.bin

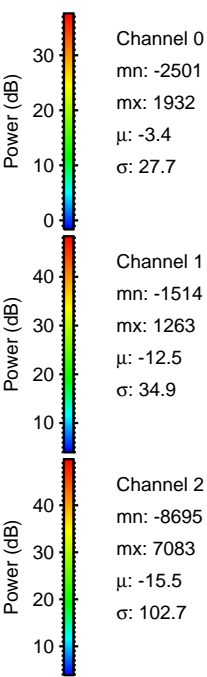
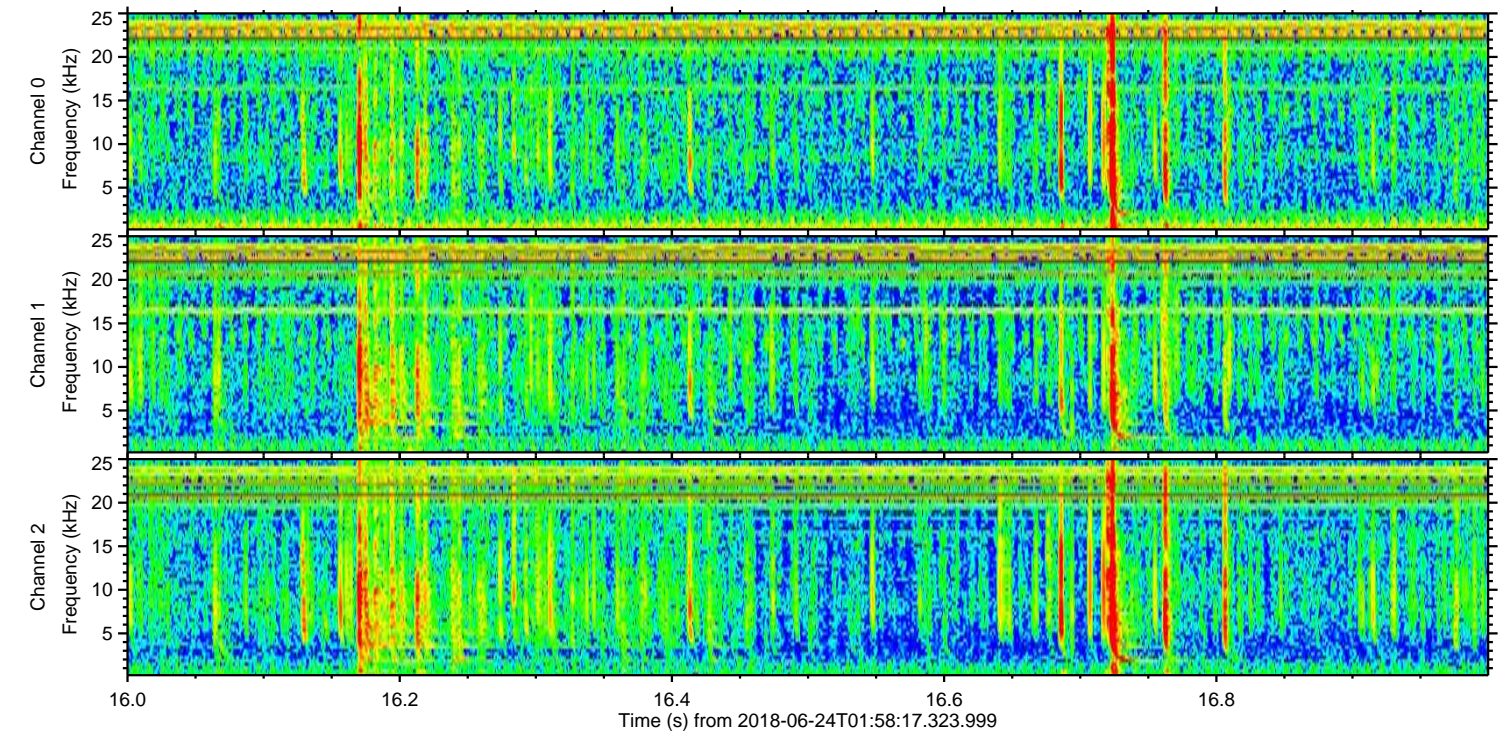
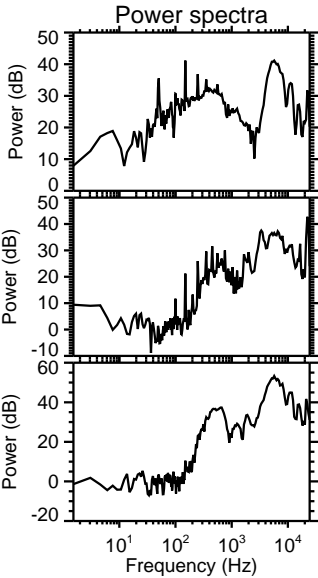
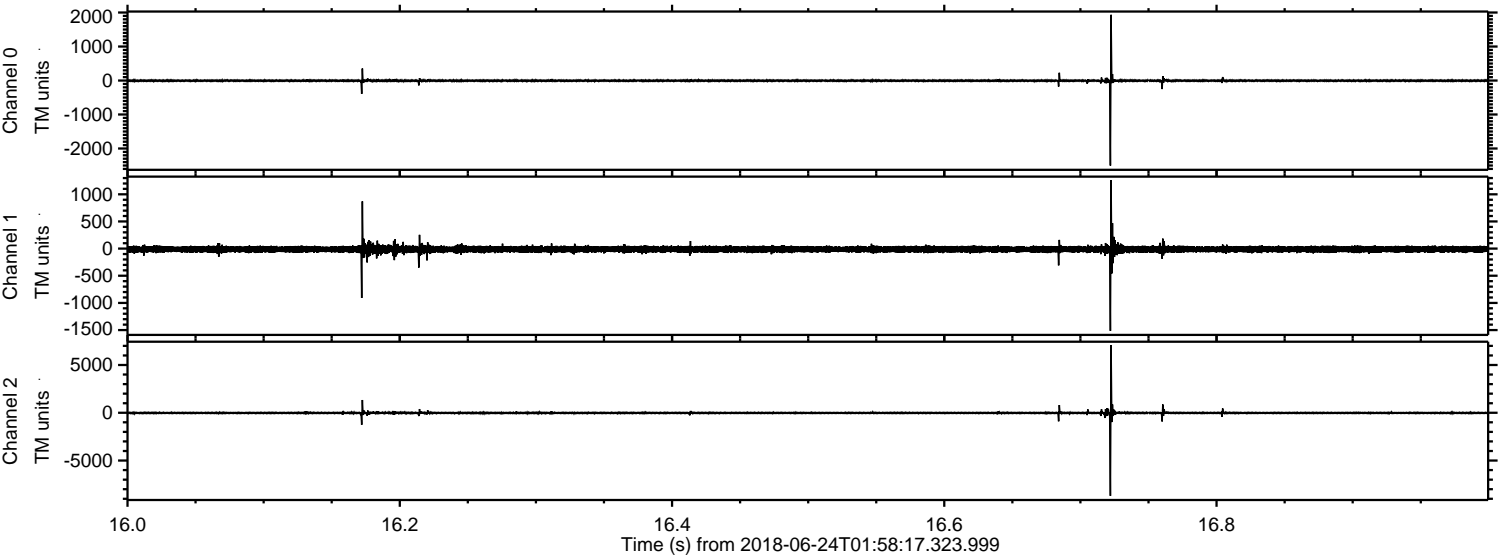

ELMAVAN 3D WAVEFORMS (Measured data sampled at 50 kHz) 51000 packets of 144 samples from 2018-06-24T01:58:17.323.999. Part 117/147

Processed Sun Jun 24 04:05:59 2018 by ELM ver.2012-10-06 from 001__elm20180624_015816__dat00.bin

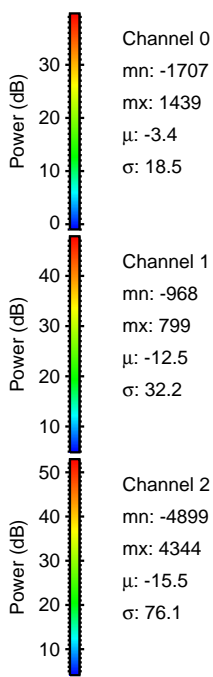
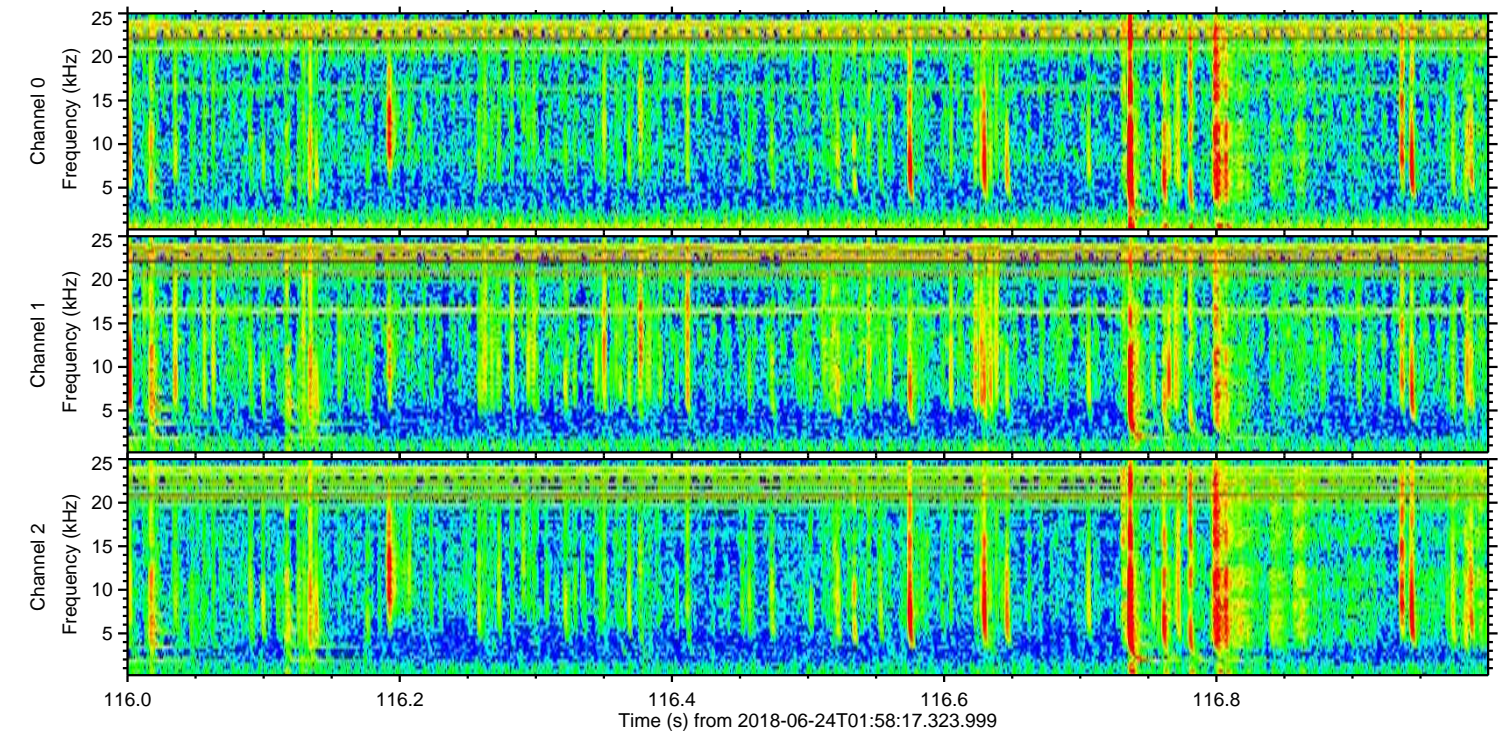
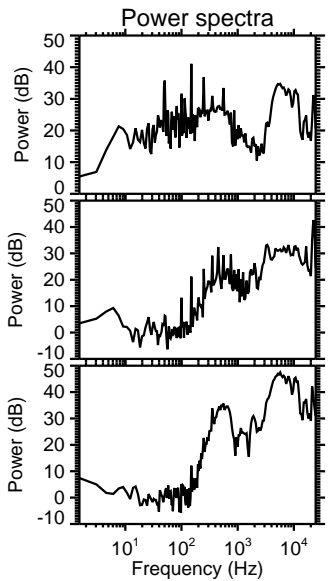
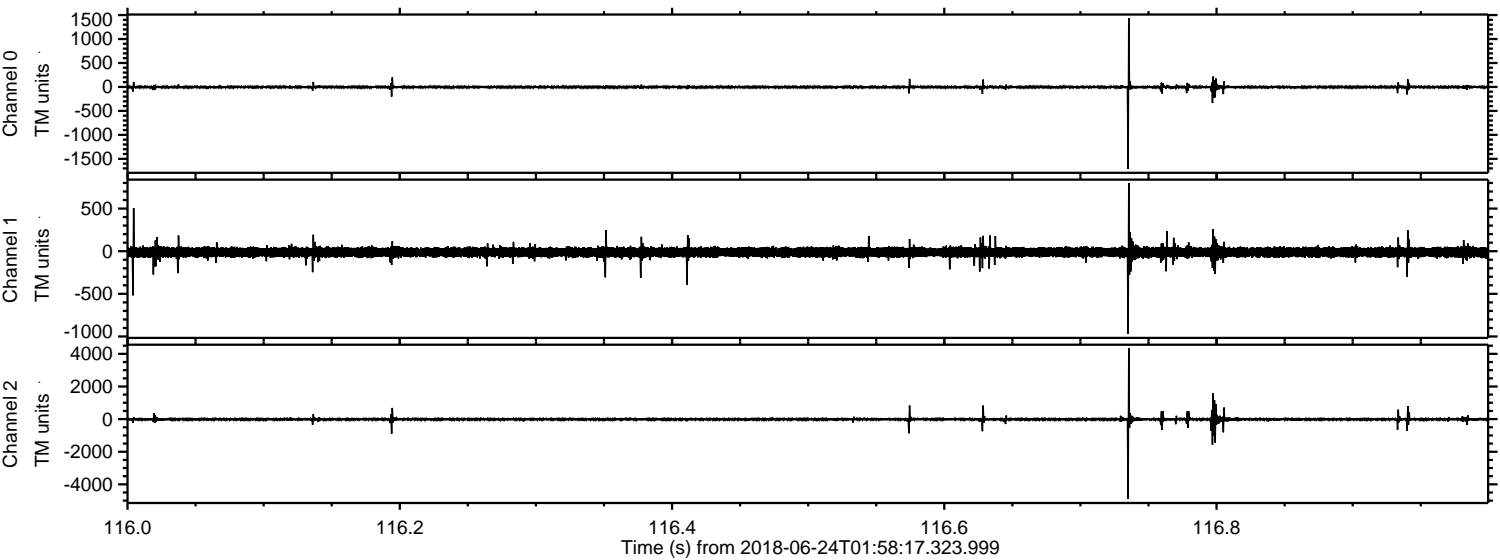

Processed Sun Jun 24 04:06:00 2018 by ELM ver.2012-10-06 from 001__elm20180624_015816__dat00.bin

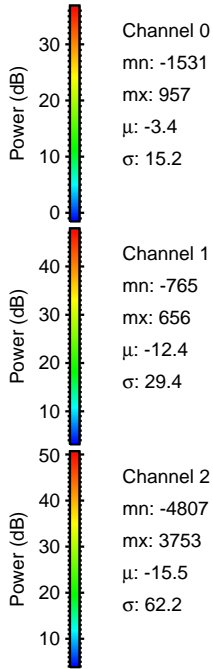
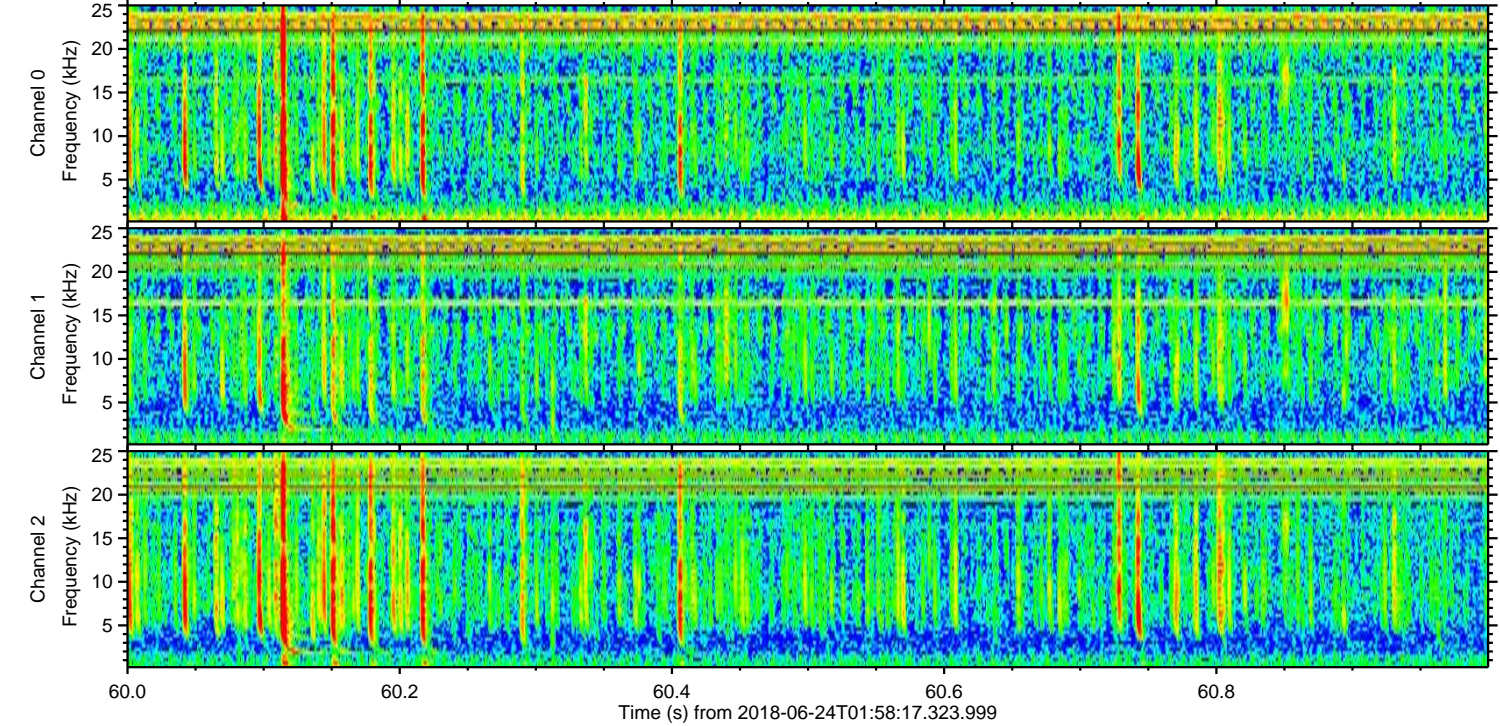
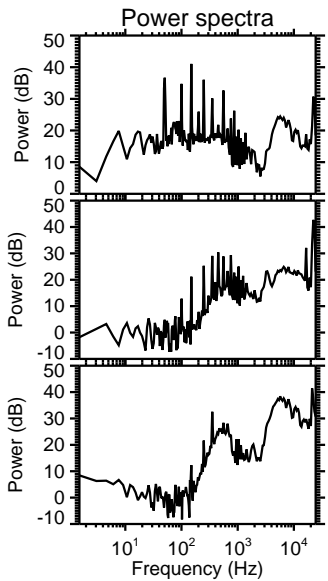
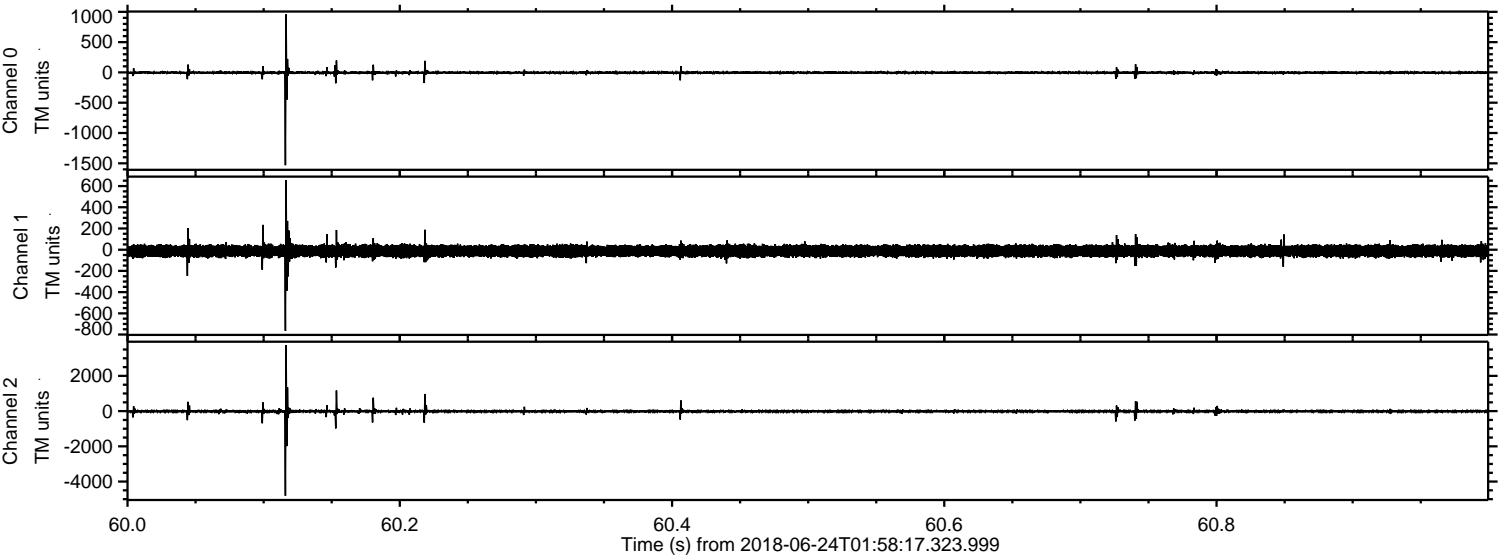

Processed Sun Jun 24 04:06:01 2018 by ELM ver.2012-10-06 from 001__elm20180624_015816__dat00.bin

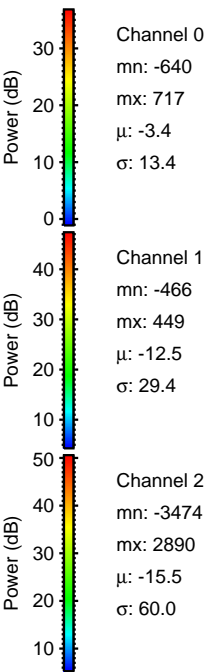
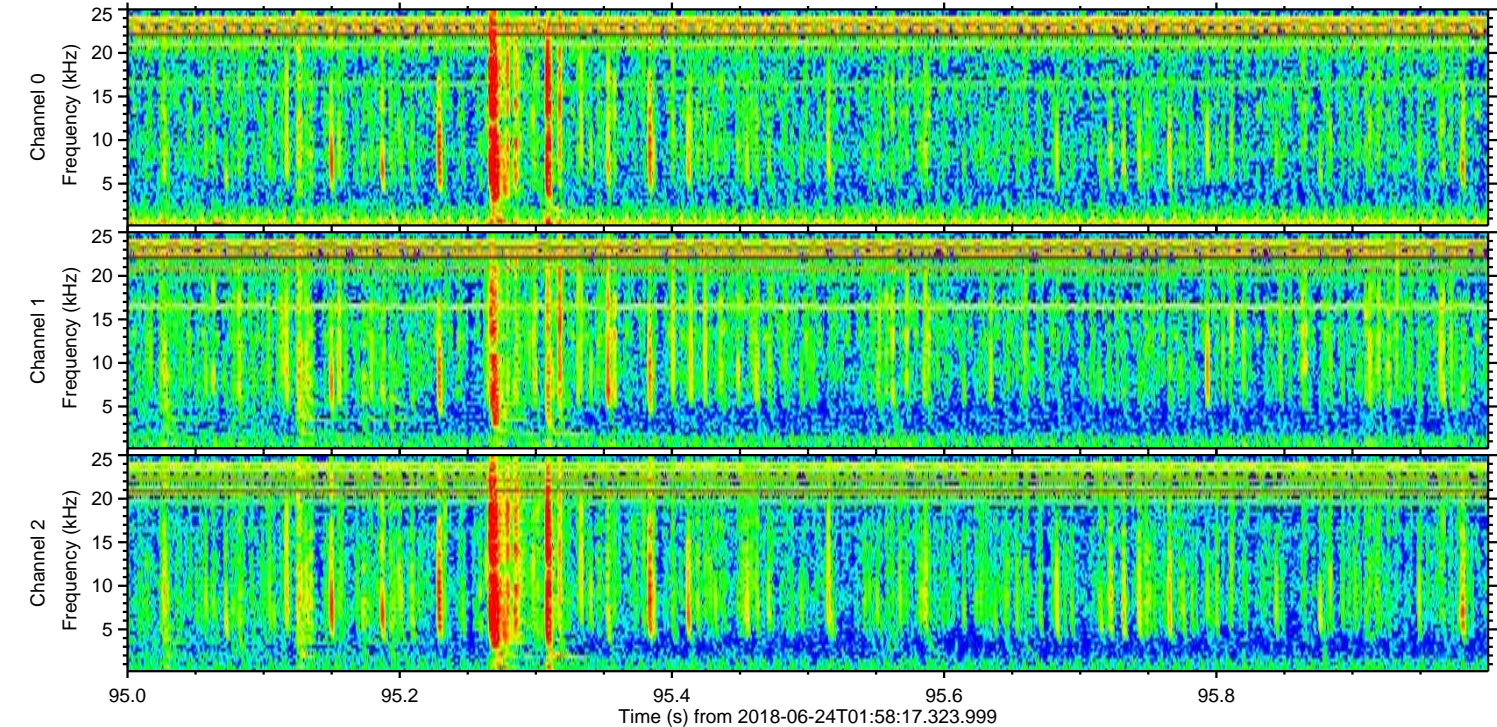
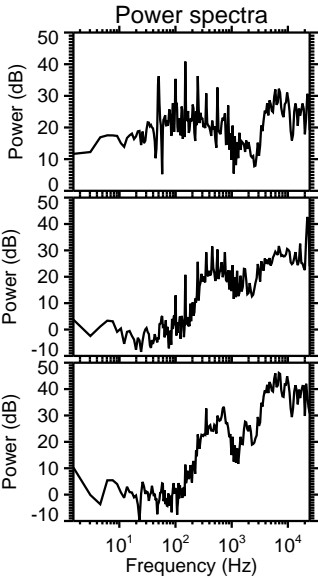
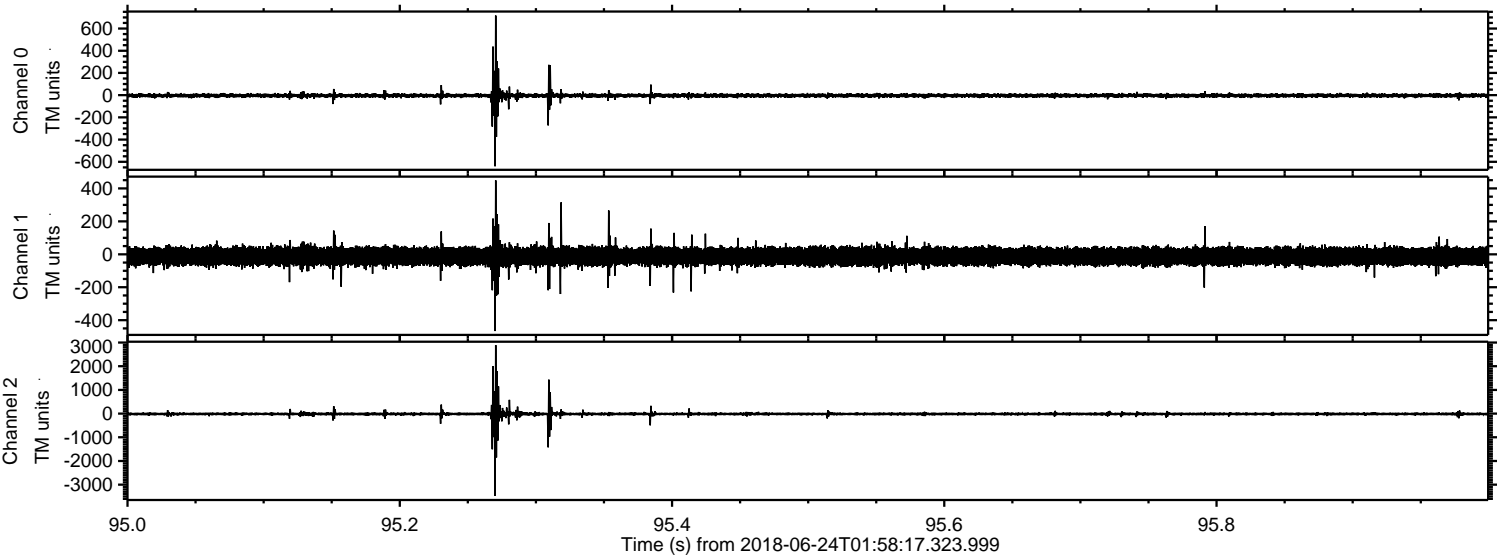

ELMAVAN 3D WAVEFORMS (Measured data sampled at 50 kHz) 51000 packets of 144 samples from 2018-06-24T01:58:17.323.999. Part 9/147

Processed Sun Jun 24 04:06:02 2018 by ELM ver.2012-10-06 from 001__elm20180624_015816__dat00.bin

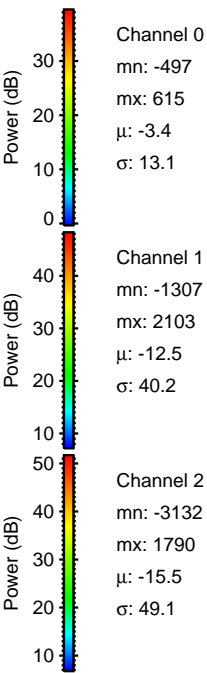
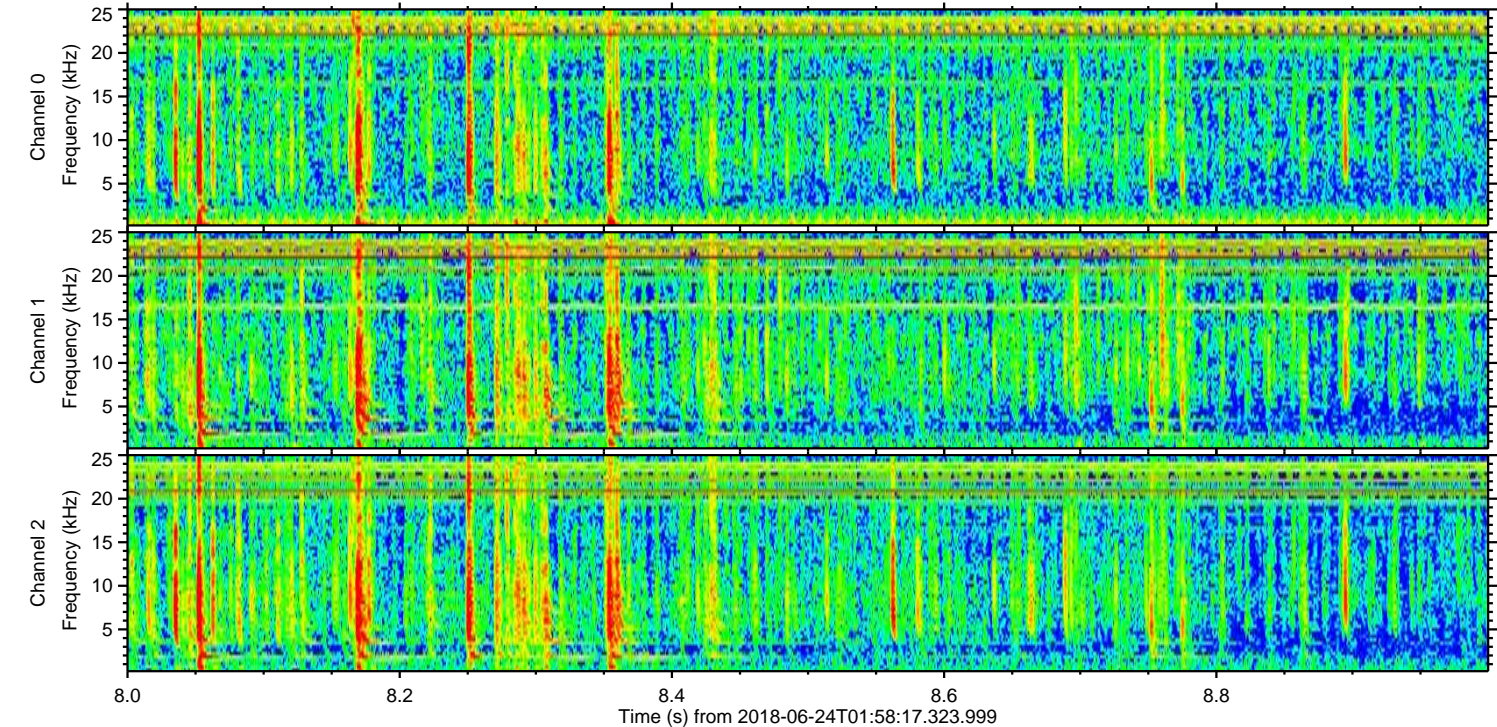
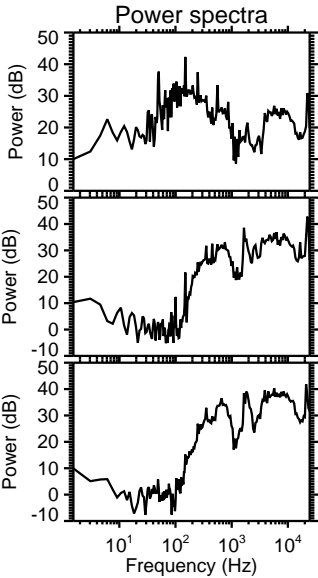
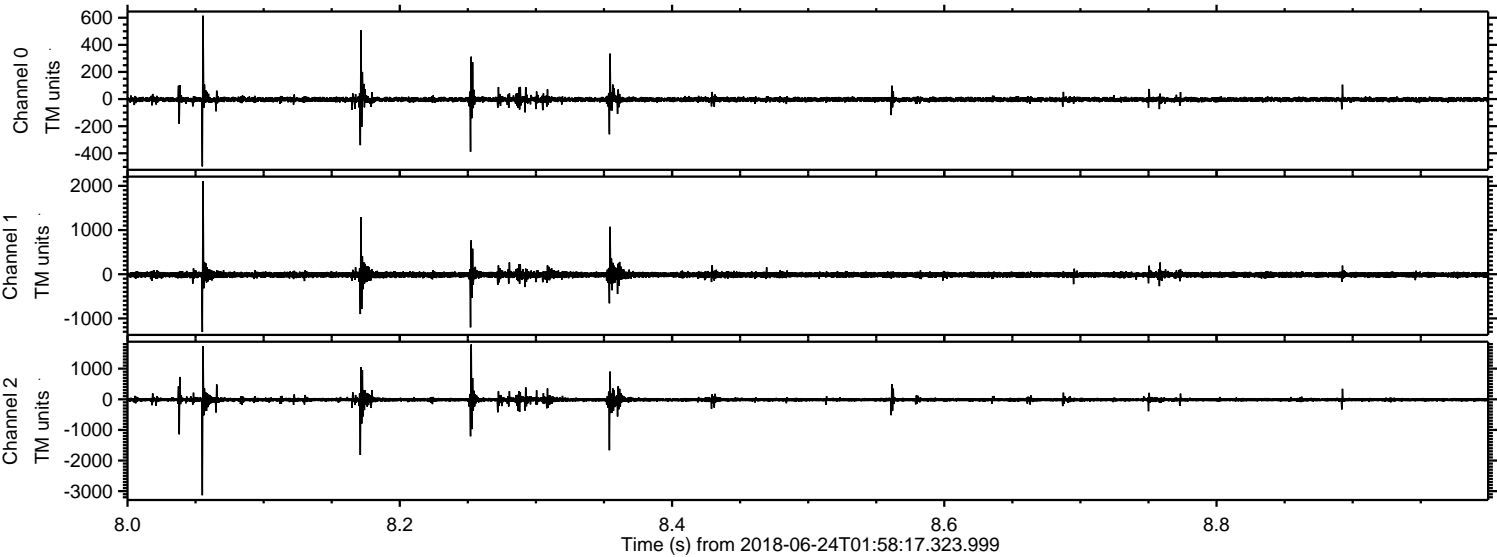

Processed Sun Jun 24 04:06:03 2018 by ELM ver.2012-10-06 from 001__elm20180624_015816__dat00.bin

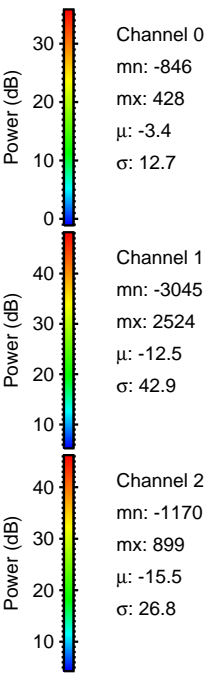
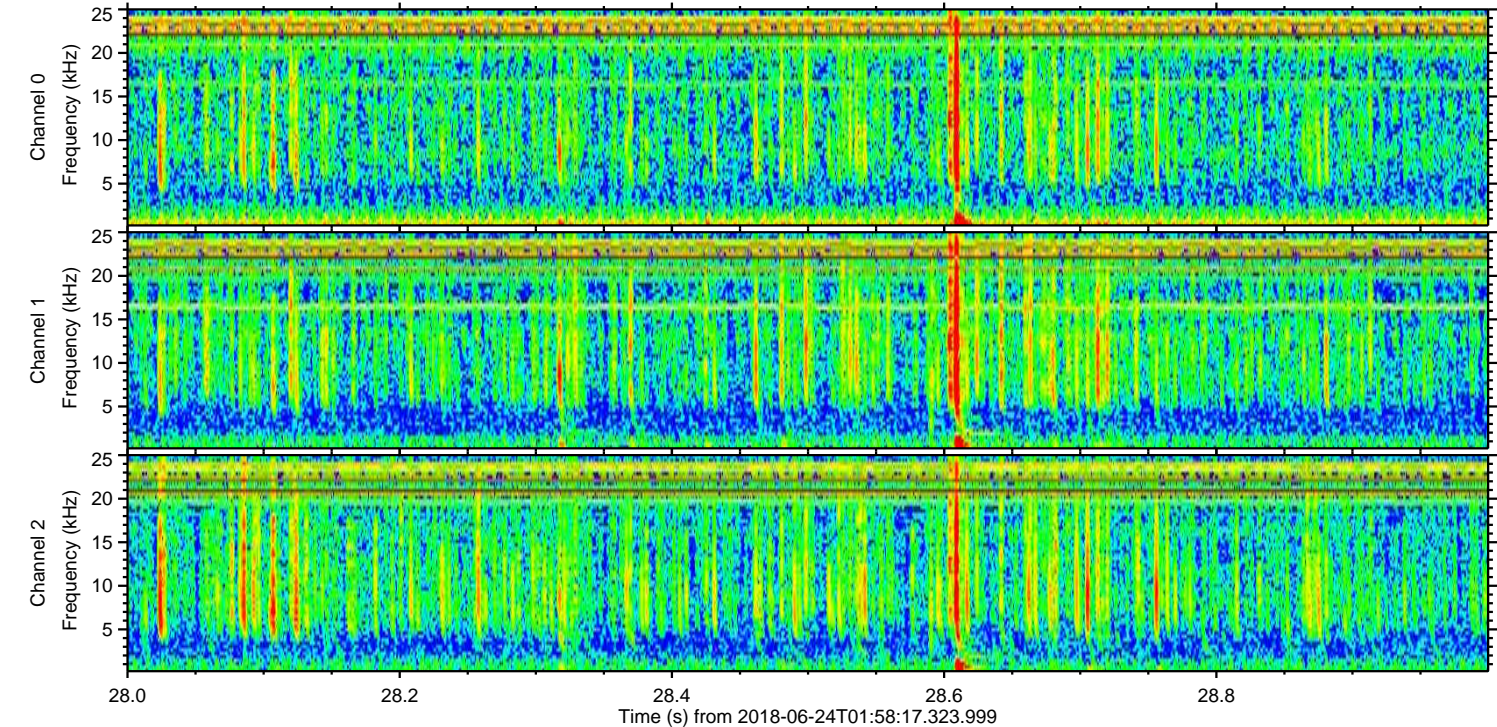
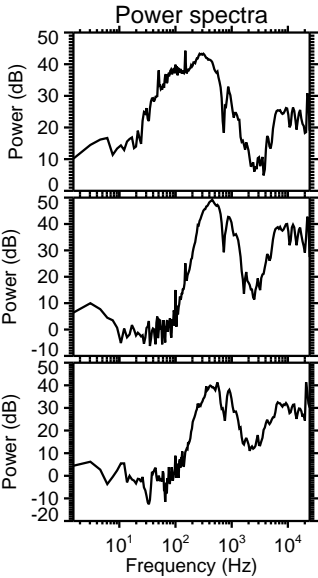
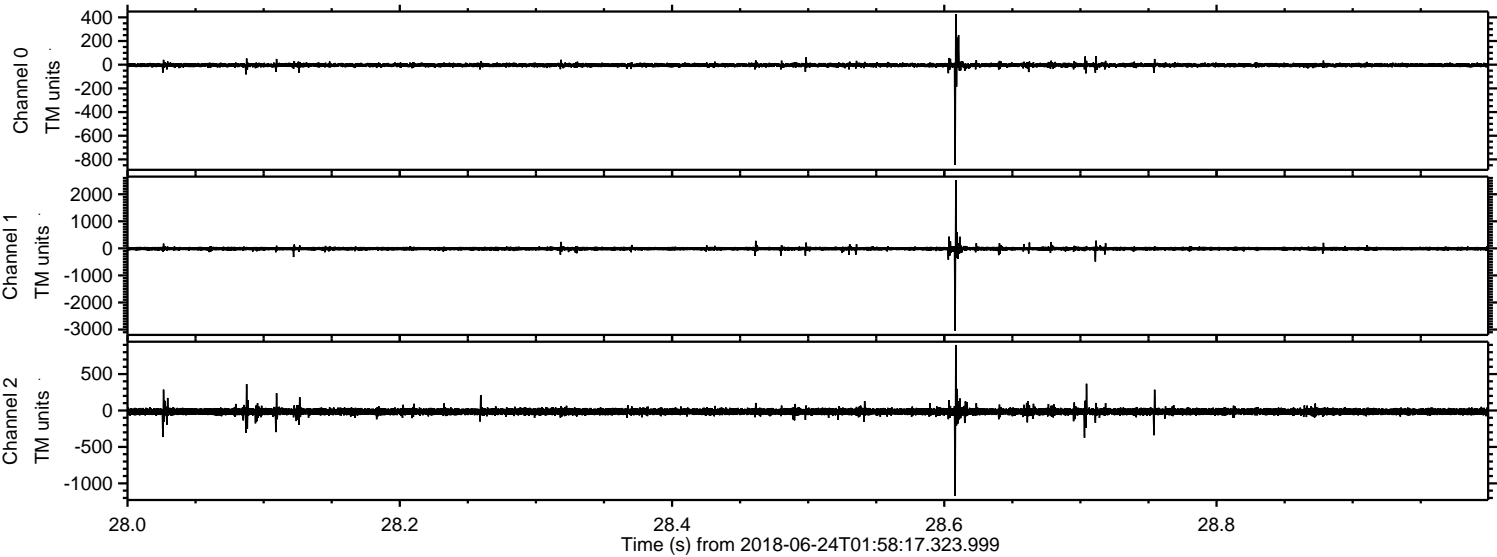

Channel 0
mn: -846
mx: 428
 μ : -3.4
 σ : 12.7

Channel 1
mn: -3045
mx: 2524
 μ : -12.5
 σ : 42.9

Channel 2
mn: -1170
mx: 899
 μ : -15.5
 σ : 26.8

Processed Sun Jun 24 04:06:03 2018 by ELM ver.2012-10-06 from 001__elm20180624_015816__dat00.bin

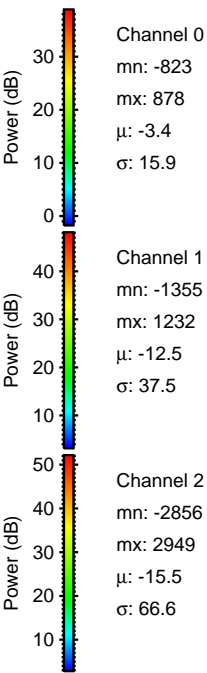
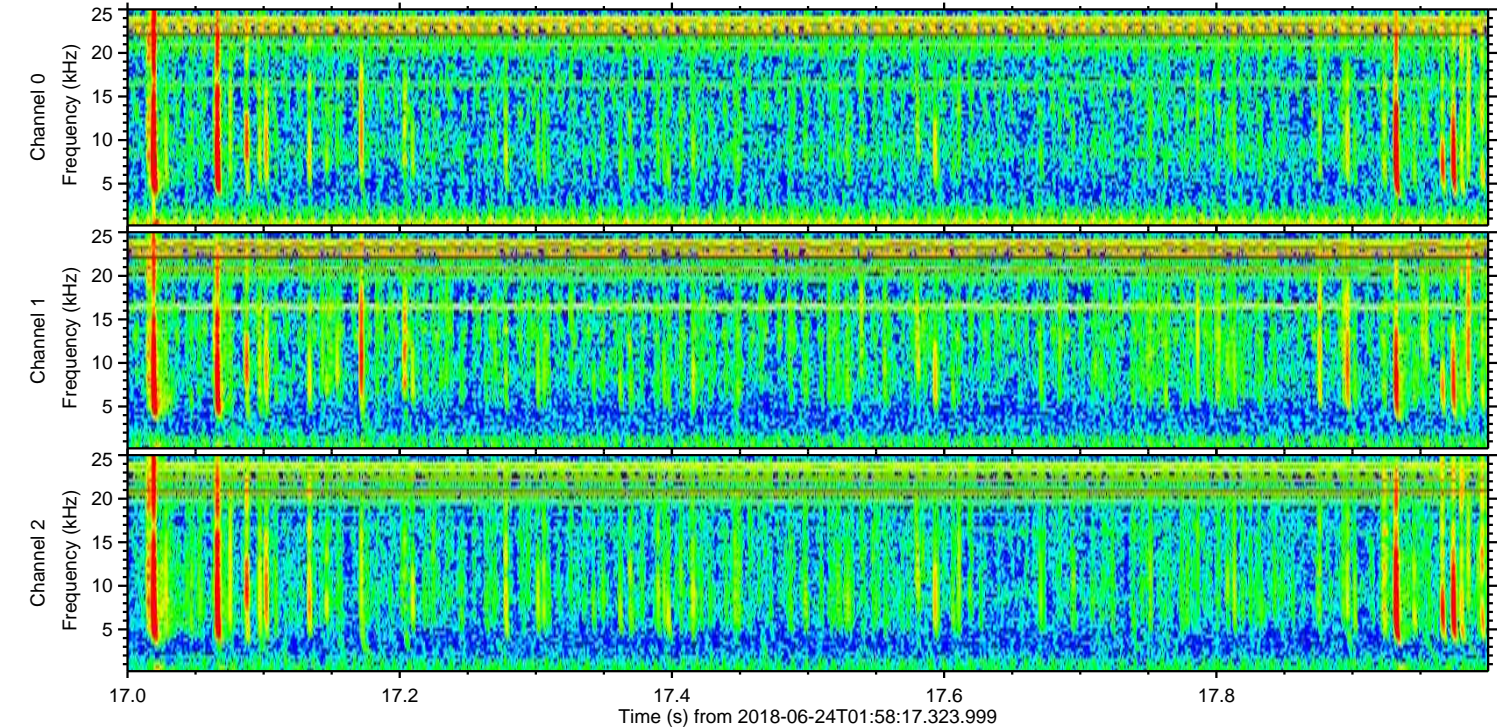
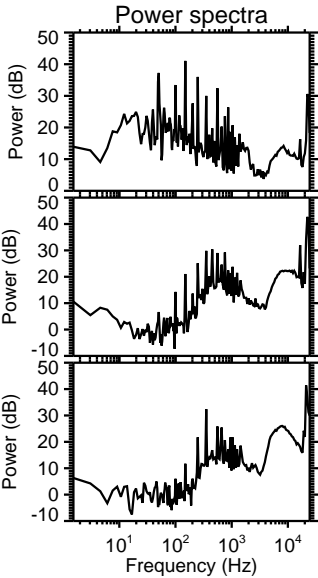
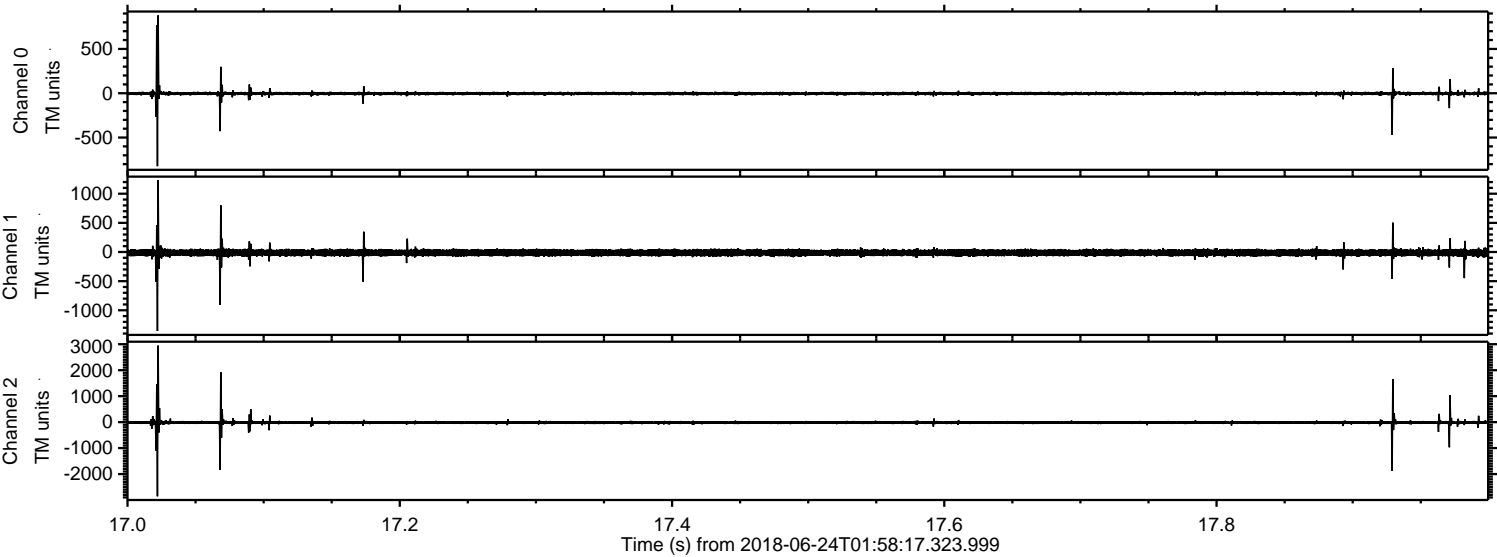

Processed Sun Jun 24 04:06:04 2018 by ELM ver.2012-10-06 from 001__elm20180624_015816__dat00.bin

