

ELMAVAN 3D WAVEFORMS (Measured data sampled at 50 kHz) 51000 packets of 144 samples from 2018-06-23T17:47:56.883.999.

Processed Sat Jun 23 19:55:53 2018 by ELM ver.2012-10-06 from 001__elm20180623_174755__dat00.bin

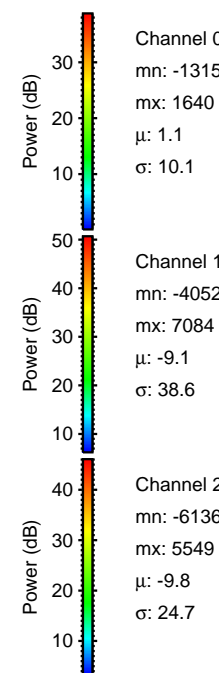
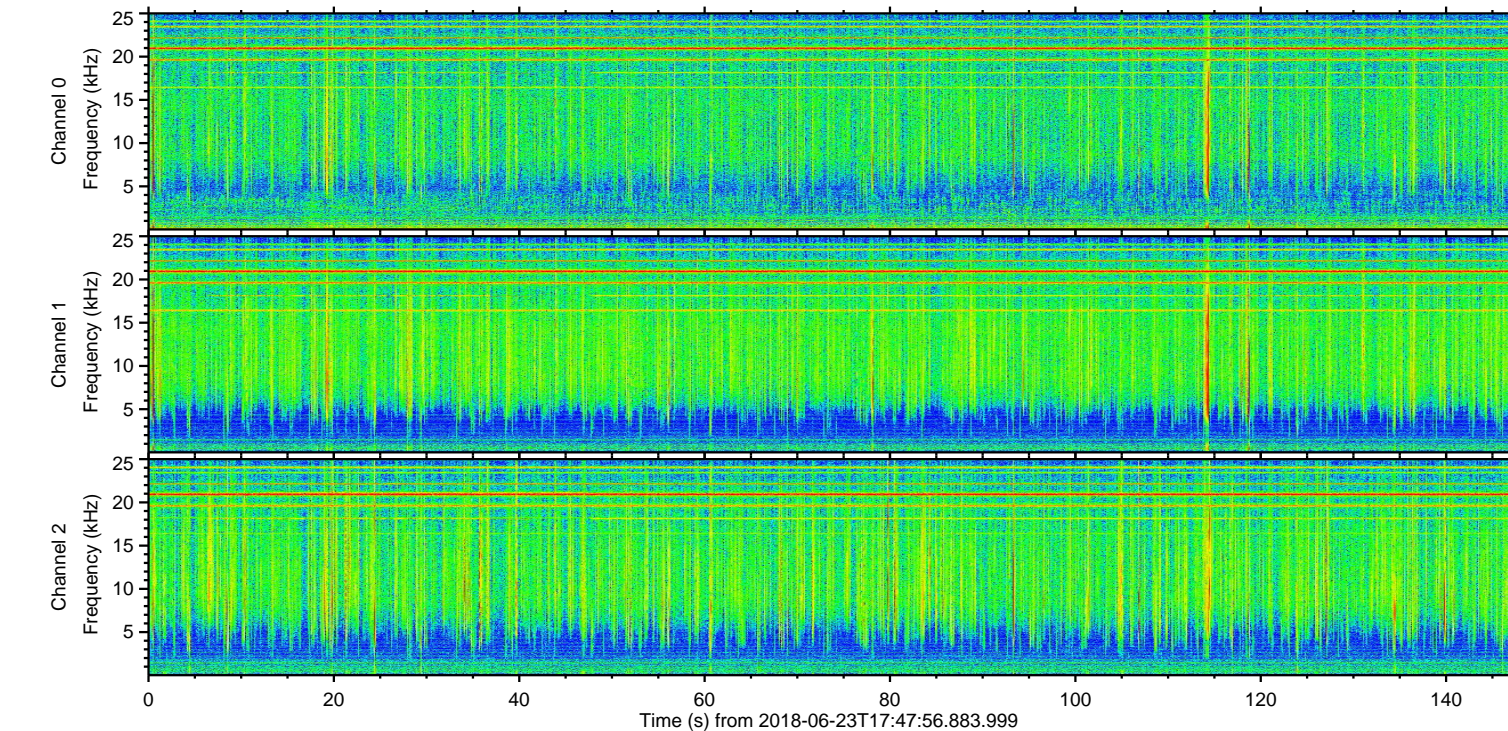
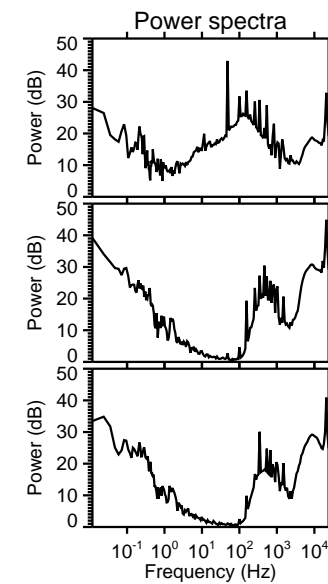
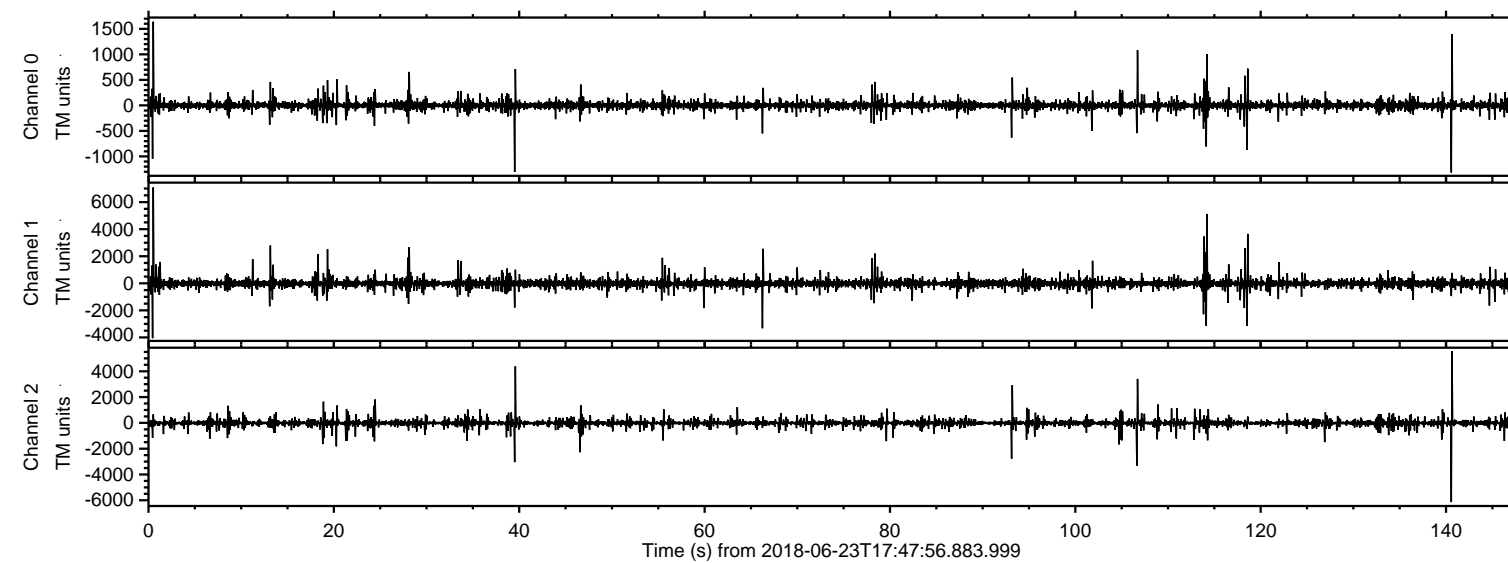

Channel 0
mn: -1315
mx: 1640
 μ : 1.1
 σ : 10.1

Channel 1
mn: -4052
mx: 7084
 μ : -9.1
 σ : 38.6

Channel 2
mn: -6136
mx: 5549
 μ : -9.8
 σ : 24.7

ELMAVAN 3D WAVEFORMS (Measured data sampled at 50 kHz) 51000 packets of 144 samples from 2018-06-23T17:47:56.883.999. Part 1/147

Processed Sat Jun 23 19:56:01 2018 by ELM ver.2012-10-06 from 001__elm20180623_174755__dat00.bin

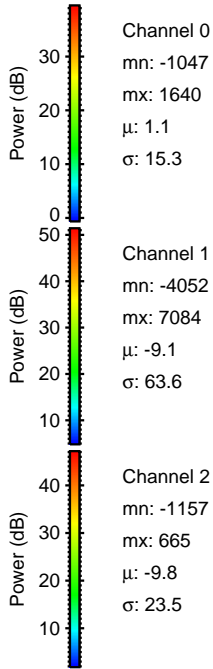
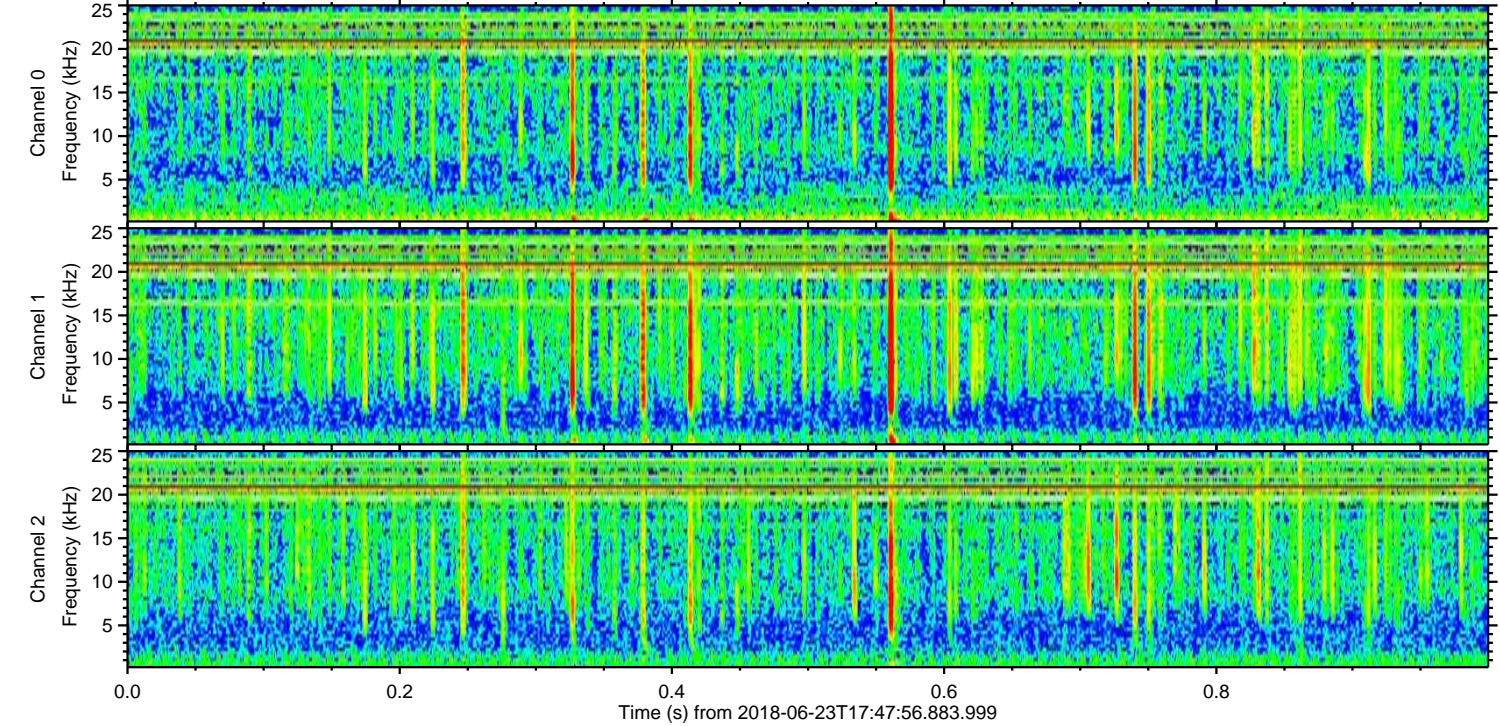
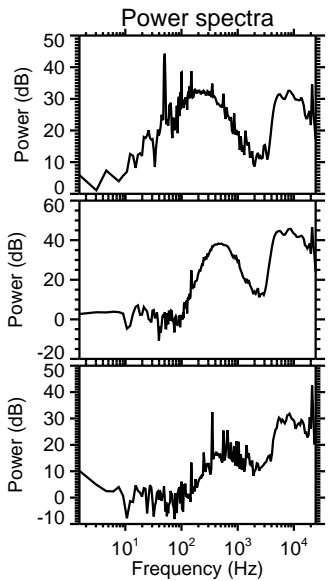
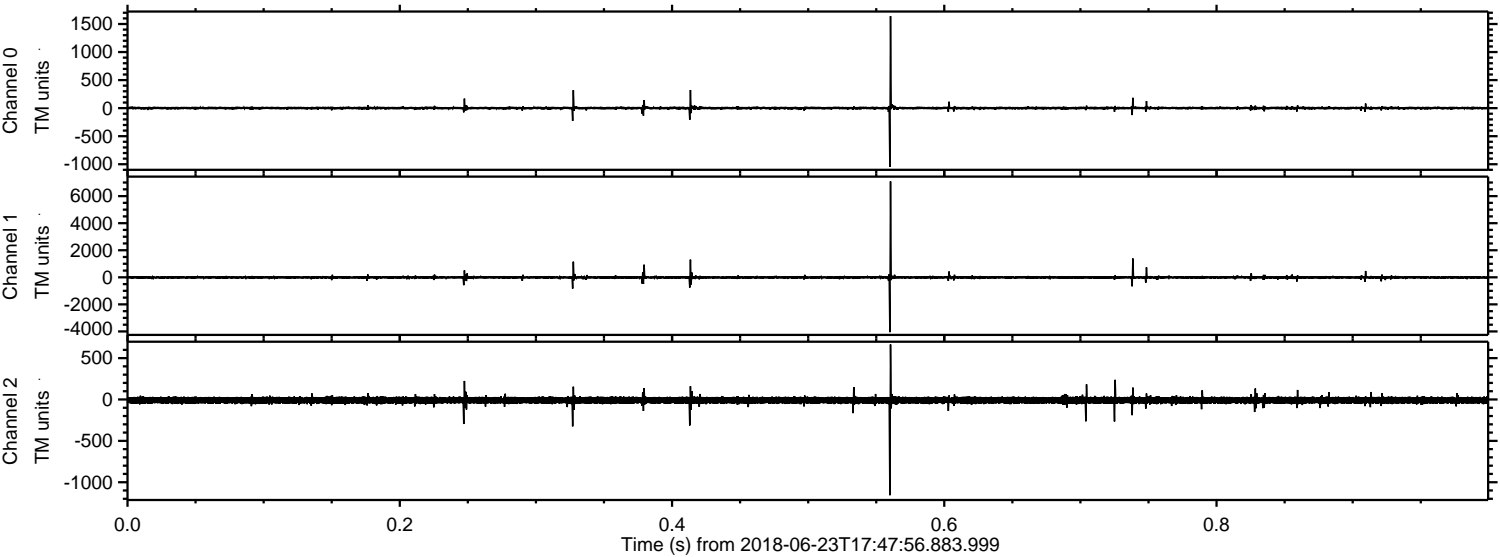

ELMAVAN 3D WAVEFORMS (Measured data sampled at 50 kHz) 51000 packets of 144 samples from 2018-06-23T17:47:56.883.999. Part 141/147

Processed Sat Jun 23 19:56:02 2018 by ELM ver.2012-10-06 from 001__elm20180623_174755__dat00.bin

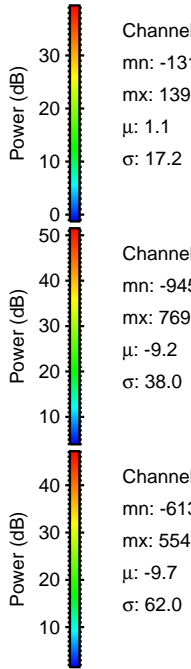
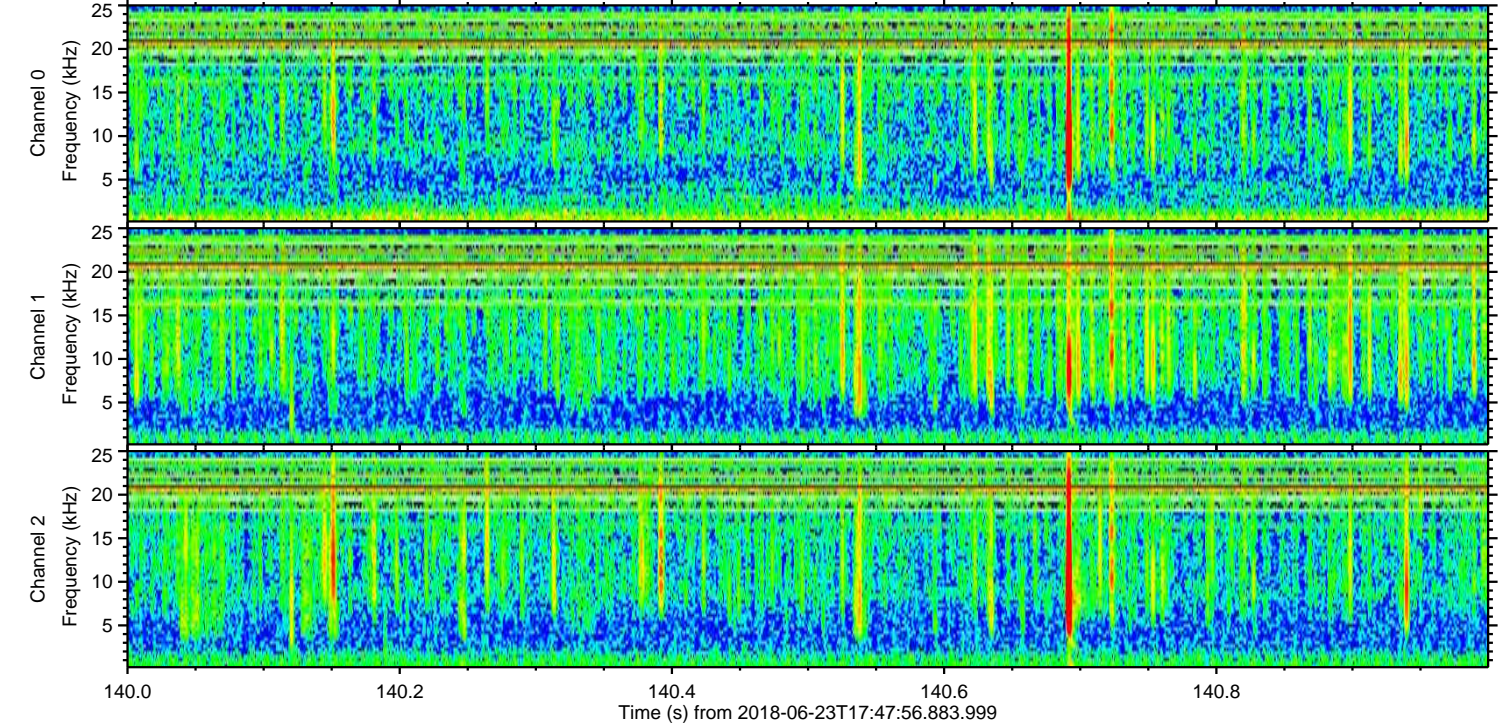
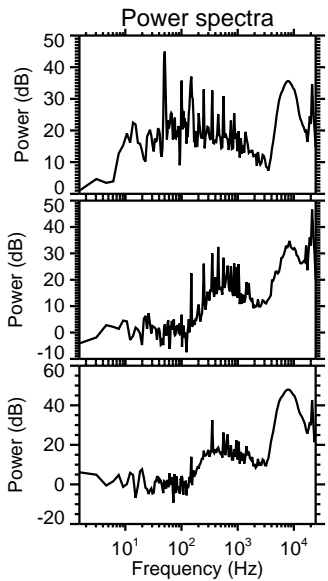
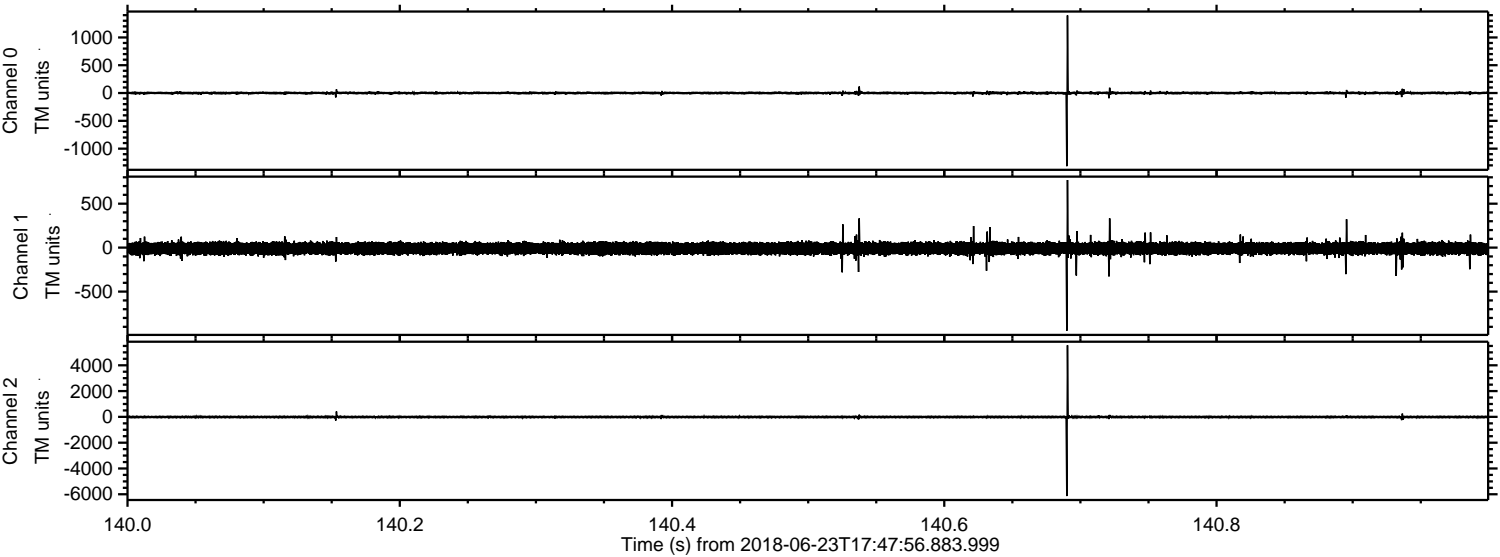

ELMAVAN 3D WAVEFORMS (Measured data sampled at 50 kHz) 51000 packets of 144 samples from 2018-06-23T17:47:56.883.999. Part 115/147

Processed Sat Jun 23 19:56:02 2018 by ELM ver.2012-10-06 from 001__elm20180623_174755__dat00.bin

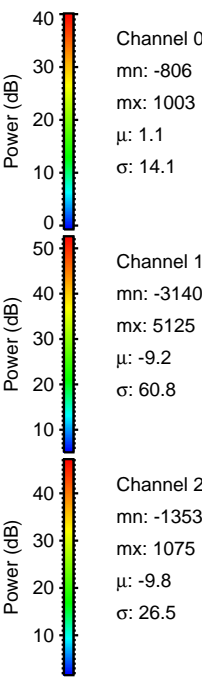
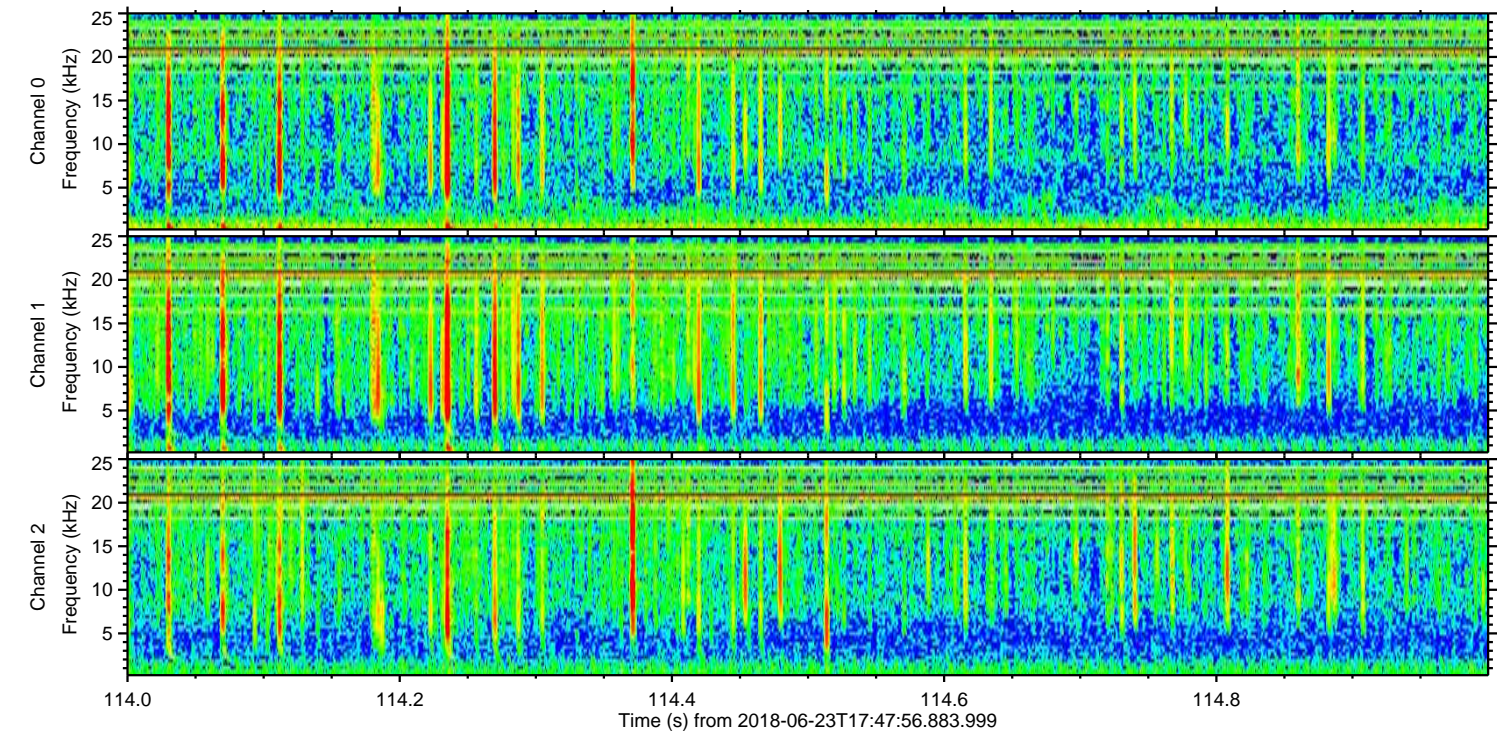
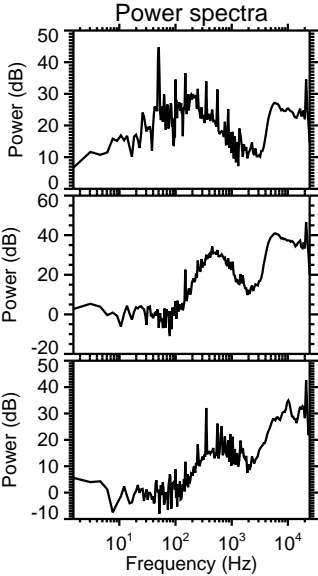
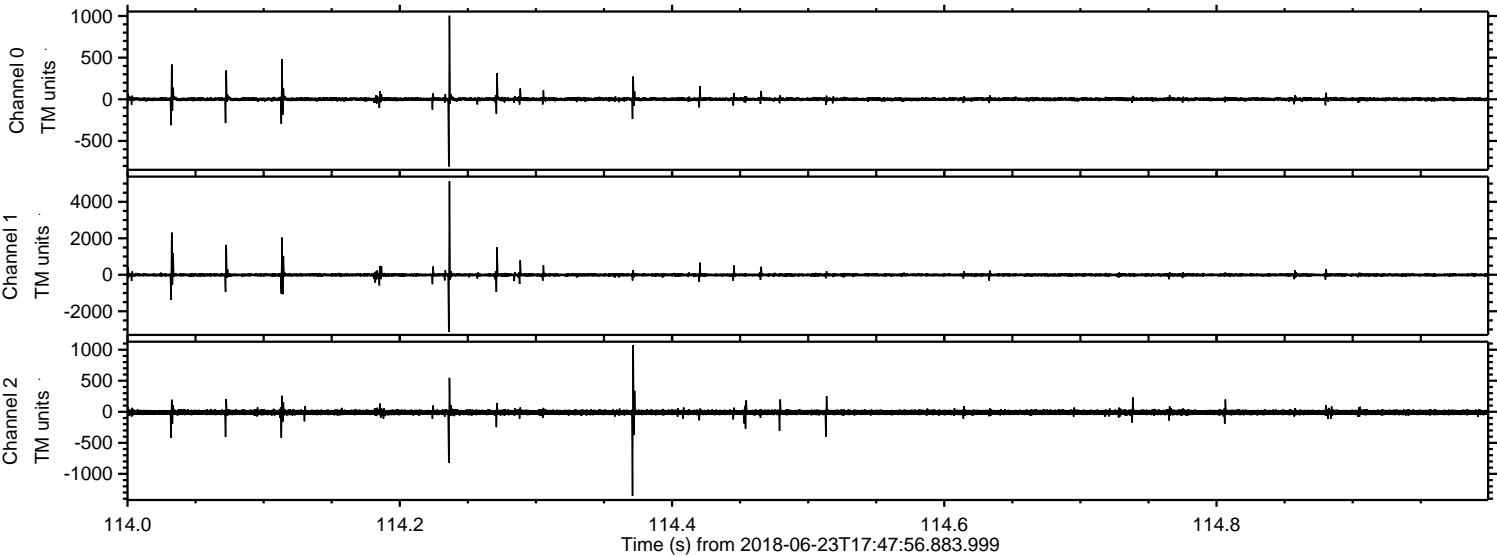

Processed Sat Jun 23 19:56:03 2018 by ELM ver.2012-10-06 from 001__elm20180623_174755__dat00.bin

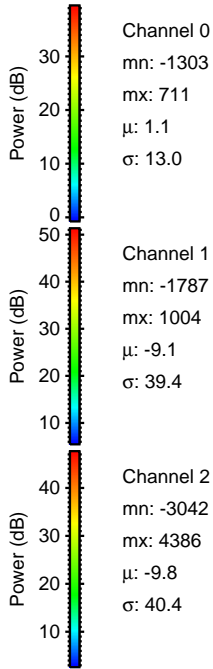
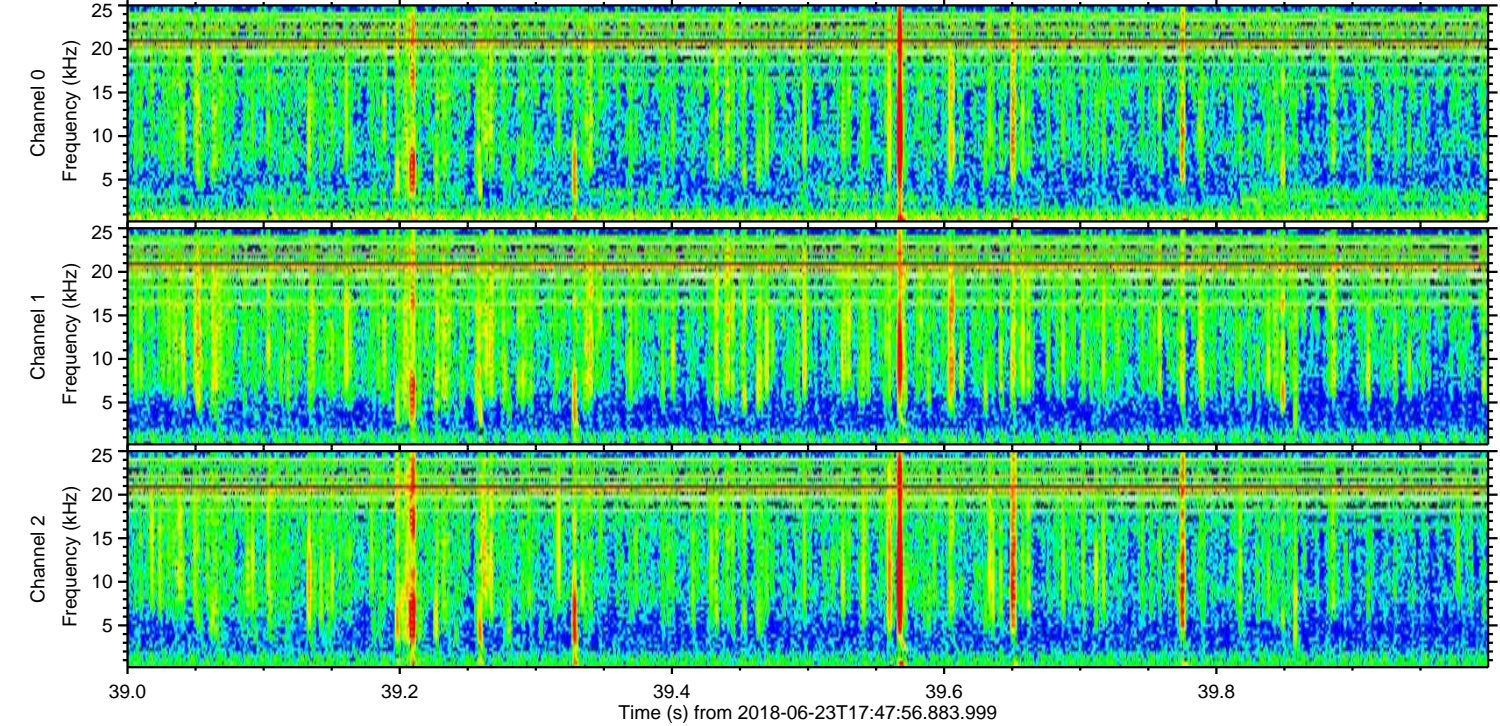
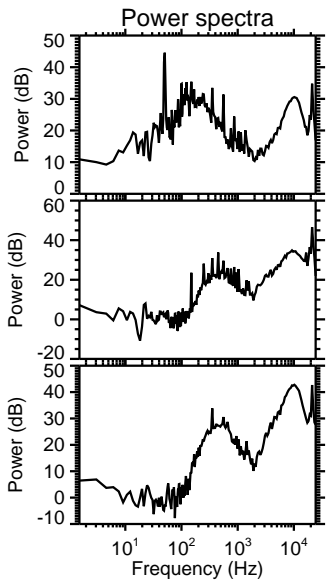
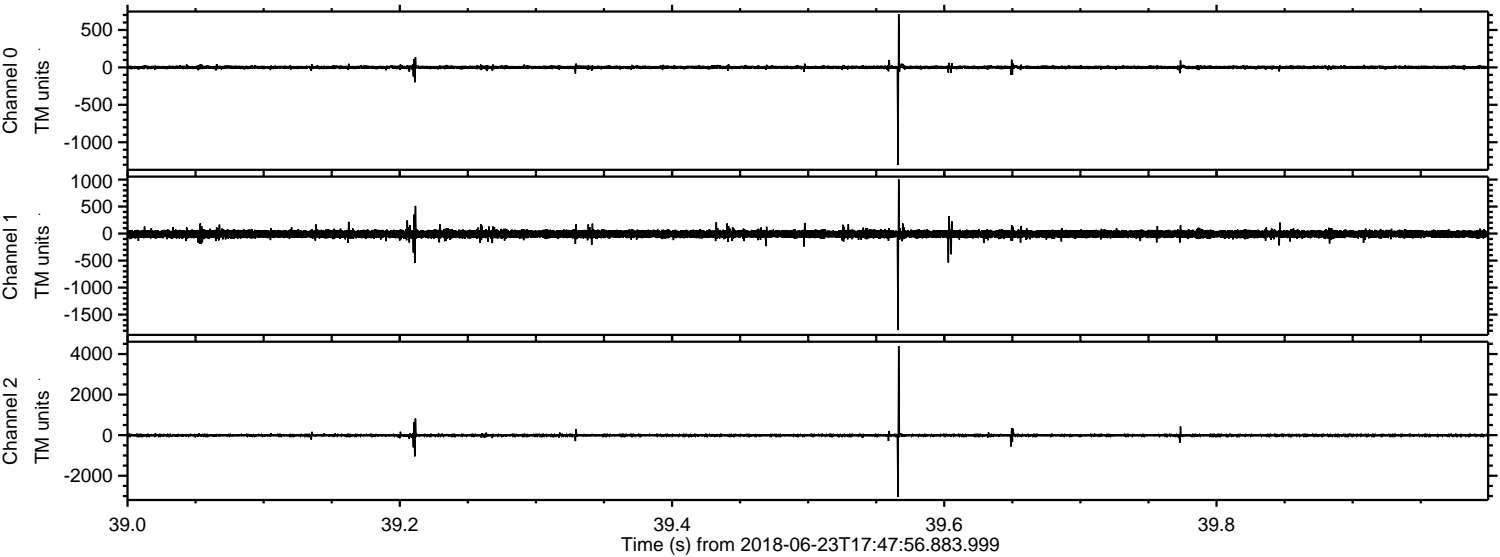

Channel 0
mn: -1303
mx: 711
 μ : 1.1
 σ : 13.0

Channel 1
mn: -1787
mx: 1004
 μ : -9.1
 σ : 39.4

Channel 2
mn: -3042
mx: 4386
 μ : -9.8
 σ : 40.4

ELMAVAN 3D WAVEFORMS (Measured data sampled at 50 kHz) 51000 packets of 144 samples from 2018-06-23T17:47:56.883.999. Part 119/147

Processed Sat Jun 23 19:56:04 2018 by ELM ver.2012-10-06 from 001__elm20180623_174755__dat00.bin

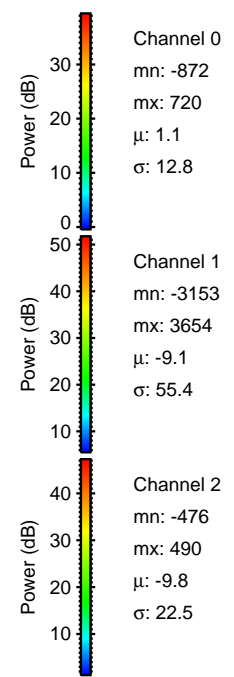
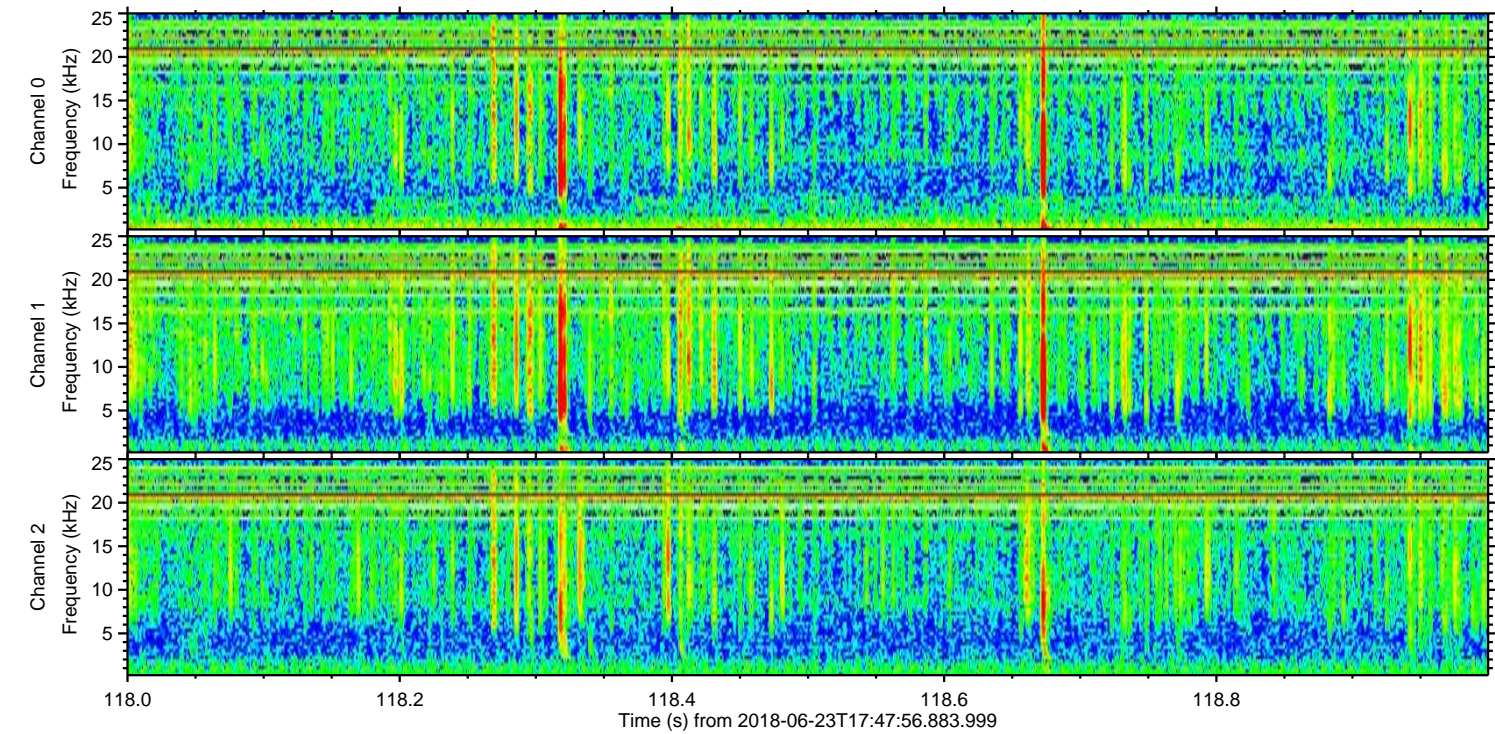
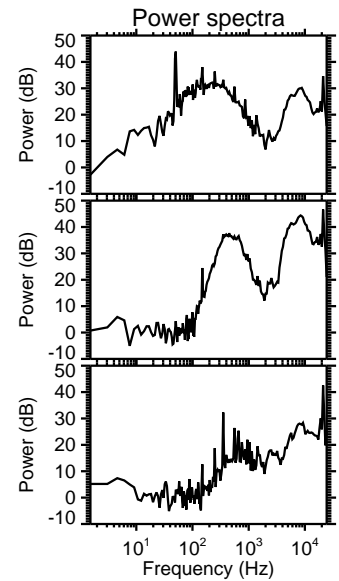
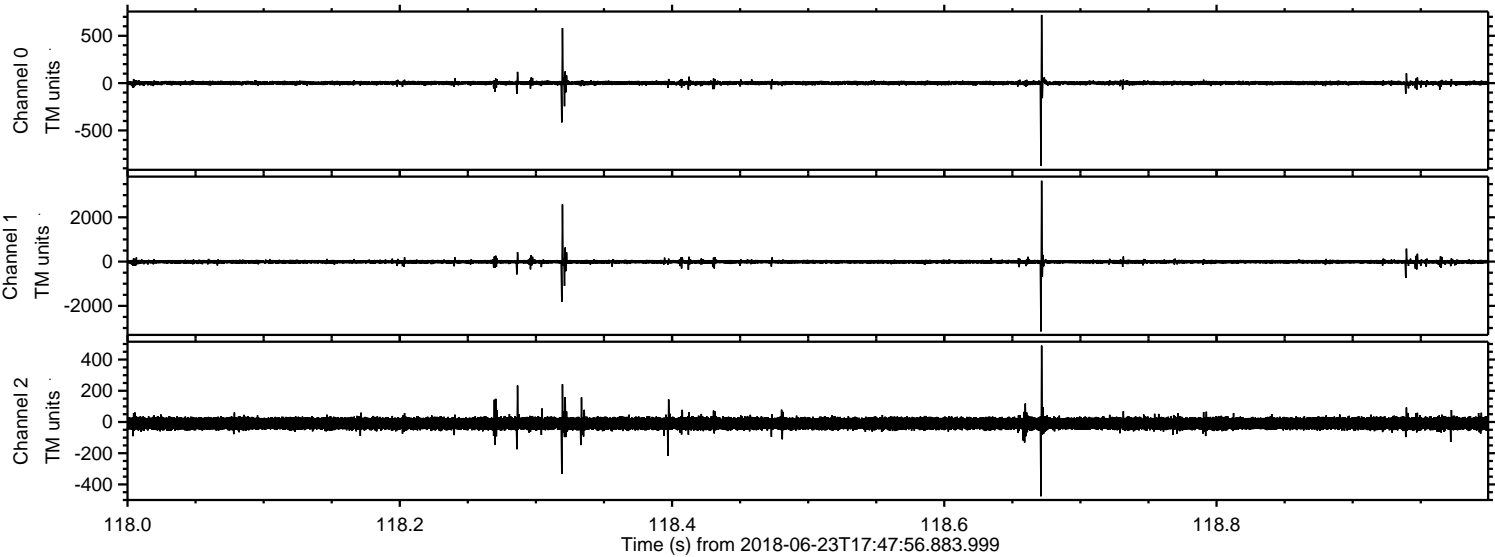

ELMAVAN 3D WAVEFORMS (Measured data sampled at 50 kHz) 51000 packets of 144 samples from 2018-06-23T17:47:56.883.999. Part 114/147

Processed Sat Jun 23 19:56:05 2018 by ELM ver.2012-10-06 from 001__elm20180623_174755__dat00.bin

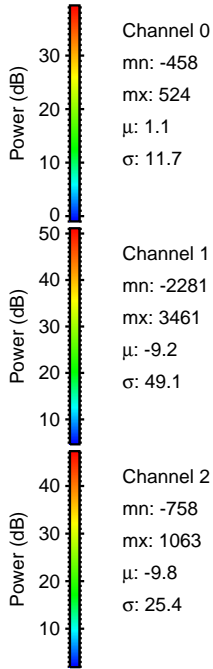
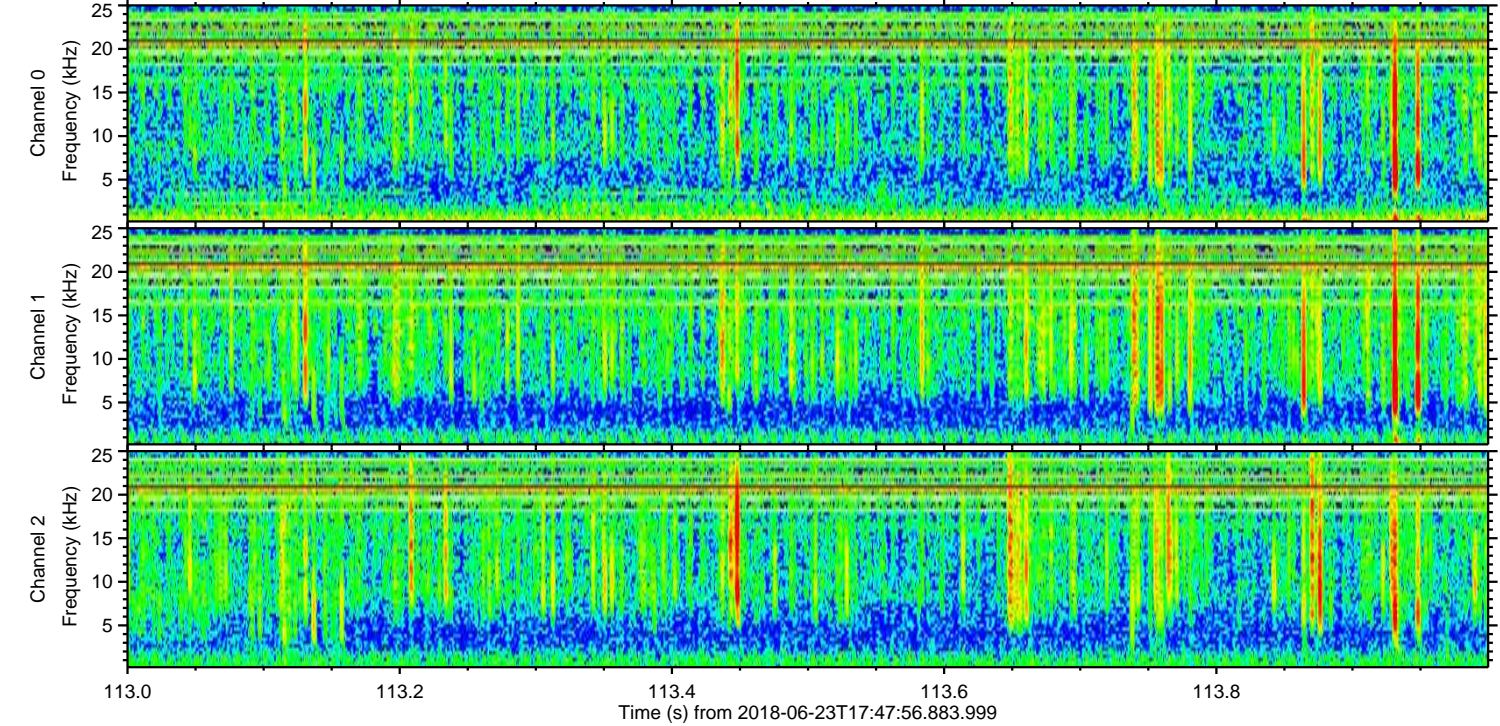
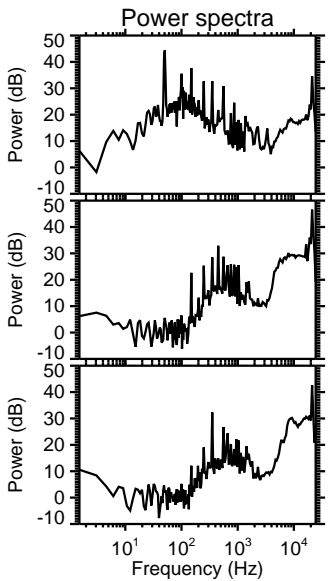
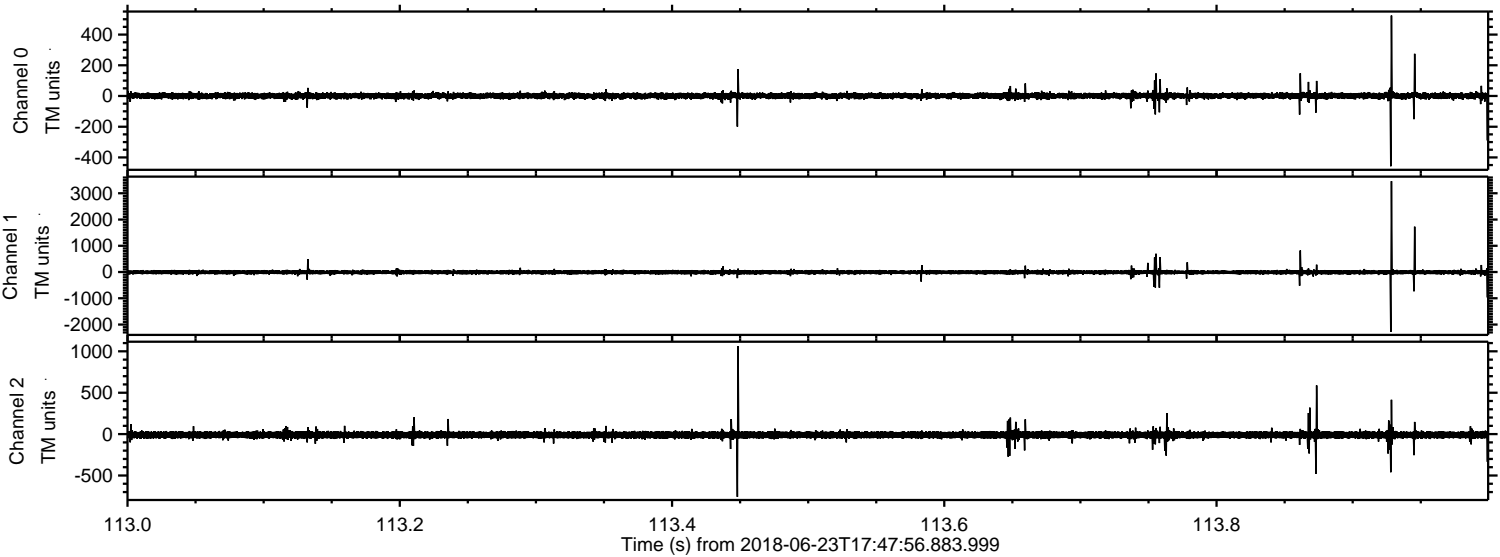

Channel 0
mn: -458
mx: 524
 μ : 1.1
 σ : 11.7

Channel 1
mn: -2281
mx: 3461
 μ : -9.2
 σ : 49.1

Channel 2
mn: -758
mx: 1063
 μ : -9.8
 σ : 25.4

ELMAVAN 3D WAVEFORMS (Measured data sampled at 50 kHz) 51000 packets of 144 samples from 2018-06-23T17:47:56.883.999. Part 107/147

Processed Sat Jun 23 19:56:06 2018 by ELM ver.2012-10-06 from 001__elm20180623_174755__dat00.bin

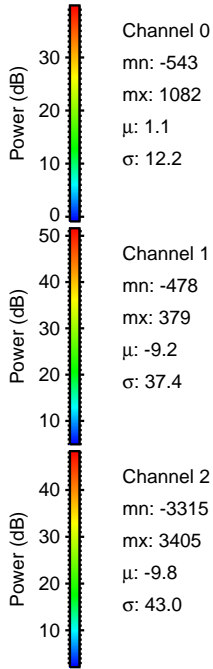
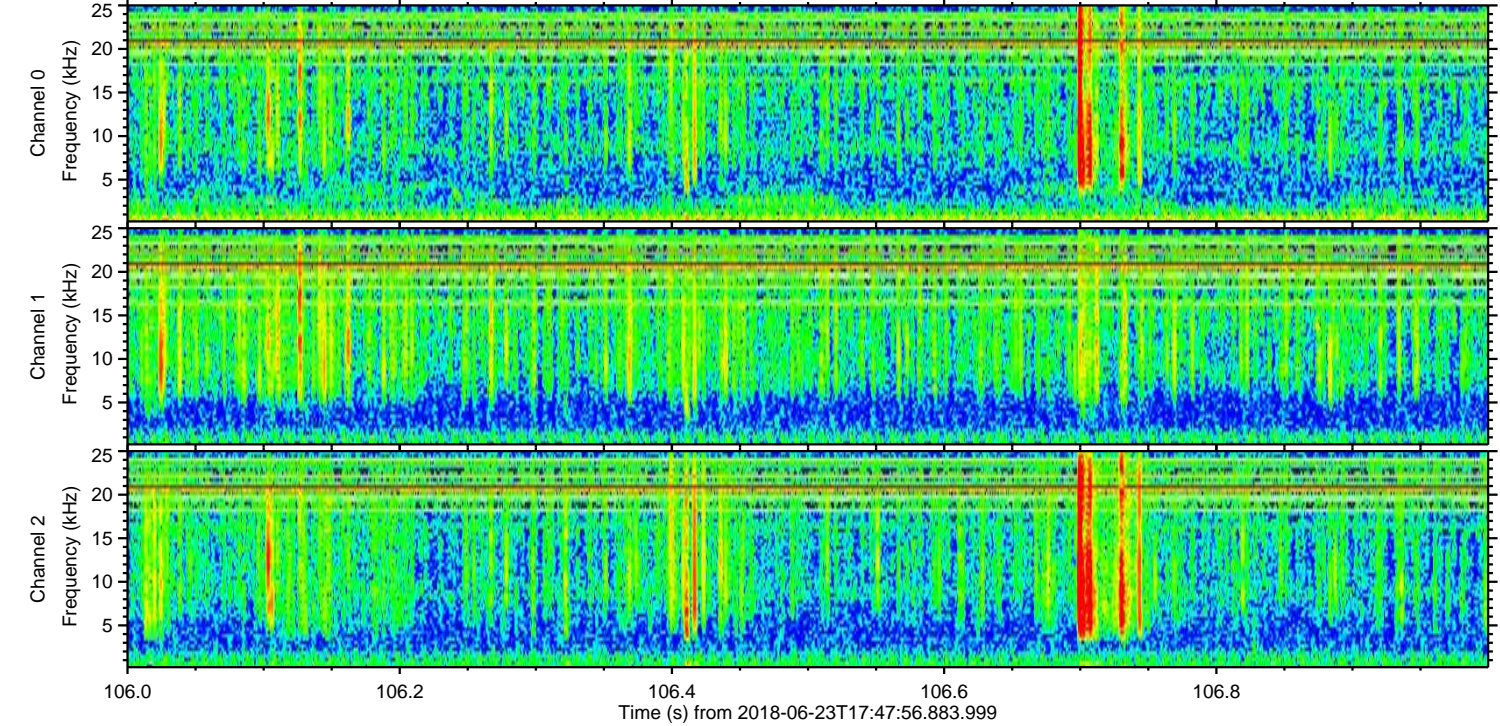
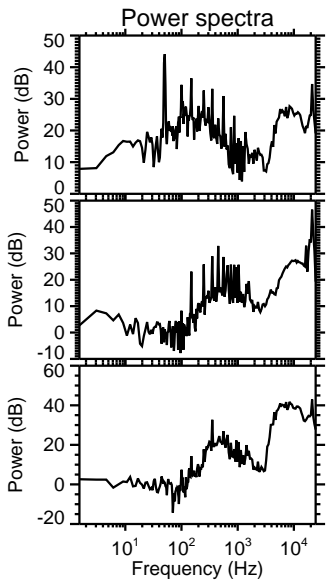
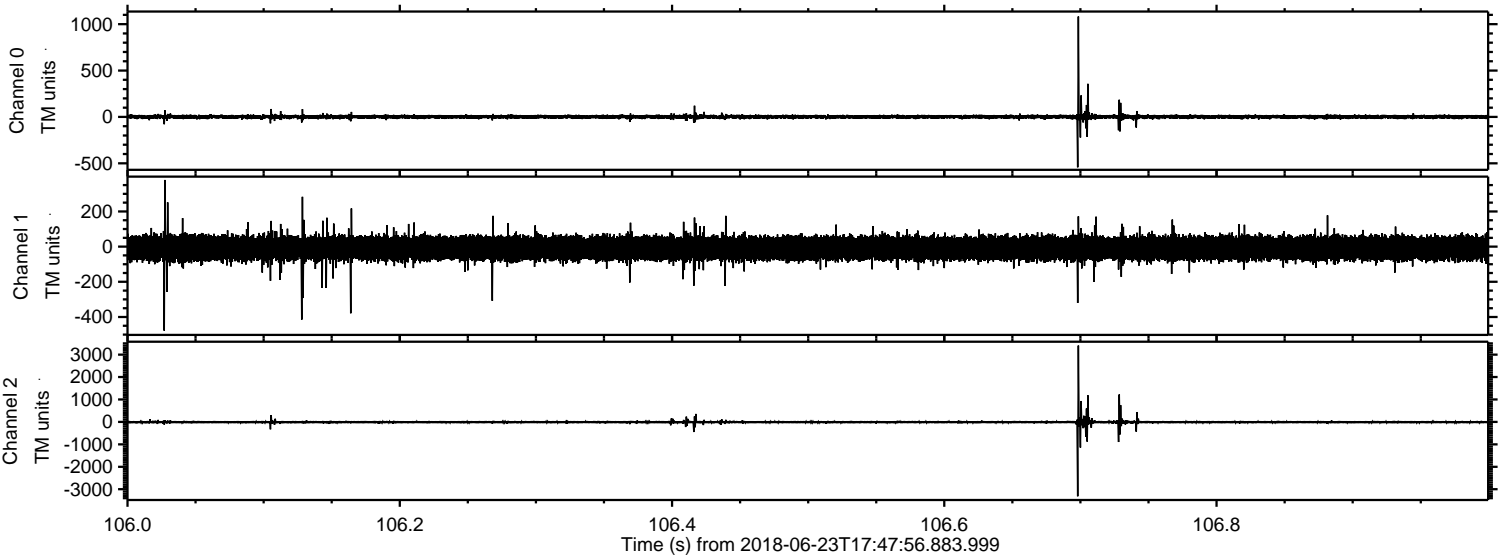

Processed Sat Jun 23 19:56:07 2018 by ELM ver.2012-10-06 from 001__elm20180623_174755__dat00.bin

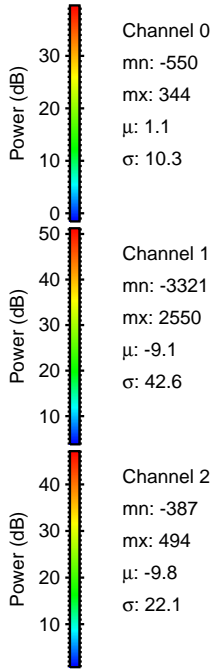
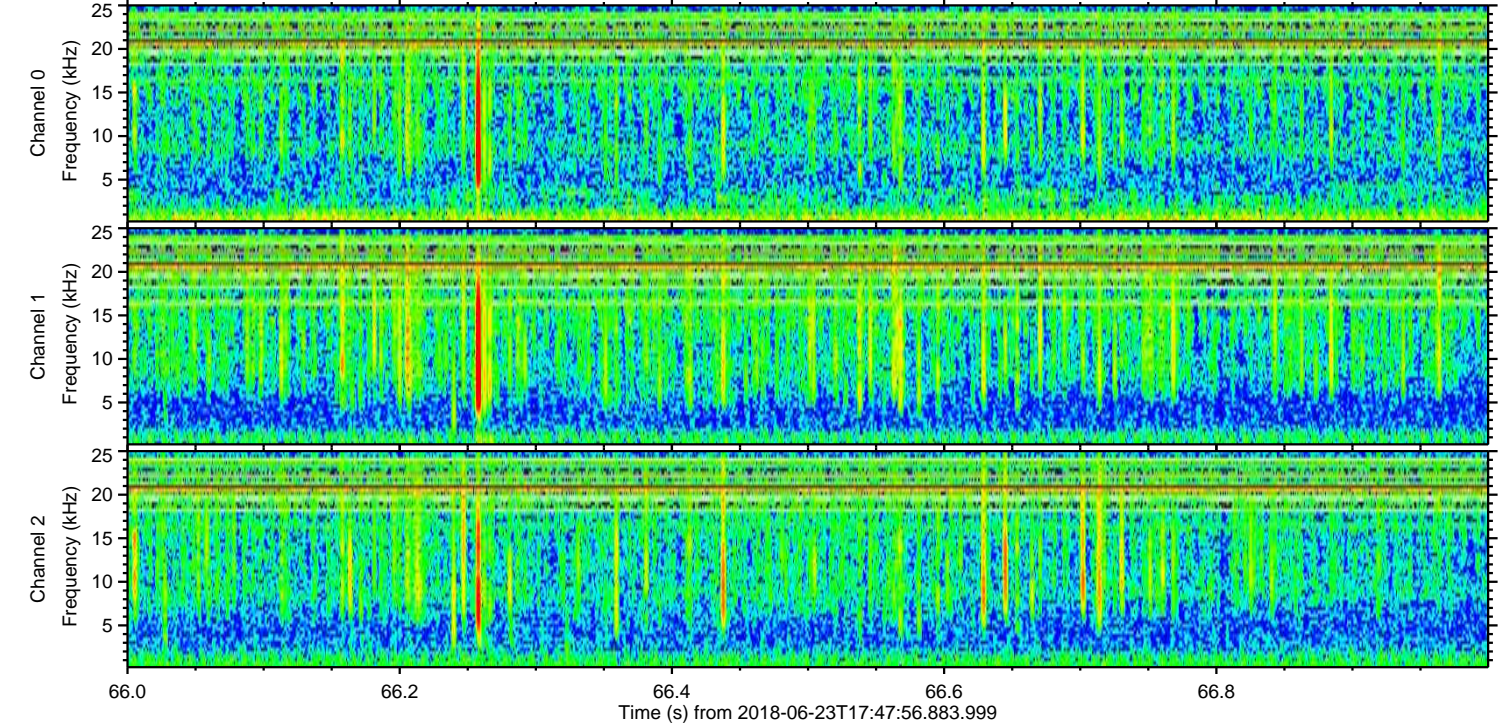
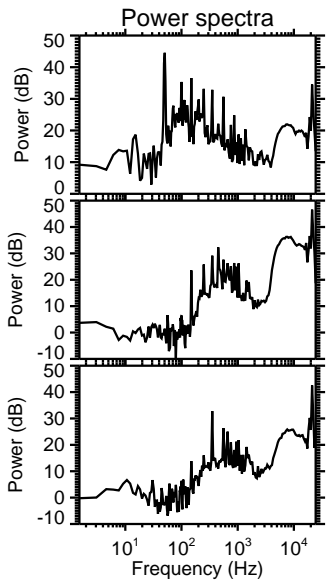
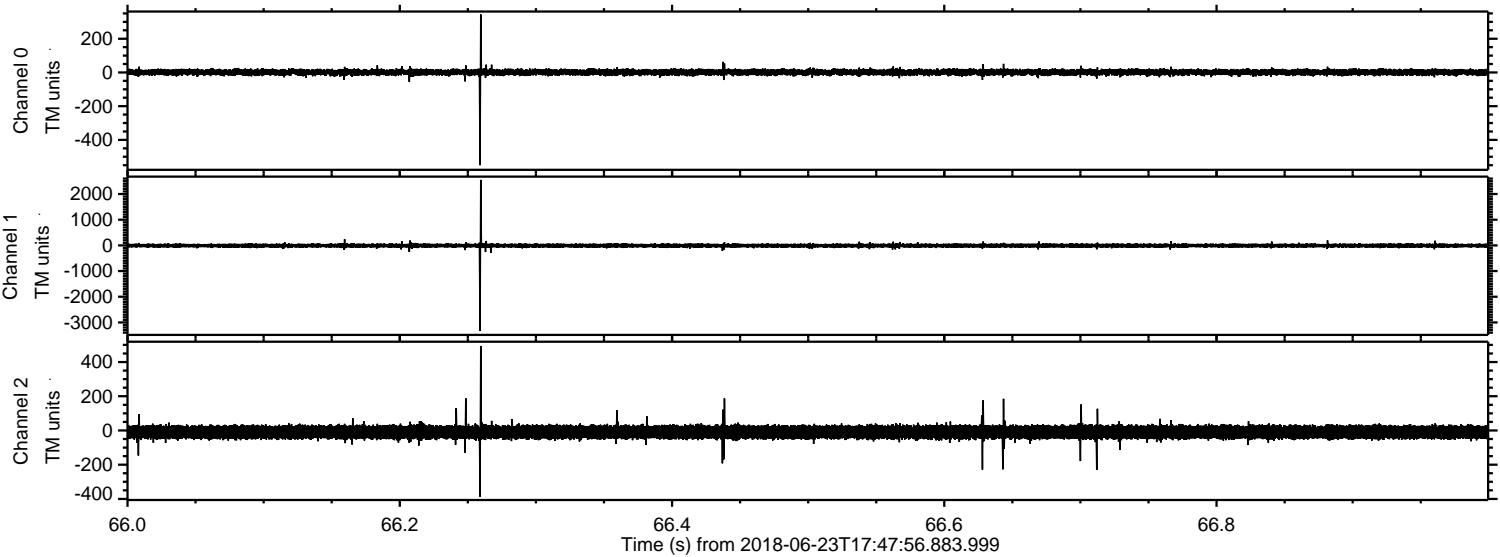

ELMAVAN 3D WAVEFORMS (Measured data sampled at 50 kHz) 51000 packets of 144 samples from 2018-06-23T17:47:56.883.999. Part 94/147

Processed Sat Jun 23 19:56:07 2018 by ELM ver.2012-10-06 from 001__elm20180623_174755__dat00.bin

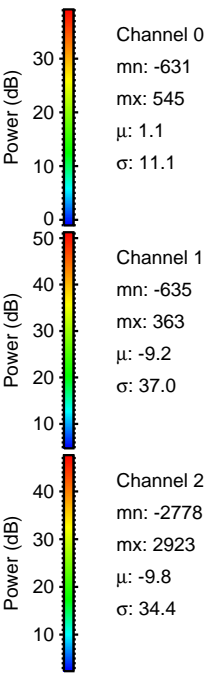
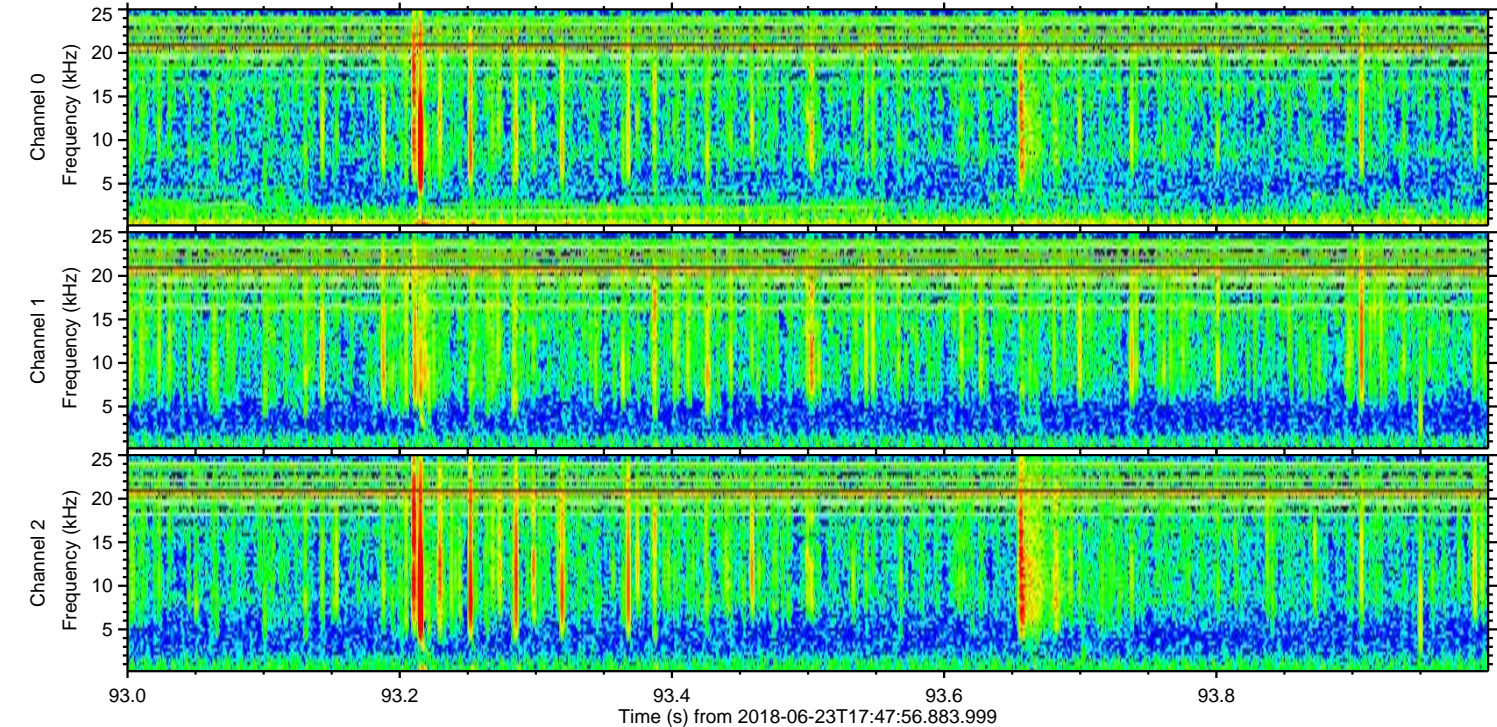
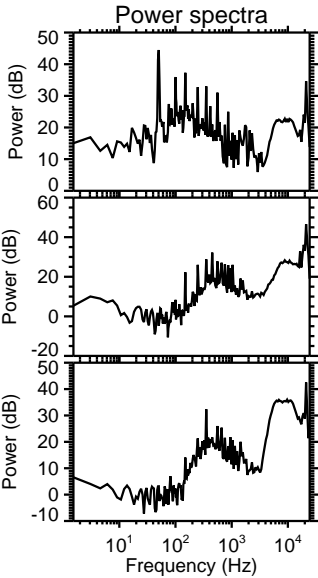
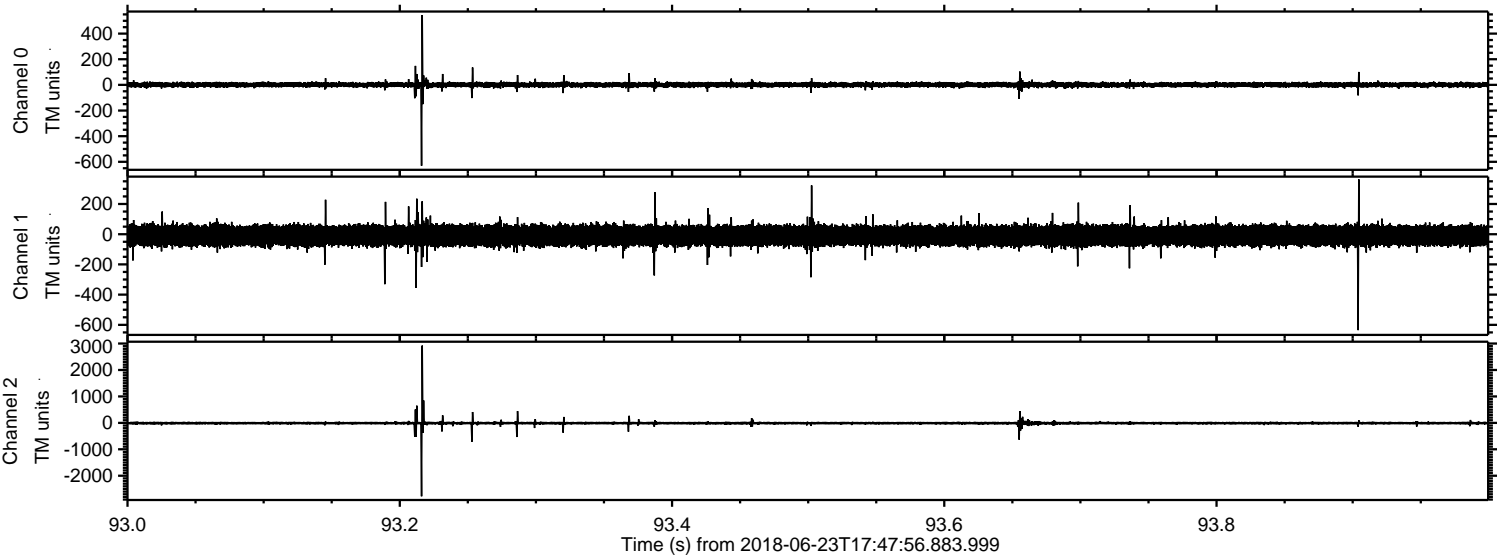

ELMAVAN 3D WAVEFORMS (Measured data sampled at 50 kHz) 51000 packets of 144 samples from 2018-06-23T17:47:56.883.999. Part 17/147

Processed Sat Jun 23 19:56:08 2018 by ELM ver.2012-10-06 from 001__elm20180623_174755__dat00.bin

