

ELMAVAN 3D WAVEFORMS (Measured data sampled at 50 kHz) 51000 packets of 144 samples from 2018-06-22T18:06:57.746.000.

Processed Fri Jun 22 20:14:52 2018 by ELM ver.2012-10-06 from 001__elm20180622_180656__dat00.bin

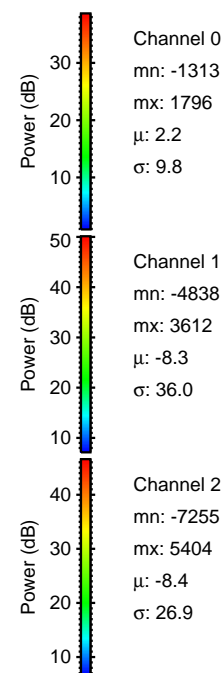
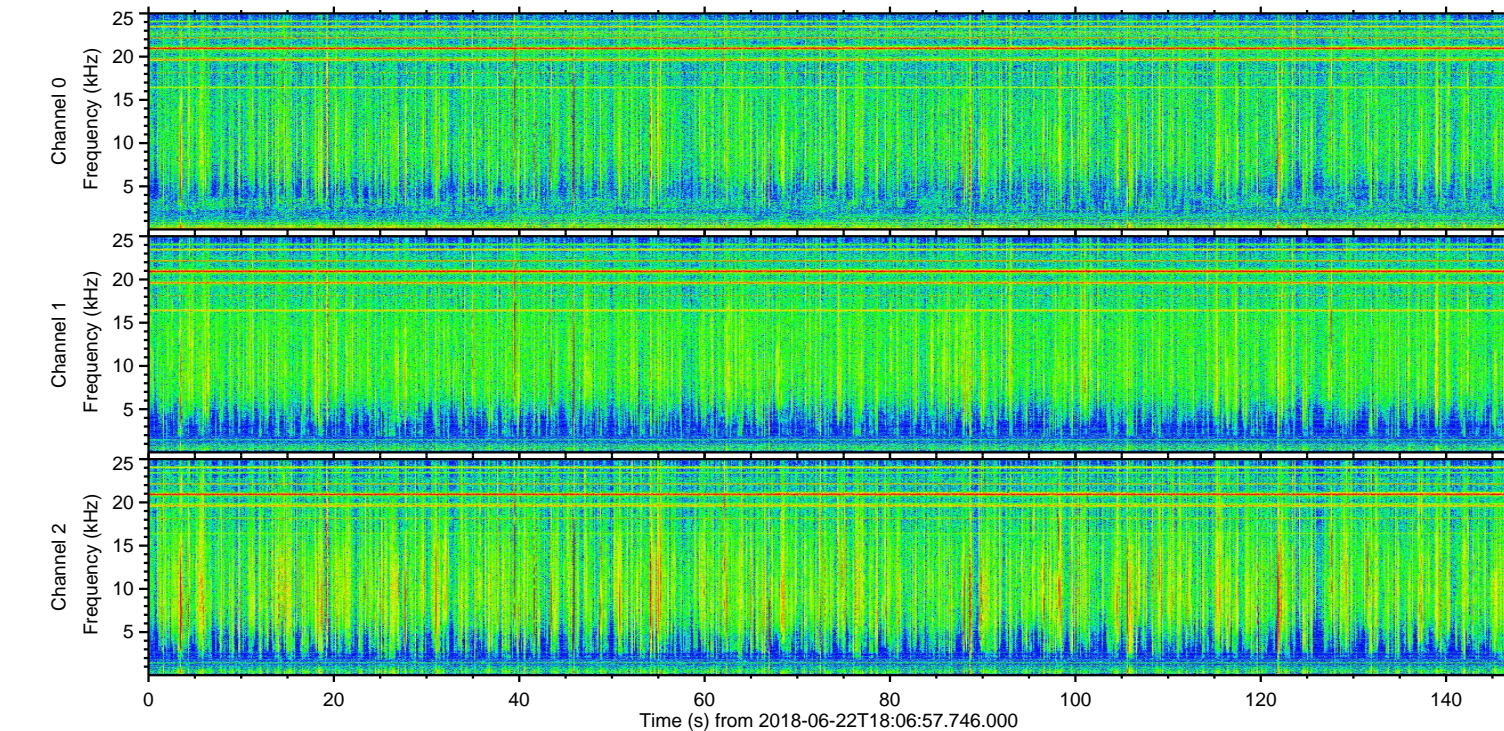
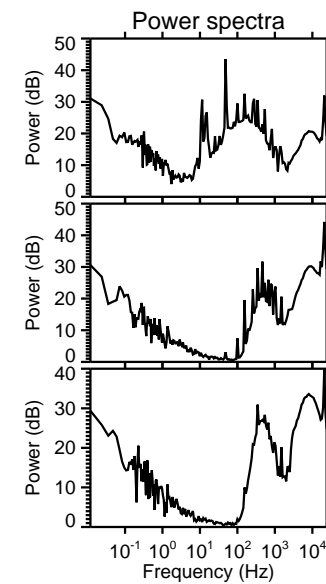
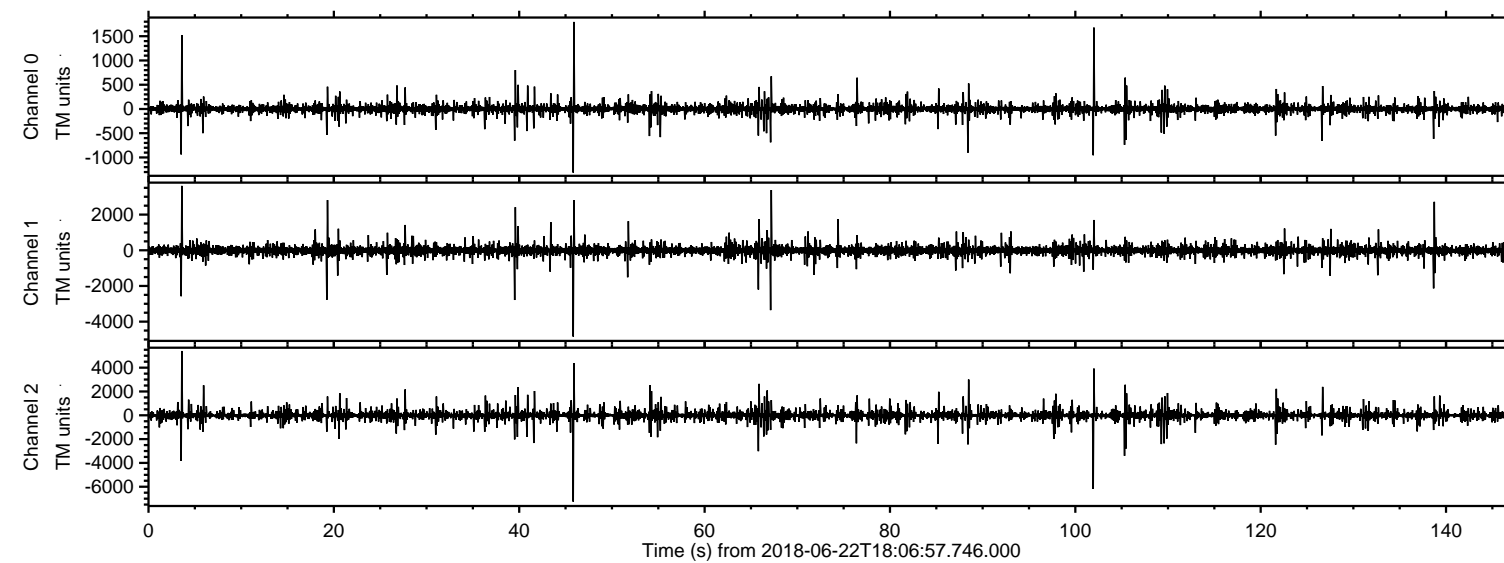

ELMAVAN 3D WAVEFORMS (Measured data sampled at 50 kHz) 51000 packets of 144 samples from 2018-06-22T18:06:57.746.000. Part 46/147

Processed Fri Jun 22 20:14:58 2018 by ELM ver.2012-10-06 from 001__elm20180622_180656__dat00.bin

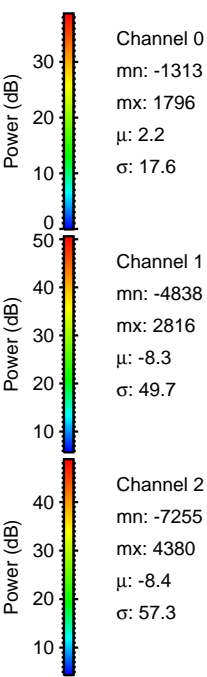
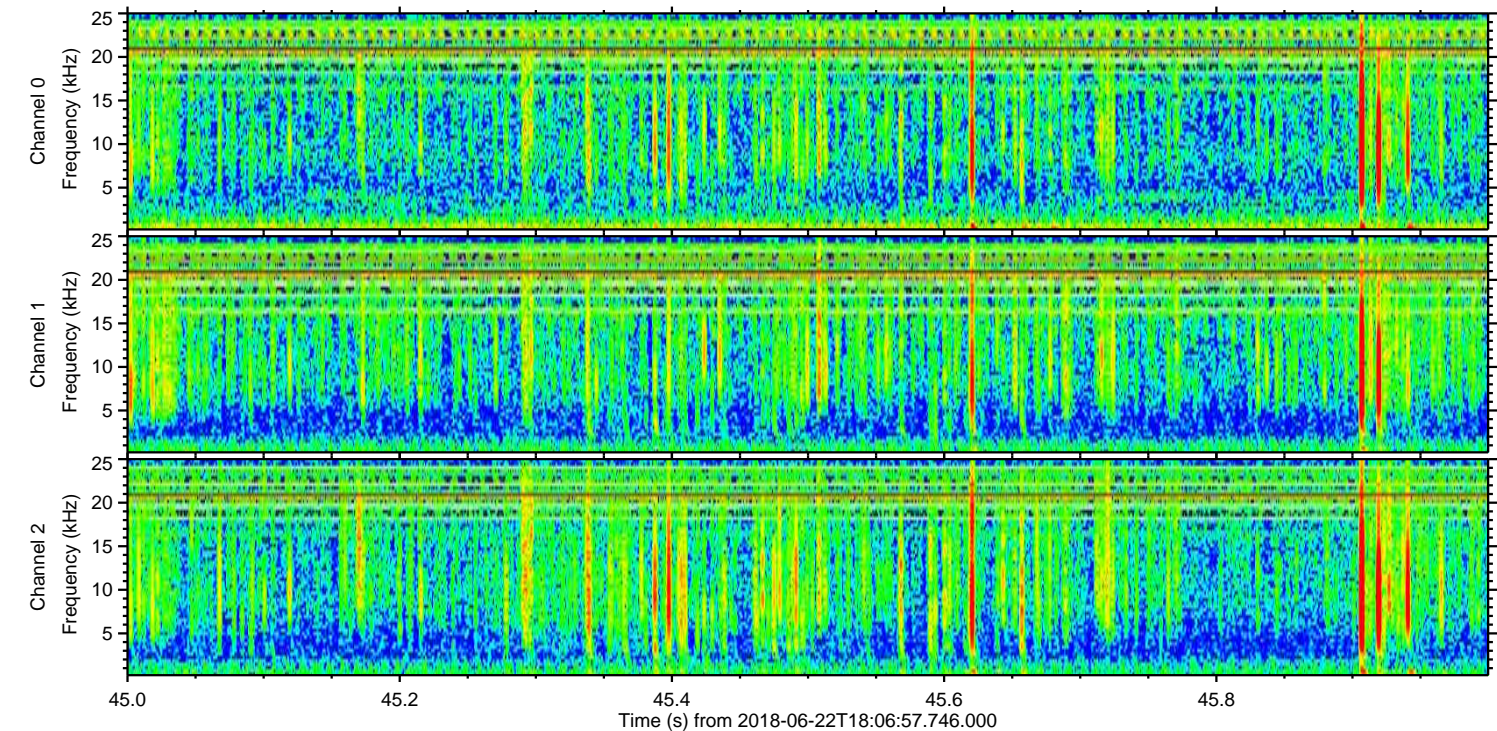
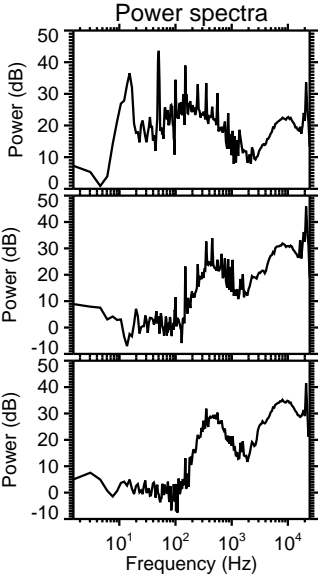
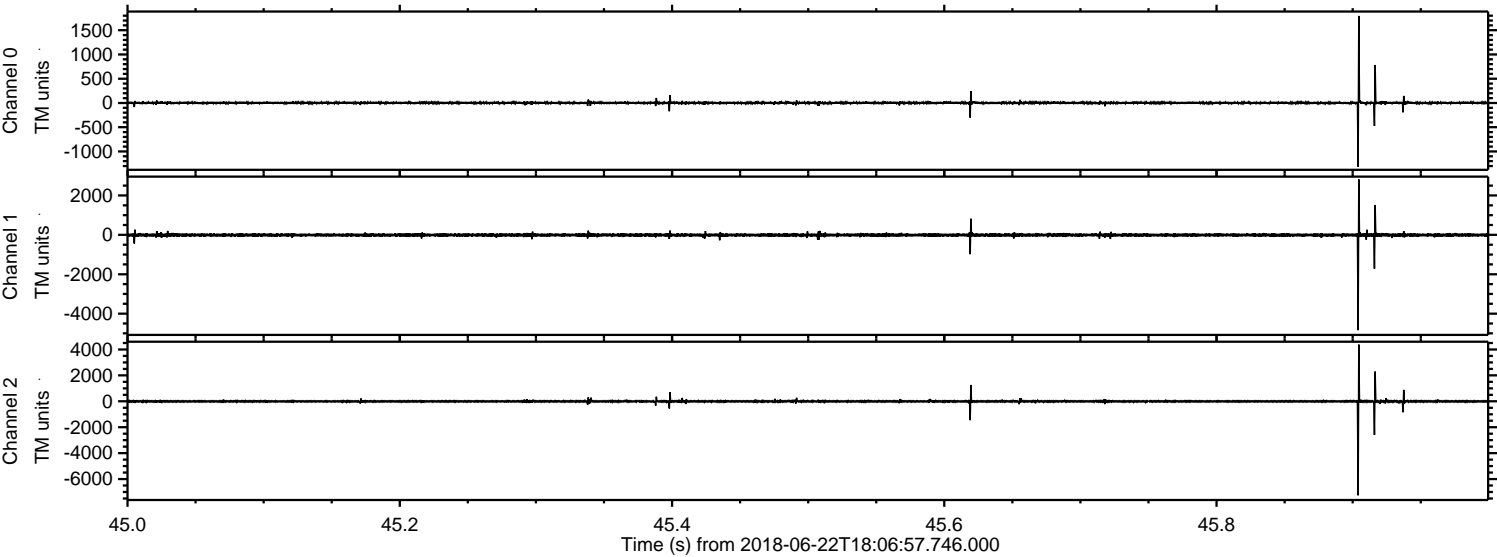

Channel 0
mn: -1313
mx: 1796
 μ : 2.2
 σ : 17.6

Channel 1
mn: -4838
mx: 2816
 μ : -8.3
 σ : 49.7

Channel 2
mn: -7255
mx: 4380
 μ : -8.4
 σ : 57.3

ELMAVAN 3D WAVEFORMS (Measured data sampled at 50 kHz) 51000 packets of 144 samples from 2018-06-22T18:06:57.746.000. Part 102/147

Processed Fri Jun 22 20:14:59 2018 by ELM ver.2012-10-06 from 001__elm20180622_180656__dat00.bin

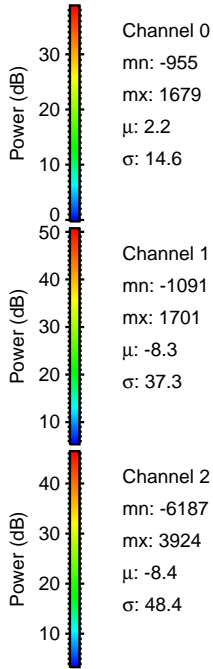
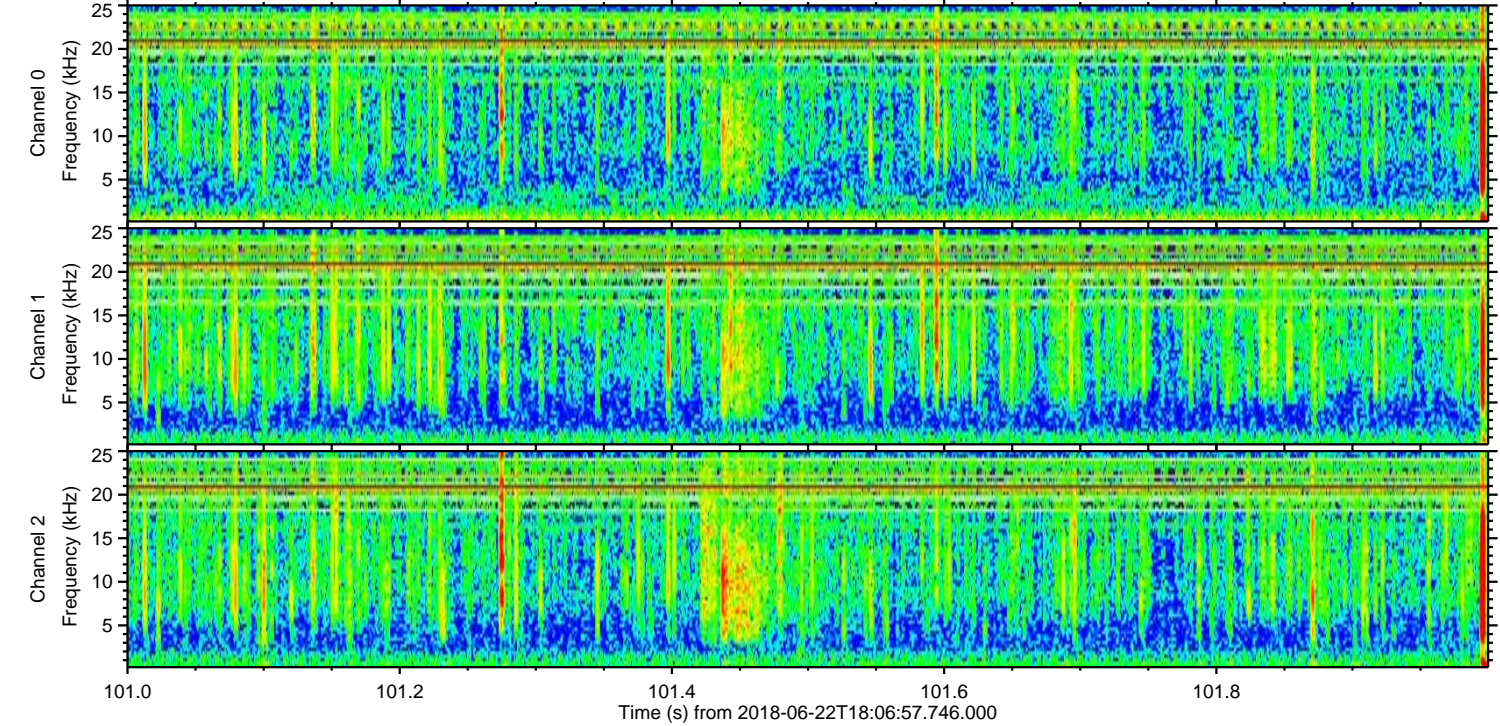
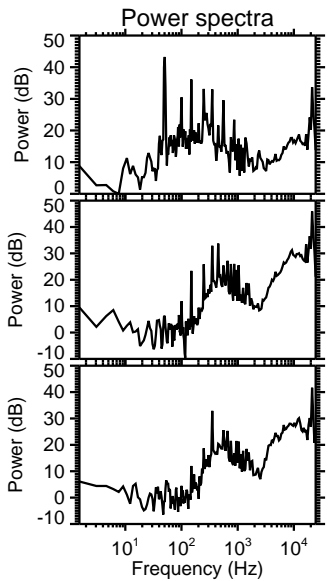
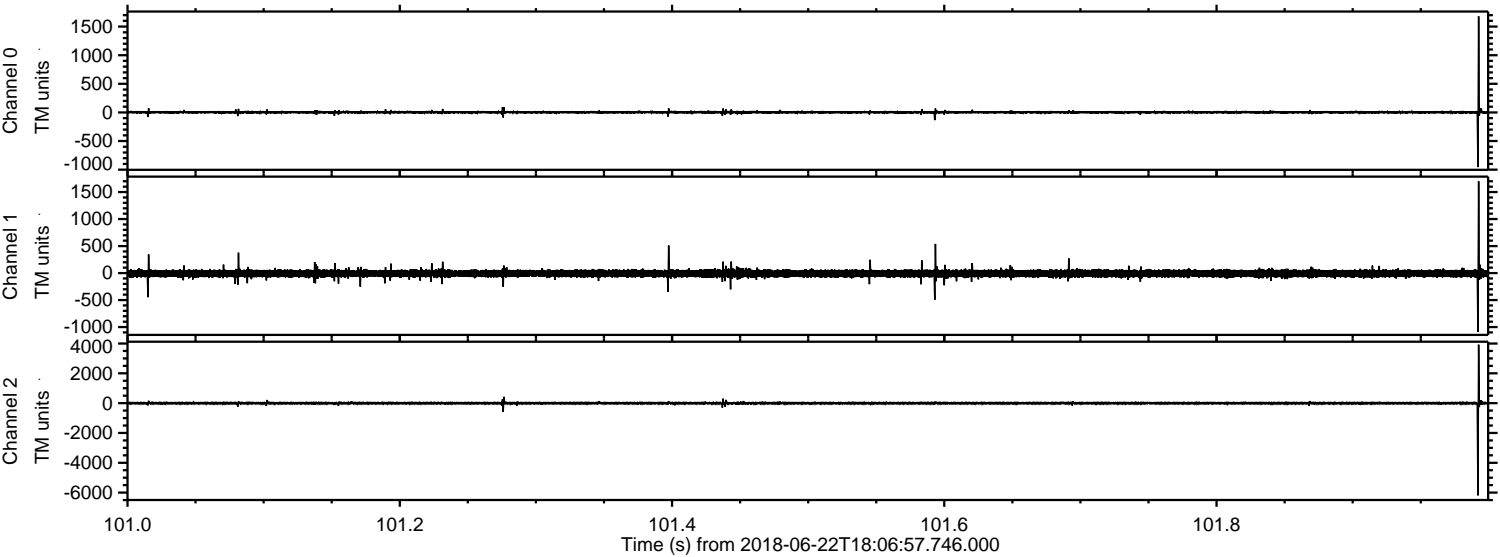

Processed Fri Jun 22 20:15:00 2018 by ELM ver.2012-10-06 from 001__elm20180622_180656__dat00.bin

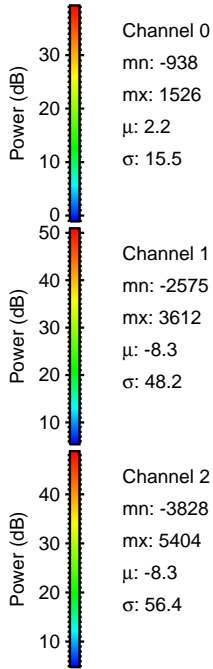
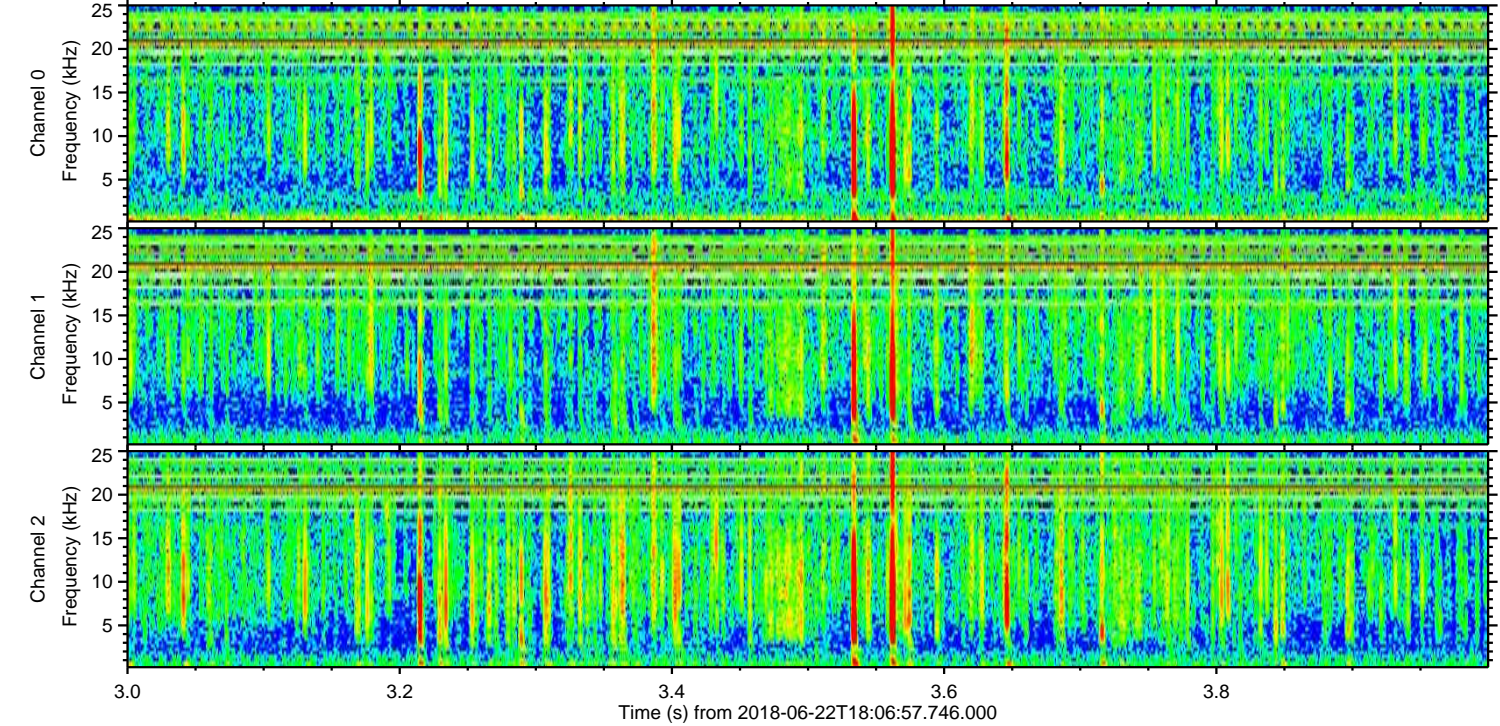
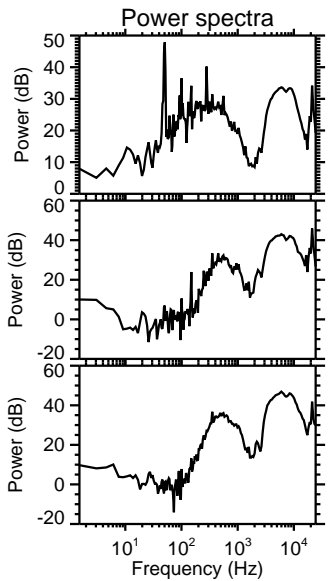
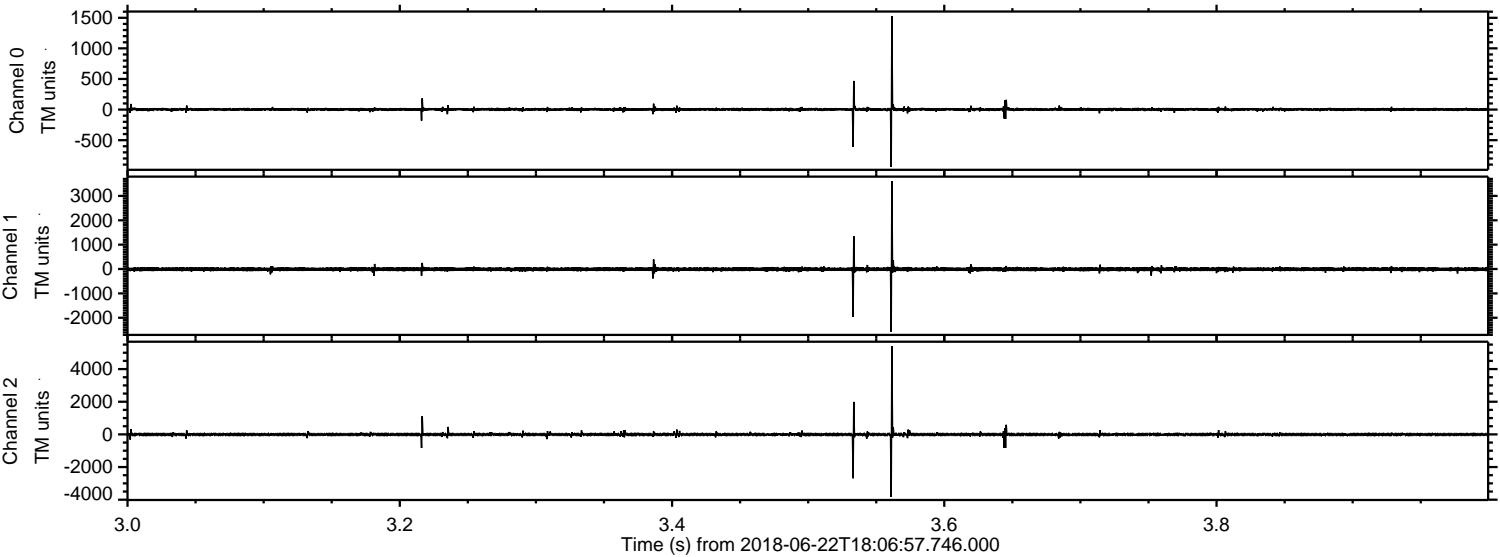

ELMAVAN 3D WAVEFORMS (Measured data sampled at 50 kHz) 51000 packets of 144 samples from 2018-06-22T18:06:57.746.000. Part 106/147

Processed Fri Jun 22 20:15:00 2018 by ELM ver.2012-10-06 from 001__elm20180622_180656__dat00.bin

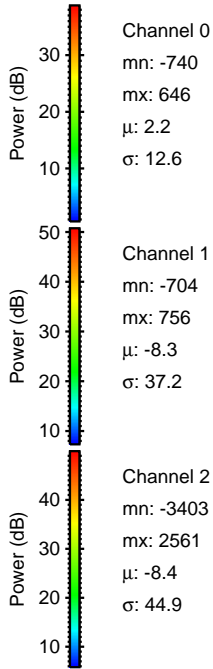
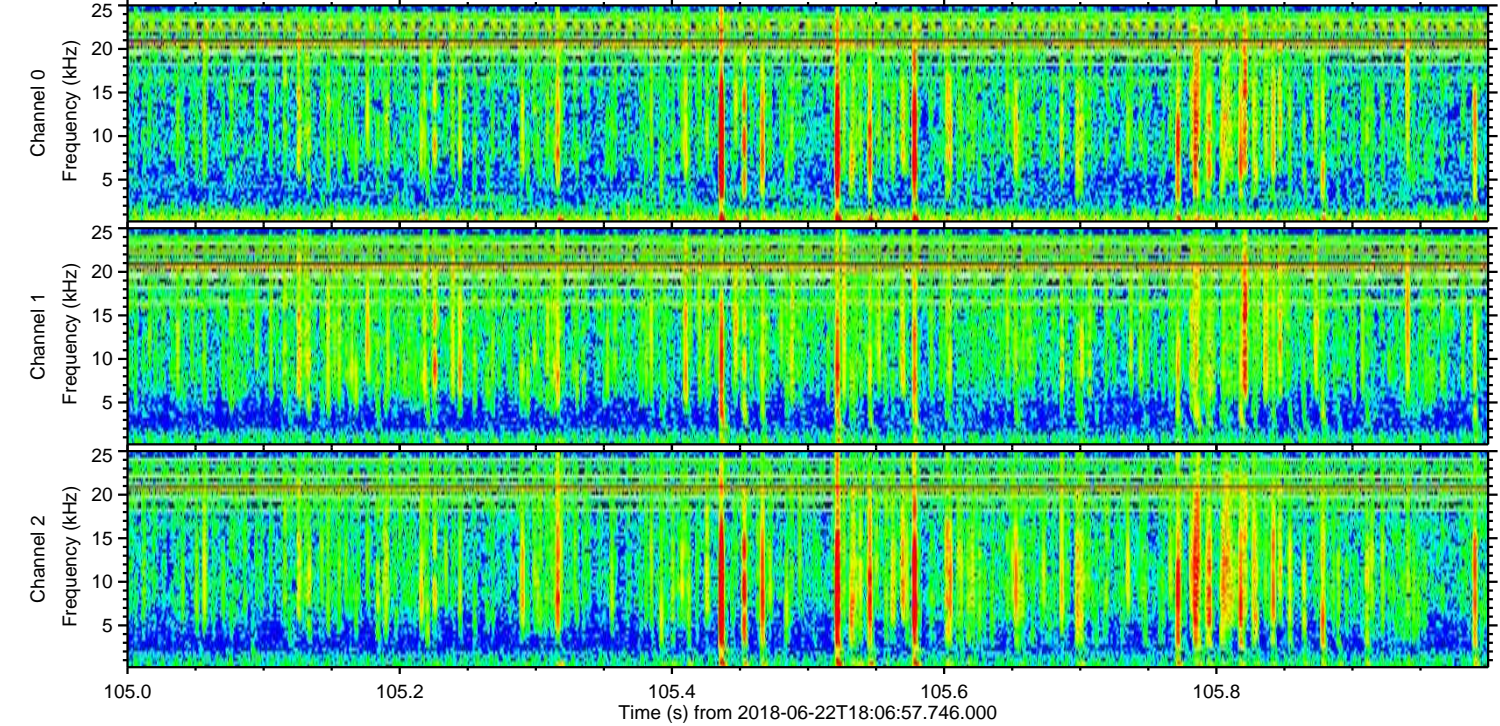
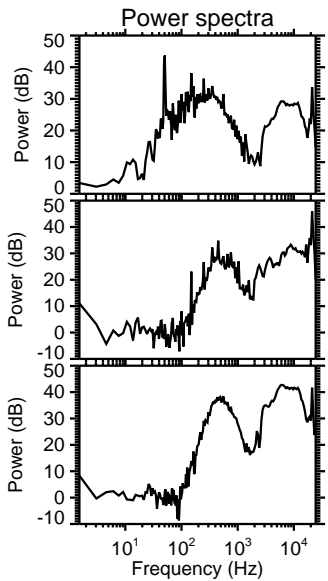
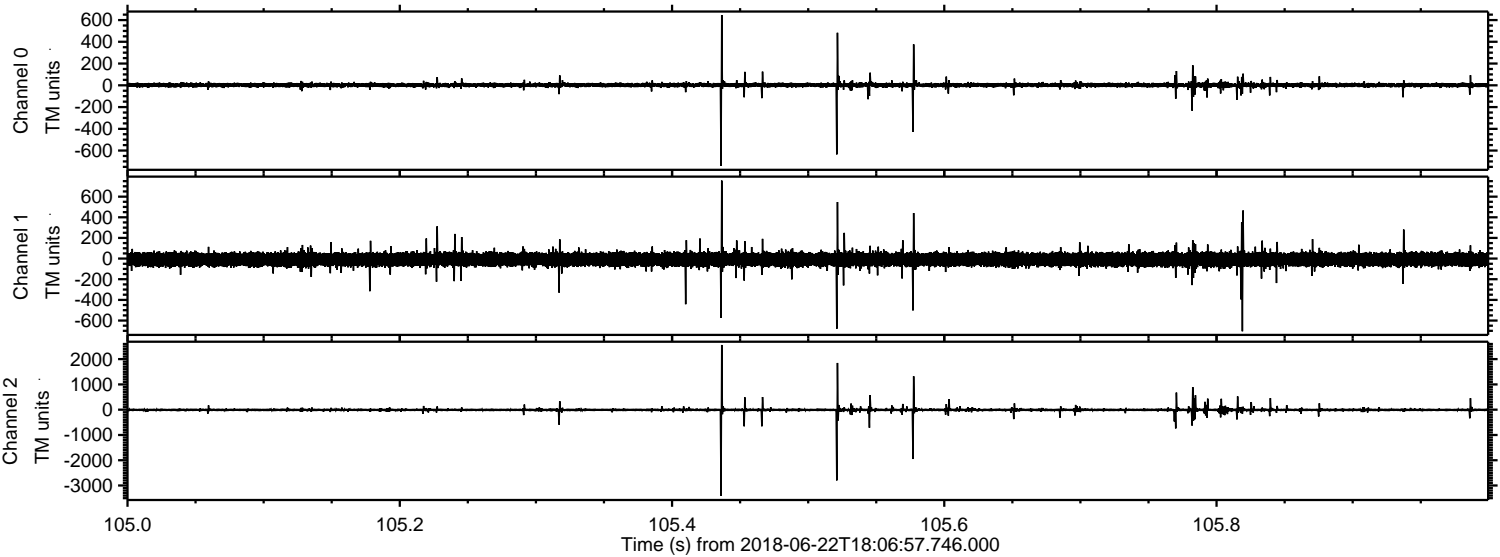

Processed Fri Jun 22 20:15:01 2018 by ELM ver.2012-10-06 from 001__elm20180622_180656__dat00.bin

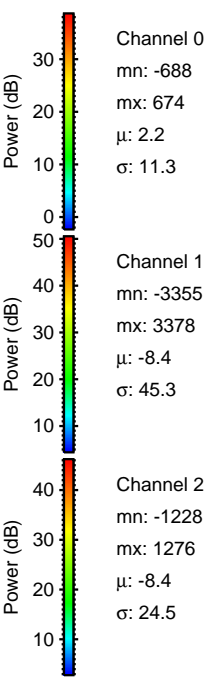
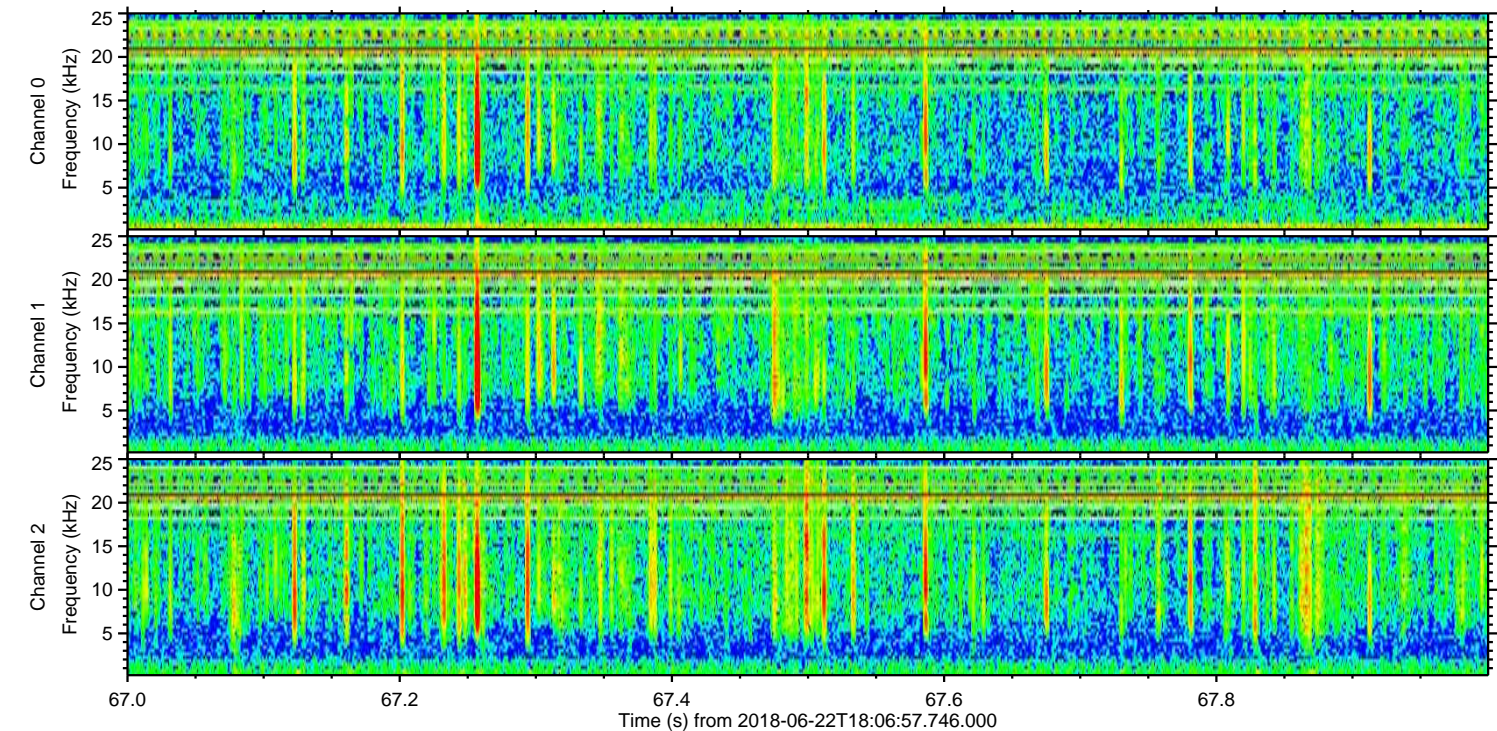
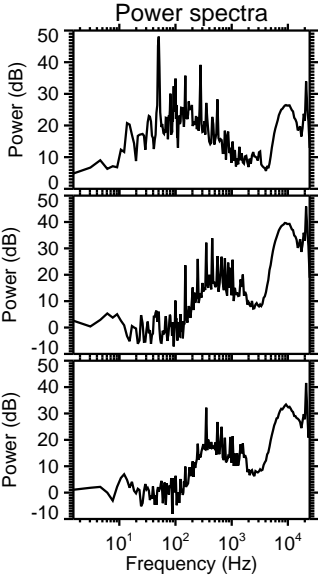
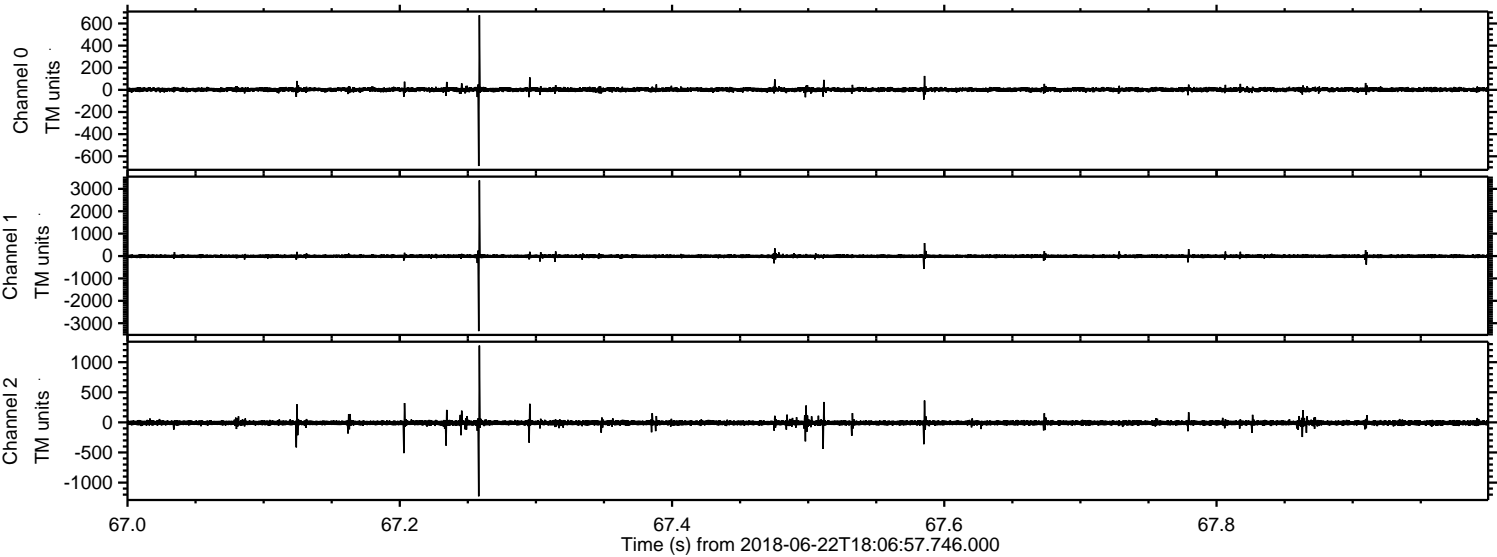

Processed Fri Jun 22 20:15:02 2018 by ELM ver.2012-10-06 from 001__elm20180622_180656__dat00.bin

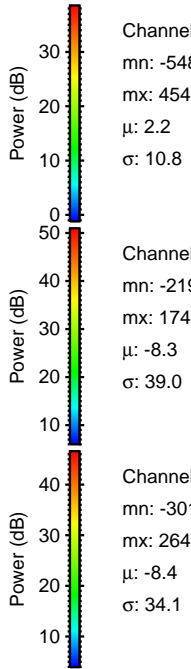
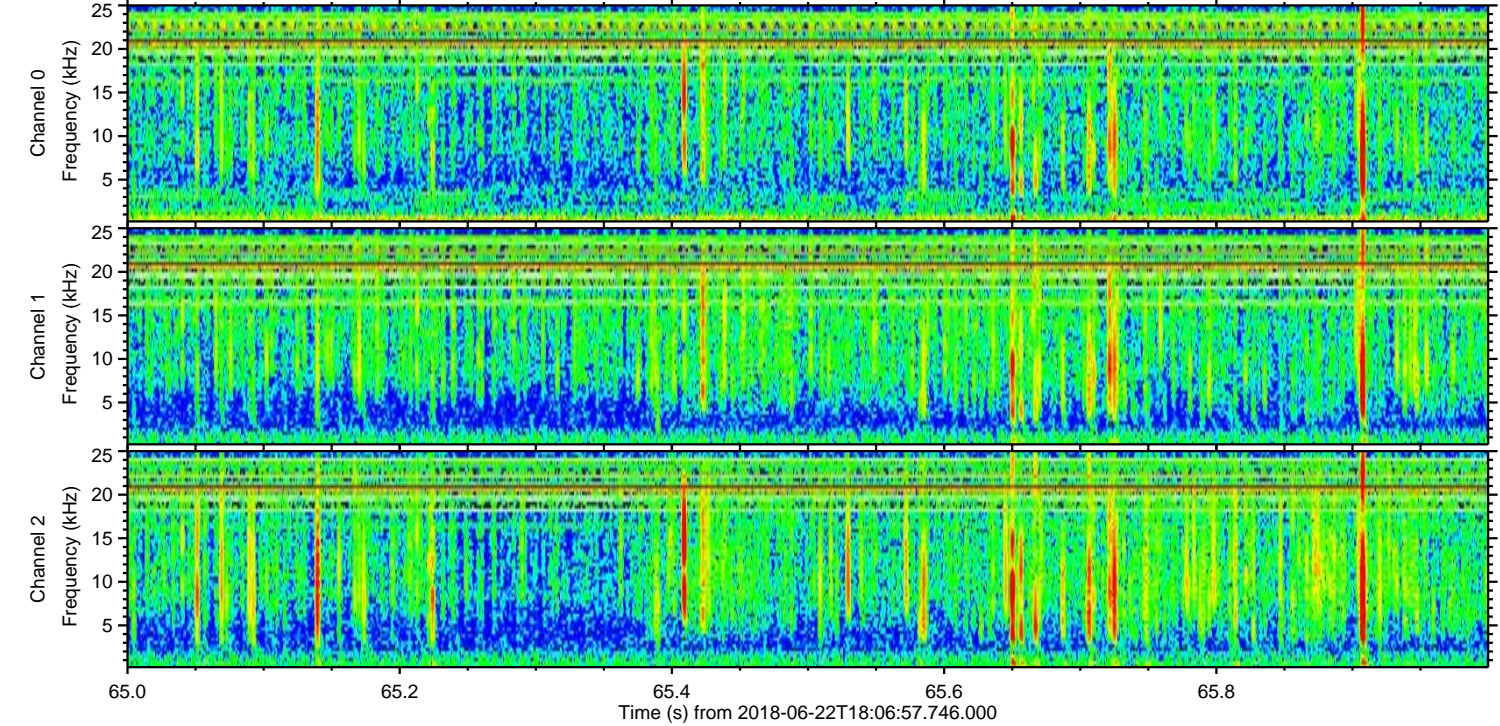
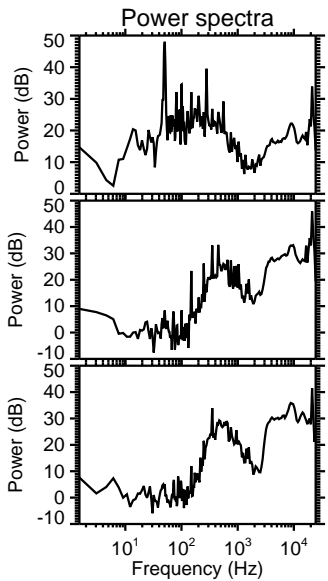
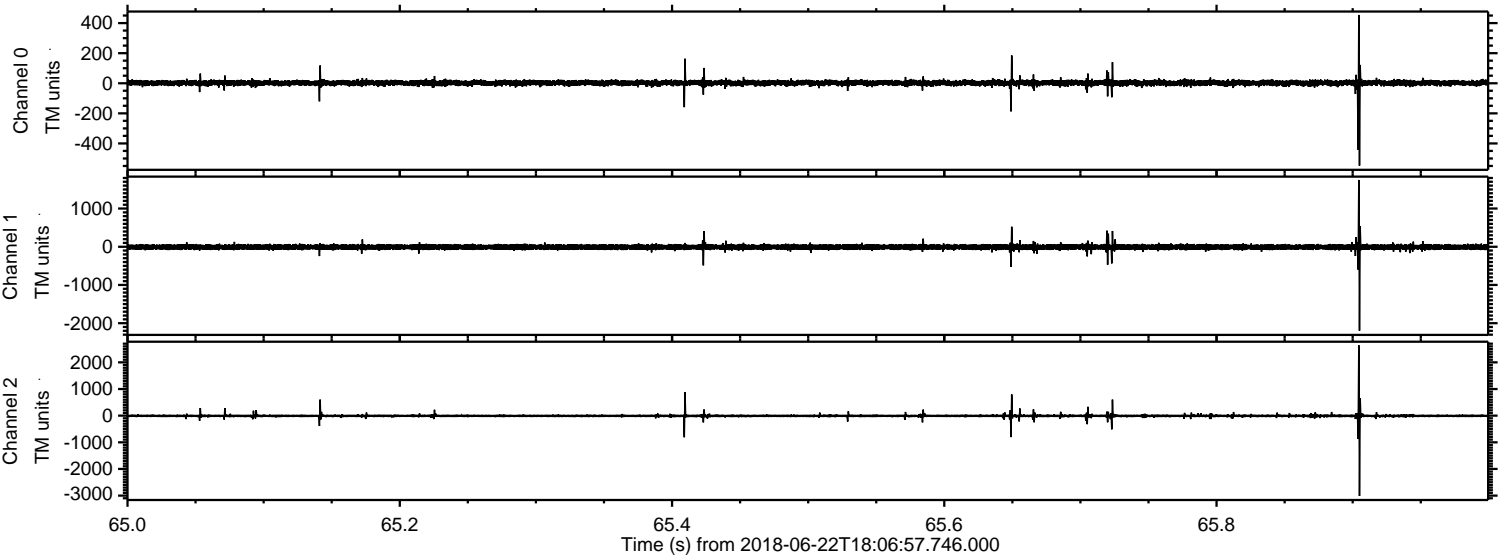

Channel 0
mn: -548
mx: 454
 μ : 2.2
 σ : 10.8

Channel 1
mn: -2197
mx: 1748
 μ : -8.3
 σ : 39.0

Channel 2
mn: -3015
mx: 2643
 μ : -8.4
 σ : 34.1

Processed Fri Jun 22 20:15:02 2018 by ELM ver.2012-10-06 from 001__elm20180622_180656__dat00.bin

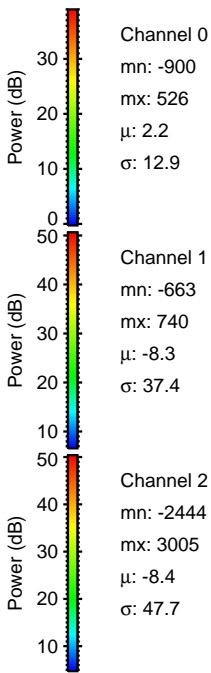
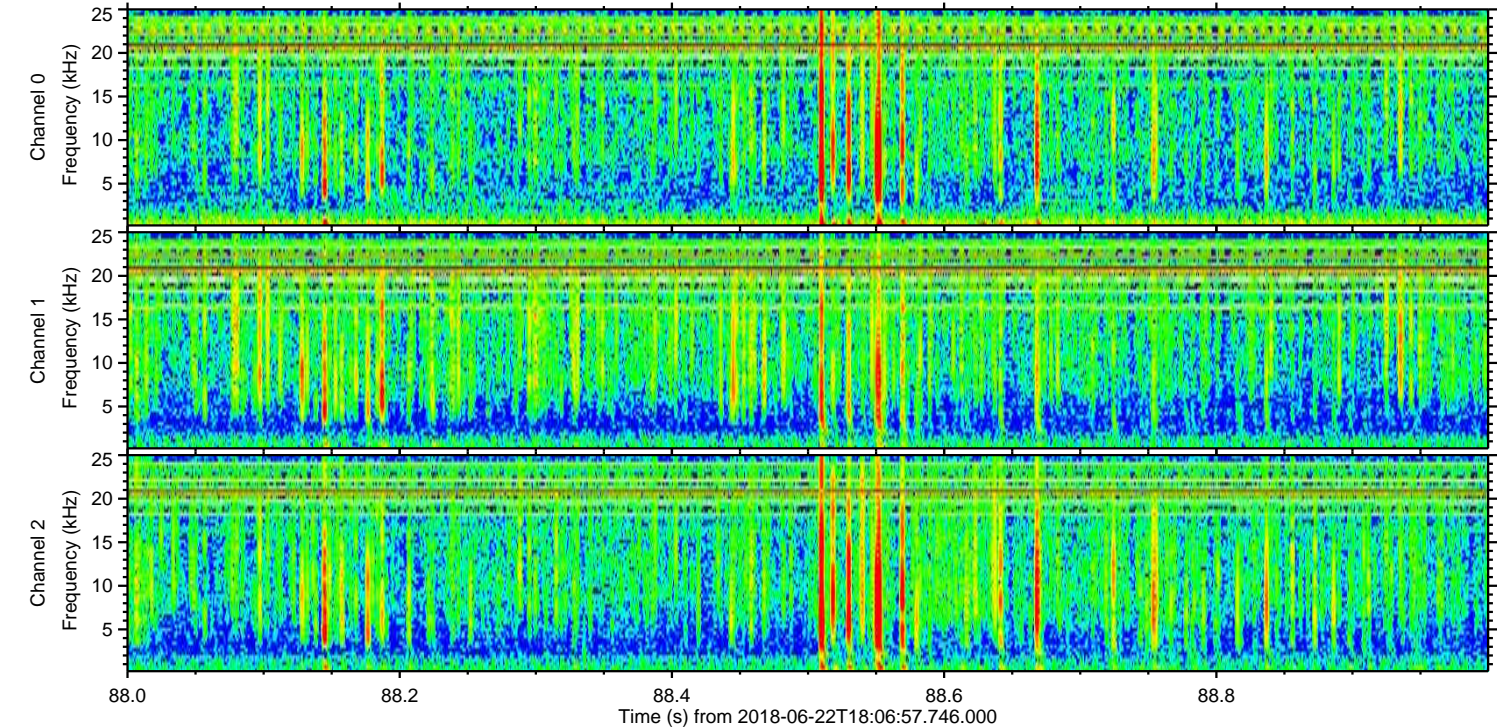
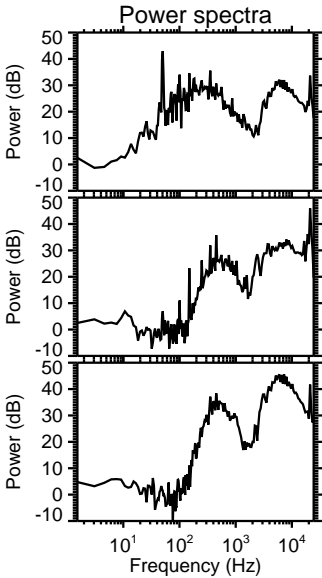
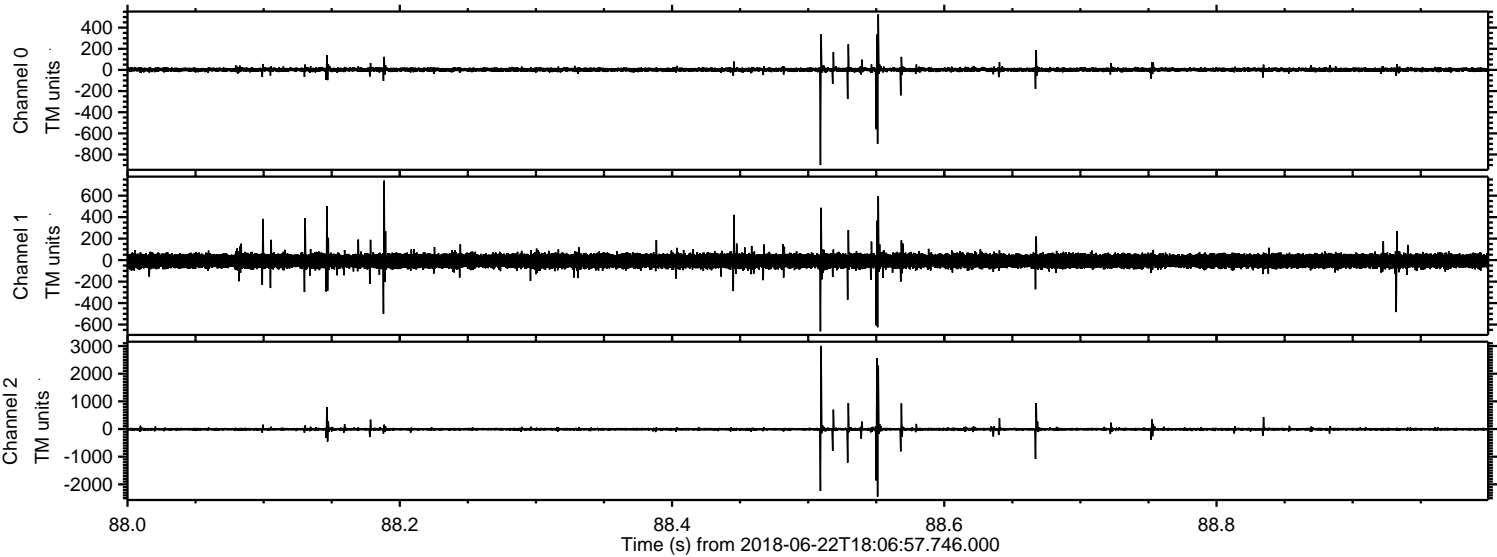

Processed Fri Jun 22 20:15:03 2018 by ELM ver.2012-10-06 from 001__elm20180622_180656__dat00.bin

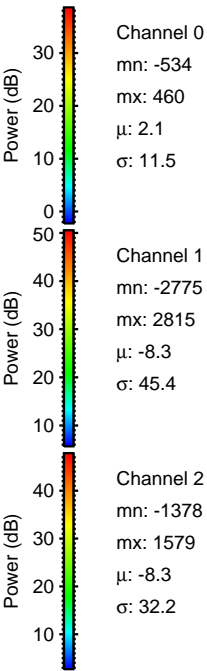
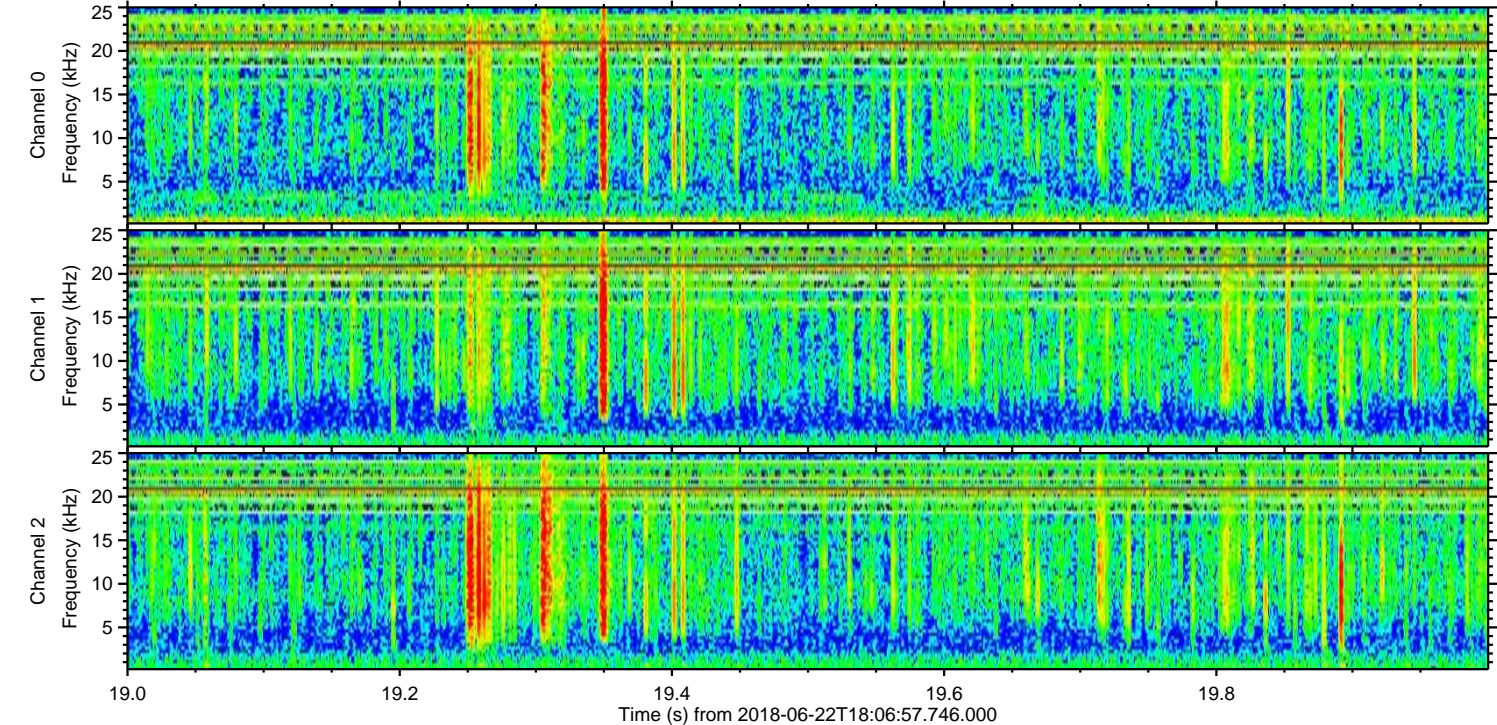
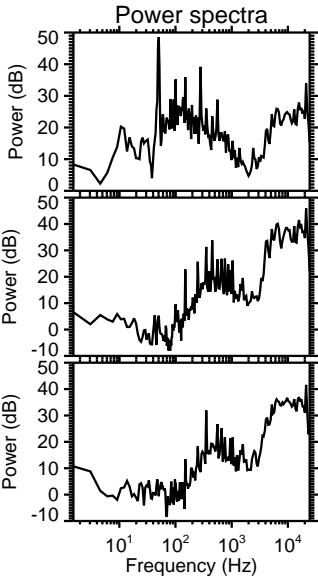
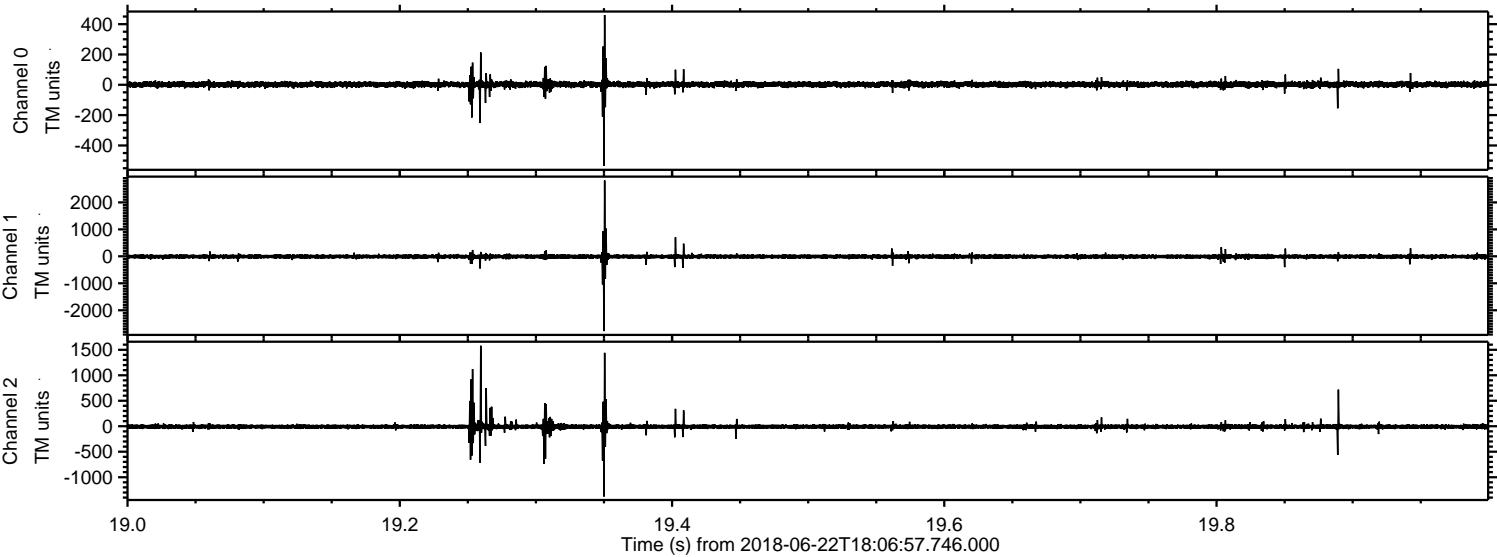

Channel 0
mn: -534
mx: 460
 μ : 2.1
 σ : 11.5

Channel 1
mn: -2775
mx: 2815
 μ : -8.3
 σ : 45.4

Channel 2
mn: -1378
mx: 1579
 μ : -8.3
 σ : 32.2

Processed Fri Jun 22 20:15:04 2018 by ELM ver.2012-10-06 from 001__elm20180622_180656__dat00.bin

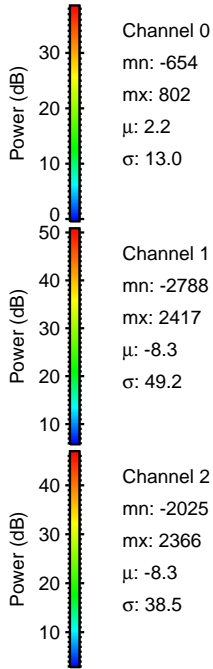
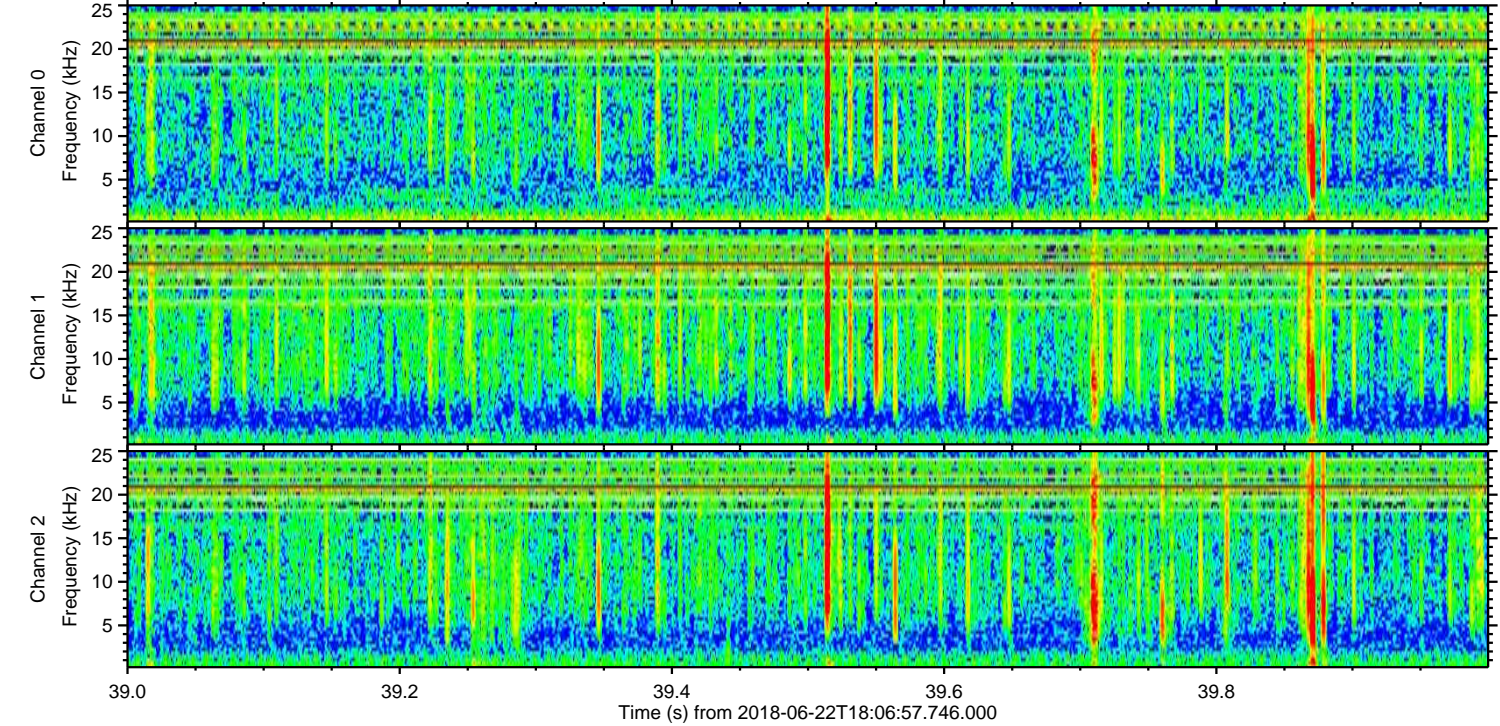
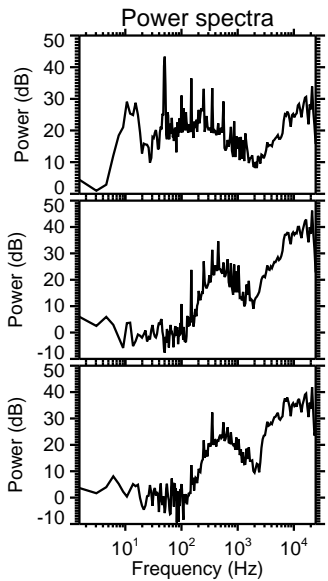
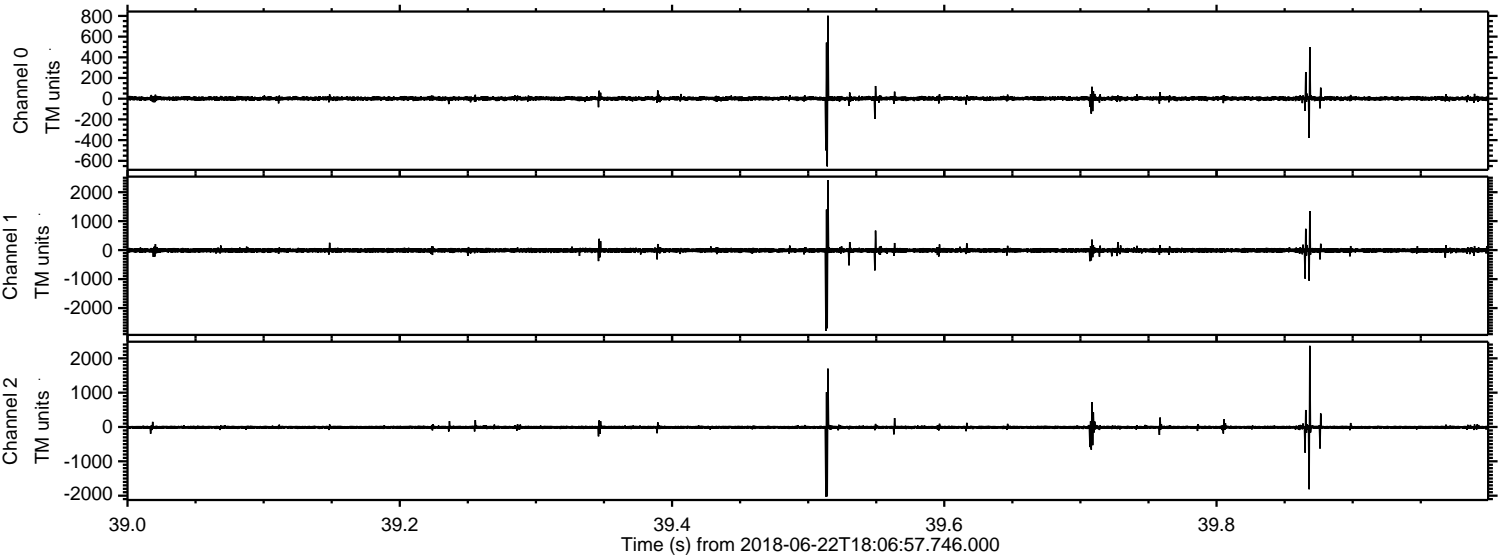

Channel 0
mn: -654
mx: 802
 μ : 2.2
 σ : 13.0

Channel 1
mn: -2788
mx: 2417
 μ : -8.3
 σ : 49.2

Channel 2
mn: -2025
mx: 2366
 μ : -8.3
 σ : 38.5

