

ELMAVAN 3D WAVEFORMS (Measured data sampled at 50 kHz) 51000 packets of 144 samples from 2018-06-16T14:30:51.389.999.

Processed Sat Jun 16 16:39:10 2018 by ELM ver.2012-10-06 from 001__elm20180616_143050__dat00.bin

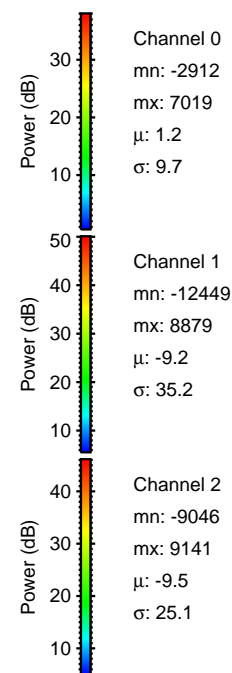
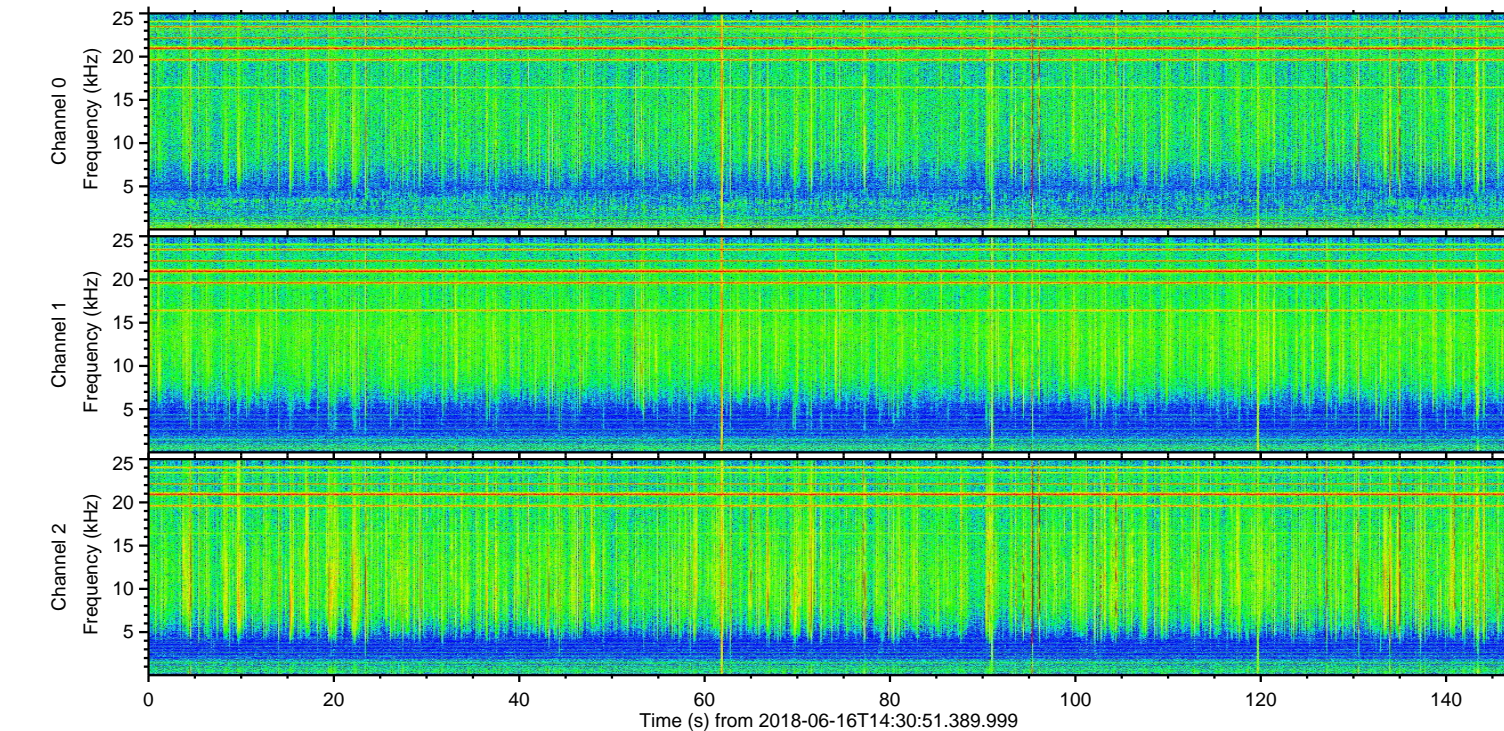
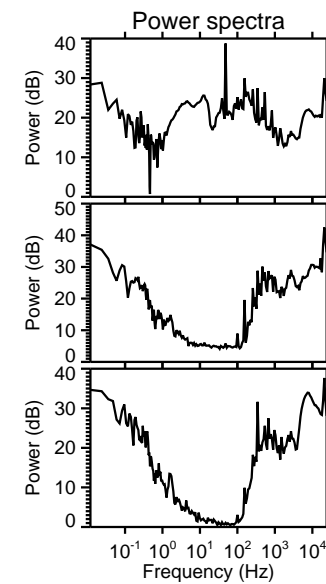
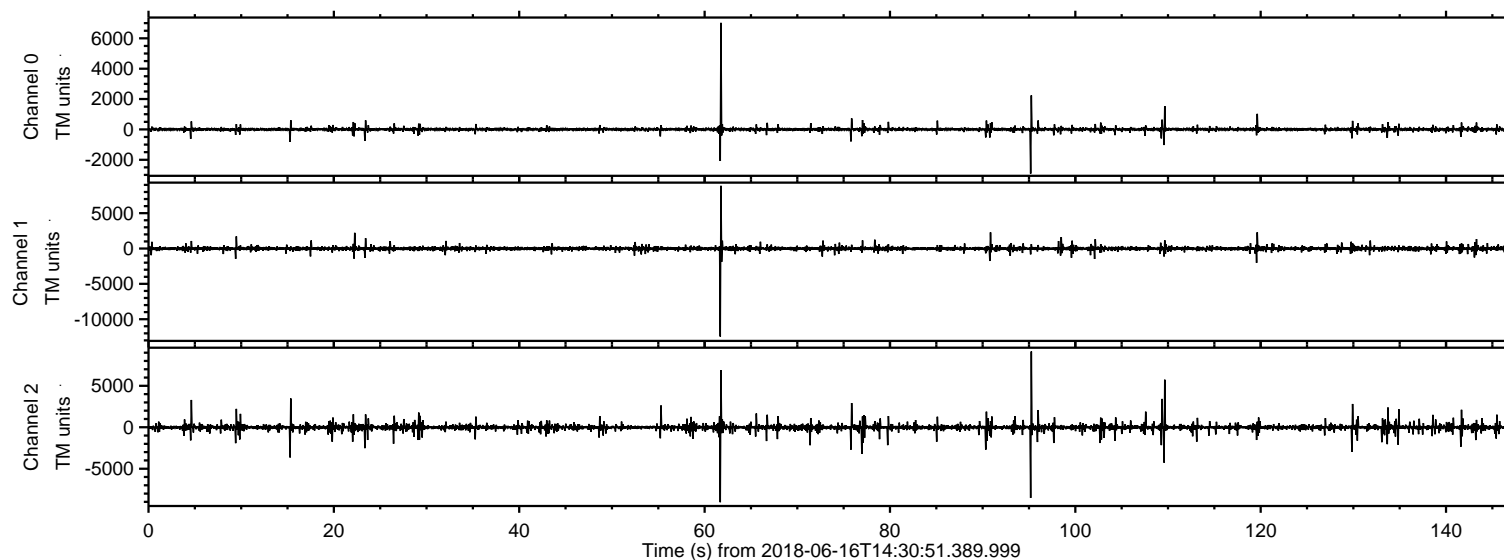

ELMAVAN 3D WAVEFORMS (Measured data sampled at 50 kHz) 51000 packets of 144 samples from 2018-06-16T14:30:51.389.999. Part 62/147

Processed Sat Jun 16 16:39:19 2018 by ELM ver.2012-10-06 from 001__elm20180616_143050__dat00.bin

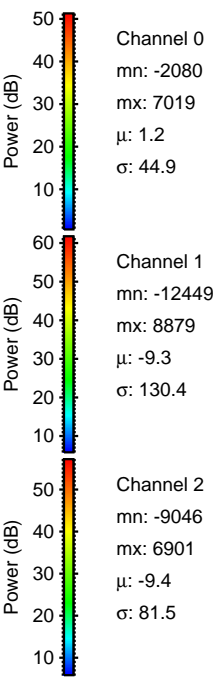
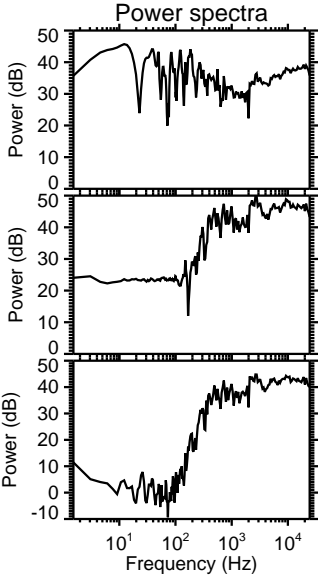
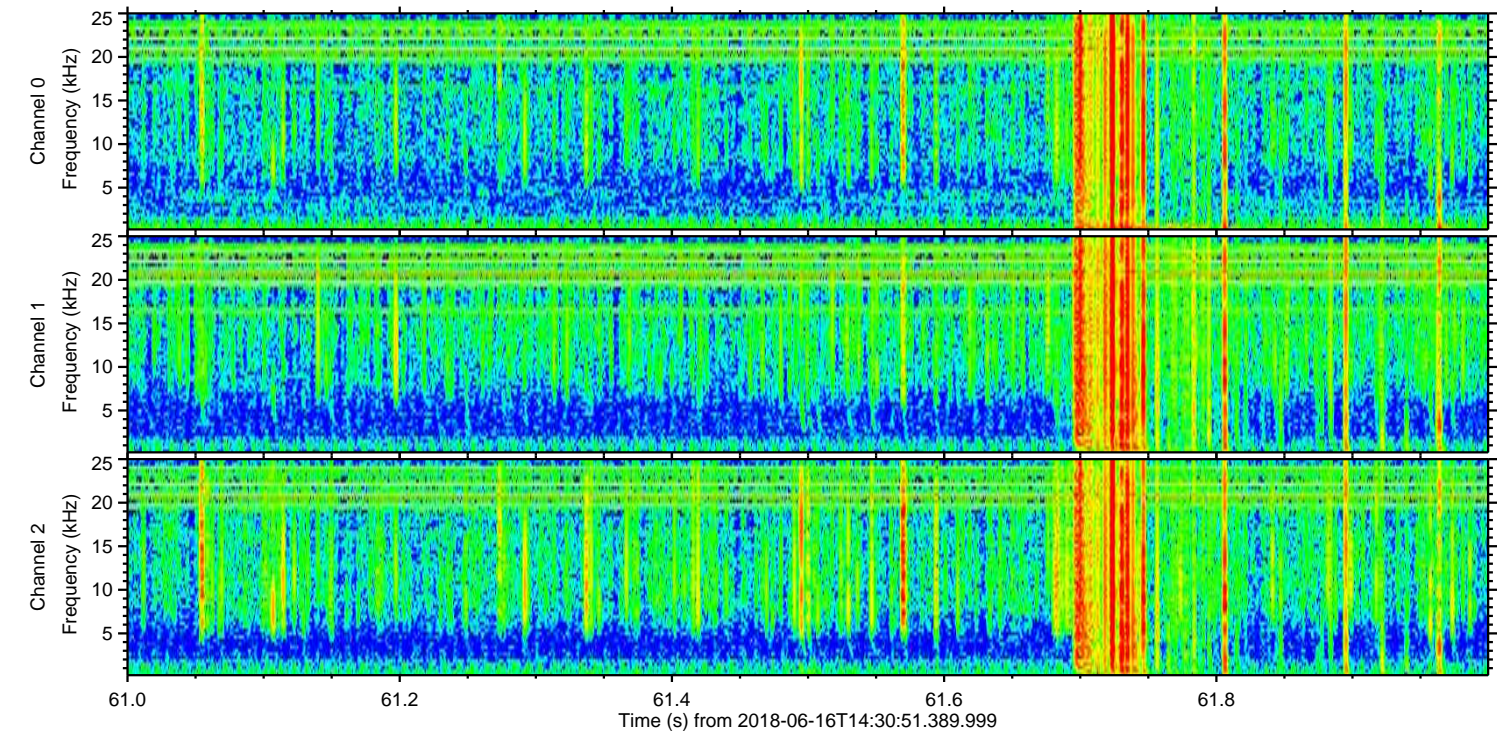
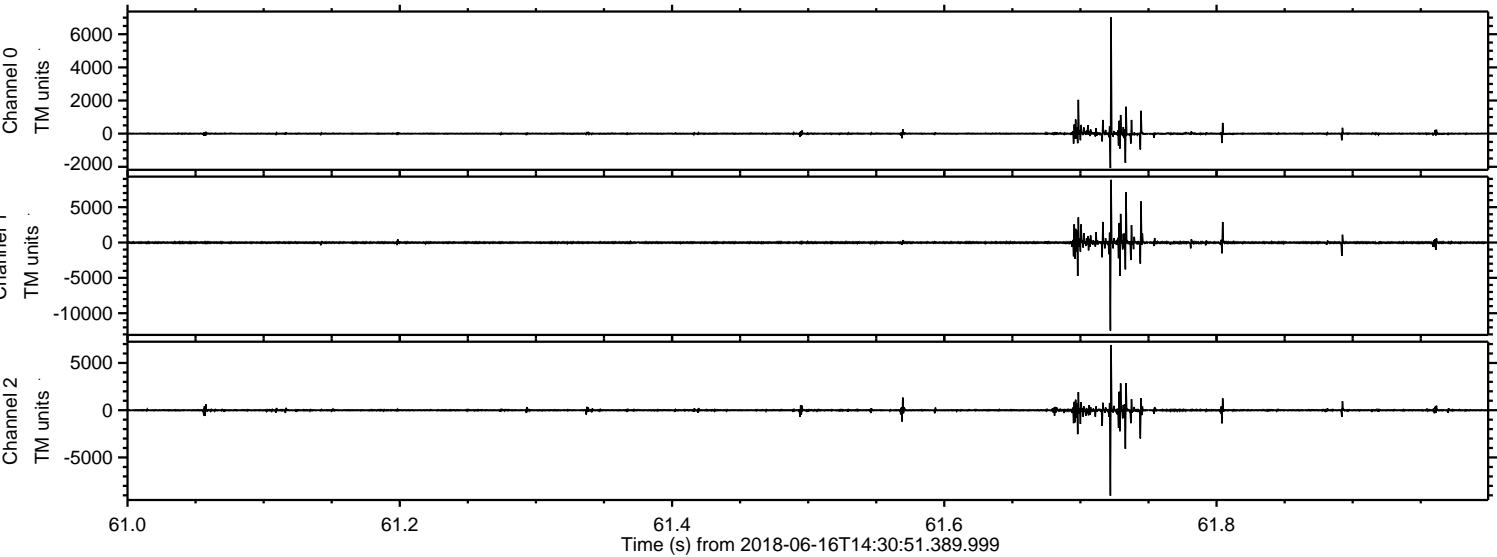

Processed Sat Jun 16 16:39:20 2018 by ELM ver.2012-10-06 from 001__elm20180616_143050__dat00.bin

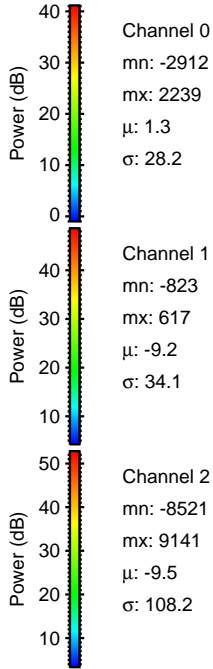
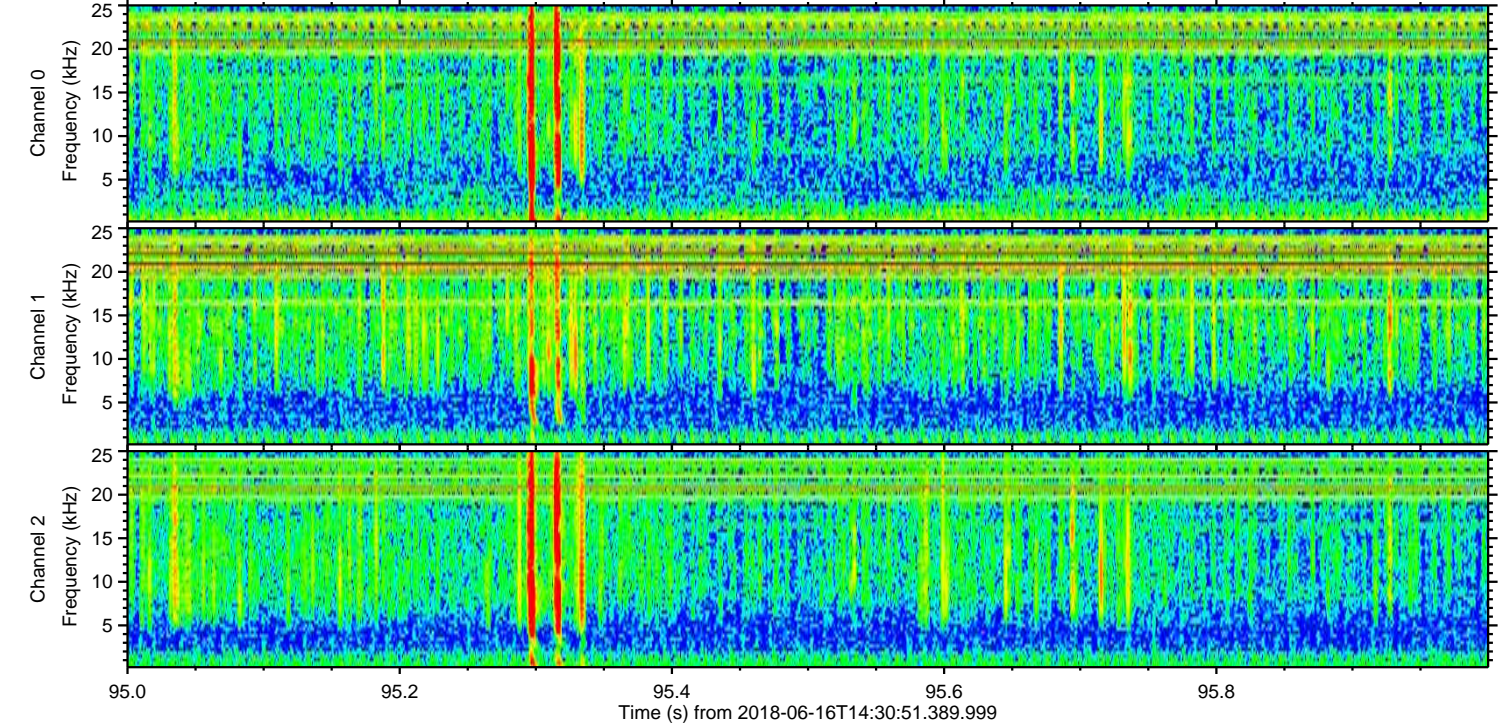
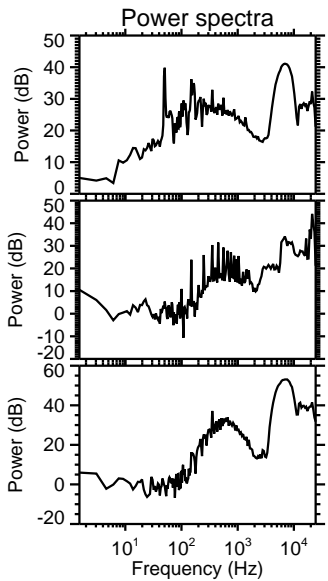
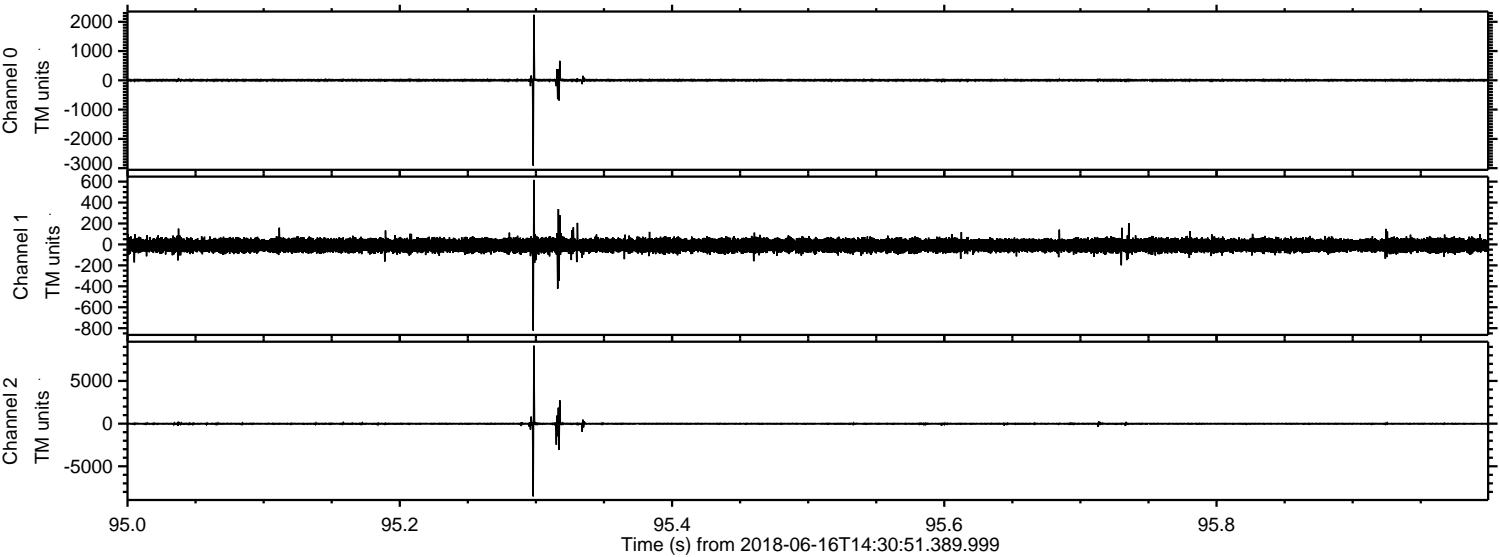

ELMAVAN 3D WAVEFORMS (Measured data sampled at 50 kHz) 51000 packets of 144 samples from 2018-06-16T14:30:51.389.999. Part 110/147

Processed Sat Jun 16 16:39:20 2018 by ELM ver.2012-10-06 from 001__elm20180616_143050__dat00.bin

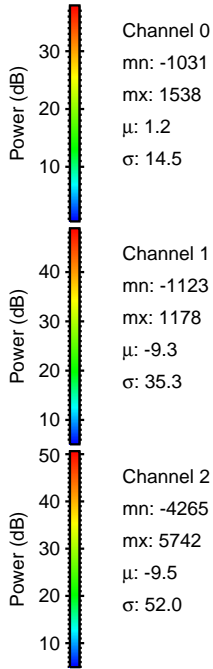
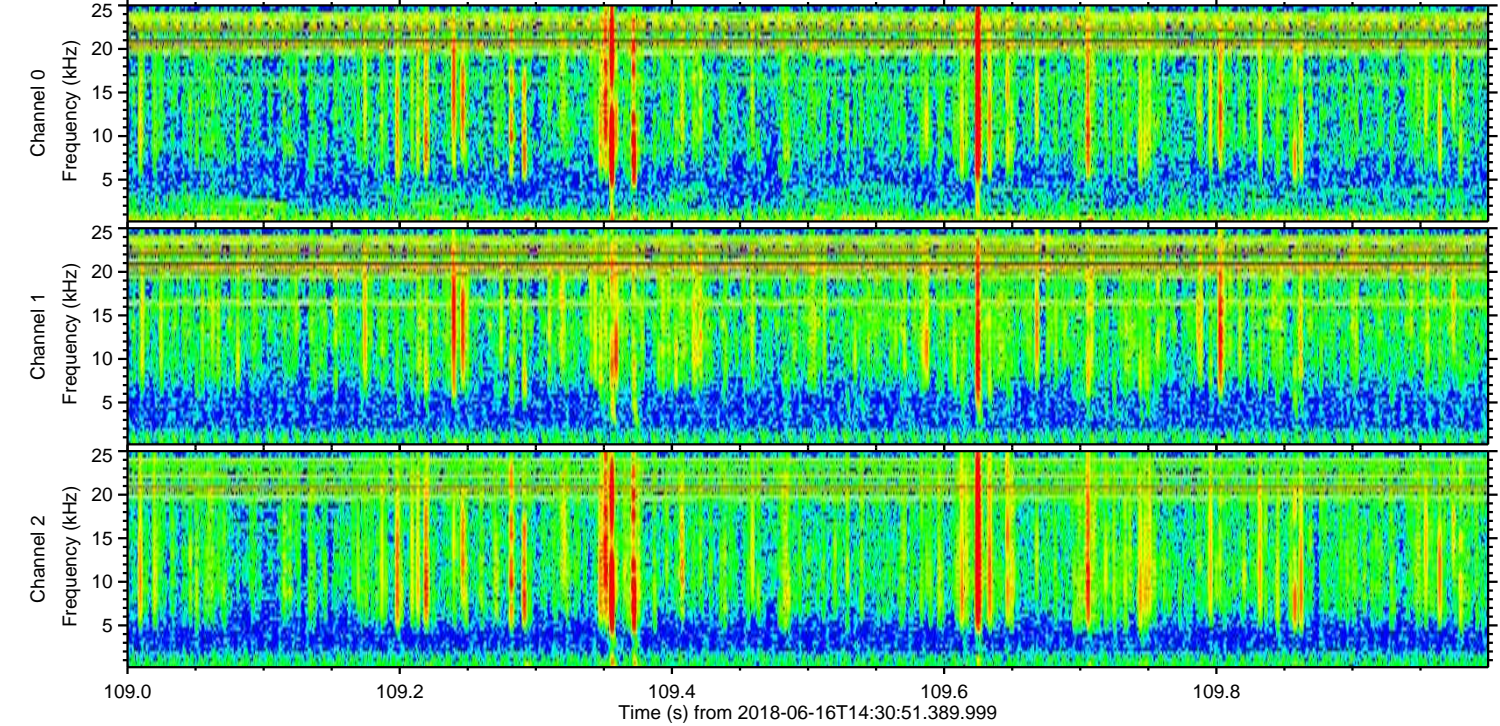
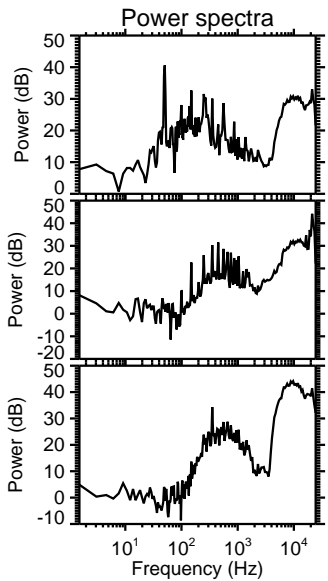
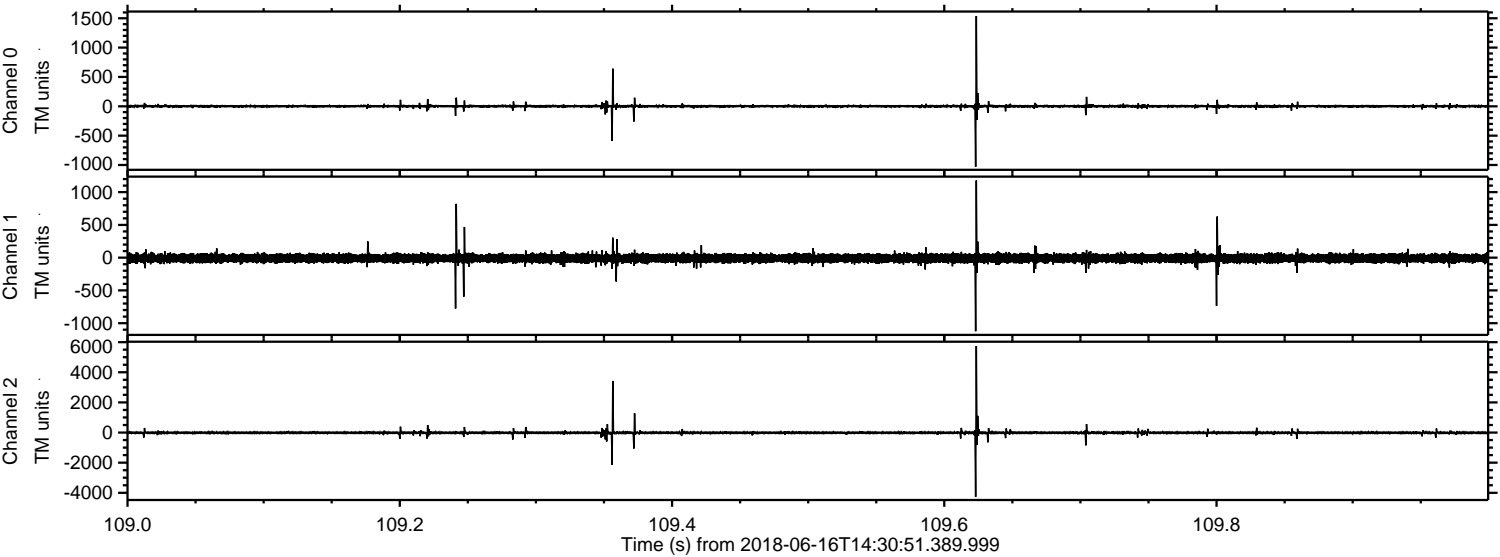

Processed Sat Jun 16 16:39:21 2018 by ELM ver.2012-10-06 from 001__elm20180616_143050__dat00.bin

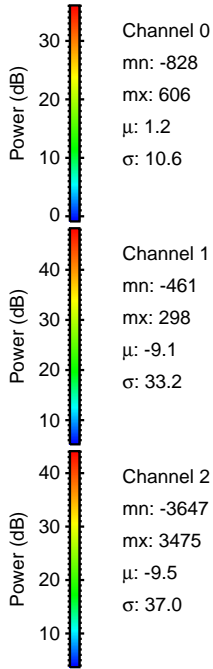
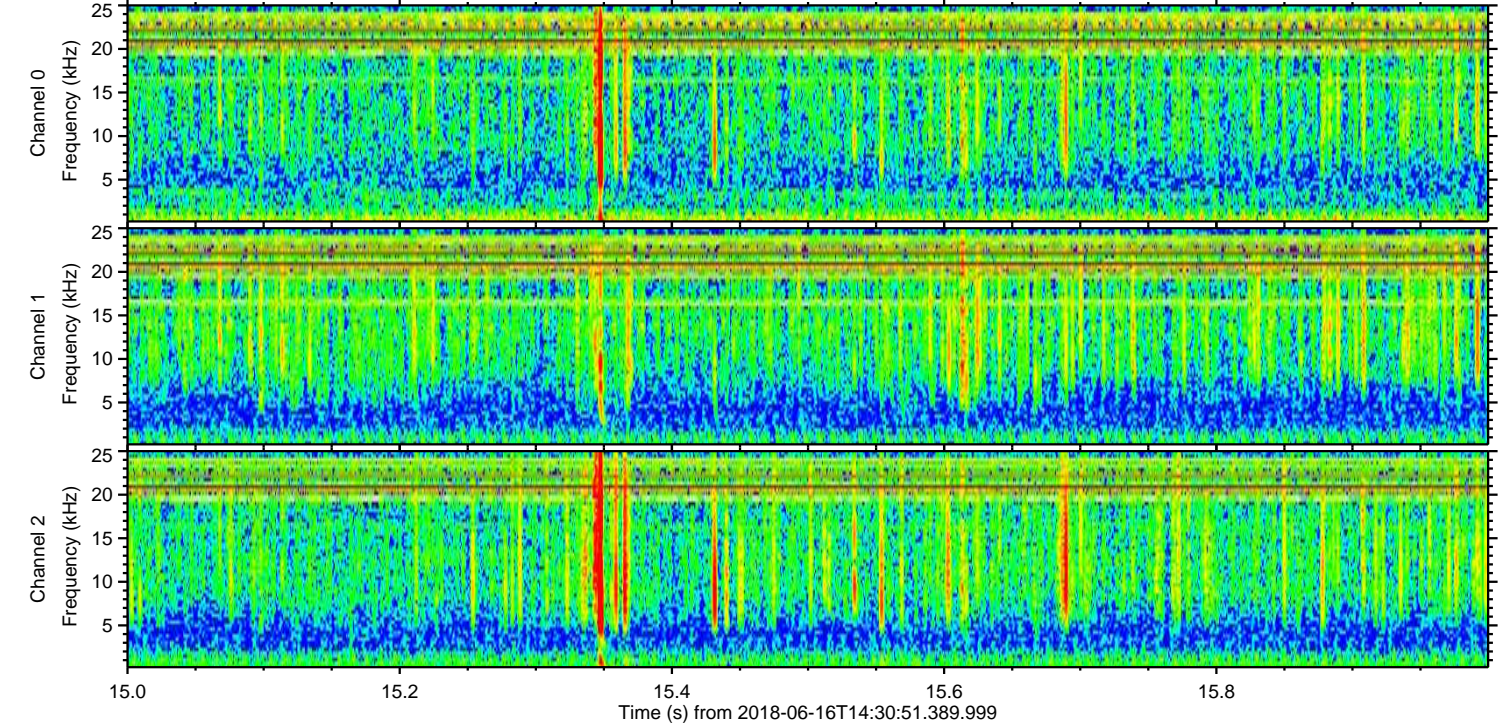
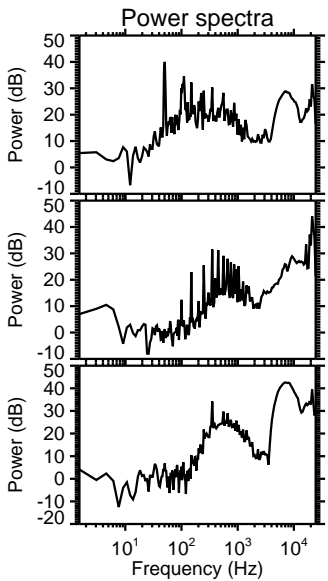
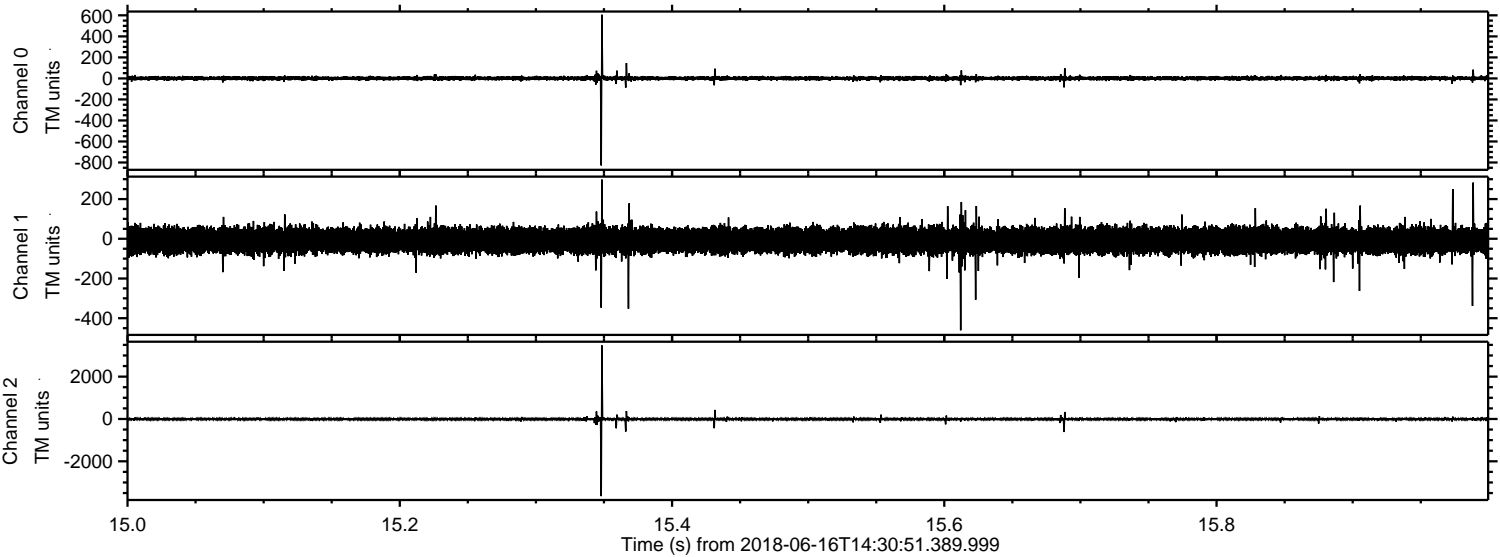

Processed Sat Jun 16 16:39:22 2018 by ELM ver.2012-10-06 from 001__elm20180616_143050__dat00.bin

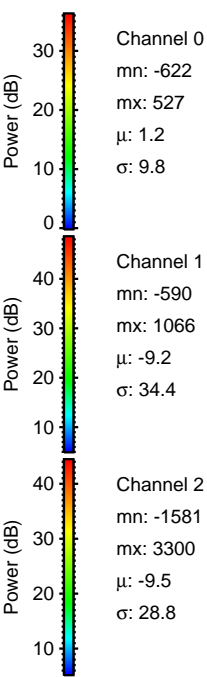
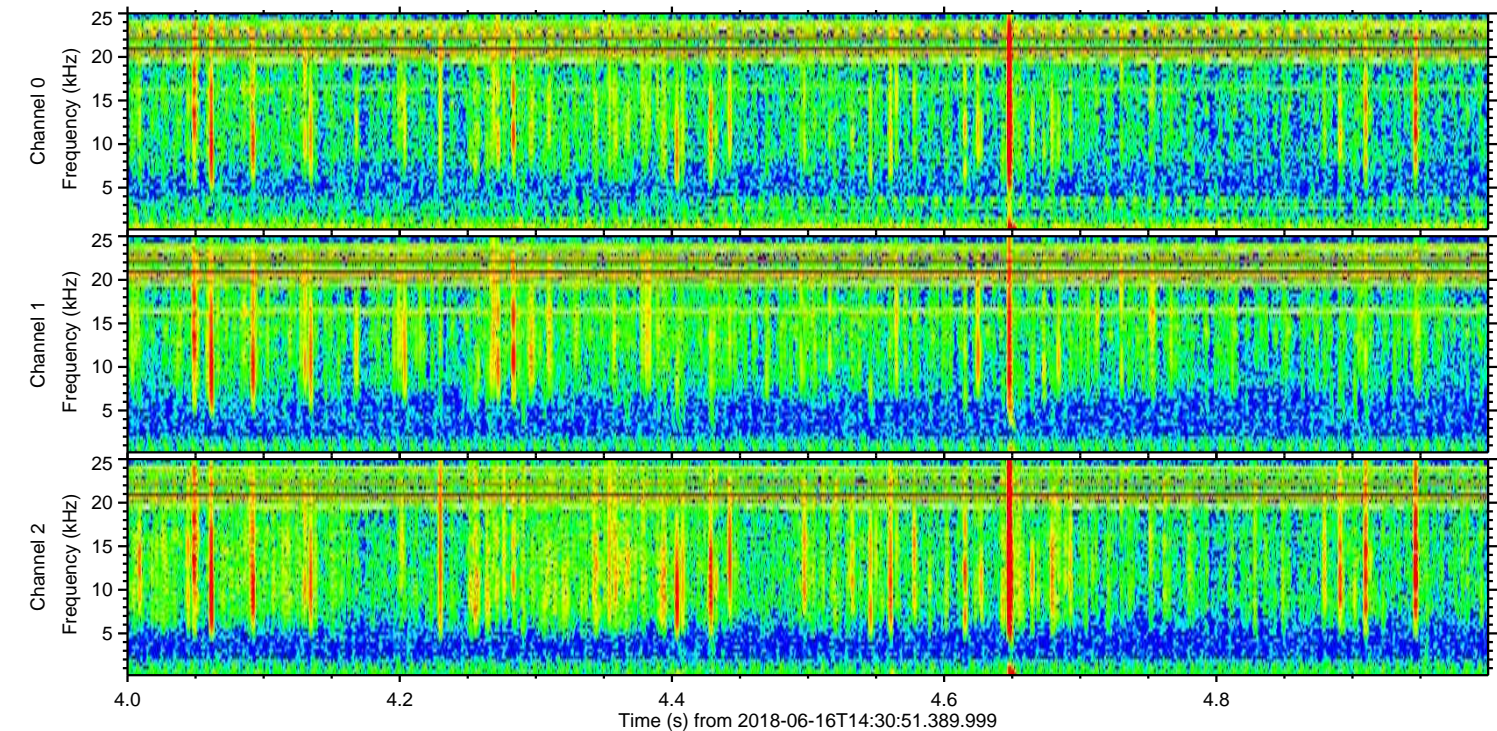
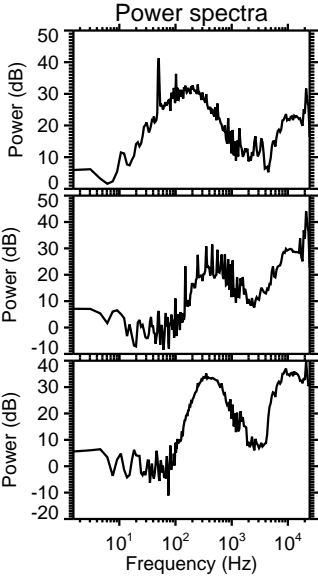
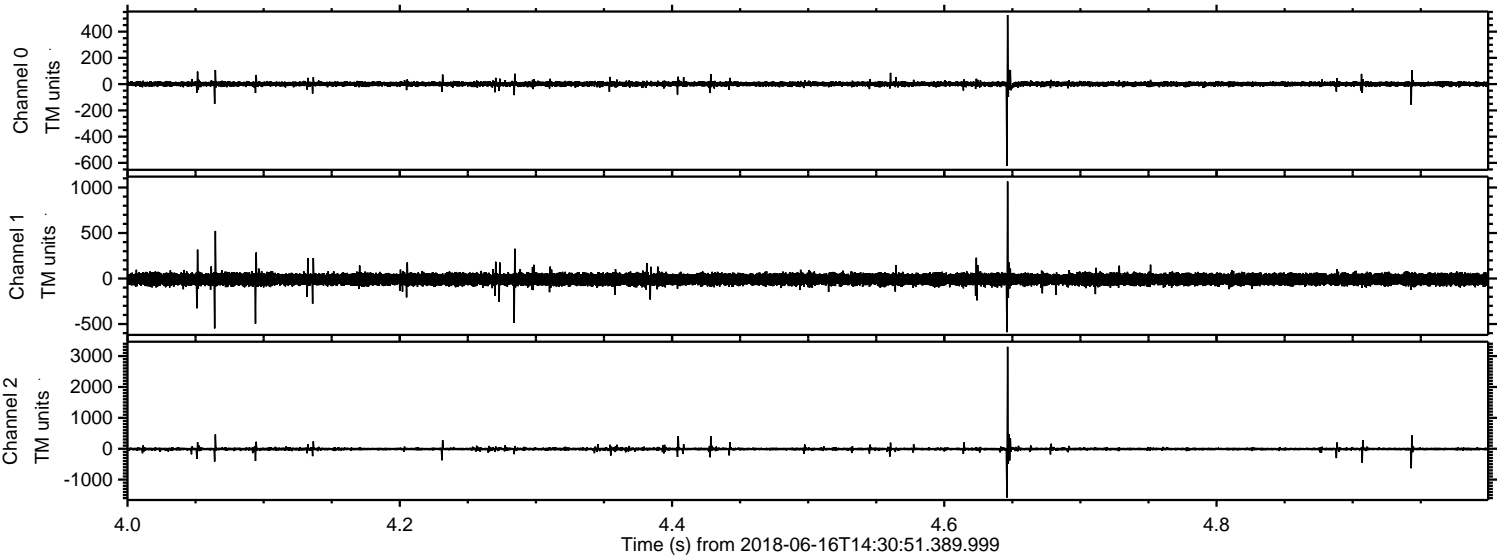

Processed Sat Jun 16 16:39:23 2018 by ELM ver.2012-10-06 from 001__elm20180616_143050__dat00.bin

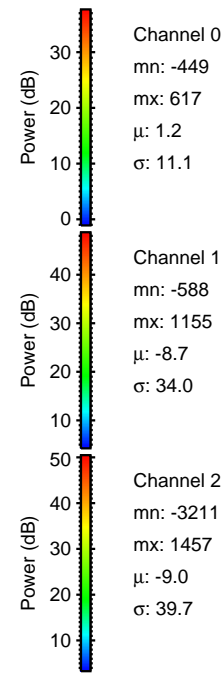
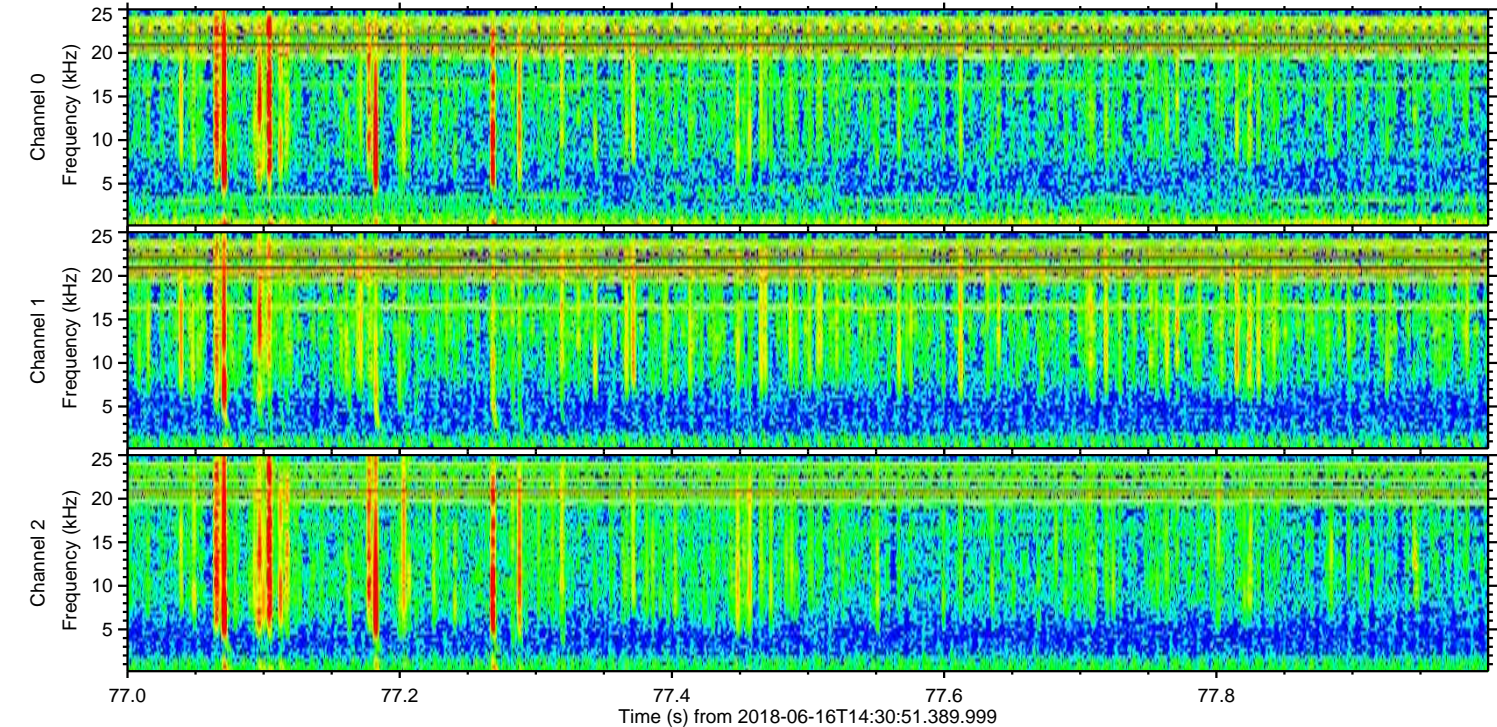
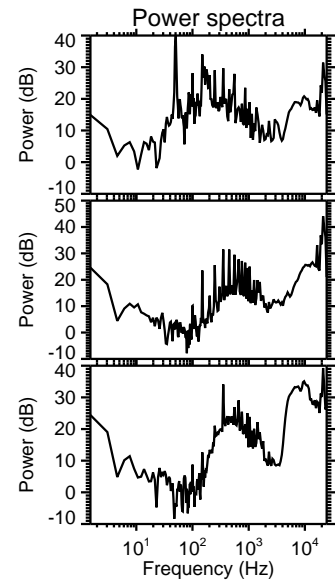
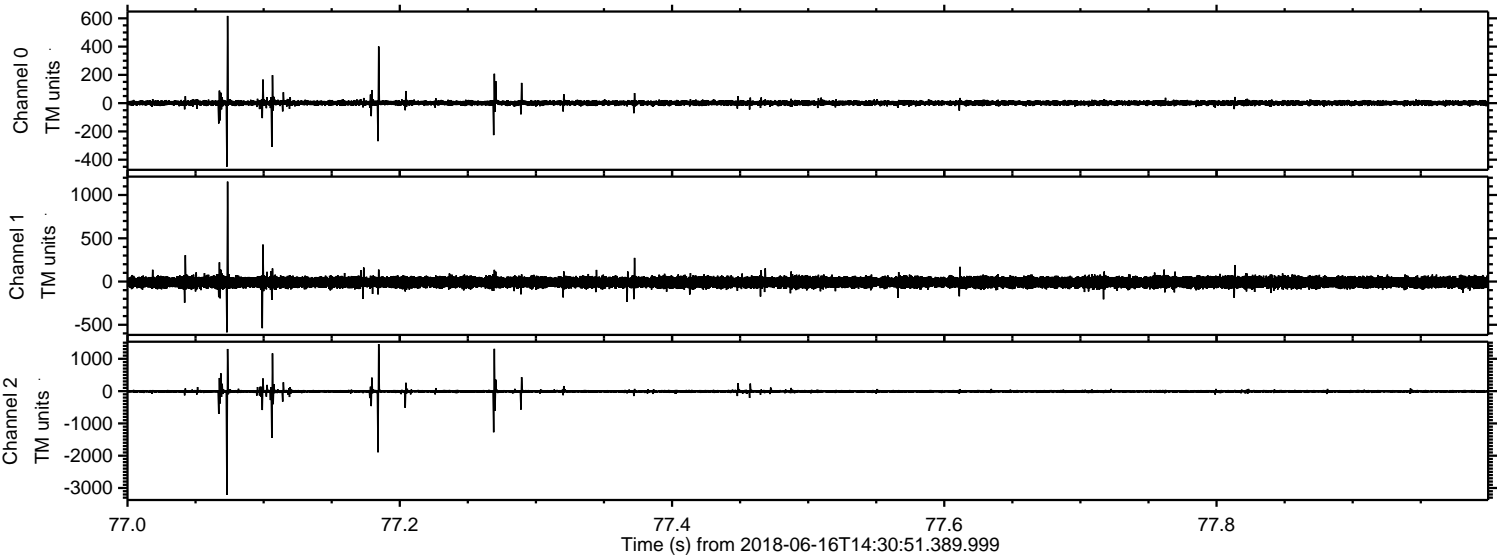

ELMAVAN 3D WAVEFORMS (Measured data sampled at 50 kHz) 51000 packets of 144 samples from 2018-06-16T14:30:51.389.999. Part 130/147

Processed Sat Jun 16 16:39:23 2018 by ELM ver.2012-10-06 from 001__elm20180616_143050__dat00.bin

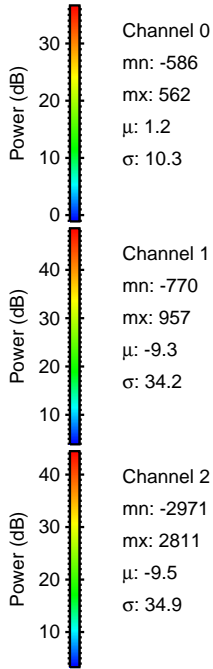
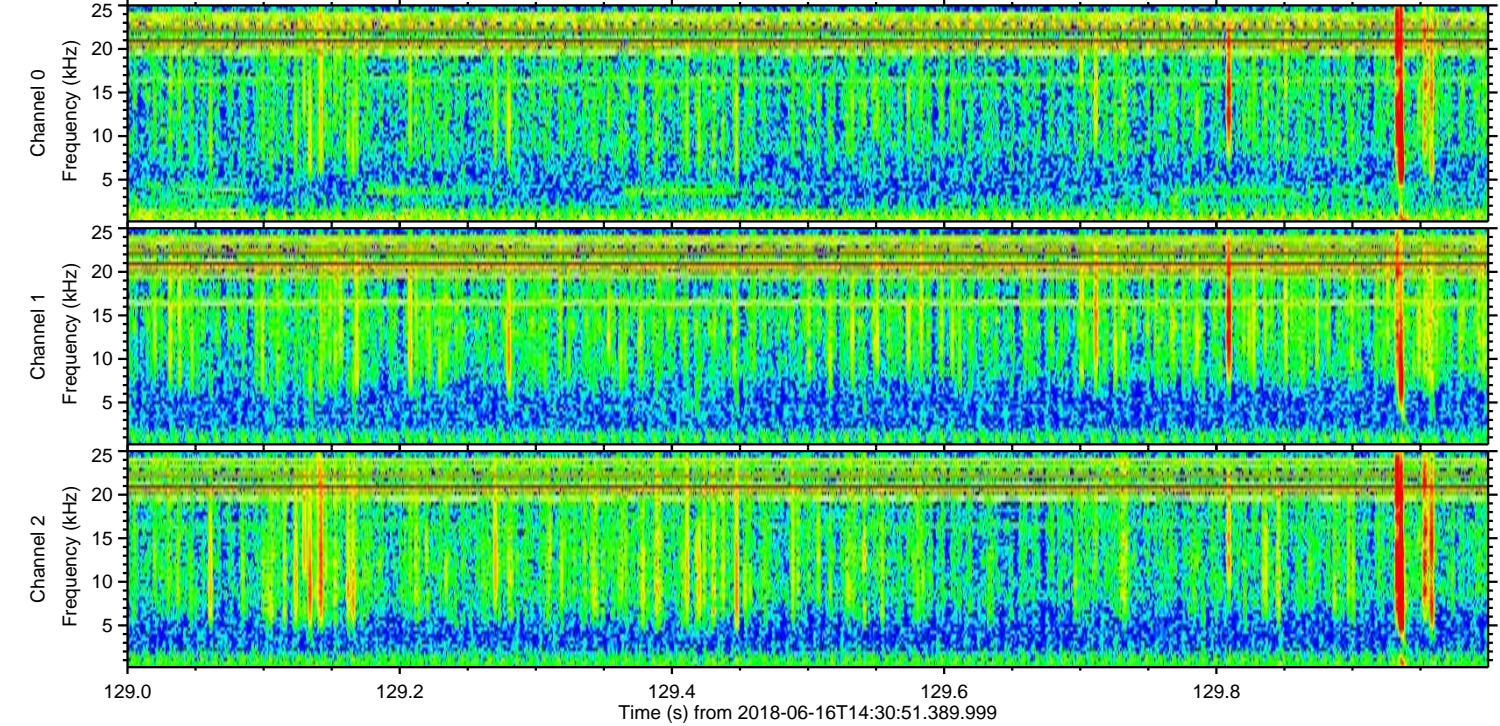
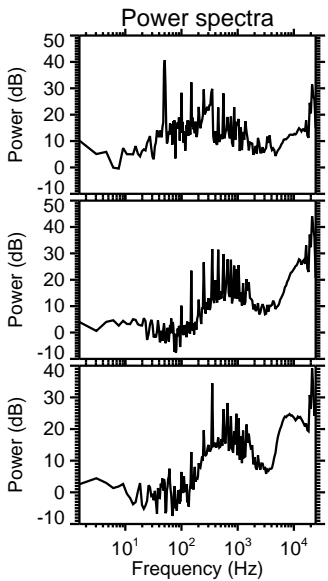
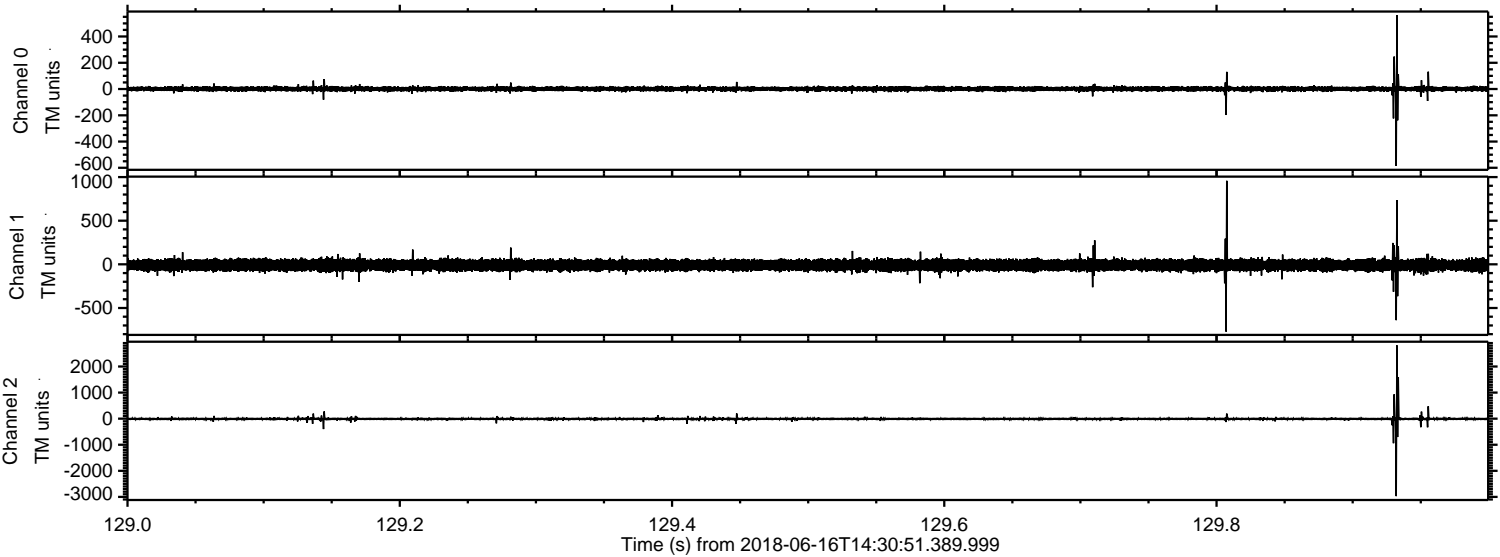

Processed Sat Jun 16 16:39:24 2018 by ELM ver.2012-10-06 from 001__elm20180616_143050__dat00.bin

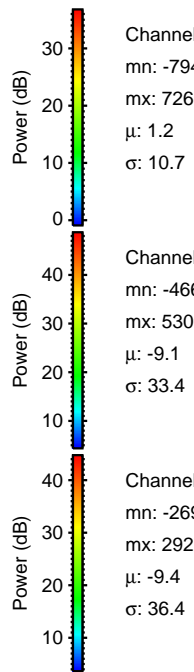
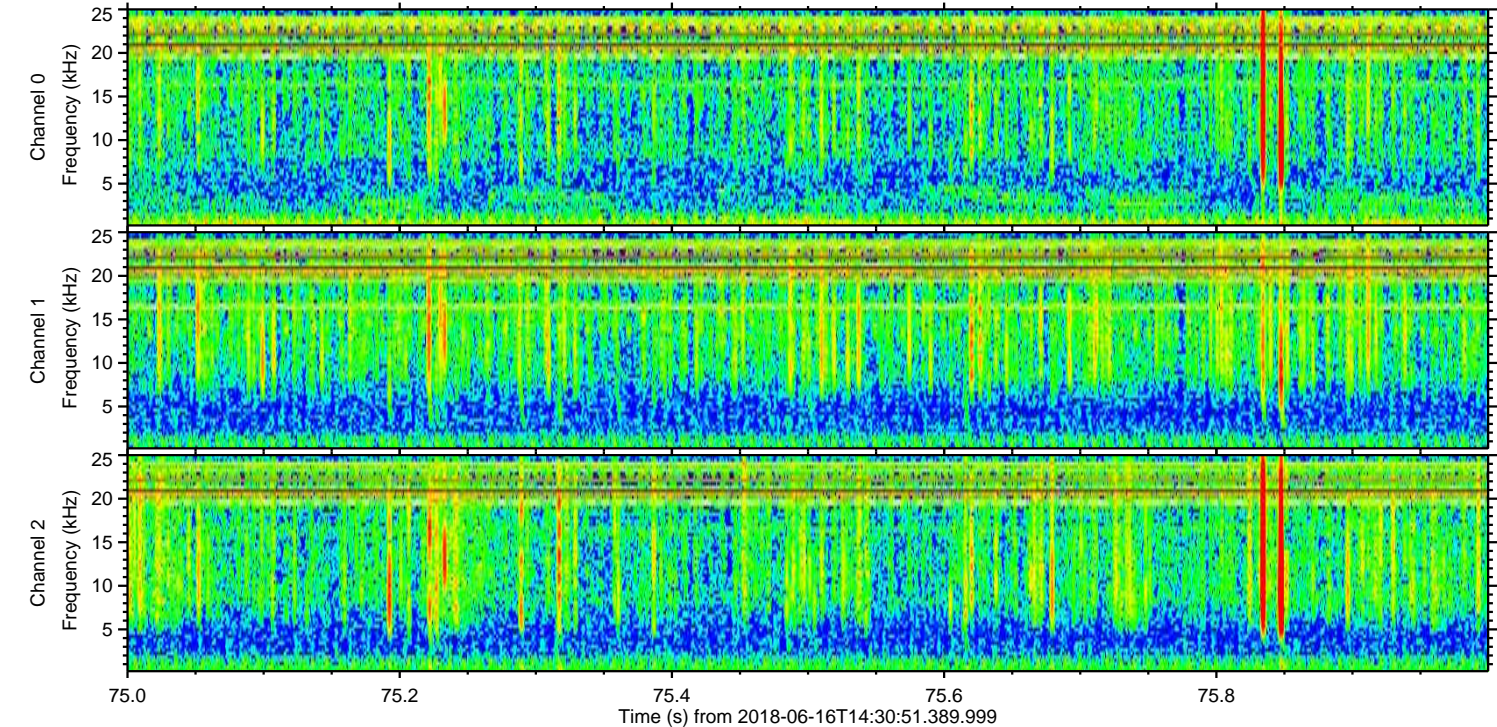
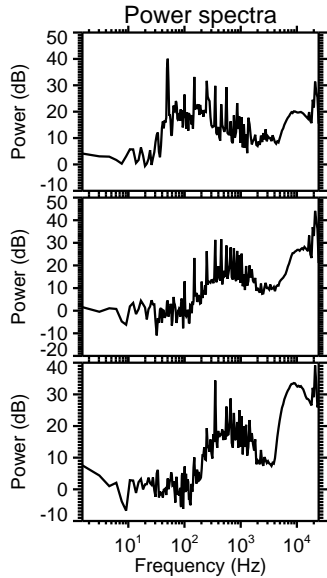
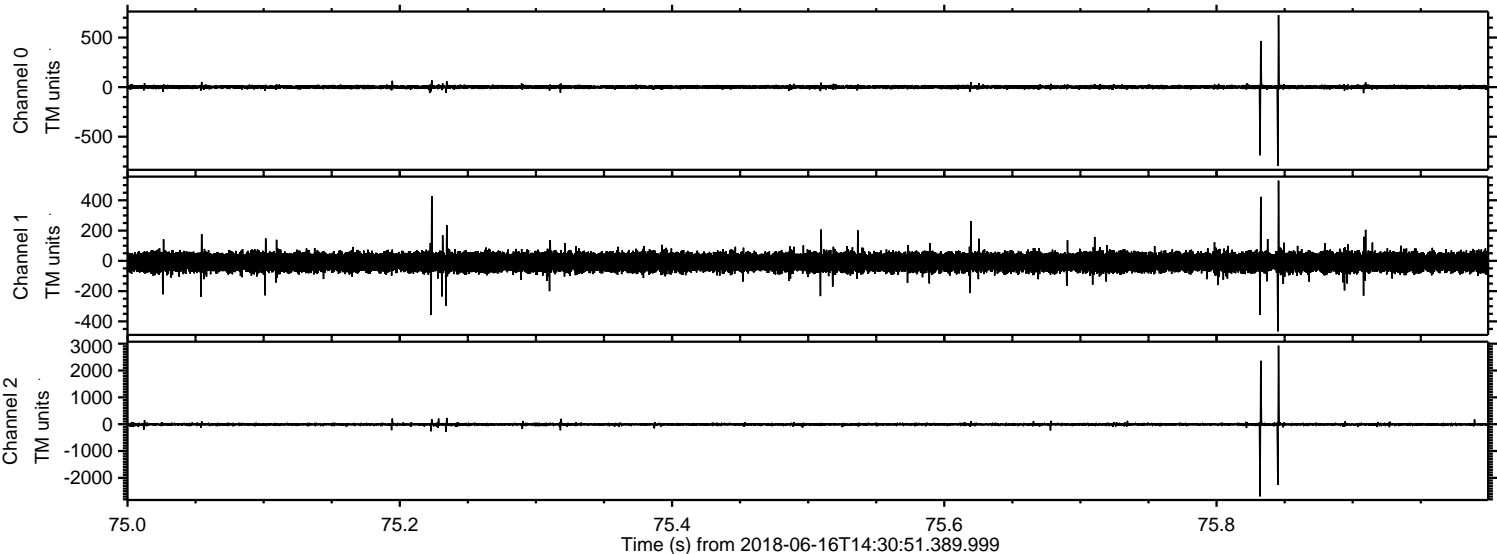

Channel 0
mn: -794
mx: 726
 μ : 1.2
 σ : 10.7

Channel 1
mn: -466
mx: 530
 μ : -9.1
 σ : 33.4

Channel 2
mn: -2691
mx: 2927
 μ : -9.4
 σ : 36.4

Processed Sat Jun 16 16:39:25 2018 by ELM ver.2012-10-06 from 001__elm20180616_143050__dat00.bin

