

ELMAVAN 3D WAVEFORMS (Measured data sampled at 50 kHz) 51000 packets of 144 samples from 2018-06-16T14:05:50.354.999.

Processed Sat Jun 16 16:13:42 2018 by ELM ver.2012-10-06 from 001__elm20180616_140549__dat00.bin

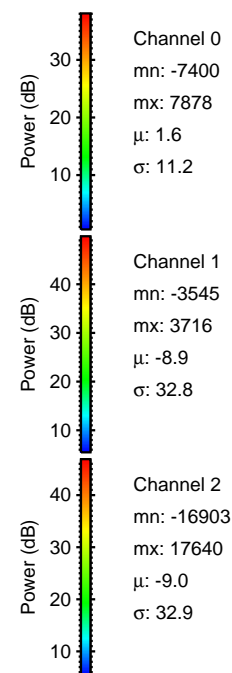

Processed Sat Jun 16 16:13:48 2018 by ELM ver.2012-10-06 from 001__elm20180616_140549__dat00.bin

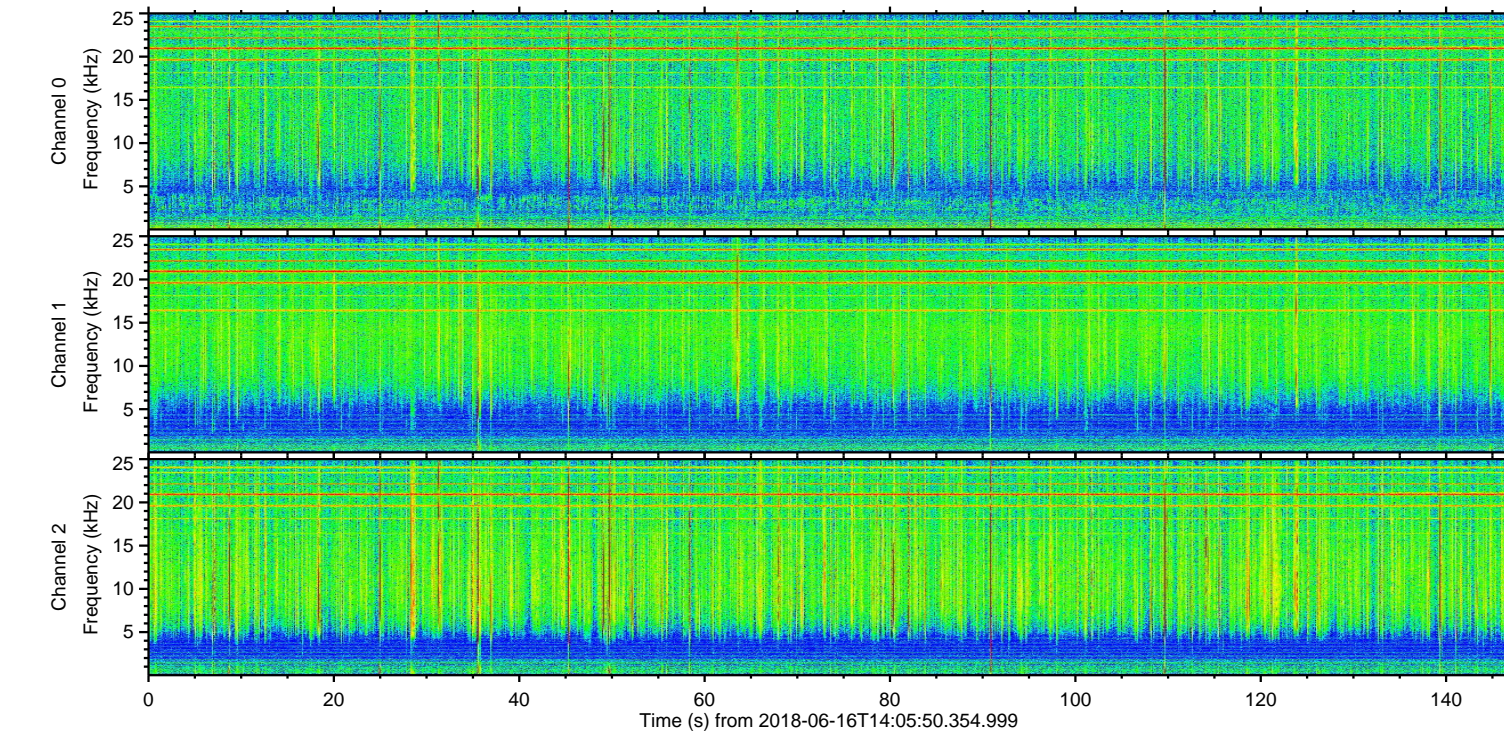
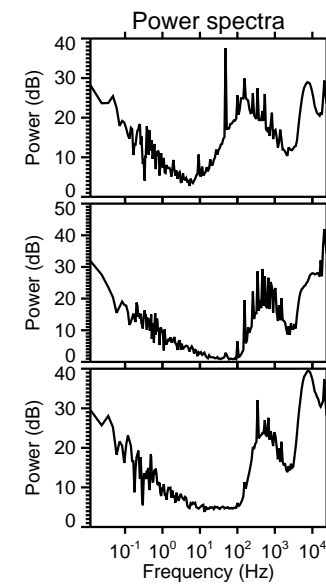
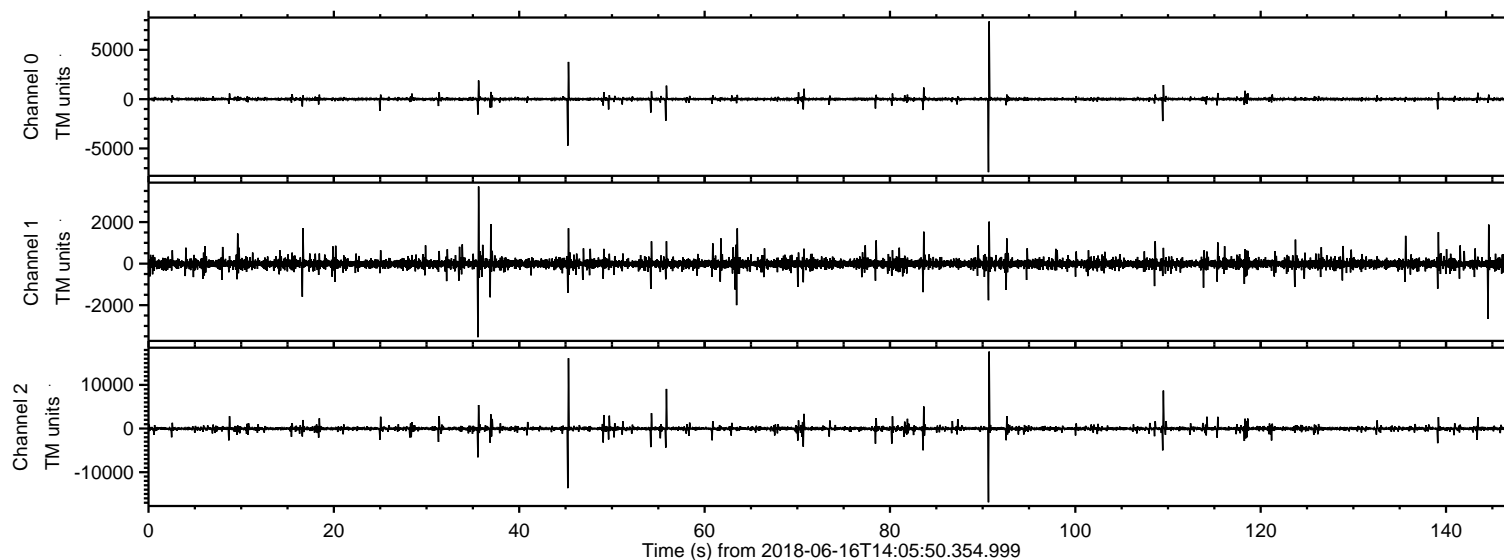
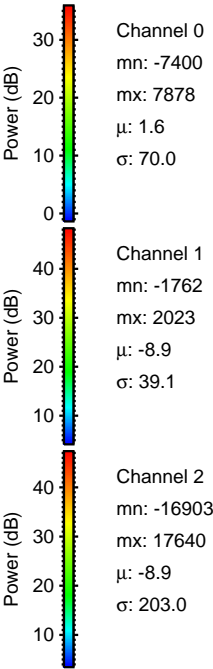
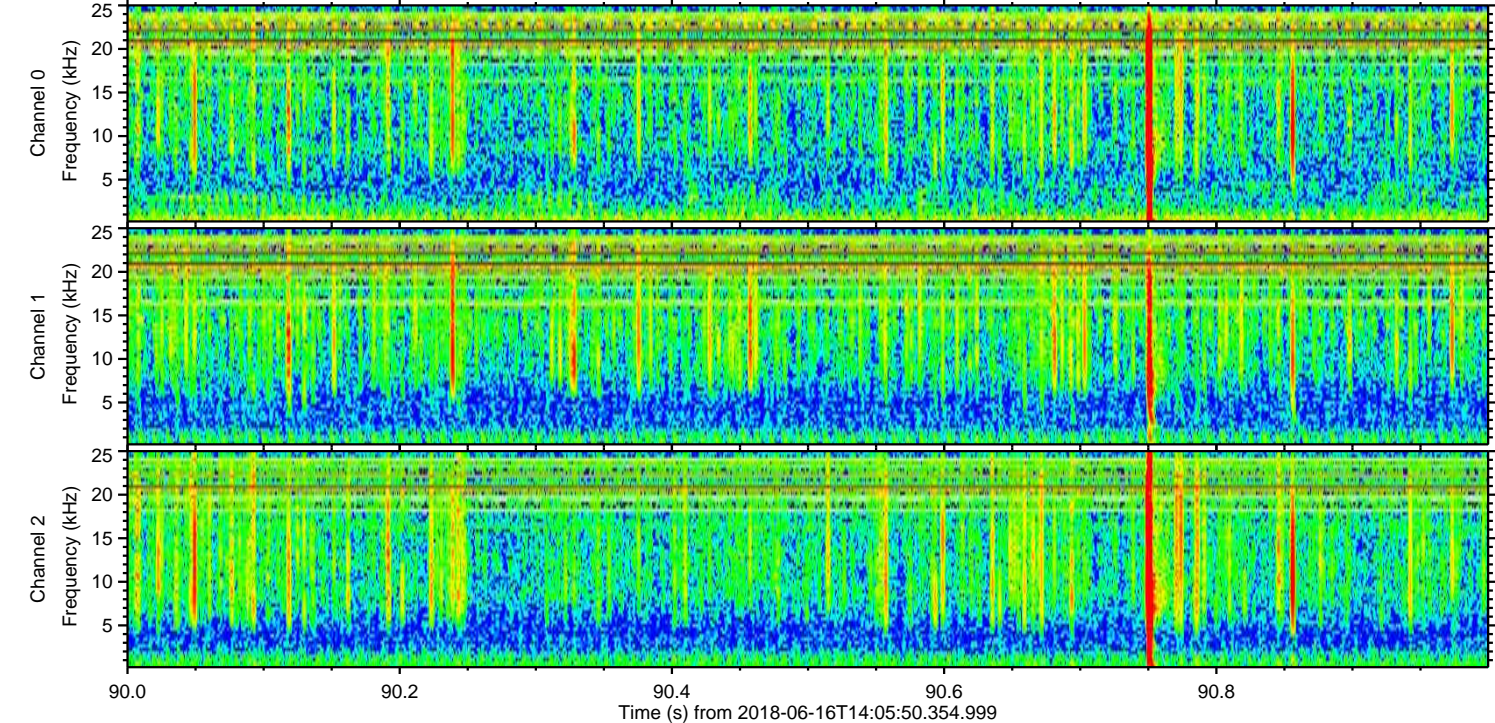
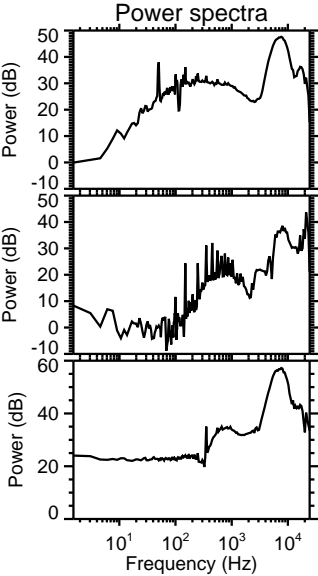
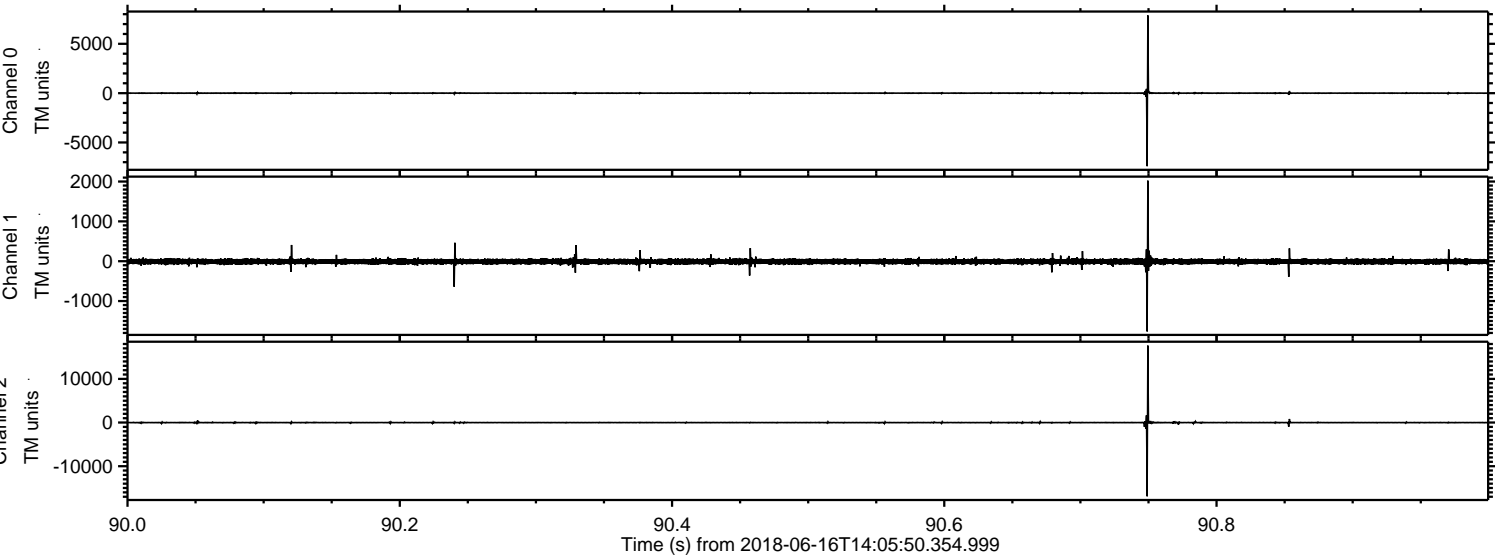

Channel 0
mn: -7400
mx: 7878
 μ : 1.6
 σ : 70.0

Channel 1
mn: -1762
mx: 2023
 μ : -8.9
 σ : 39.1

Channel 2
mn: -16903
mx: 17640
 μ : -8.9
 σ : 203.0

Processed Sat Jun 16 16:13:48 2018 by ELM ver.2012-10-06 from 001__elm20180616_140549__dat00.bin

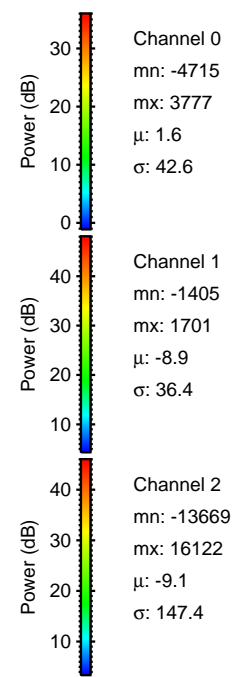
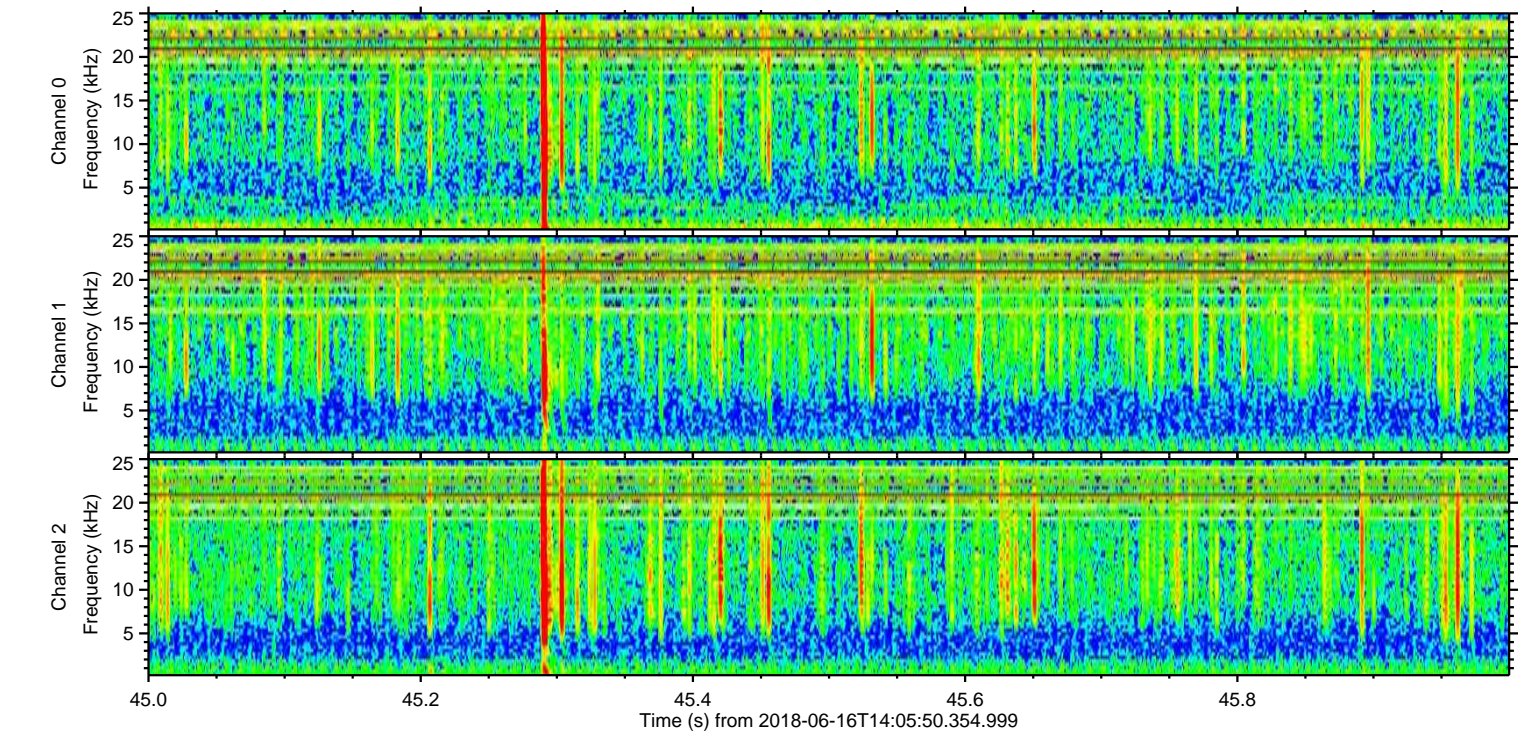
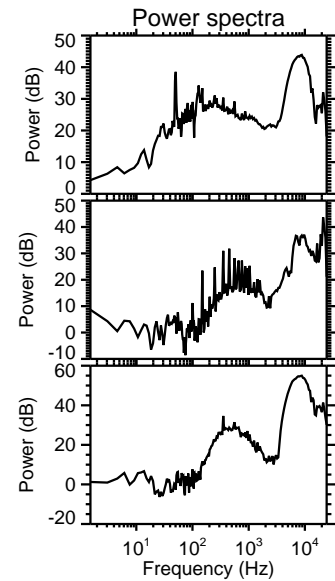
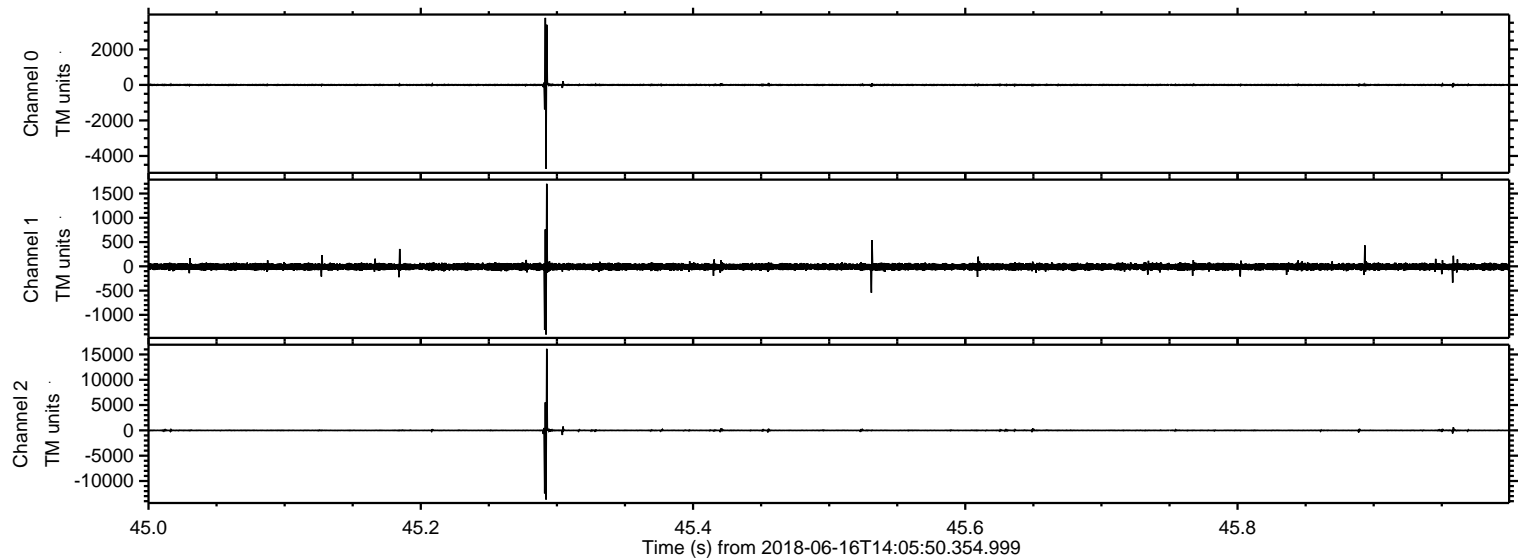

ELMAVAN 3D WAVEFORMS (Measured data sampled at 50 kHz) 51000 packets of 144 samples from 2018-06-16T14:05:50.354.999. Part 56/147

Processed Sat Jun 16 16:13:49 2018 by ELM ver.2012-10-06 from 001__elm20180616_140549__dat00.bin

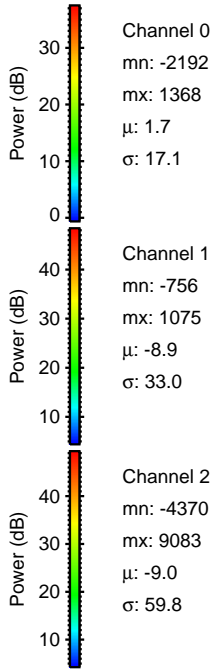
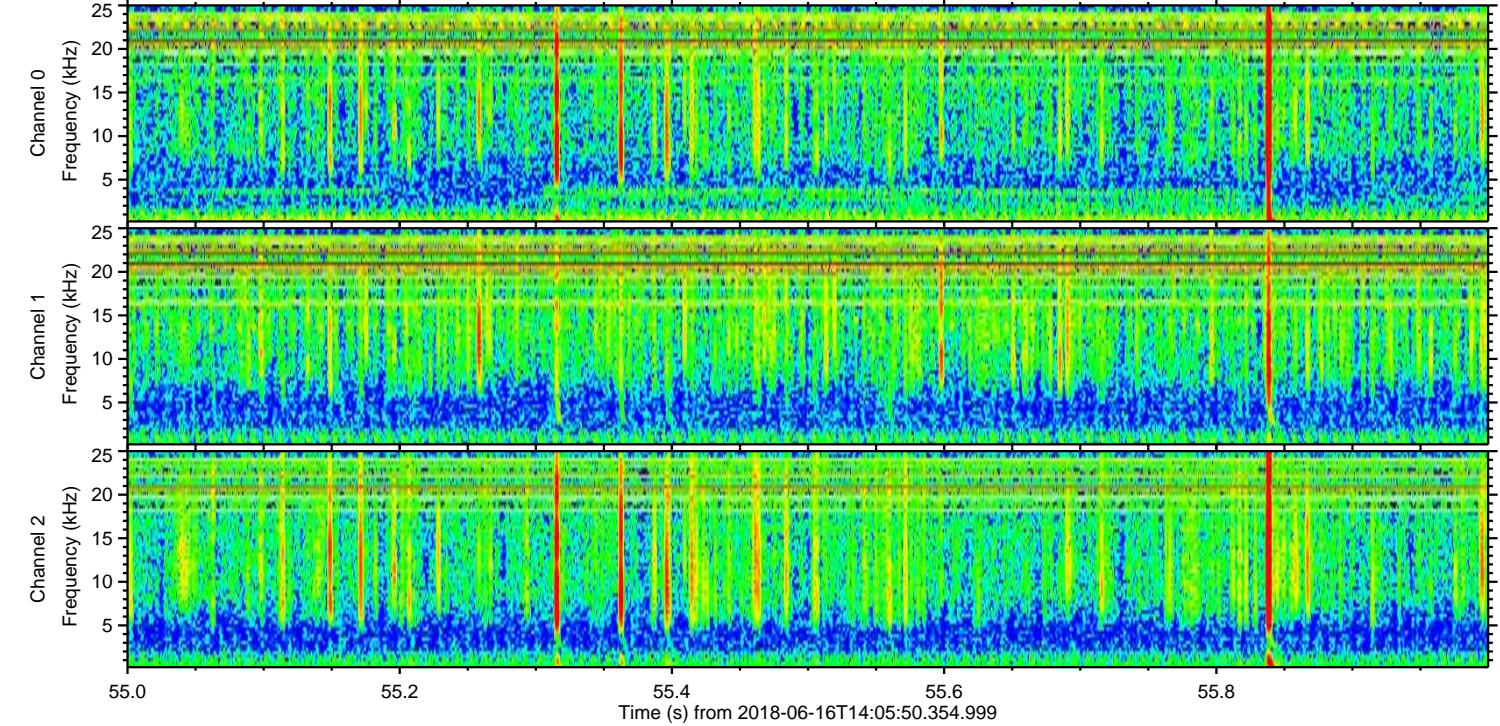
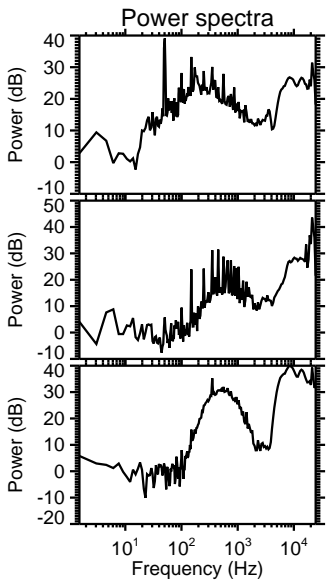
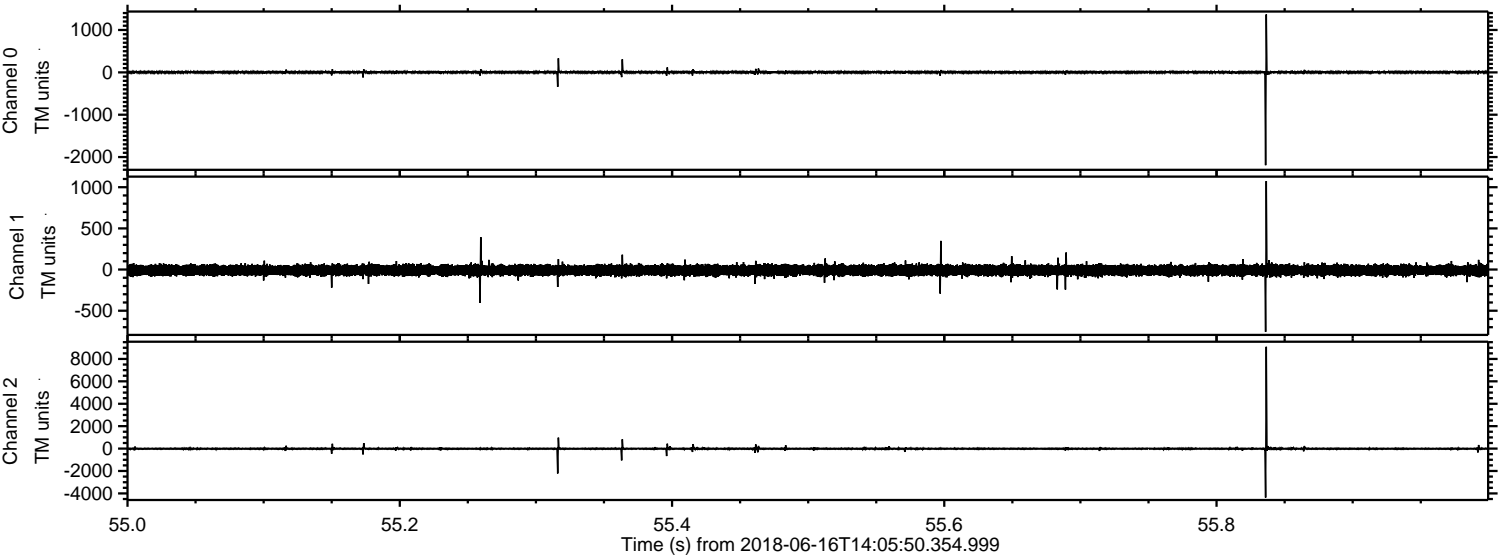

ELMAVAN 3D WAVEFORMS (Measured data sampled at 50 kHz) 51000 packets of 144 samples from 2018-06-16T14:05:50.354.999. Part 110/147

Processed Sat Jun 16 16:13:50 2018 by ELM ver.2012-10-06 from 001__elm20180616_140549__dat00.bin

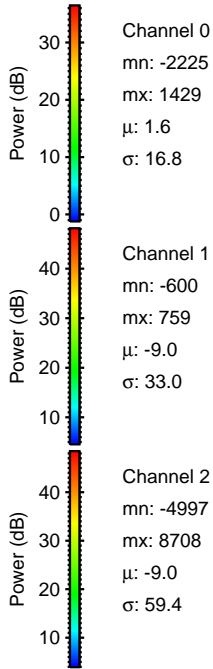
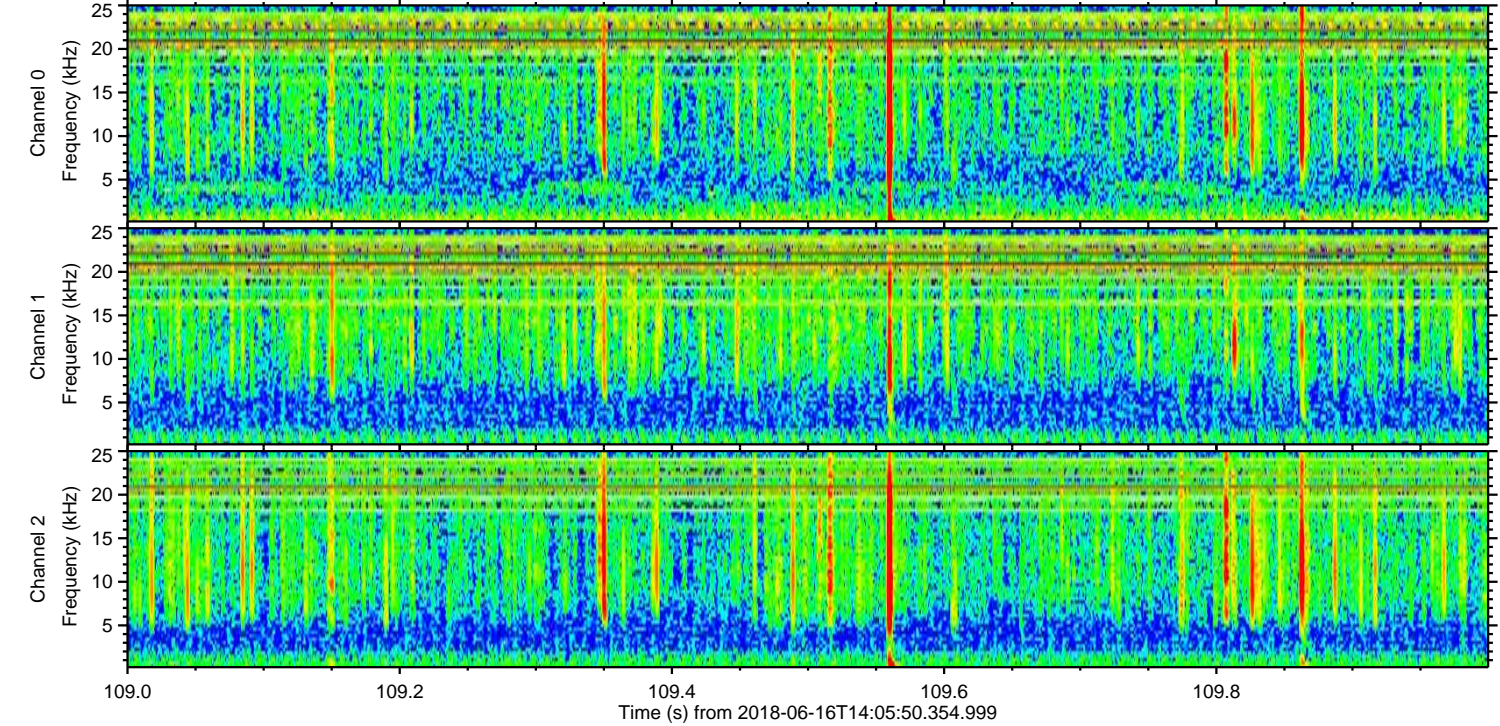
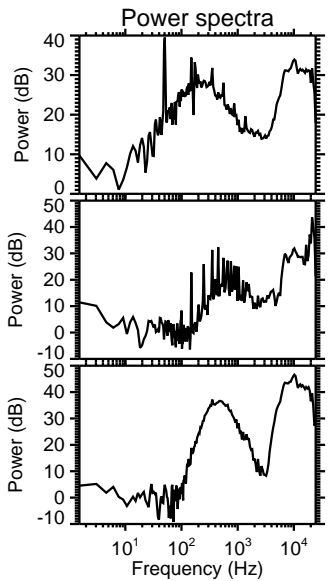
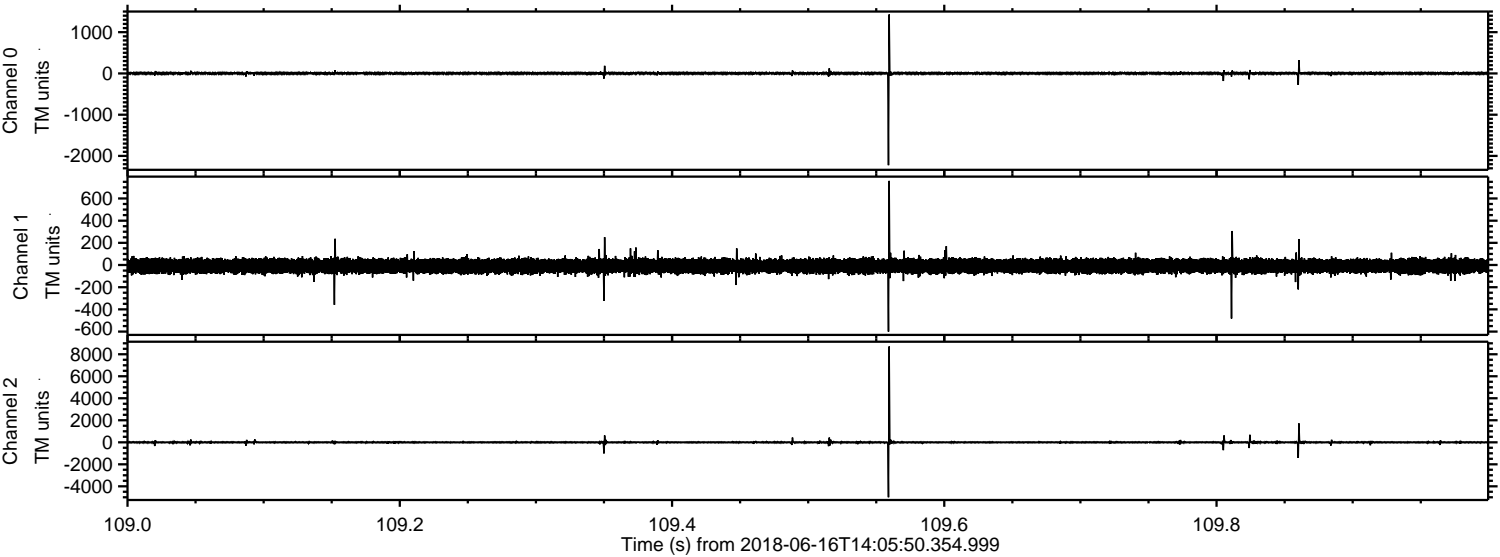

Channel 0
mn: -2225
mx: 1429
 μ : 1.6
 σ : 16.8

Channel 1
mn: -600
mx: 759
 μ : -9.0
 σ : 33.0

Channel 2
mn: -4997
mx: 8708
 μ : -9.0
 σ : 59.4

Processed Sat Jun 16 16:13:50 2018 by ELM ver.2012-10-06 from 001__elm20180616_140549__dat00.bin

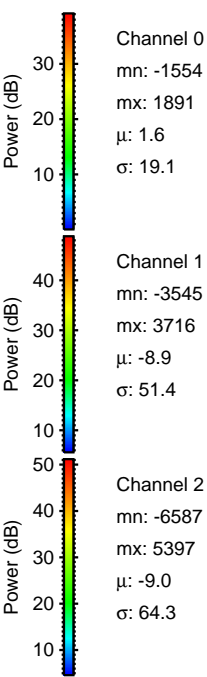
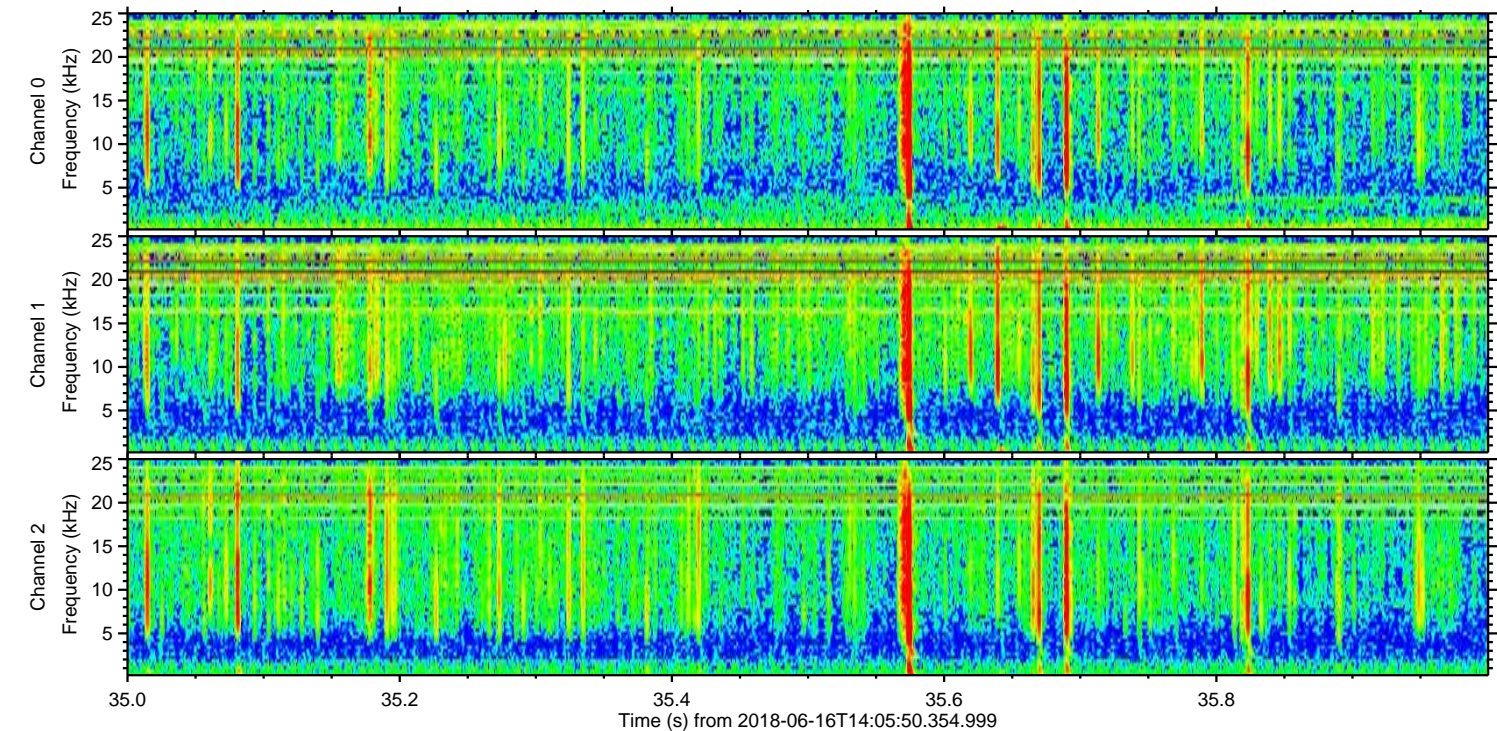
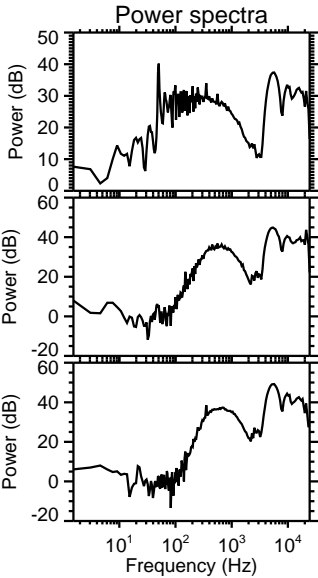
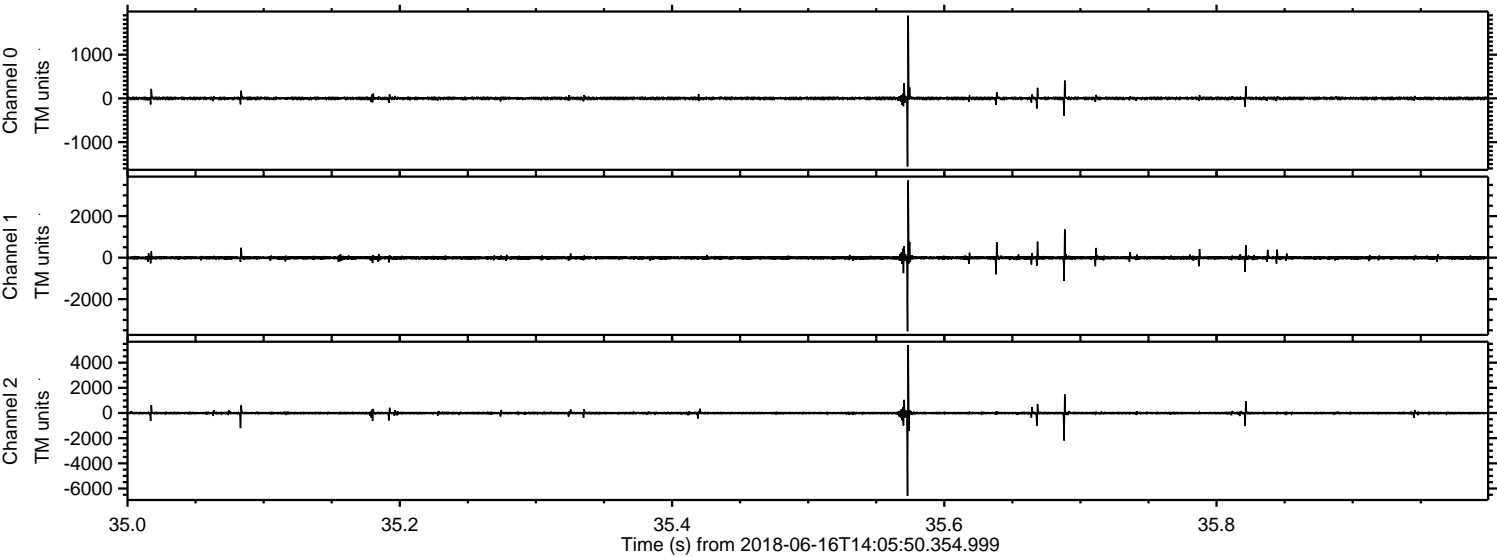

Processed Sat Jun 16 16:13:51 2018 by ELM ver.2012-10-06 from 001__elm20180616_140549__dat00.bin

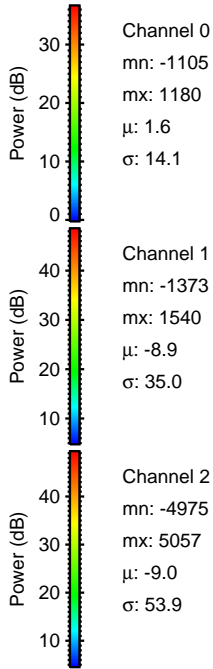
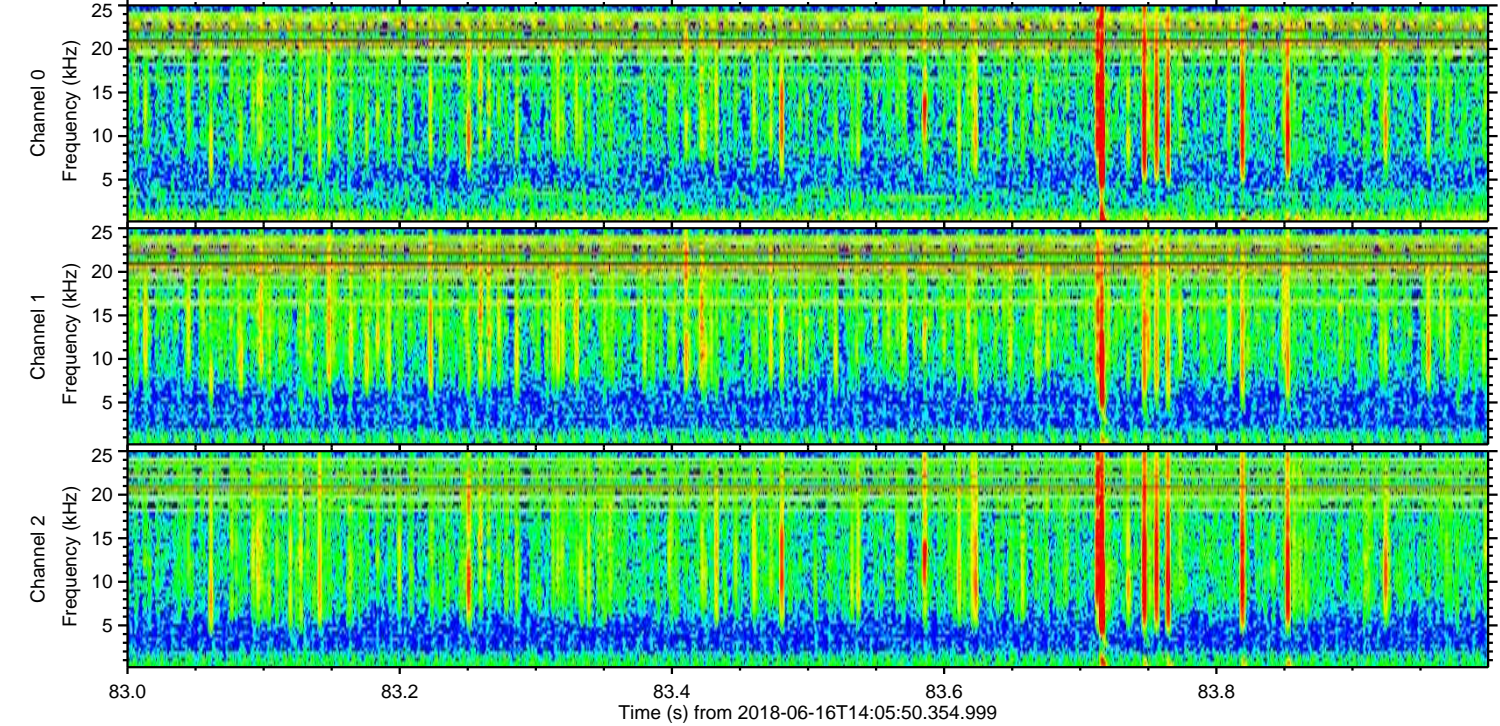
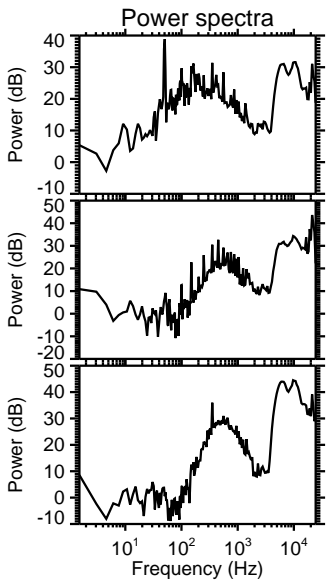
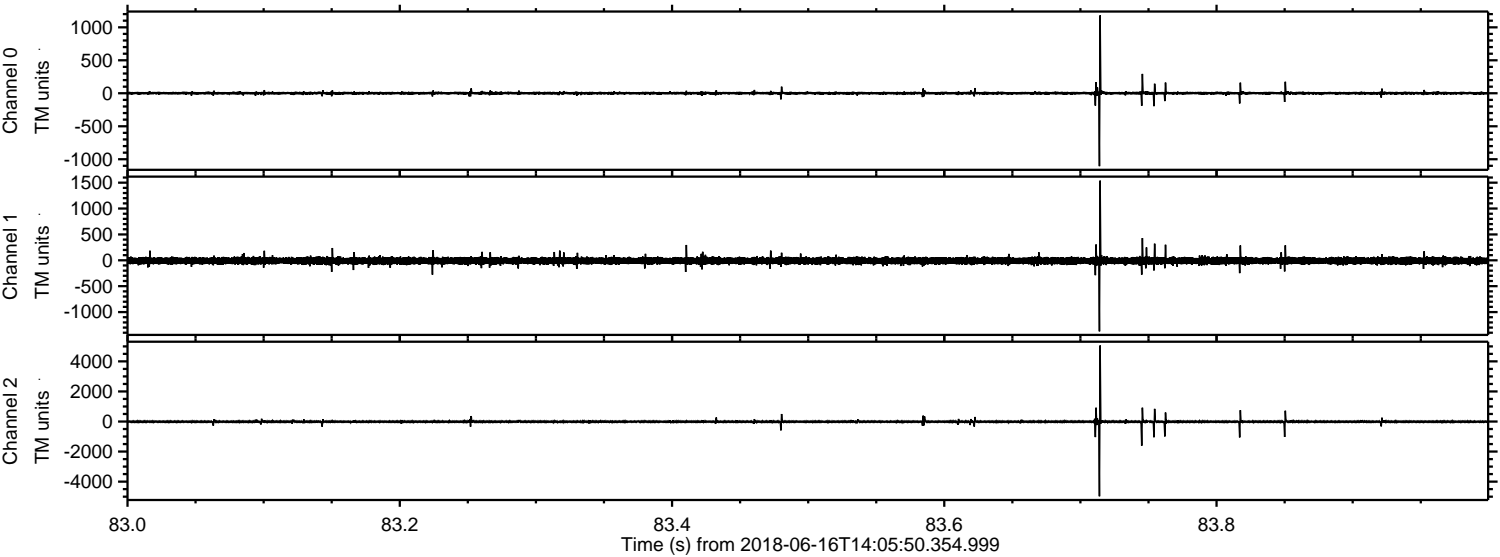

Channel 0
mn: -1105
mx: 1180
 μ : 1.6
 σ : 14.1

Channel 1
mn: -1373
mx: 1540
 μ : -8.9
 σ : 35.0

Channel 2
mn: -4975
mx: 5057
 μ : -9.0
 σ : 53.9

Processed Sat Jun 16 16:13:52 2018 by ELM ver.2012-10-06 from 001__elm20180616_140549__dat00.bin

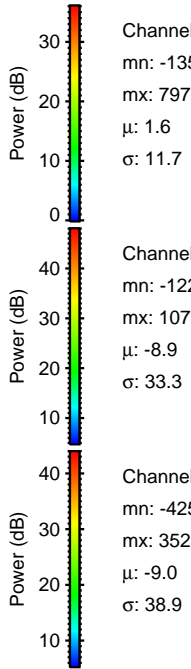
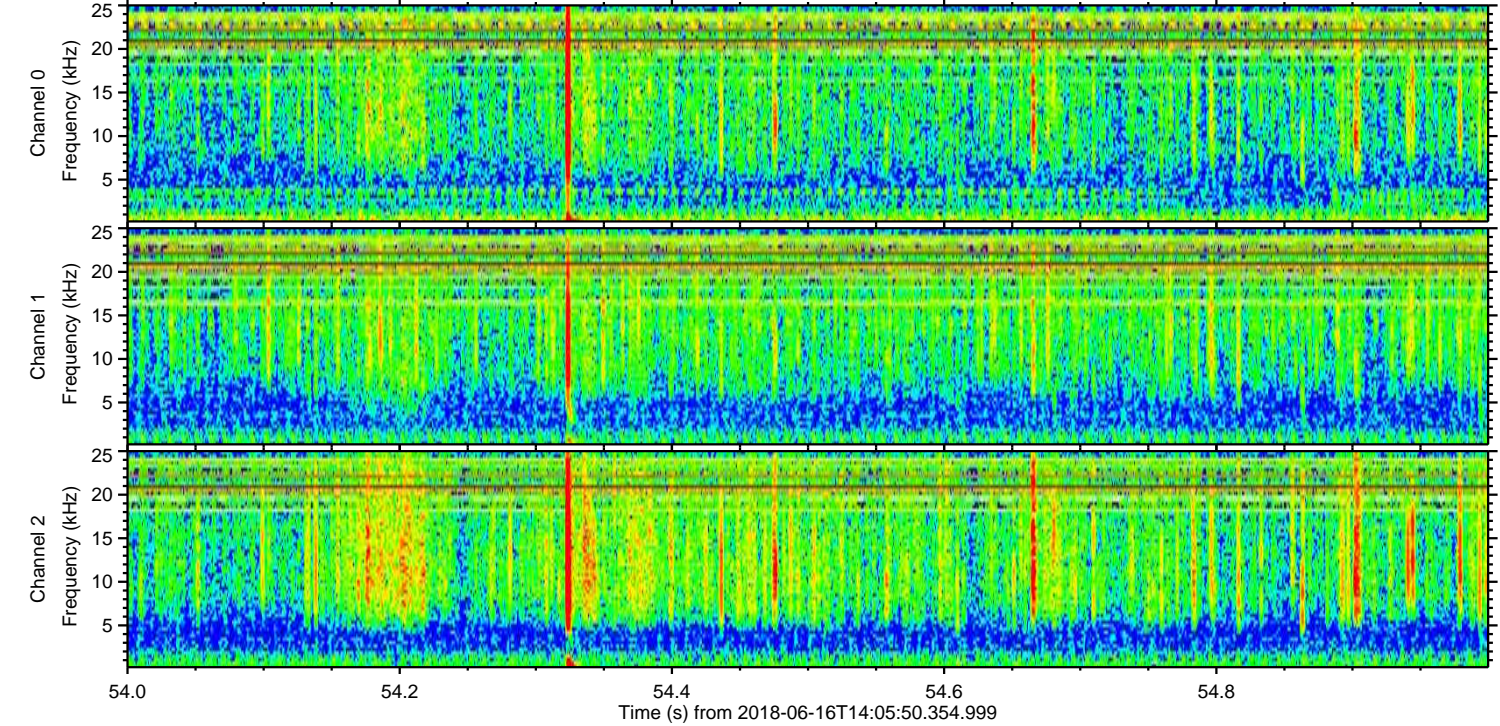
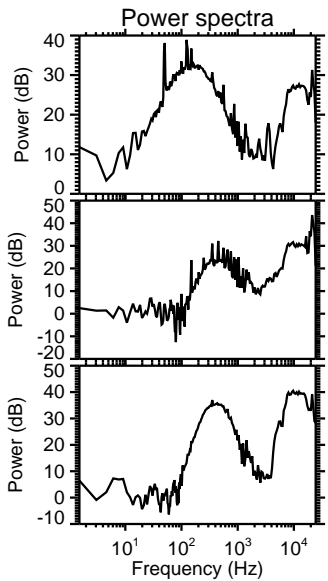
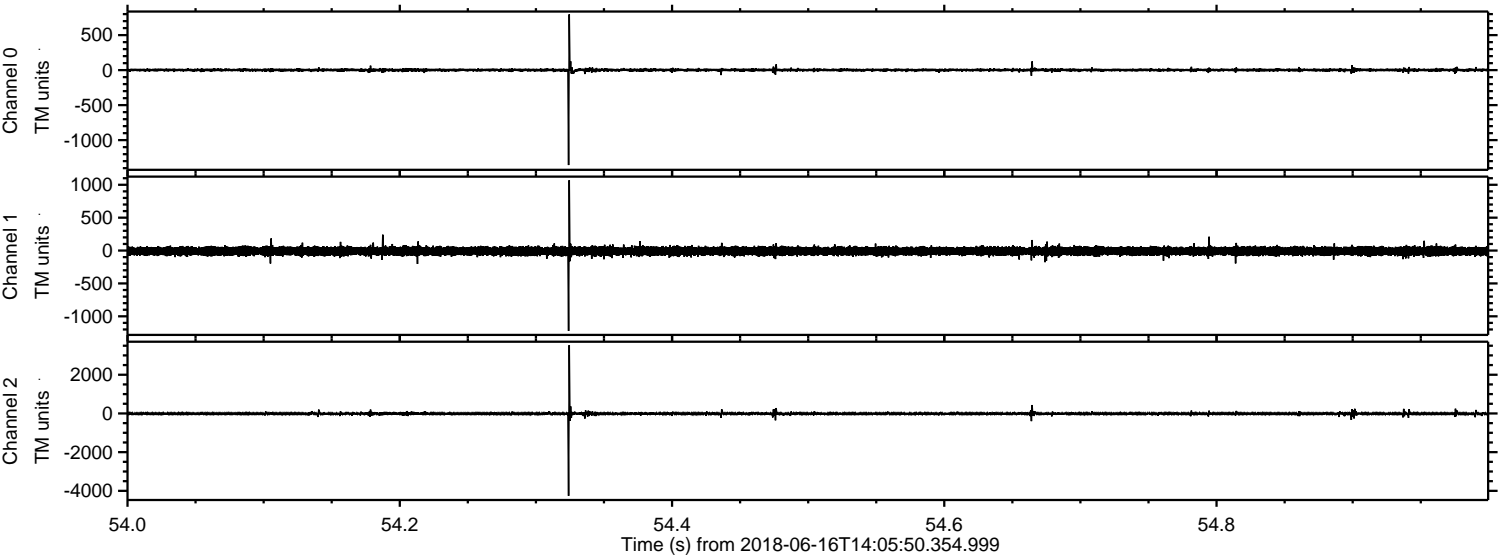

Processed Sat Jun 16 16:13:52 2018 by ELM ver.2012-10-06 from 001__elm20180616_140549__dat00.bin

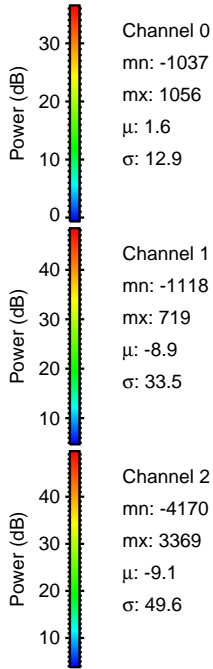
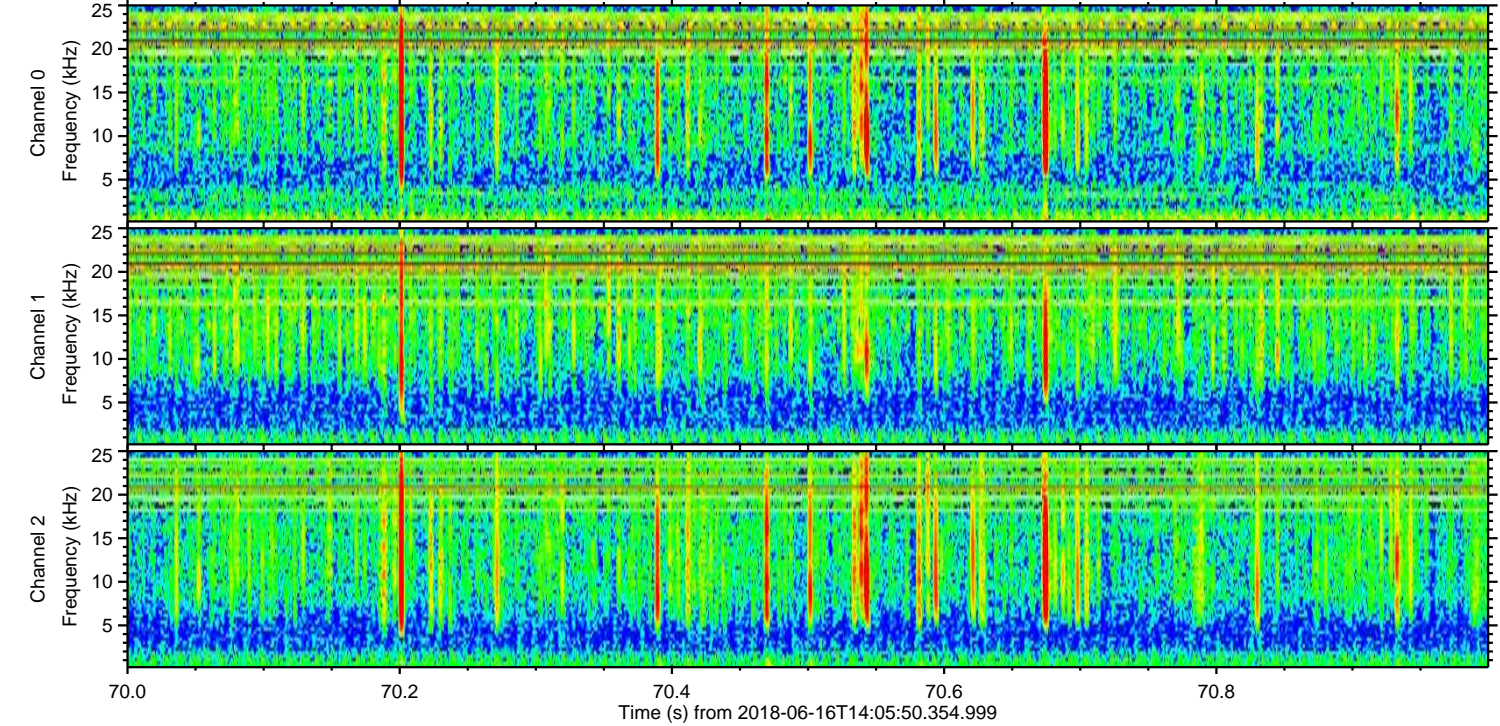
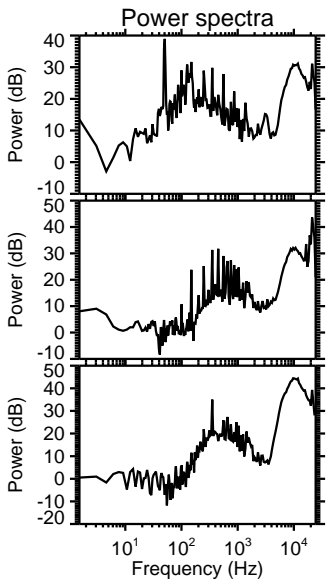
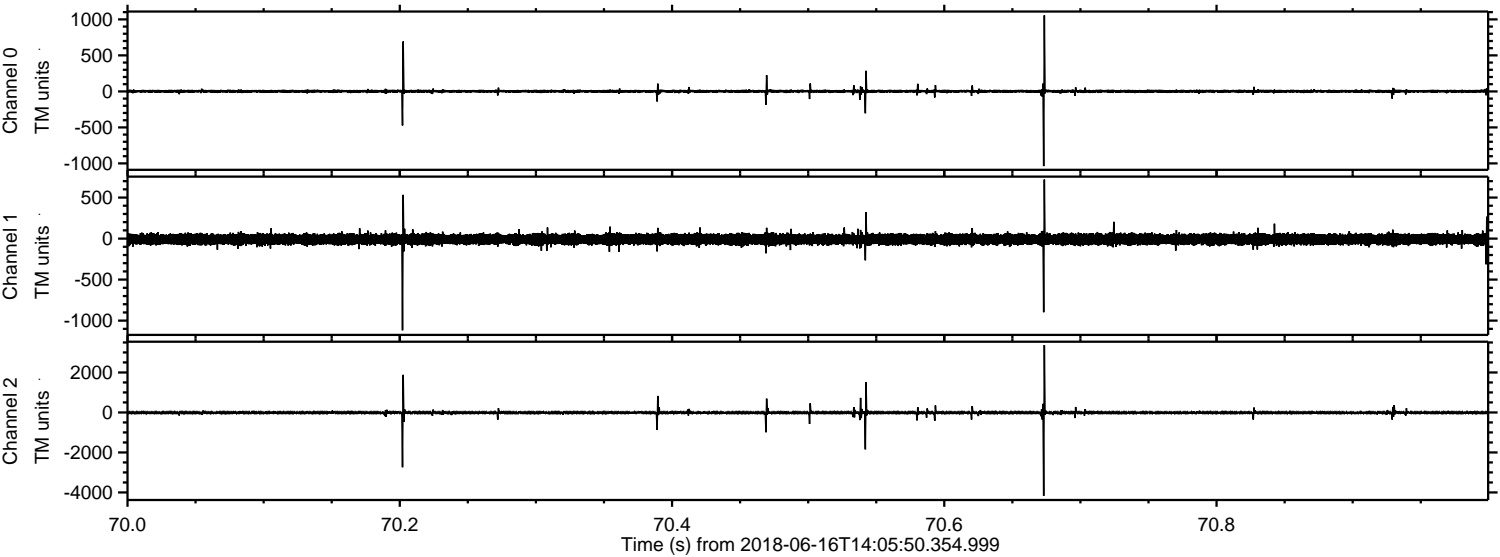

Processed Sat Jun 16 16:13:53 2018 by ELM ver.2012-10-06 from 001__elm20180616_140549__dat00.bin

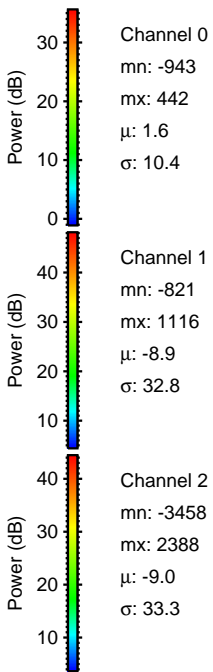
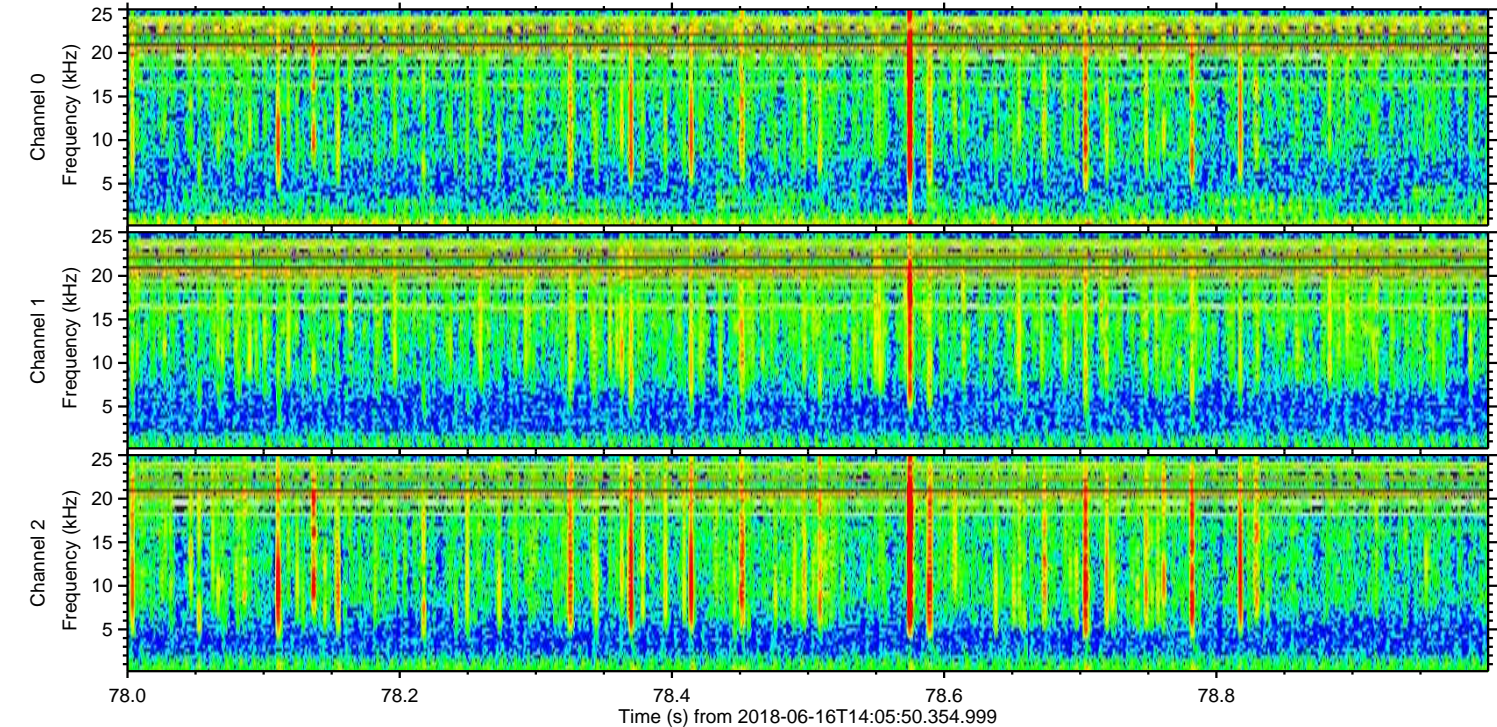
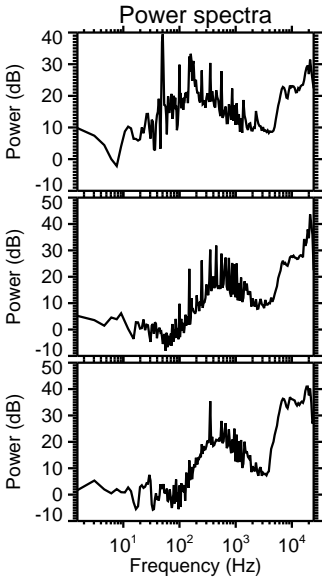
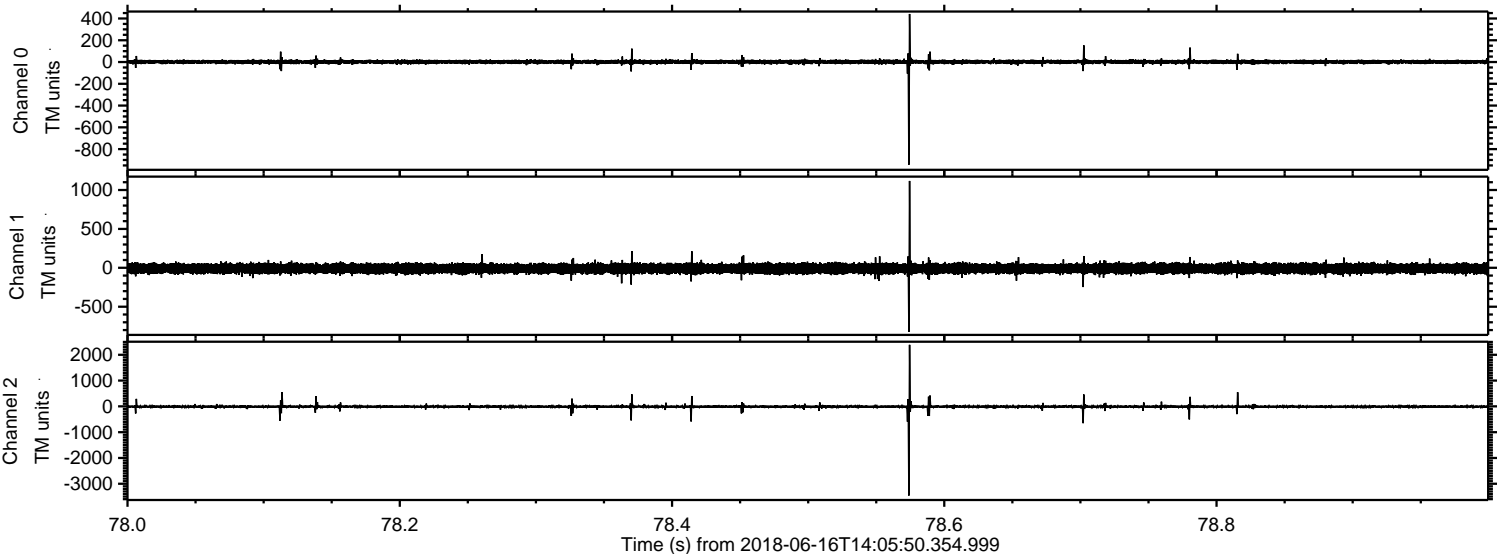

Processed Sat Jun 16 16:13:54 2018 by ELM ver.2012-10-06 from 001__elm20180616_140549__dat00.bin

