

ELMAVAN 3D WAVEFORMS (Measured data sampled at 50 kHz) 51000 packets of 144 samples from 2018-06-16T10:55:42.522.999.

Processed Sat Jun 16 13:03:43 2018 by ELM ver.2012-10-06 from 001__elm20180616_105541__dat00.bin

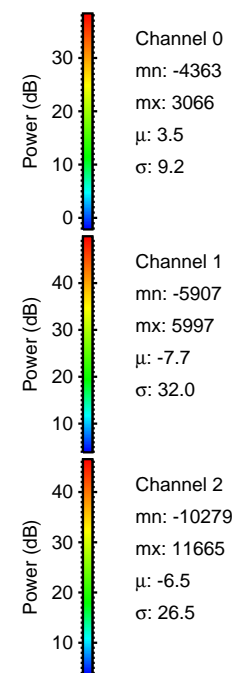
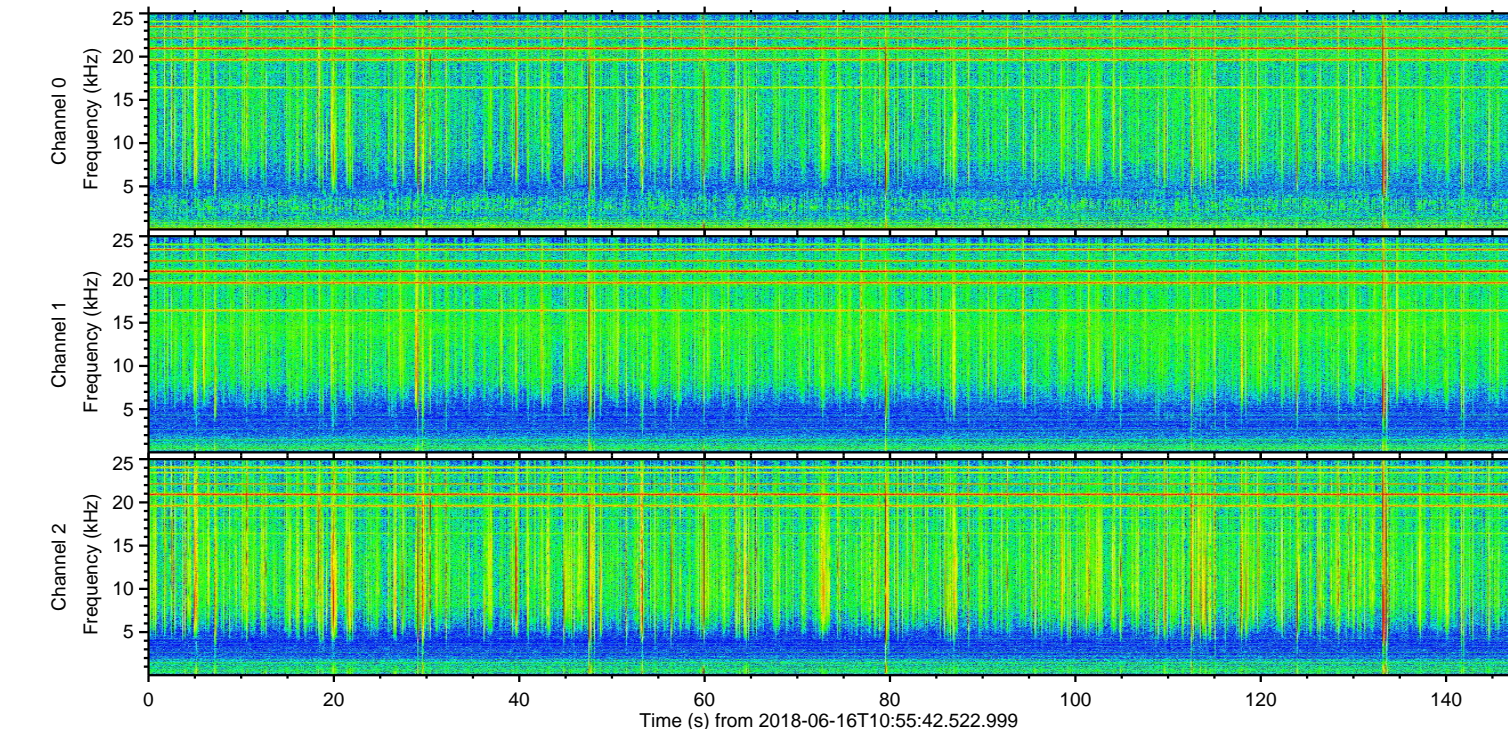
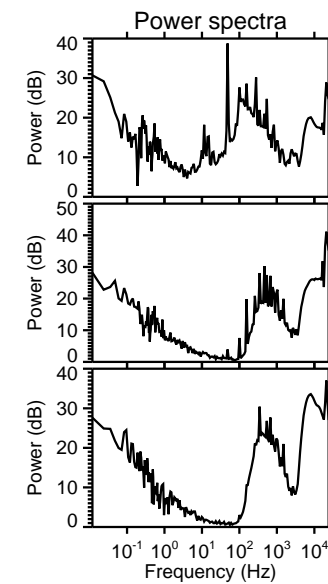
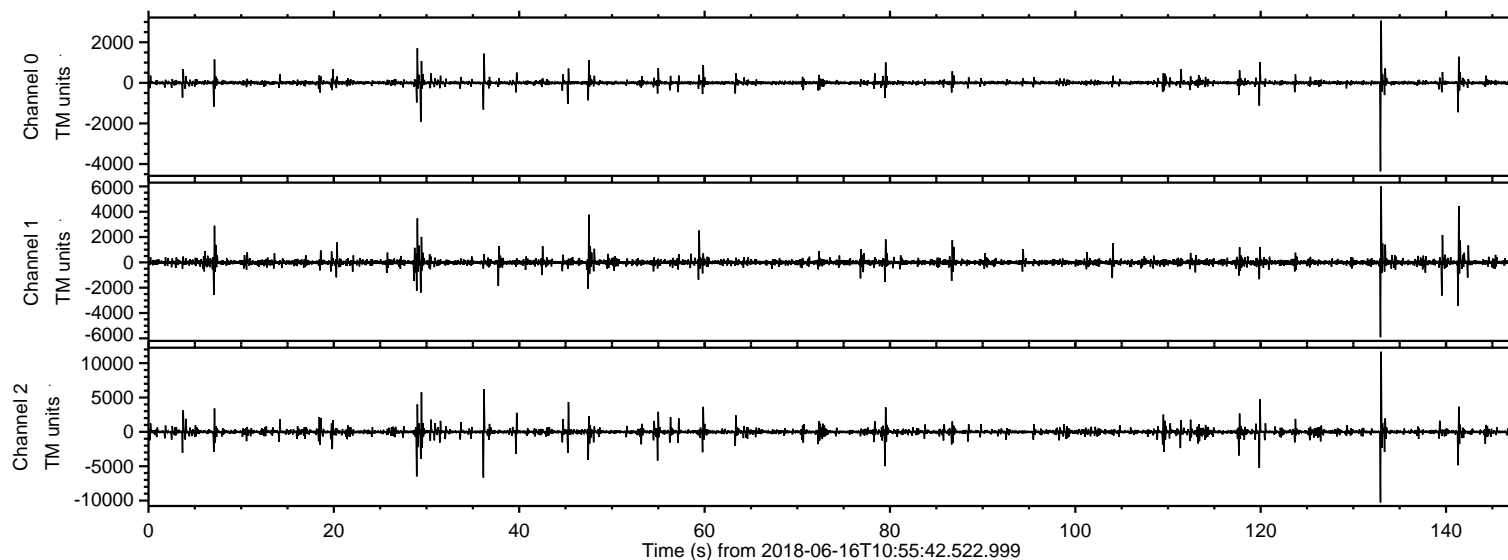

ELMAVAN 3D WAVEFORMS (Measured data sampled at 50 kHz) 51000 packets of 144 samples from 2018-06-16T10:55:42.522.999. Part 134/147

Processed Sat Jun 16 13:03:49 2018 by ELM ver.2012-10-06 from 001__elm20180616_105541__dat00.bin

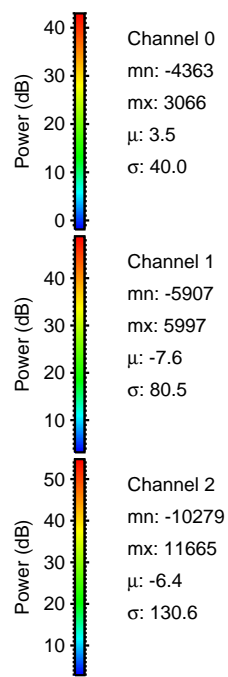
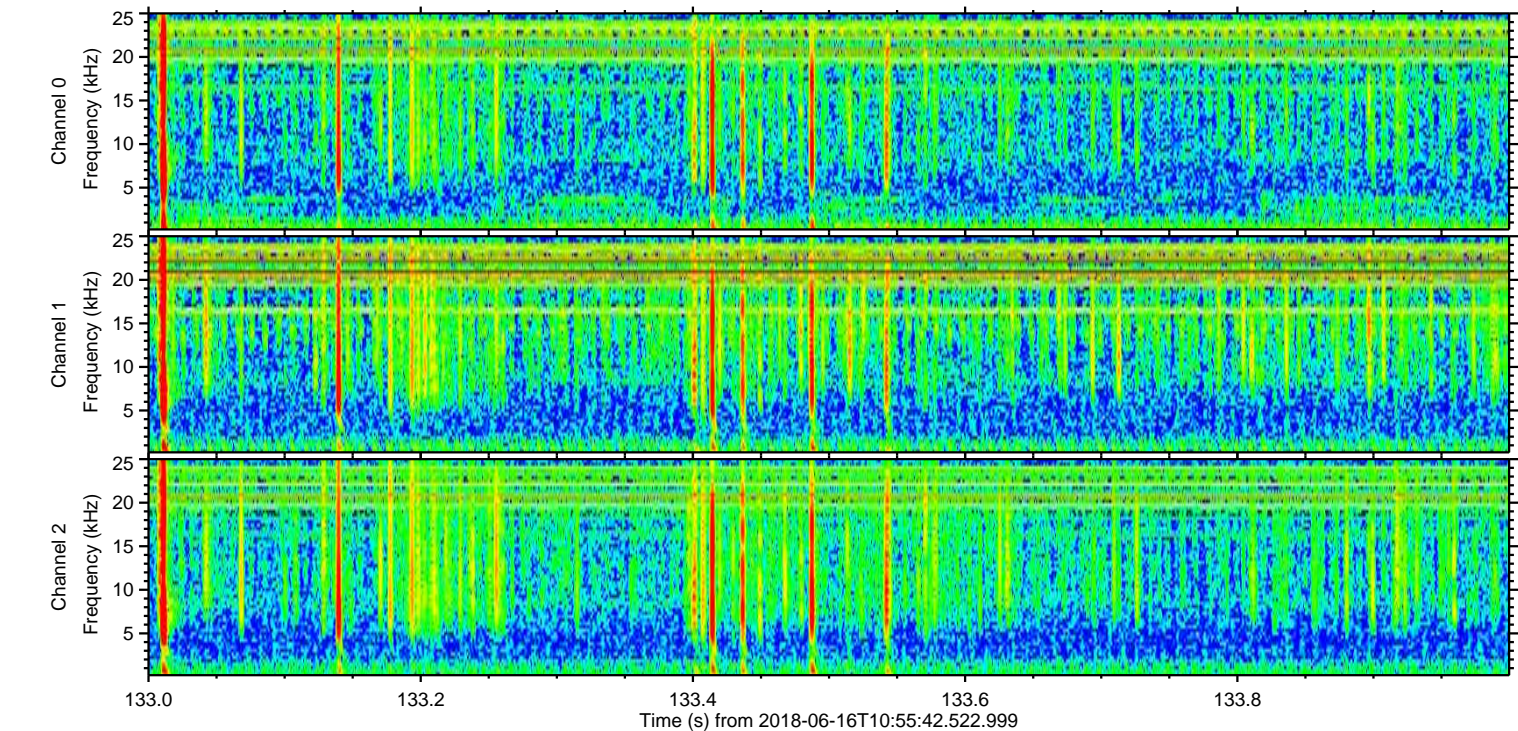
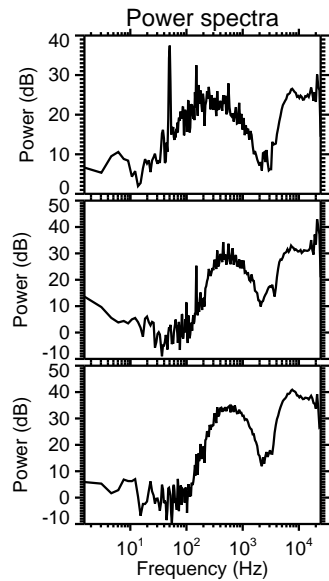
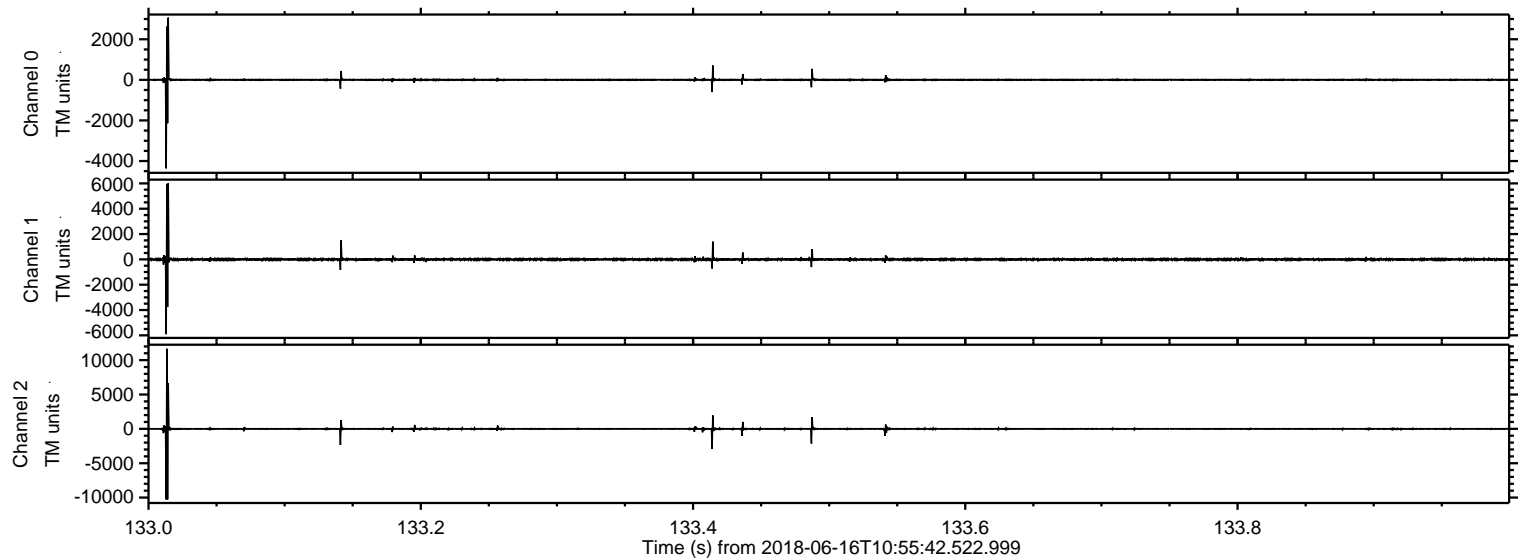

ELMAVAN 3D WAVEFORMS (Measured data sampled at 50 kHz) 51000 packets of 144 samples from 2018-06-16T10:55:42.522.999. Part 37/147

Processed Sat Jun 16 13:03:50 2018 by ELM ver.2012-10-06 from 001__elm20180616_105541__dat00.bin

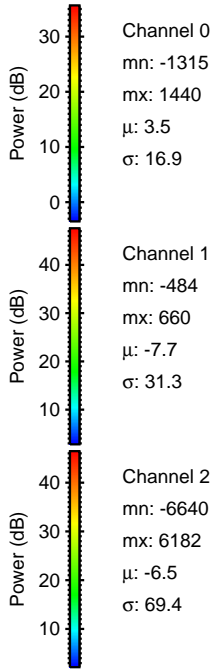
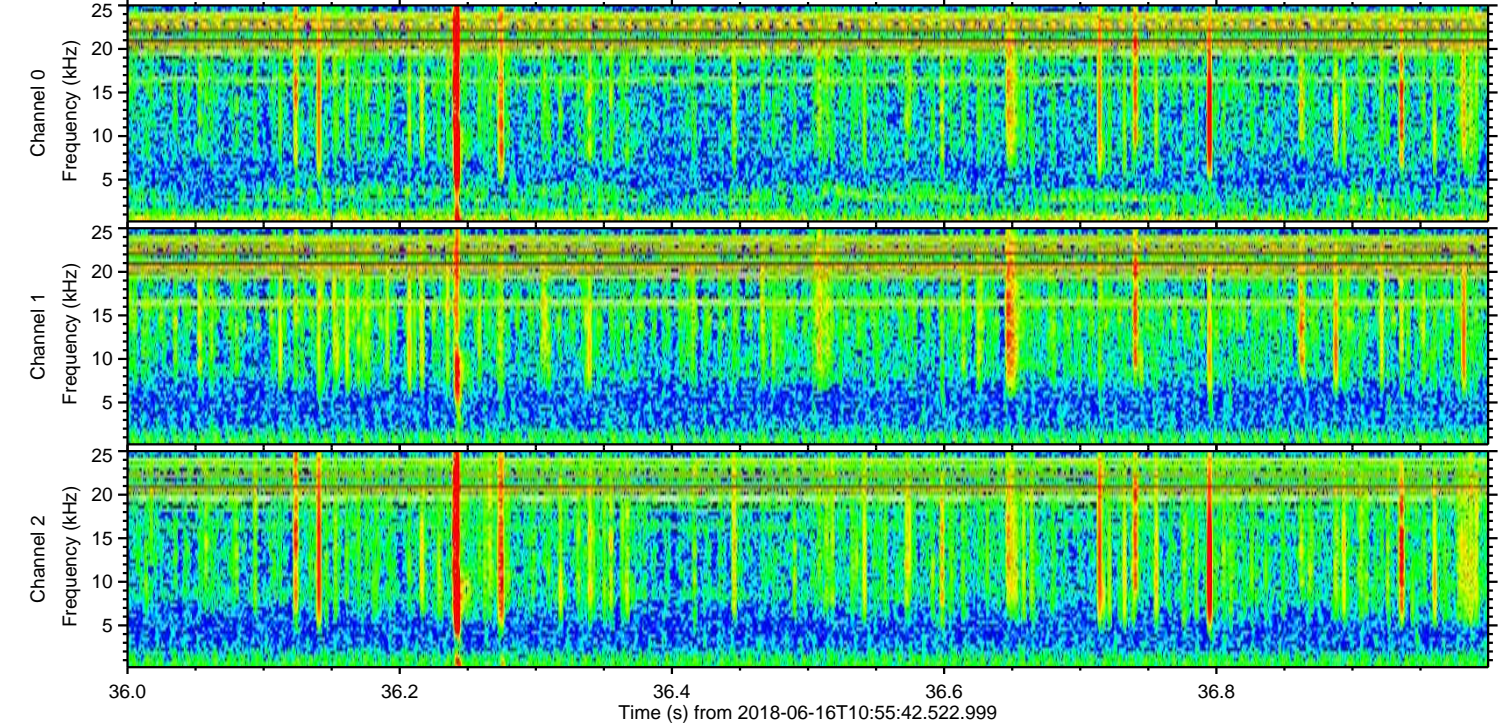
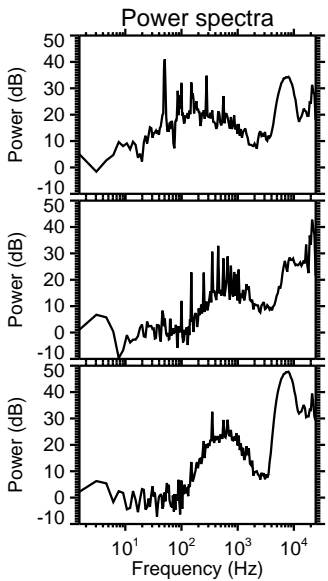
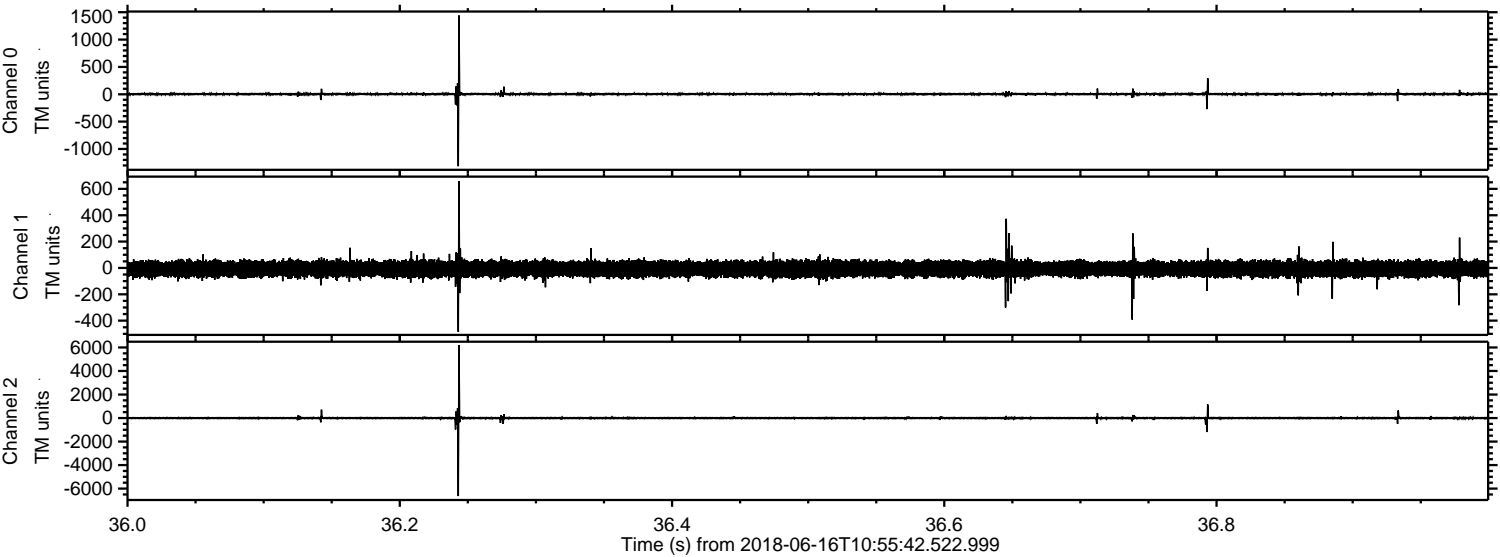

Channel 0
mn: -1315
mx: 1440
 μ : 3.5
 σ : 16.9

Channel 1
mn: -484
mx: 660
 μ : -7.7
 σ : 31.3

Channel 2
mn: -6640
mx: 6182
 μ : -6.5
 σ : 69.4

Processed Sat Jun 16 13:03:50 2018 by ELM ver.2012-10-06 from 001__elm20180616_105541__dat00.bin

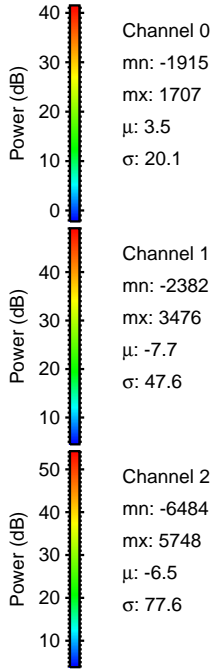
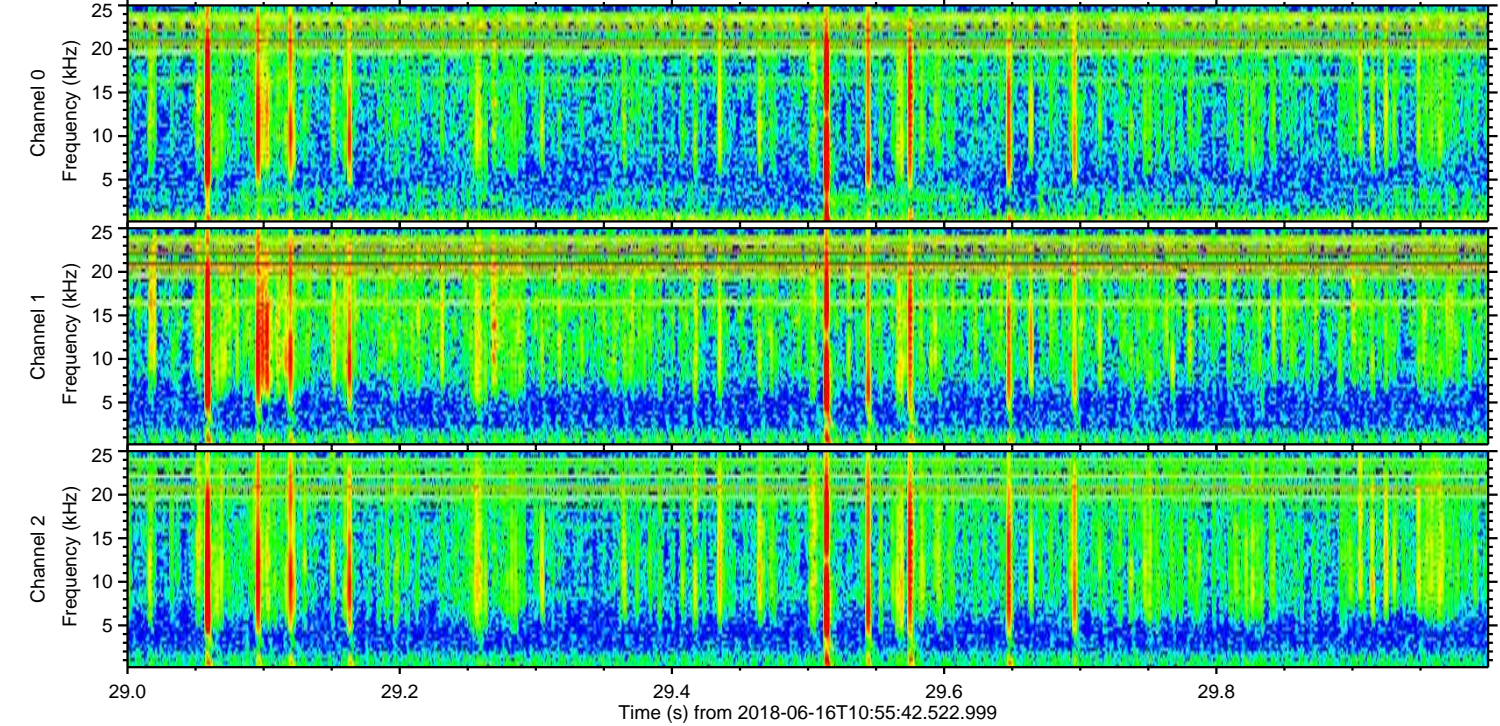
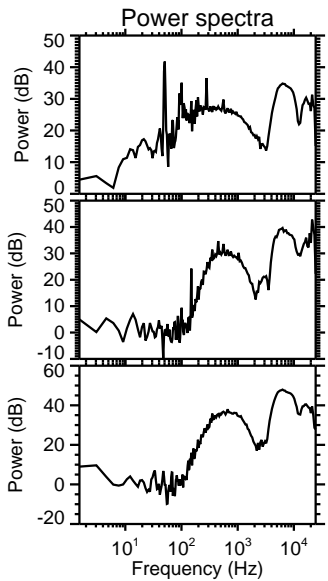
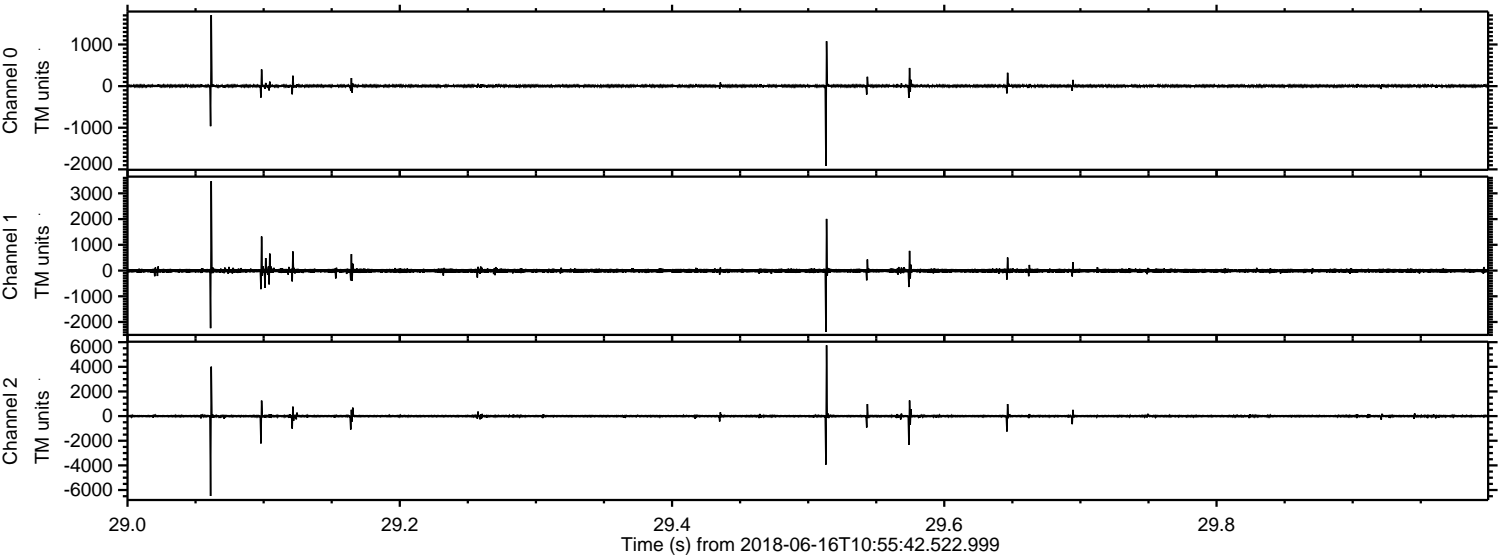

Channel 0
mn: -1915
mx: 1707
 μ : 3.5
 σ : 20.1

Channel 1
mn: -2382
mx: 3476
 μ : -7.7
 σ : 47.6

Channel 2
mn: -6484
mx: 5748
 μ : -6.5
 σ : 77.6

ELMAVAN 3D WAVEFORMS (Measured data sampled at 50 kHz) 51000 packets of 144 samples from 2018-06-16T10:55:42.522.999. Part 120/147

Processed Sat Jun 16 13:03:51 2018 by ELM ver.2012-10-06 from 001__elm20180616_105541__dat00.bin

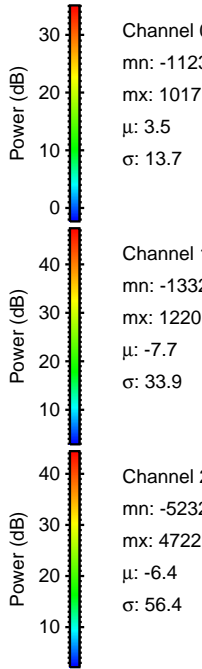
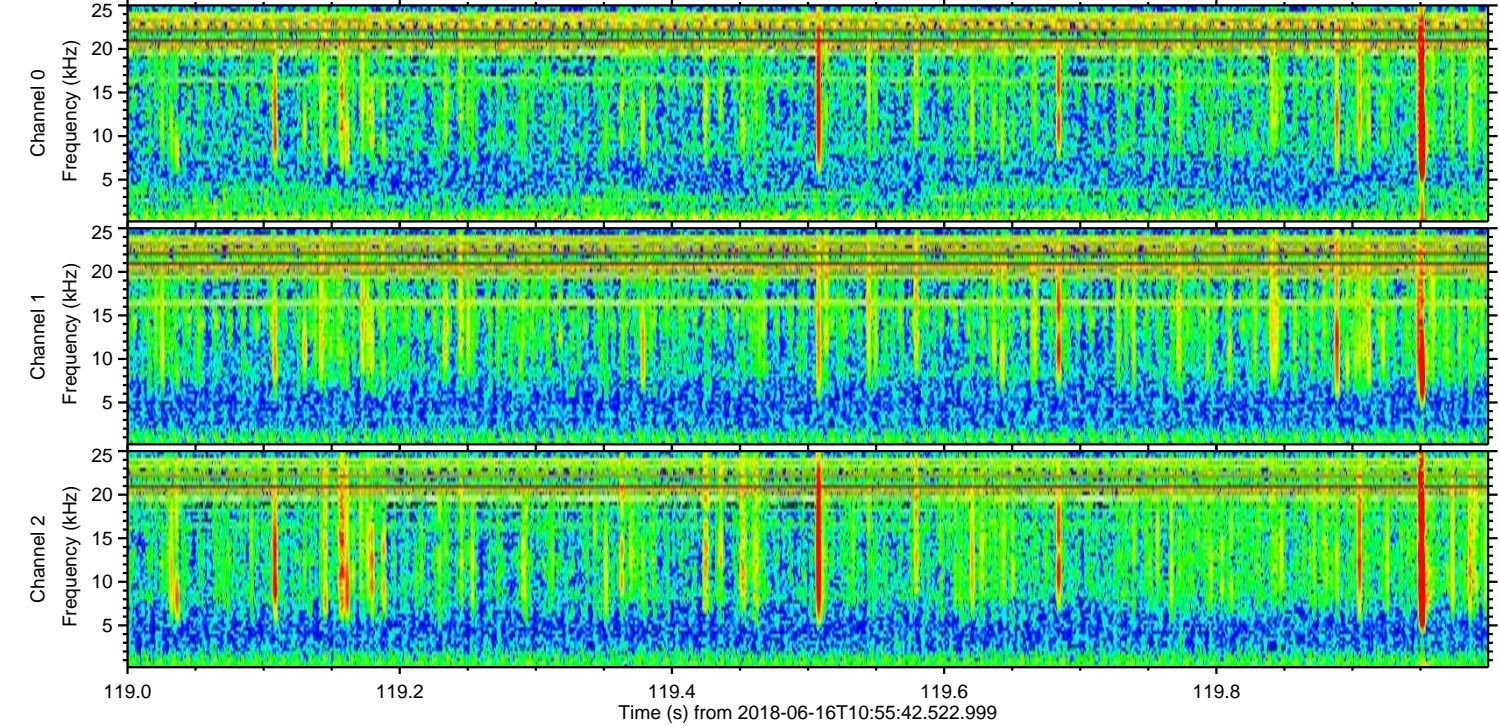
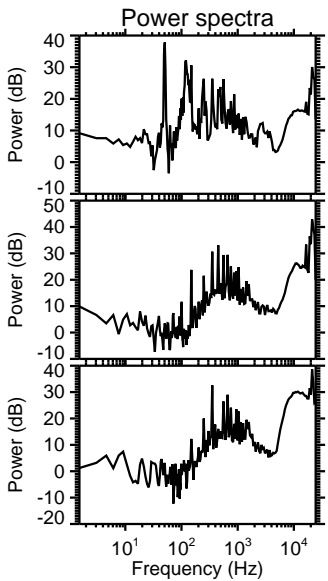
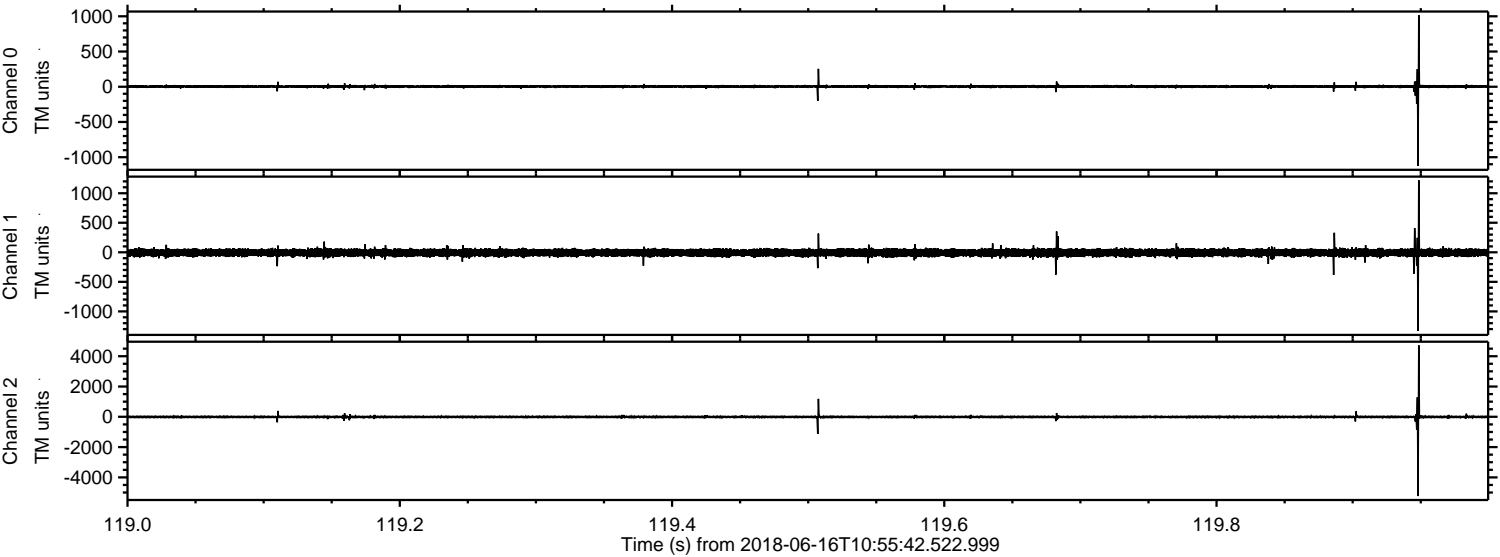

Processed Sat Jun 16 13:03:52 2018 by ELM ver.2012-10-06 from 001__elm20180616_105541__dat00.bin

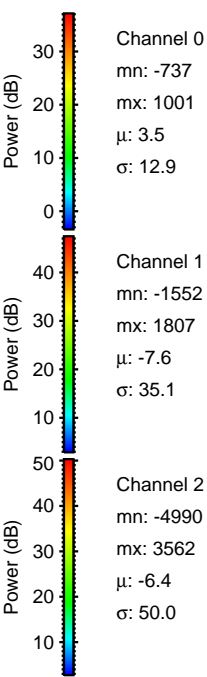
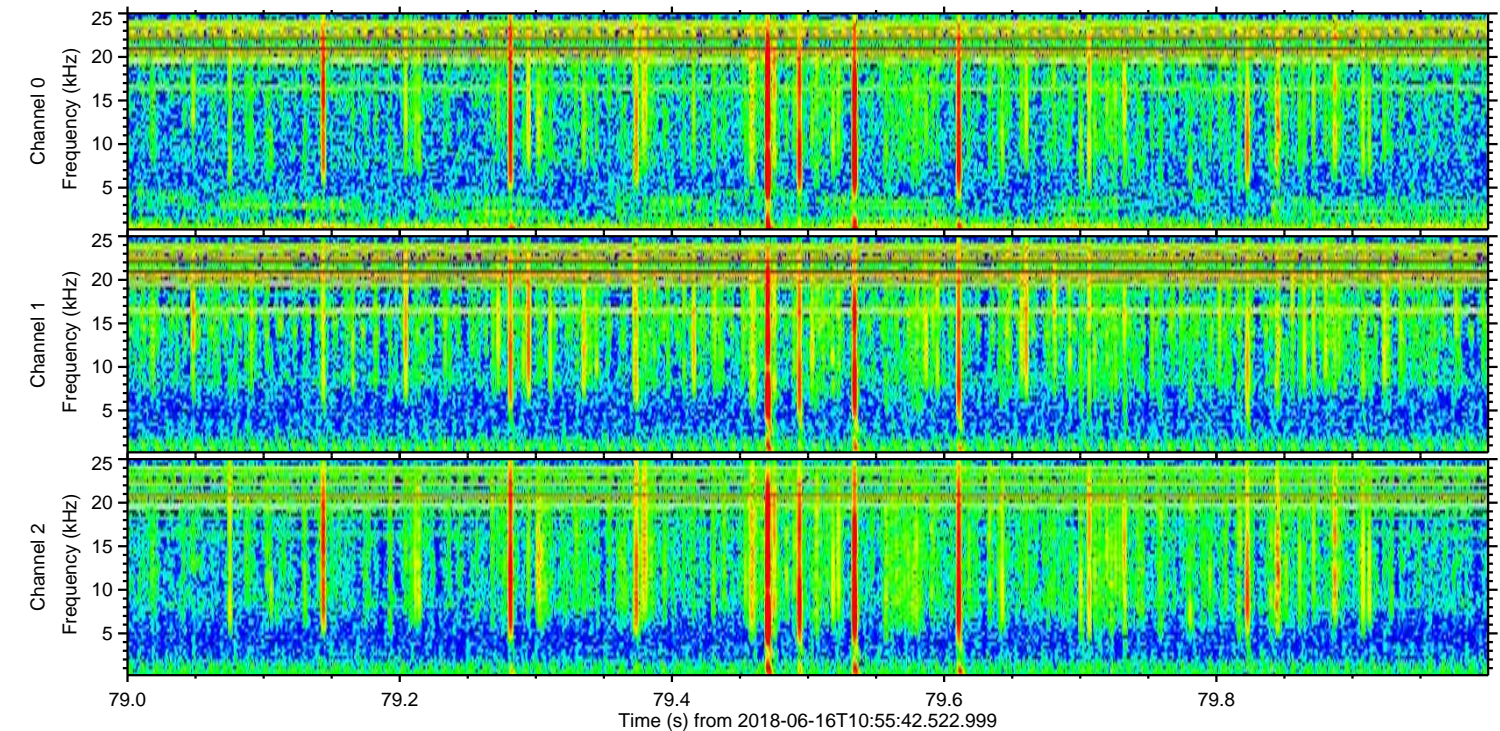
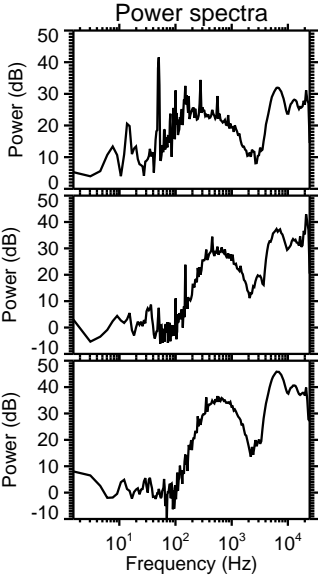
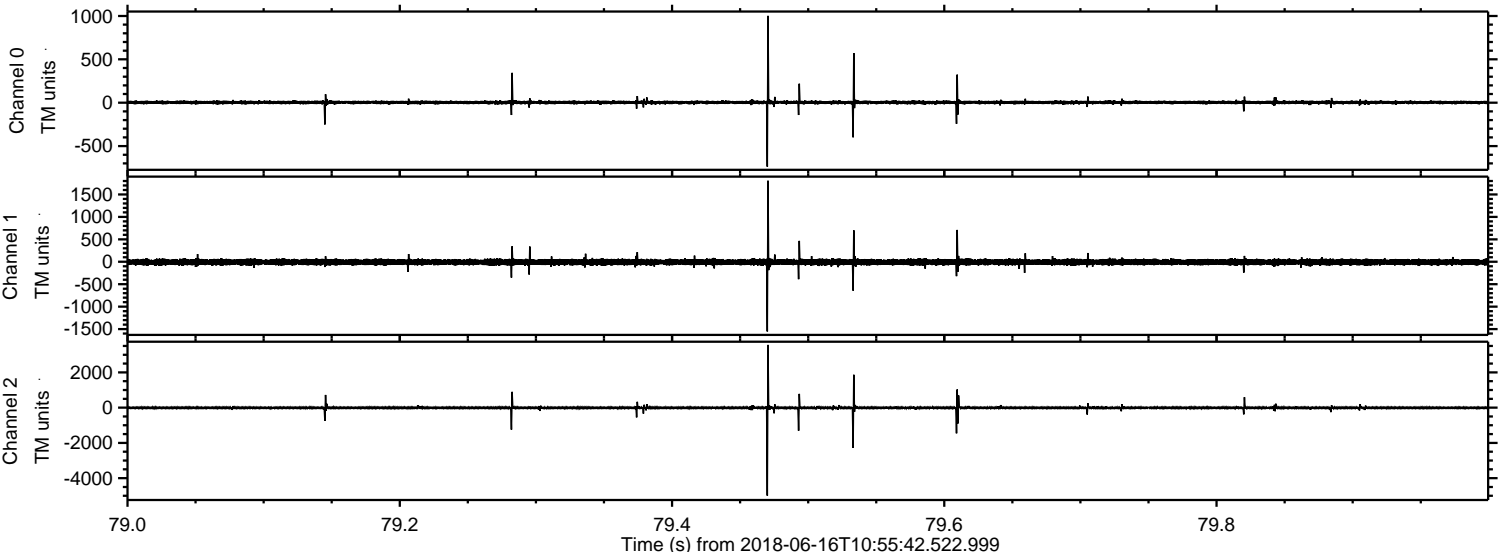

ELMAVAN 3D WAVEFORMS (Measured data sampled at 50 kHz) 51000 packets of 144 samples from 2018-06-16T10:55:42.522.999. Part 142/147

Processed Sat Jun 16 13:03:52 2018 by ELM ver.2012-10-06 from 001__elm20180616_105541__dat00.bin

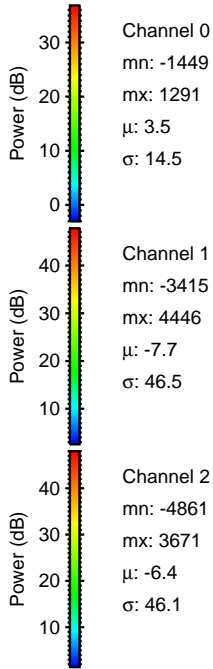
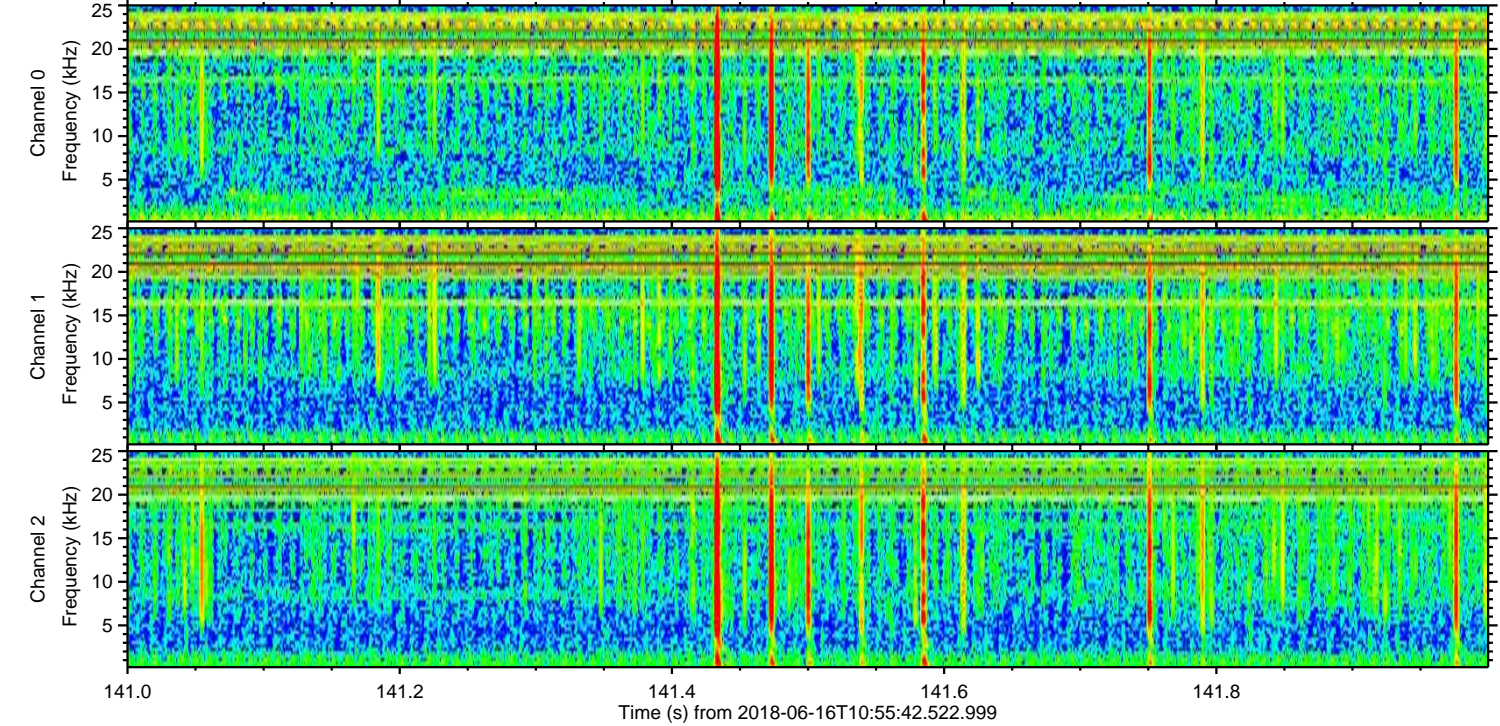
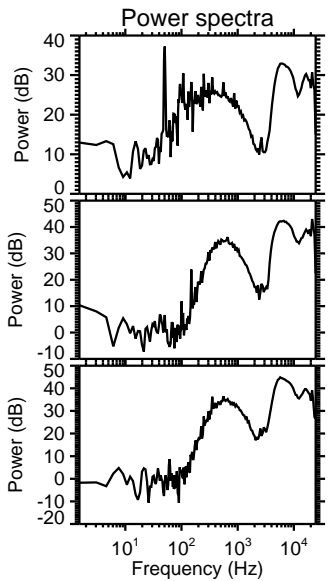
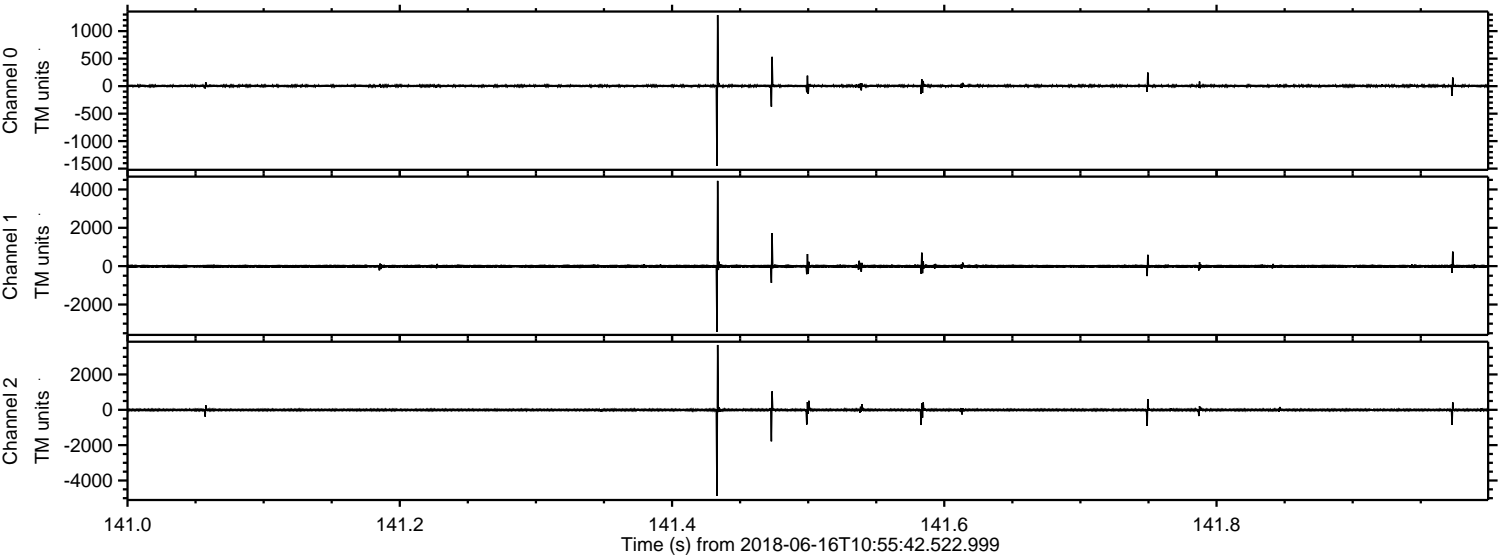

Channel 0
mn: -1449
mx: 1291
 μ : 3.5
 σ : 14.5

Channel 1
mn: -3415
mx: 4446
 μ : -7.7
 σ : 46.5

Channel 2
mn: -4861
mx: 3671
 μ : -6.4
 σ : 46.1

Processed Sat Jun 16 13:03:53 2018 by ELM ver.2012-10-06 from 001__elm20180616_105541__dat00.bin

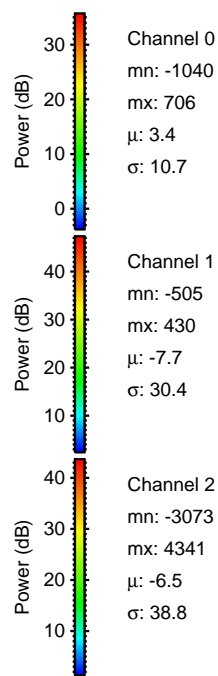
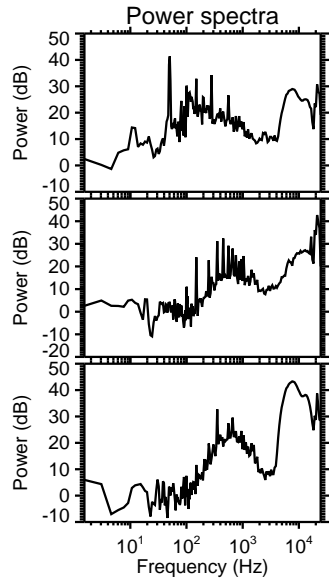
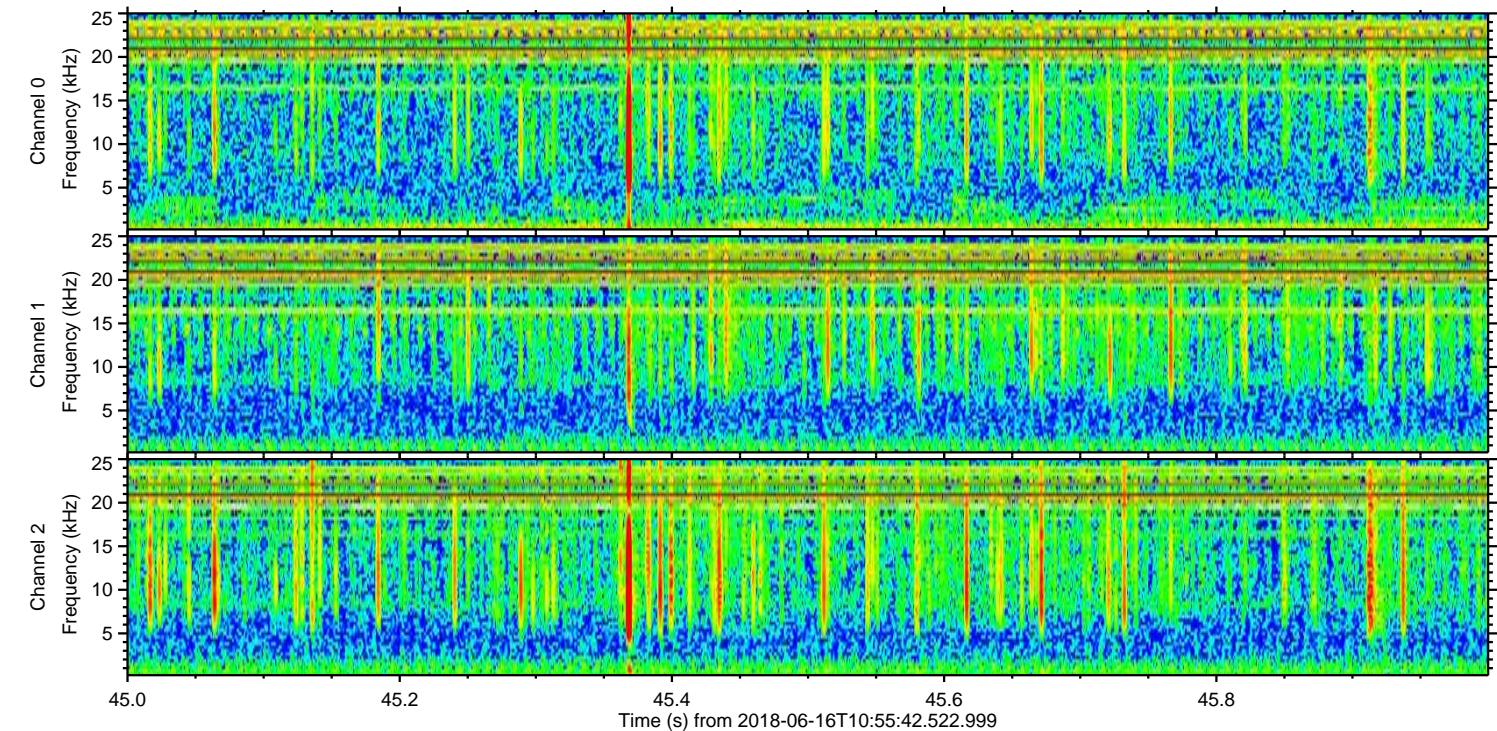
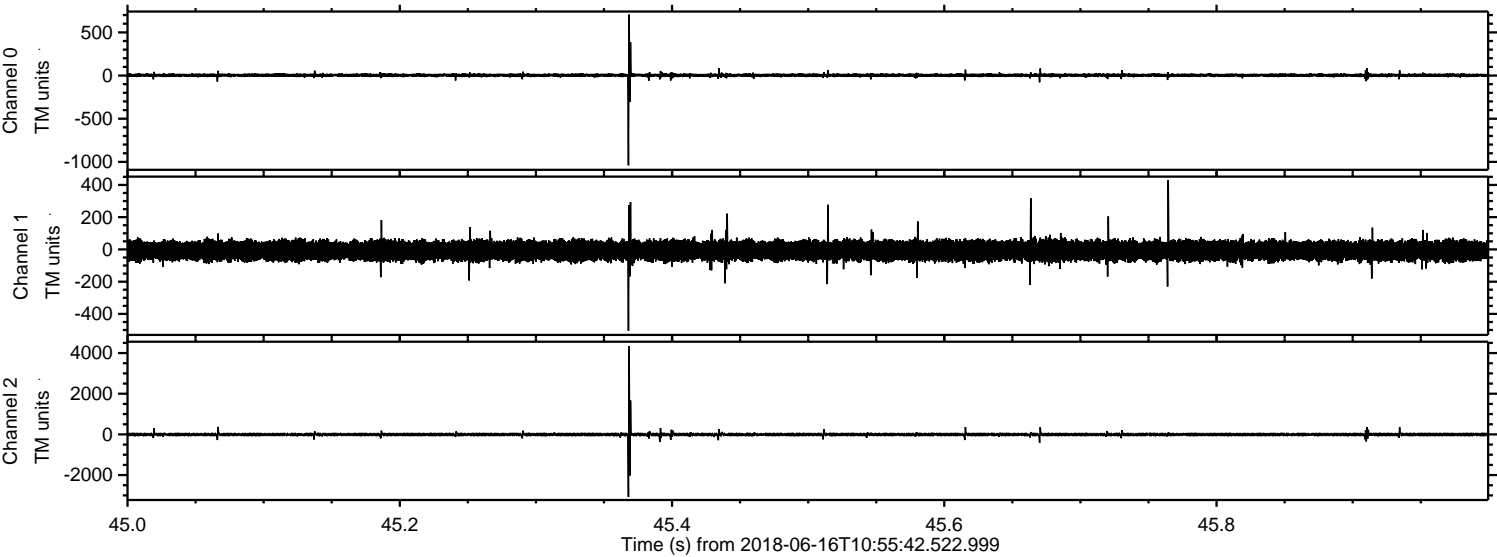

Processed Sat Jun 16 13:03:54 2018 by ELM ver.2012-10-06 from 001__elm20180616_105541__dat00.bin

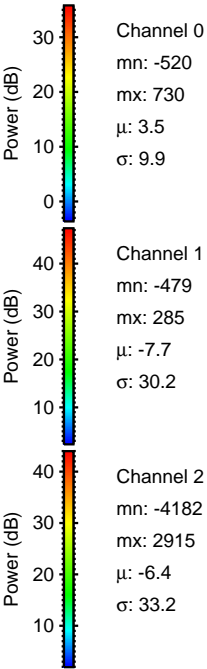
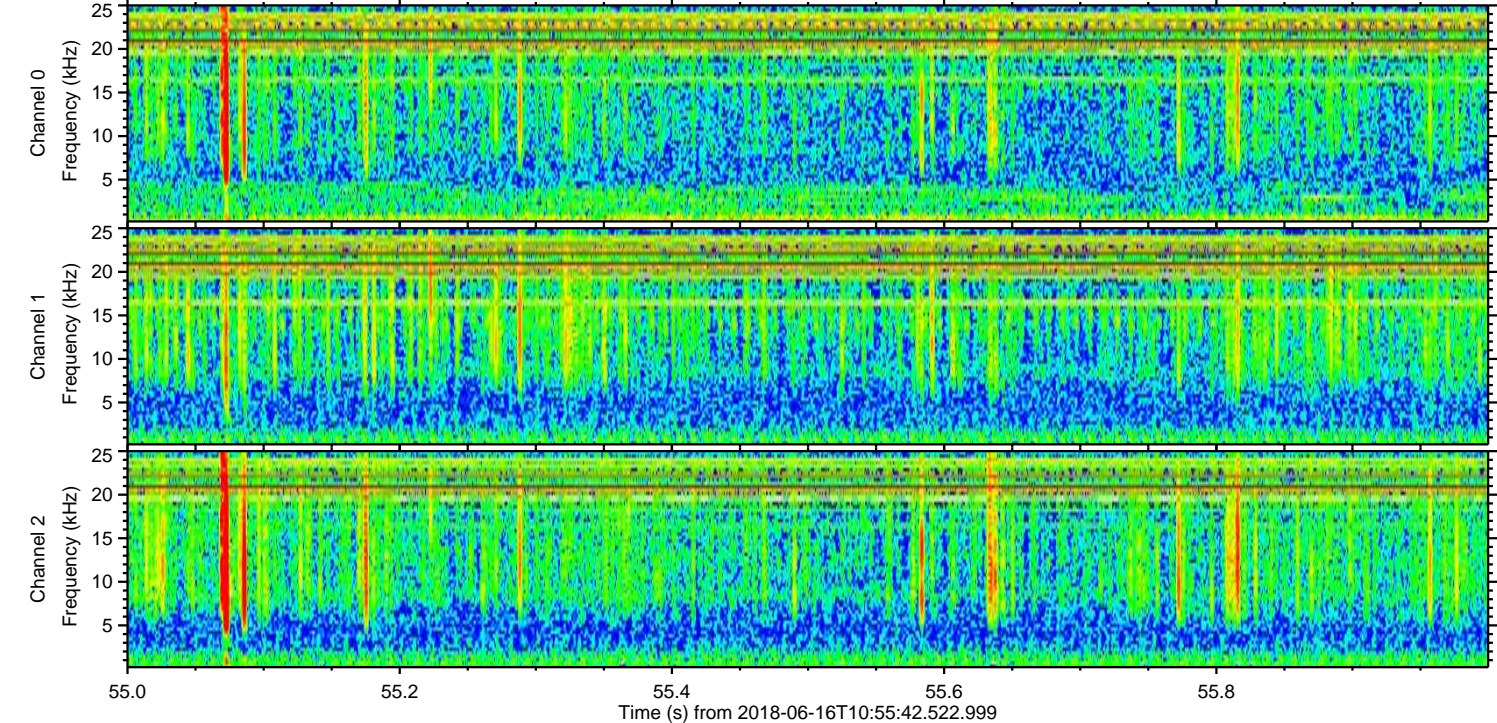
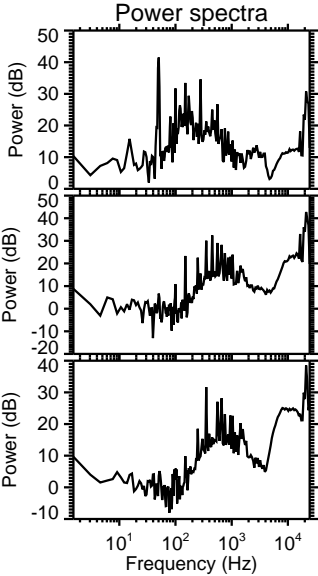
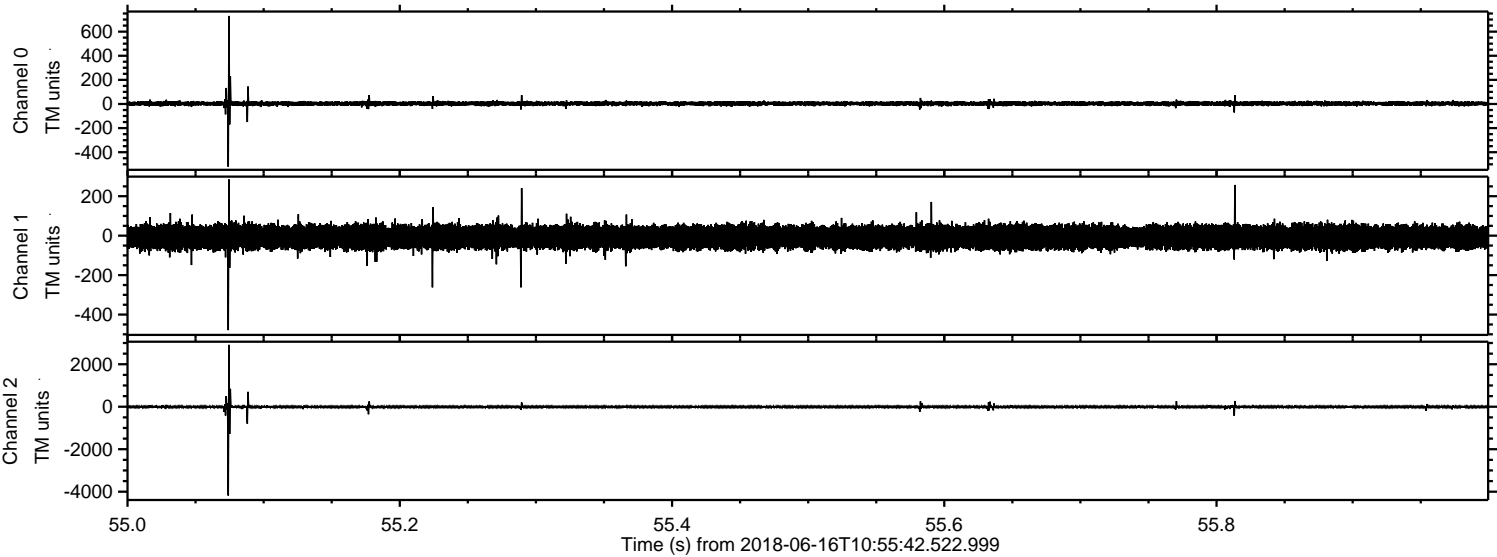

Processed Sat Jun 16 13:03:54 2018 by ELM ver.2012-10-06 from 001__elm20180616_105541__dat00.bin

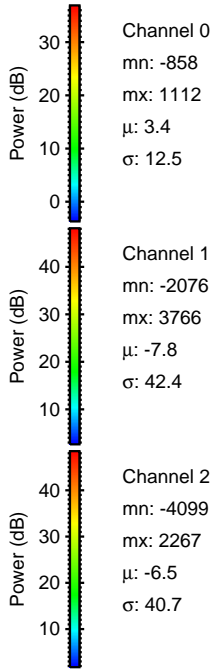
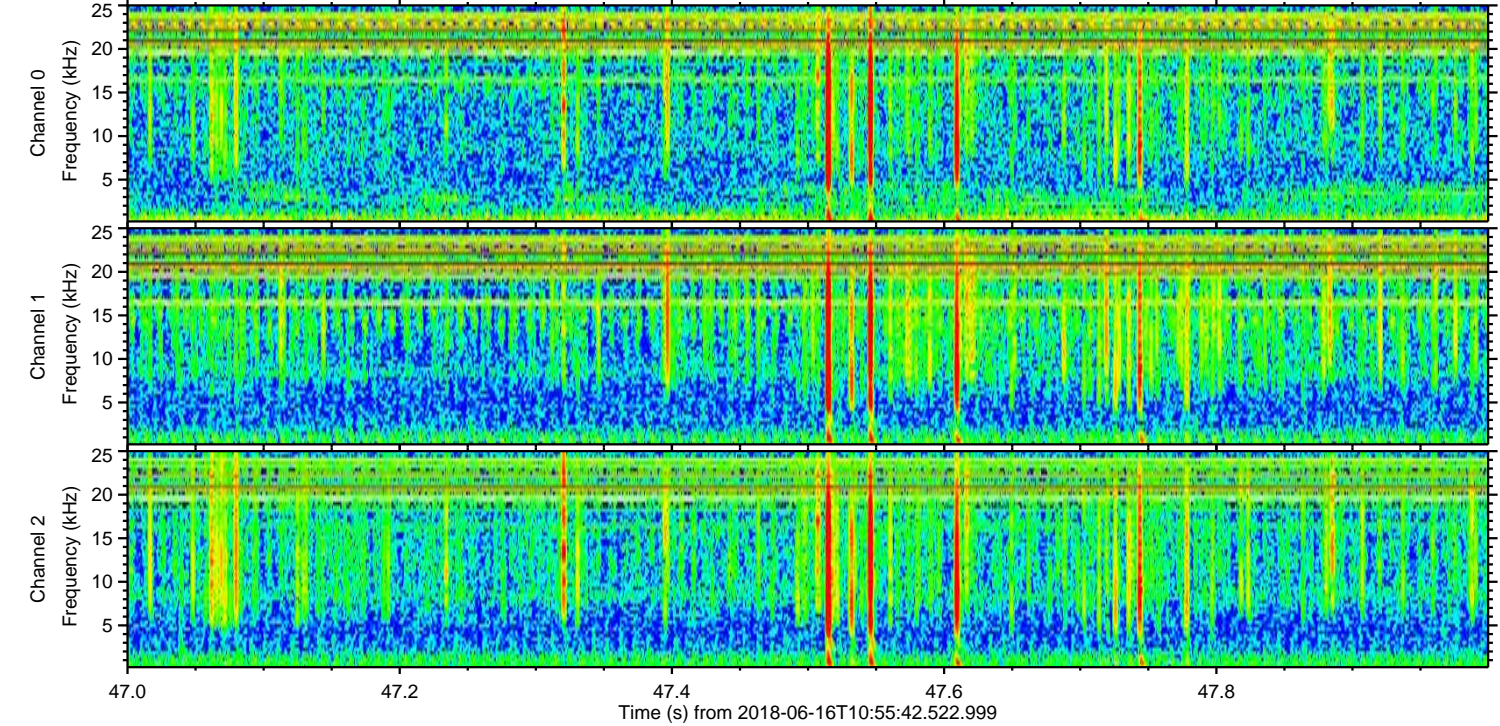
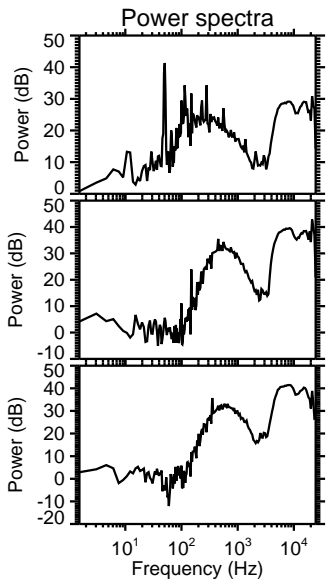
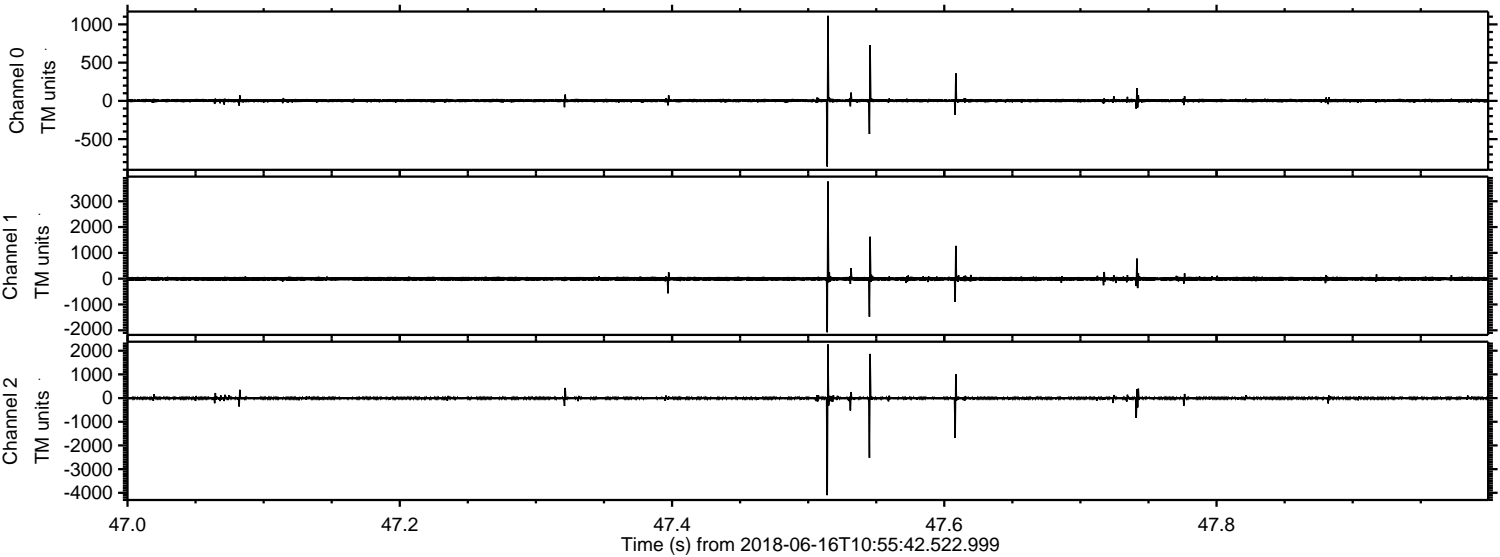

Processed Sat Jun 16 13:03:55 2018 by ELM ver.2012-10-06 from 001__elm20180616_105541__dat00.bin

