

ELMAVAN 3D WAVEFORMS (Measured data sampled at 50 kHz) 51000 packets of 144 samples from 2018-06-16T10:10:40.679.000.

Processed Sat Jun 16 12:18:39 2018 by ELM ver.2012-10-06 from 001__elm20180616_101039__dat00.bin

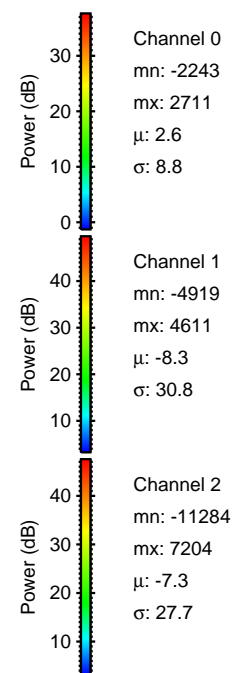
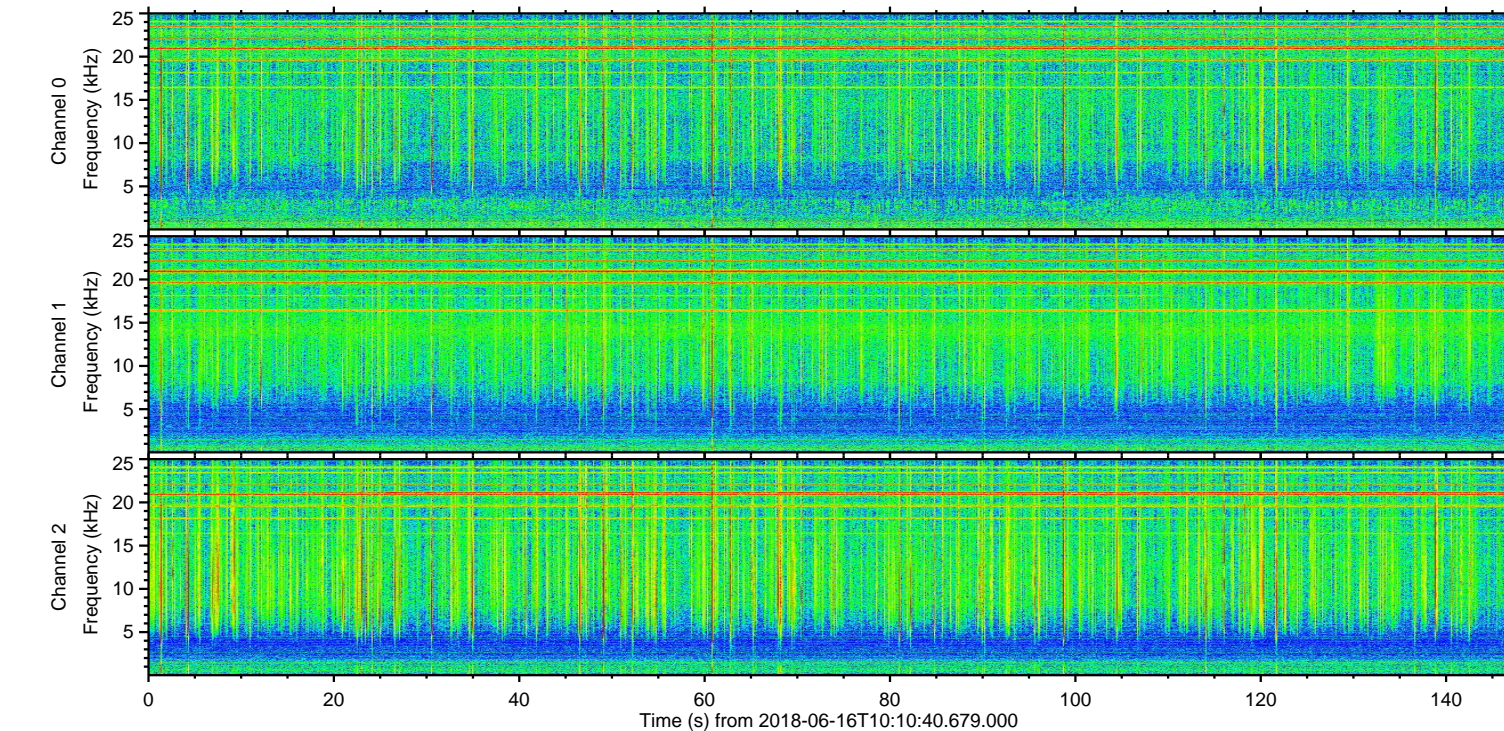
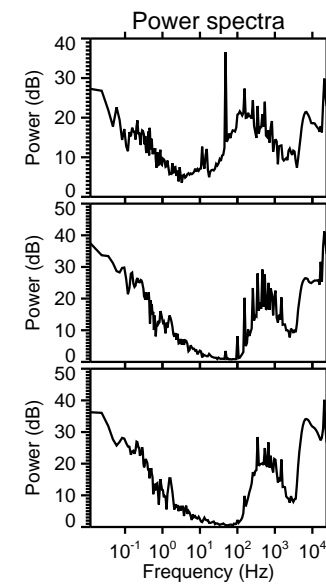
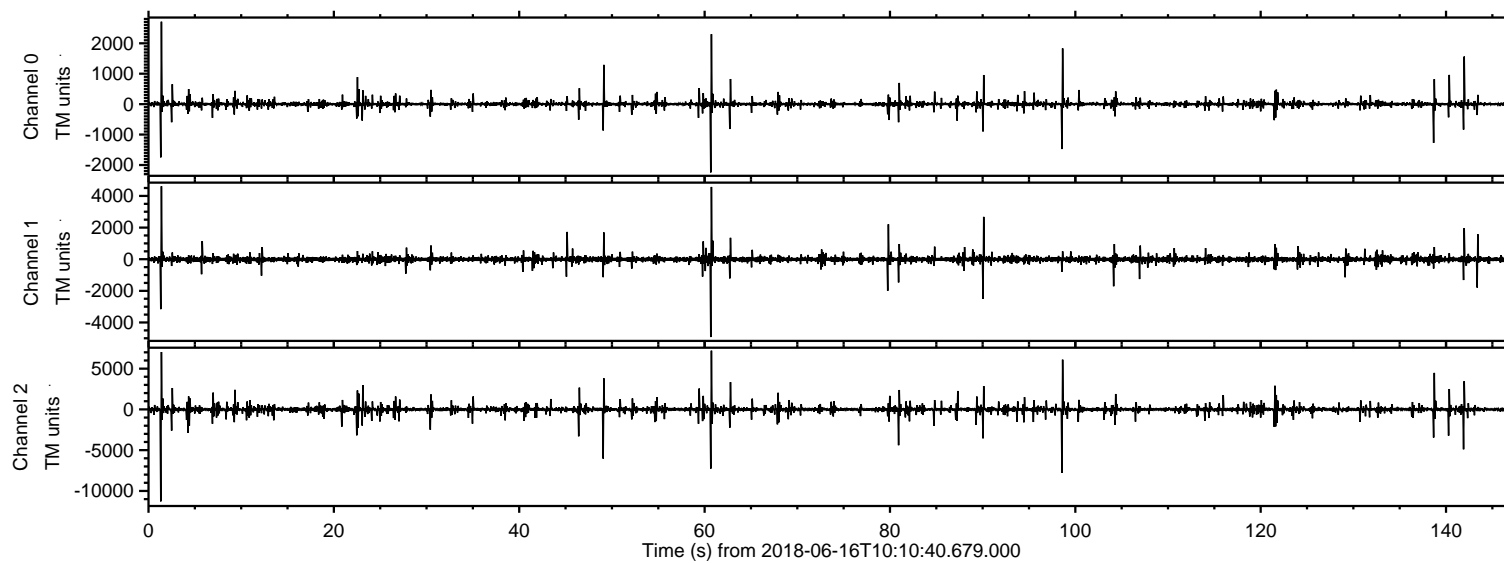

ELMAVAN 3D WAVEFORMS (Measured data sampled at 50 kHz) 51000 packets of 144 samples from 2018-06-16T10:10:40.679.000. Part 2/147

Processed Sat Jun 16 12:18:45 2018 by ELM ver.2012-10-06 from 001__elm20180616_101039__dat00.bin

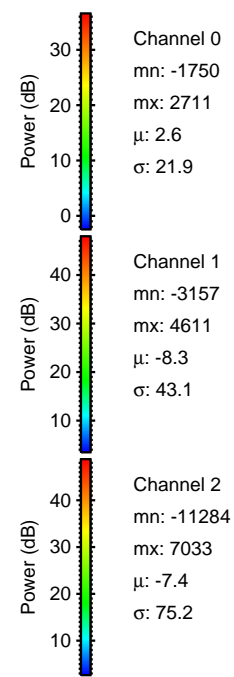
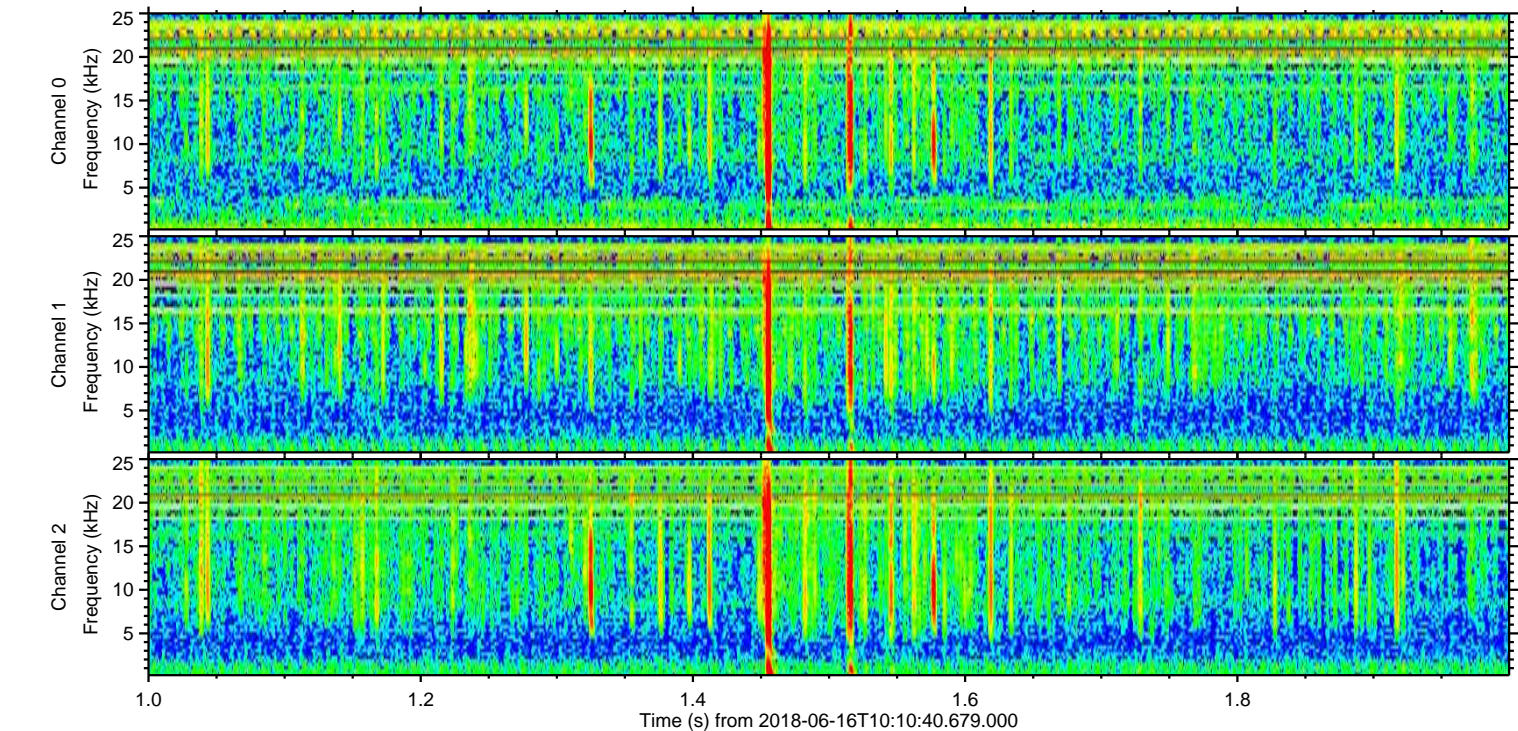
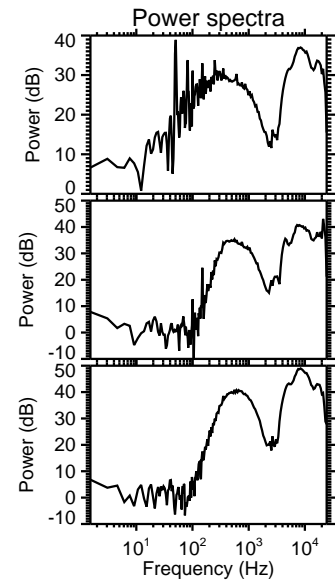
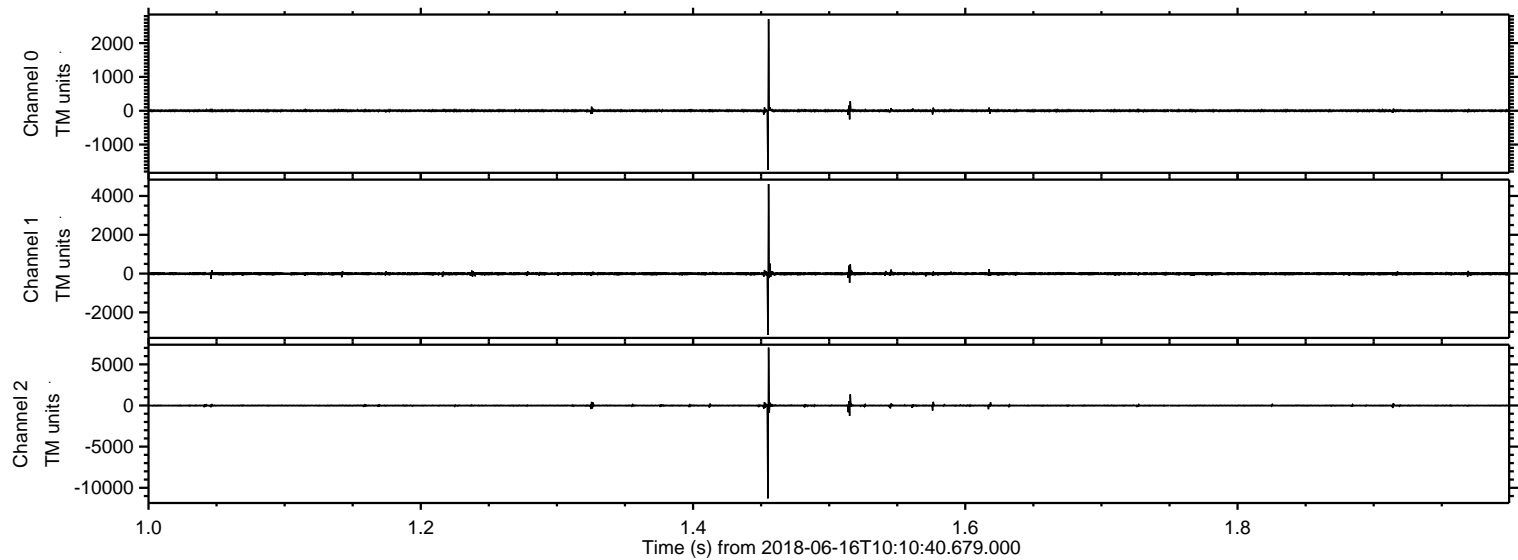

Processed Sat Jun 16 12:18:46 2018 by ELM ver.2012-10-06 from 001__elm20180616_101039__dat00.bin

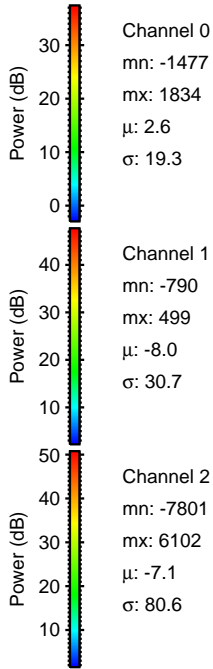
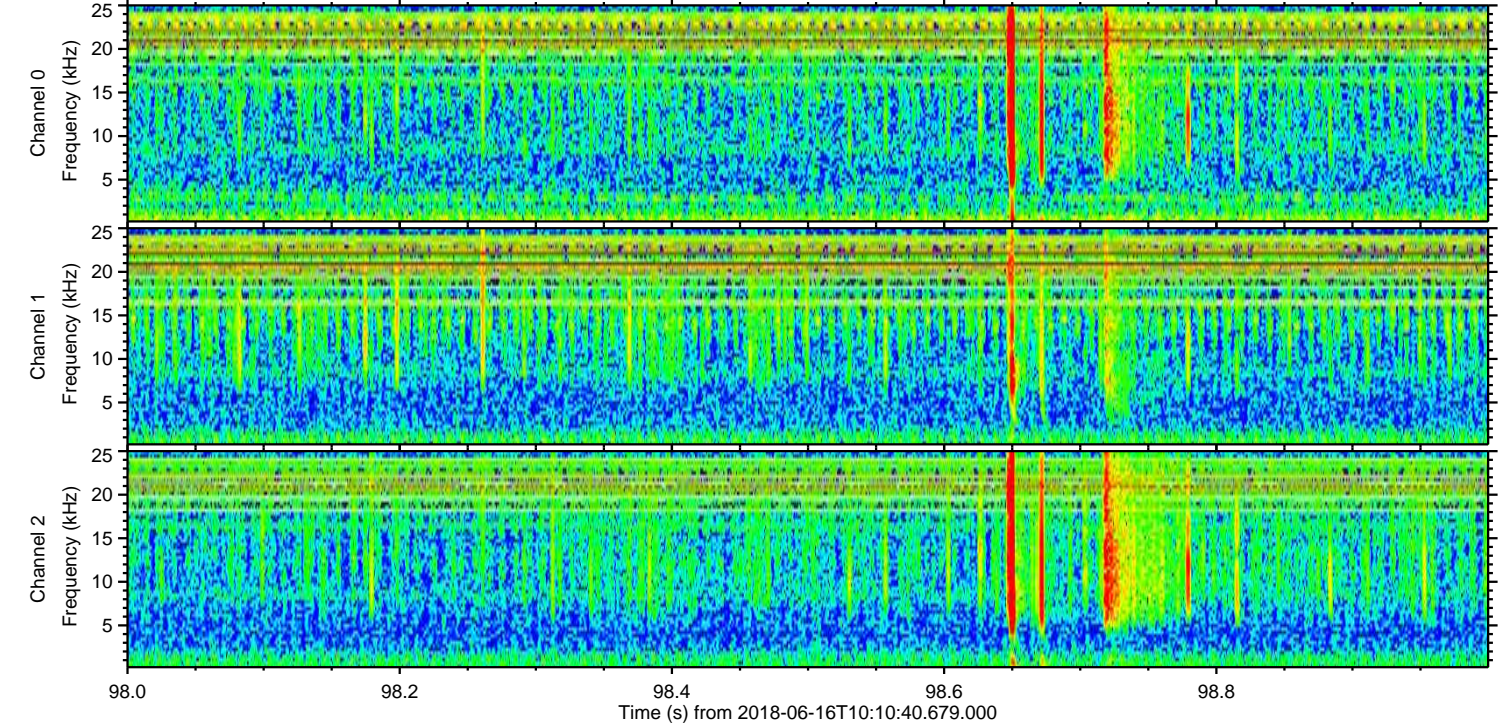
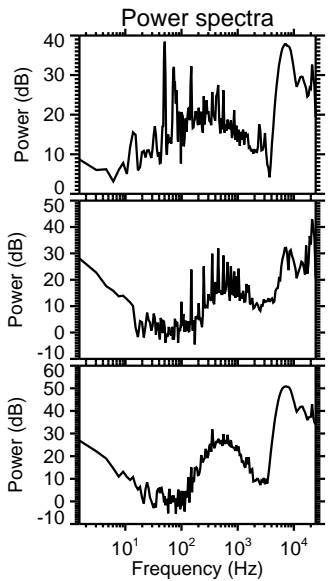
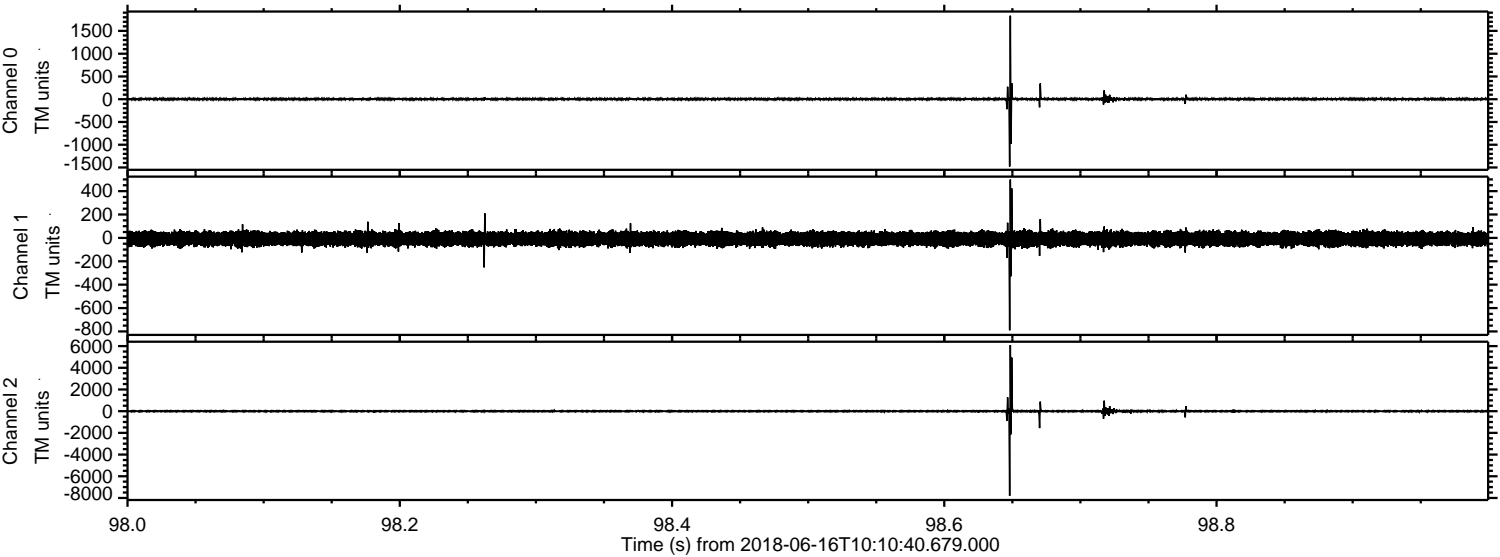

ELMAVAN 3D WAVEFORMS (Measured data sampled at 50 kHz) 51000 packets of 144 samples from 2018-06-16T10:10:40.679.000. Part 61/147

Processed Sat Jun 16 12:18:46 2018 by ELM ver.2012-10-06 from 001__elm20180616_101039__dat00.bin

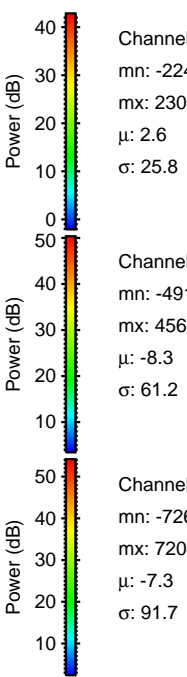
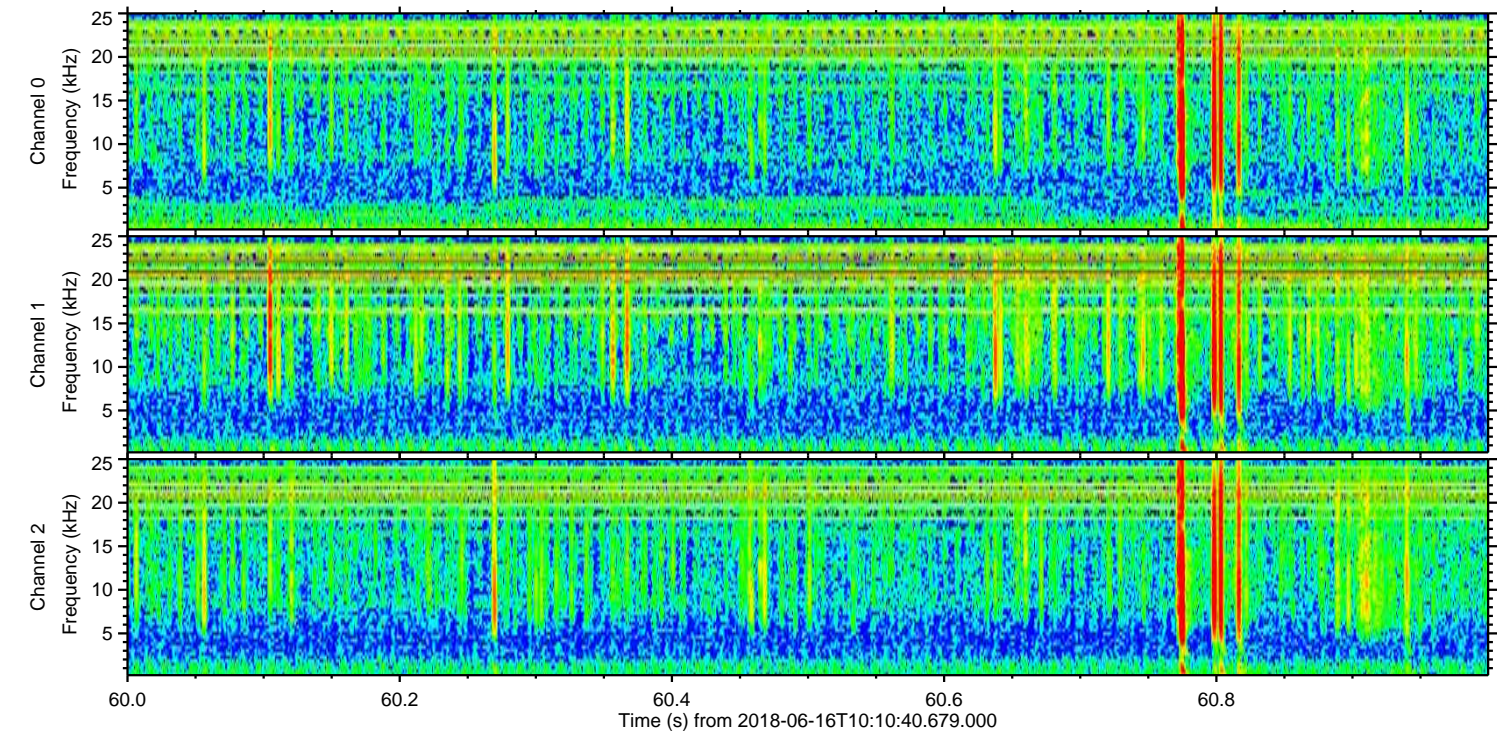
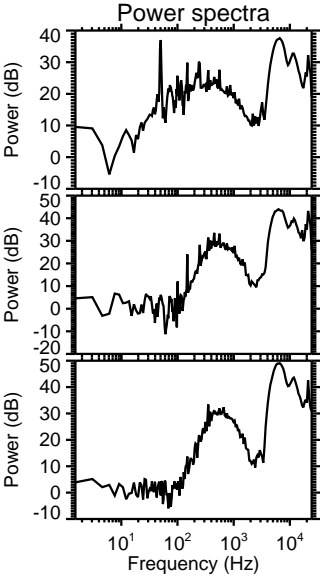
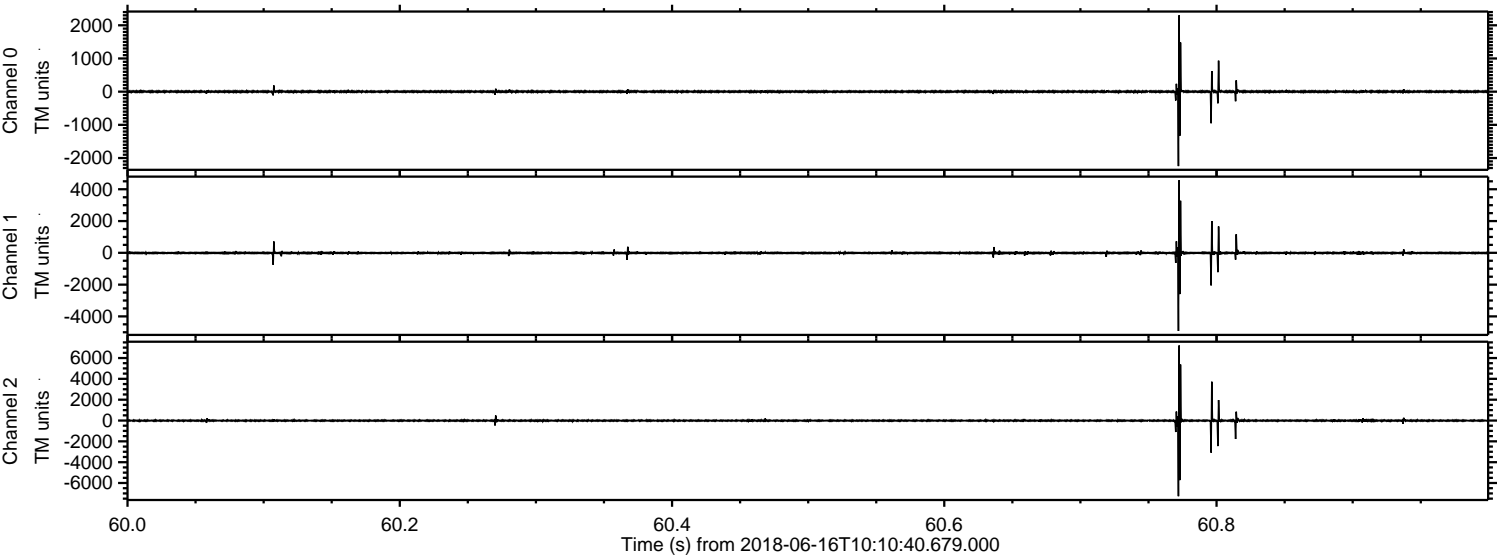

Processed Sat Jun 16 12:18:47 2018 by ELM ver.2012-10-06 from 001__elm20180616_101039__dat00.bin

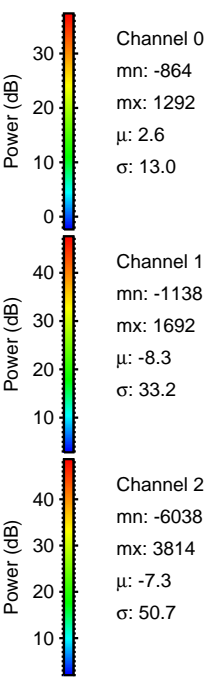
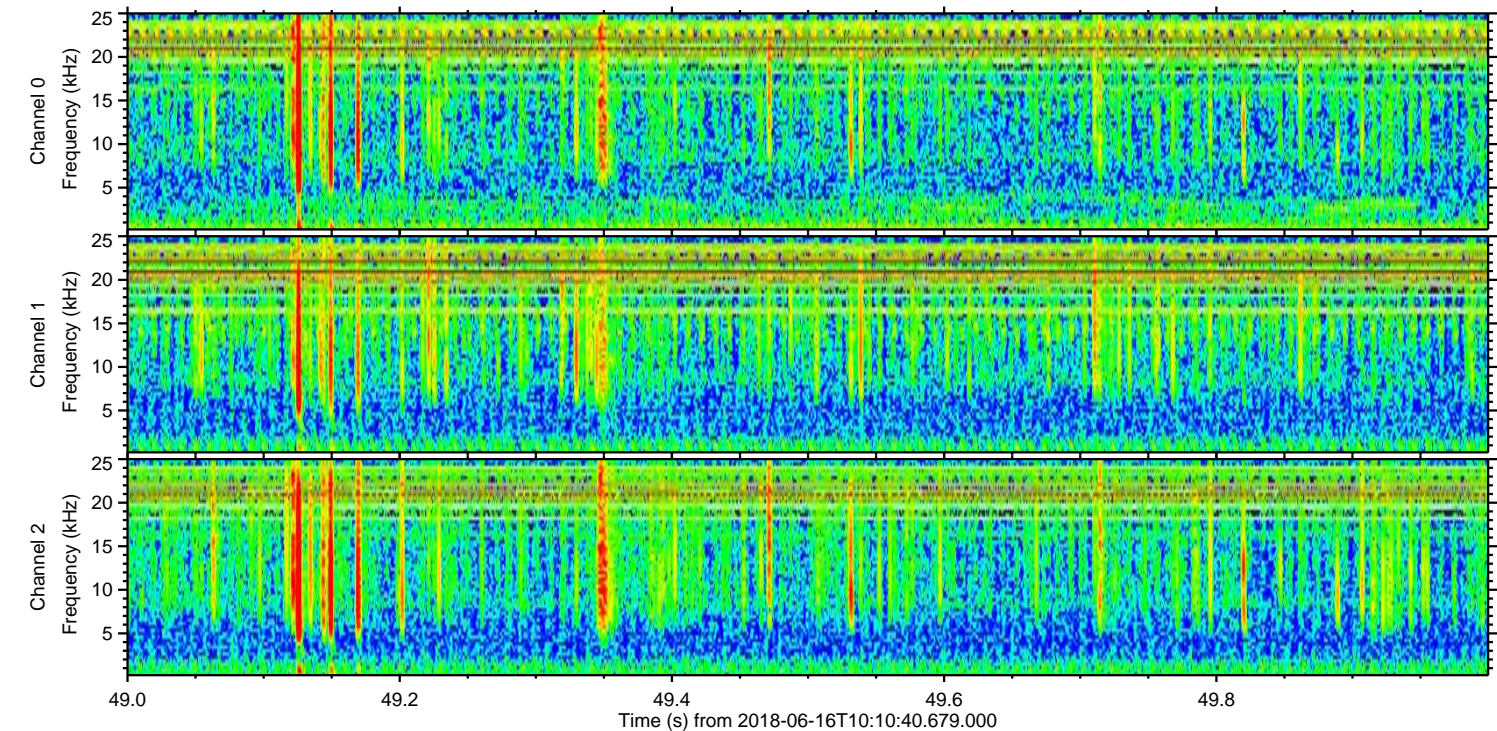
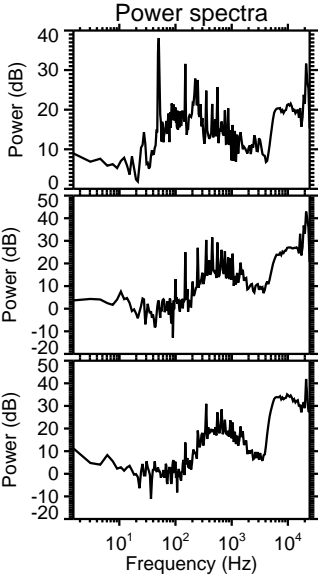
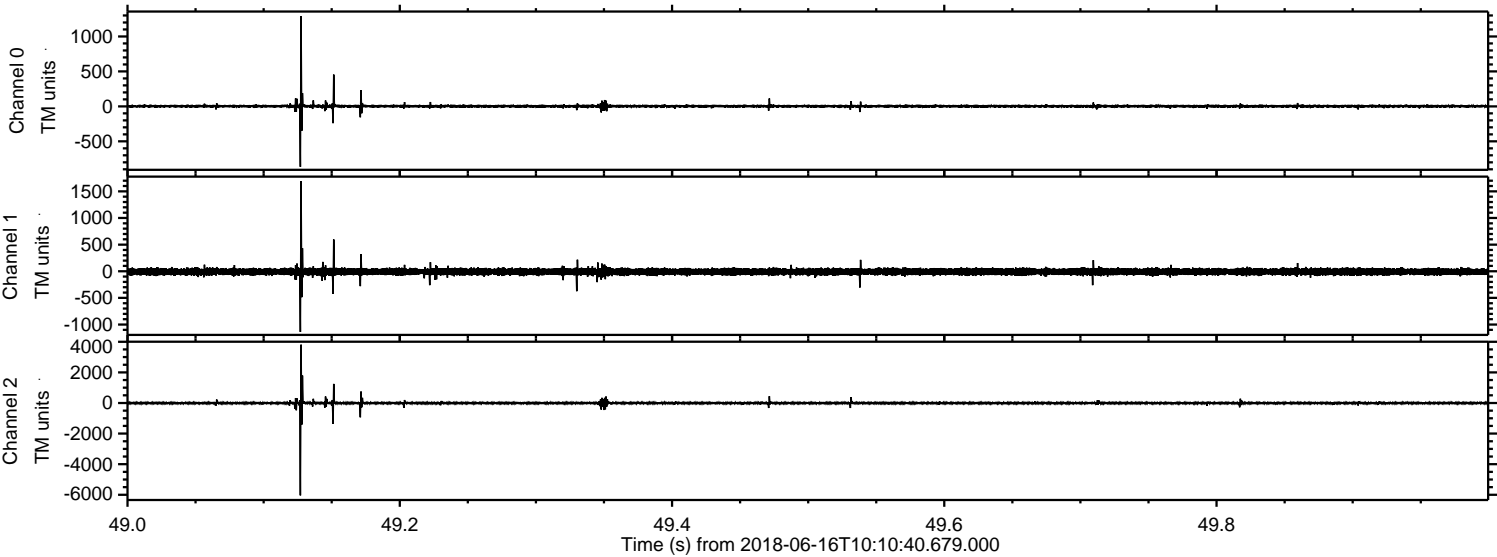

ELMAVAN 3D WAVEFORMS (Measured data sampled at 50 kHz) 51000 packets of 144 samples from 2018-06-16T10:10:40.679.000. Part 142/147

Processed Sat Jun 16 12:18:47 2018 by ELM ver.2012-10-06 from 001__elm20180616_101039__dat00.bin

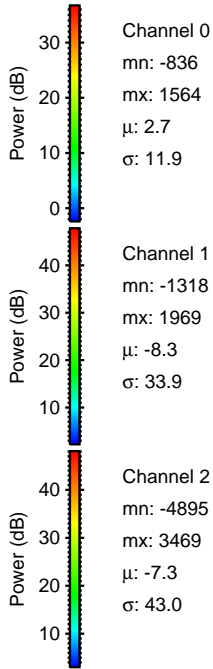
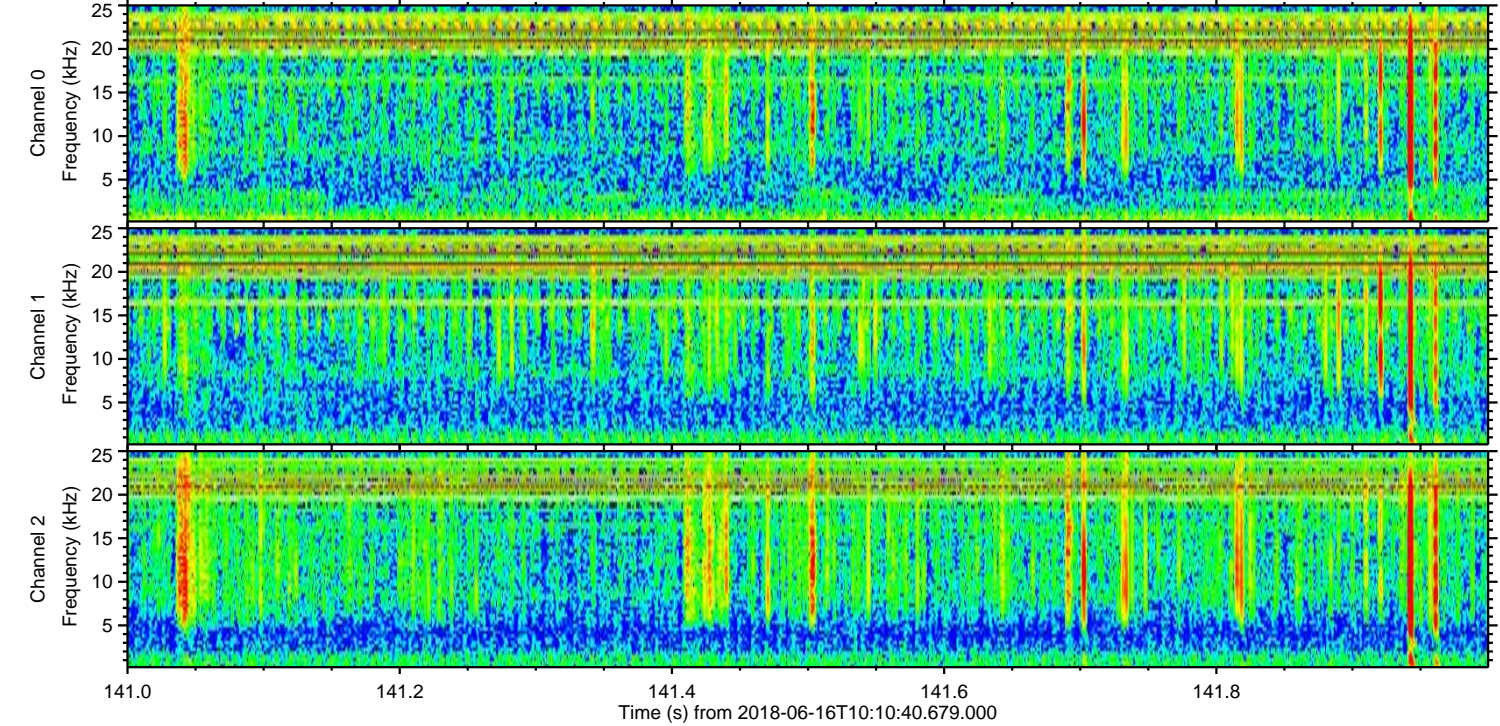
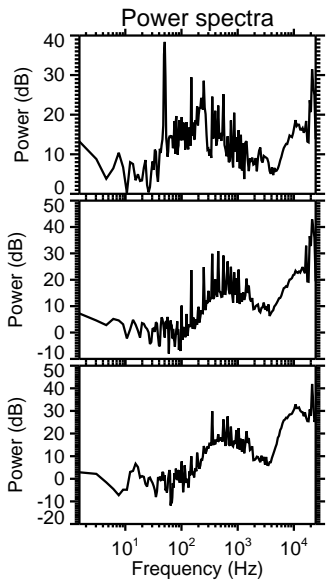
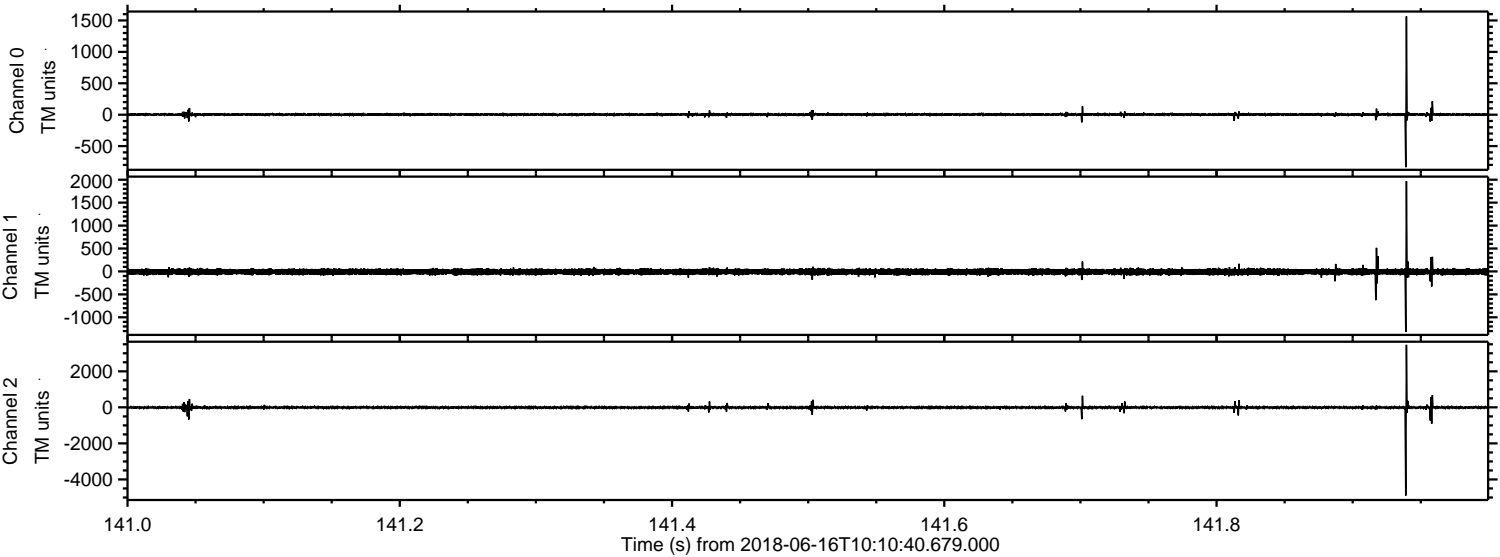

Channel 0
mn: -836
mx: 1564
 μ : 2.7
 σ : 11.9

Channel 1
mn: -1318
mx: 1969
 μ : -8.3
 σ : 33.9

Channel 2
mn: -4895
mx: 3469
 μ : -7.3
 σ : 43.0

ELMAVAN 3D WAVEFORMS (Measured data sampled at 50 kHz) 51000 packets of 144 samples from 2018-06-16T10:10:40.679.000. Part 139/147

Processed Sat Jun 16 12:18:48 2018 by ELM ver.2012-10-06 from 001__elm20180616_101039__dat00.bin

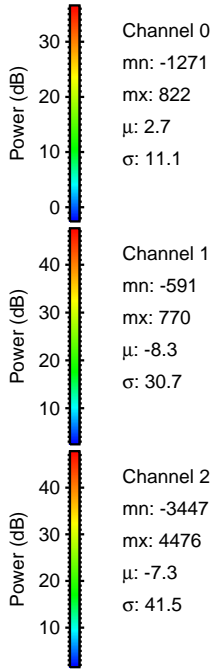
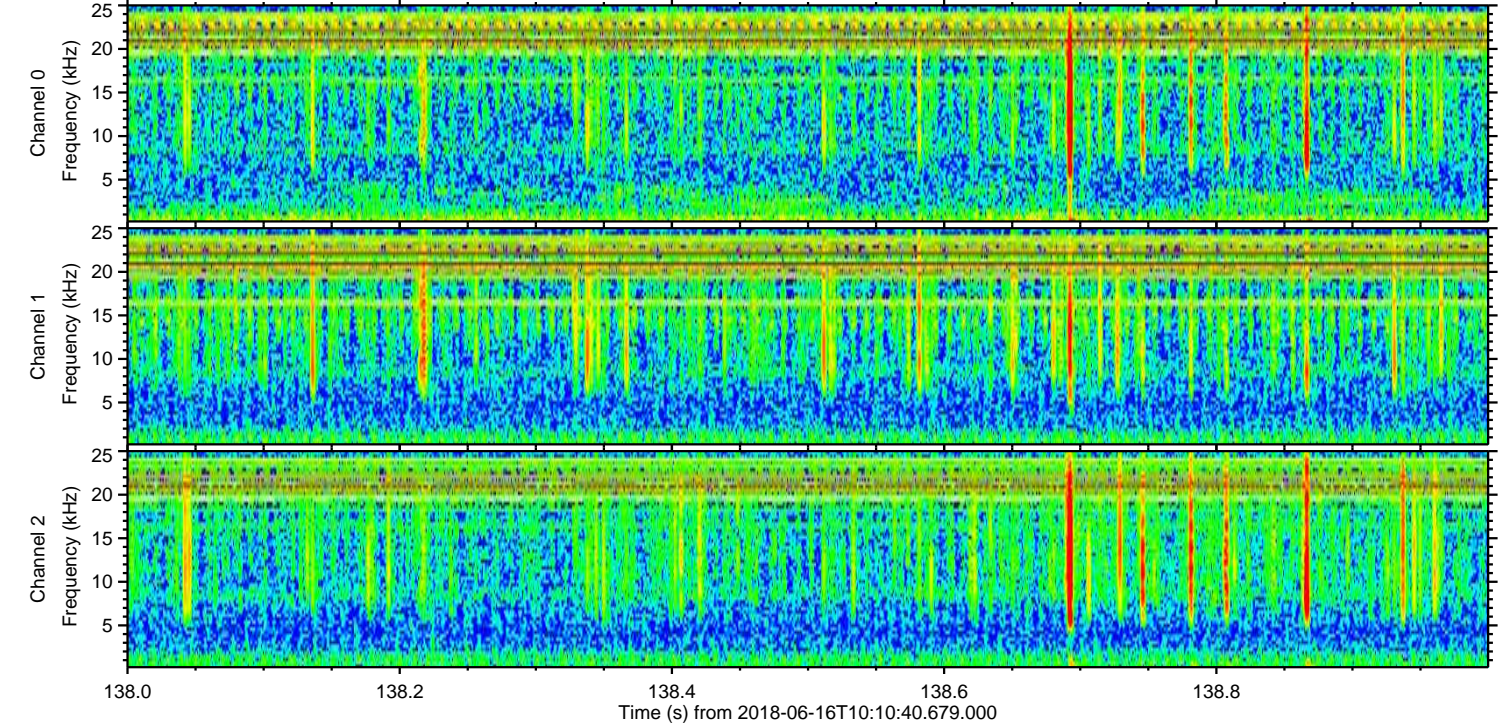
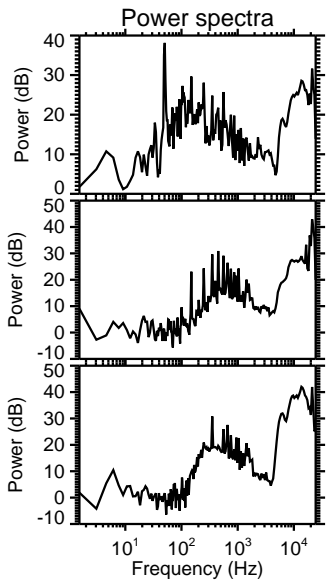
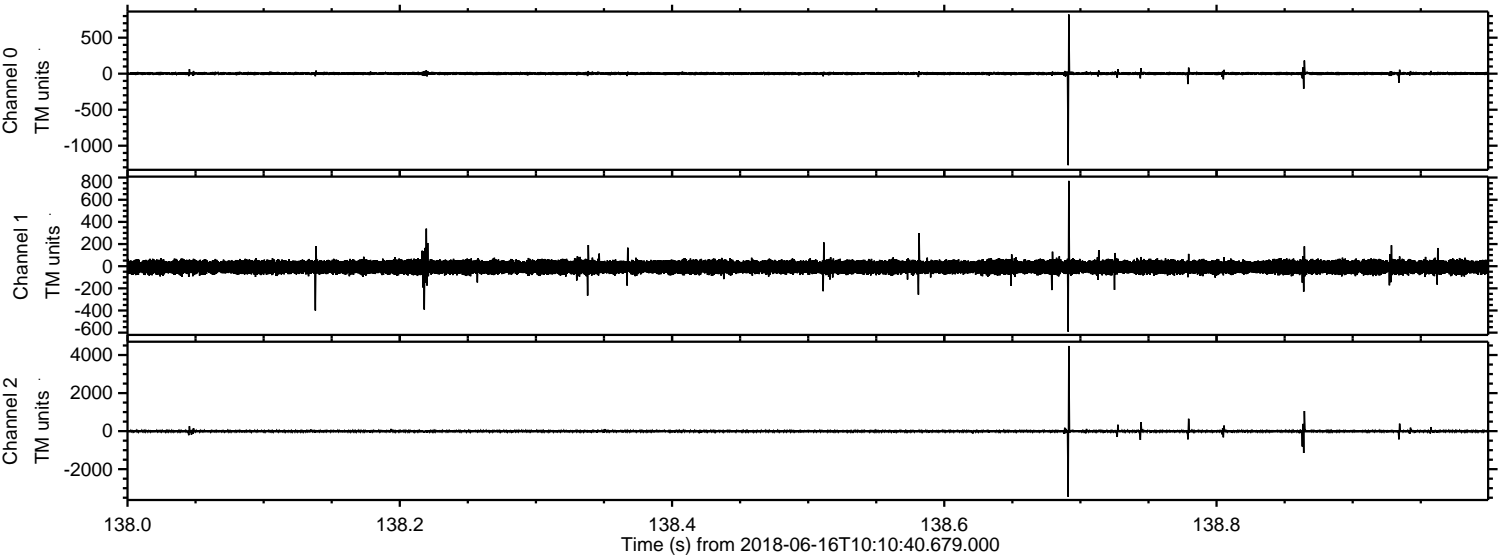

Channel 0
mn: -1271
mx: 822
 μ : 2.7
 σ : 11.1

Channel 1
mn: -591
mx: 770
 μ : -8.3
 σ : 30.7

Channel 2
mn: -3447
mx: 4476
 μ : -7.3
 σ : 41.5

Processed Sat Jun 16 12:18:49 2018 by ELM ver.2012-10-06 from 001__elm20180616_101039__dat00.bin

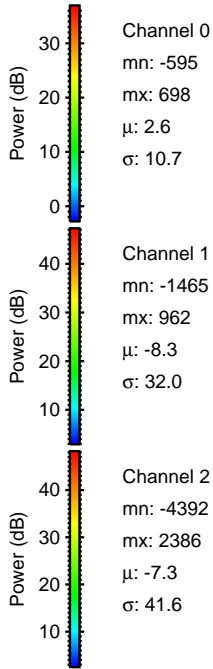
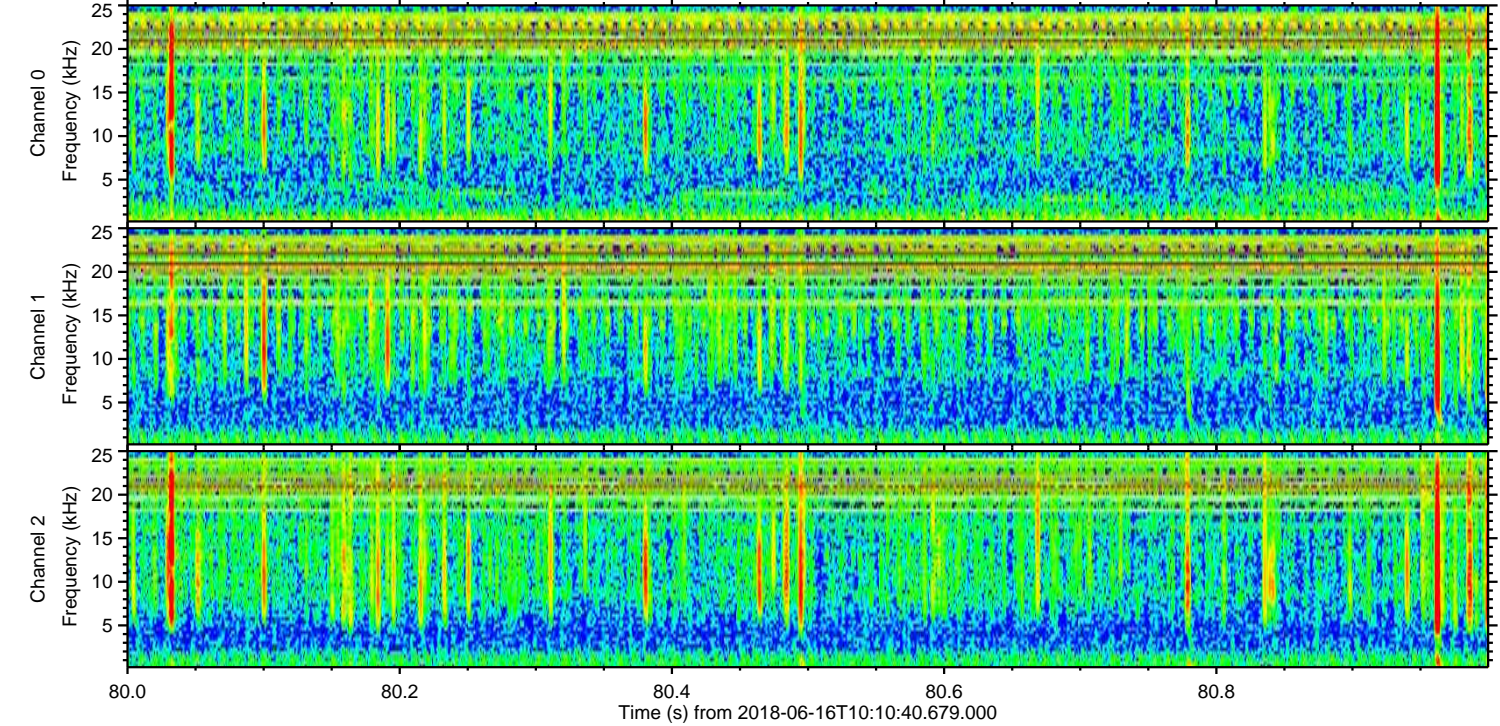
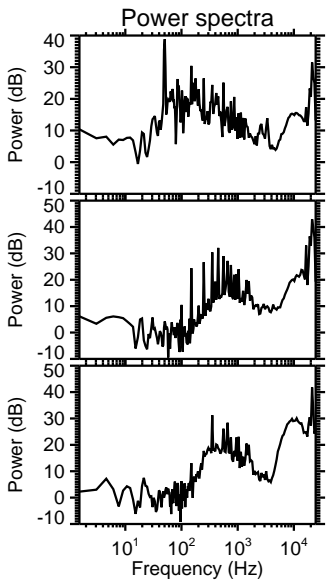
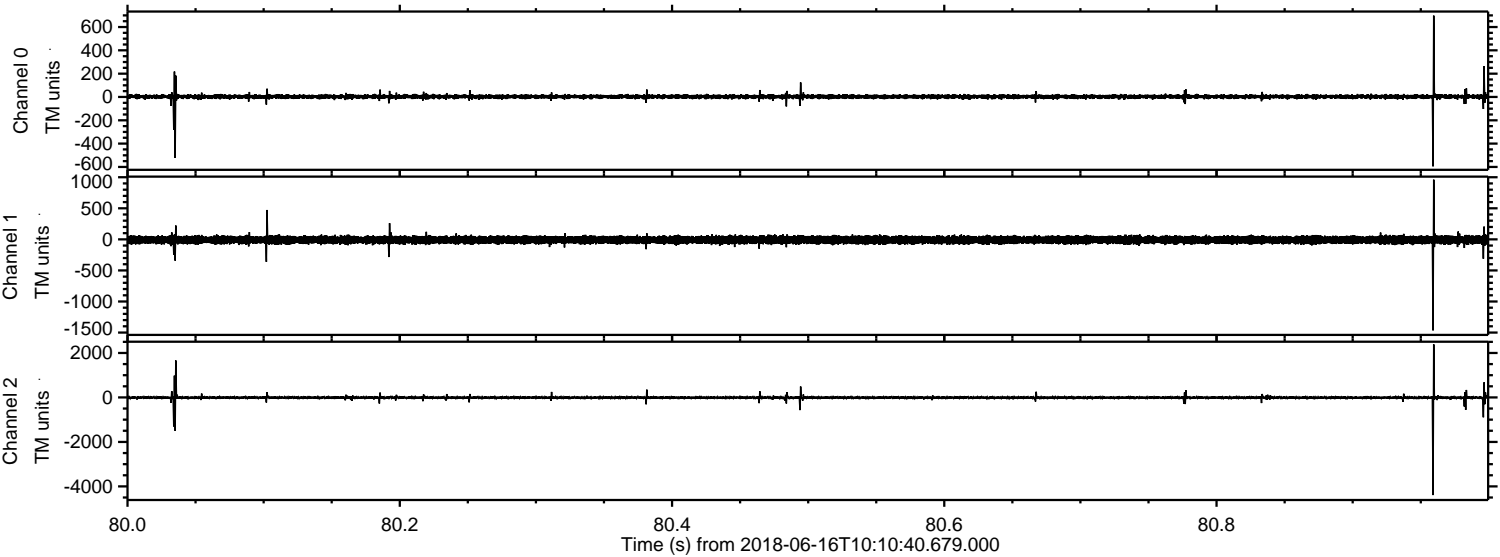

Channel 0
mn: -595
mx: 698
 μ : 2.6
 σ : 10.7

Channel 1
mn: -1465
mx: 962
 μ : -8.3
 σ : 32.0

Channel 2
mn: -4392
mx: 2386
 μ : -7.3
 σ : 41.6

Processed Sat Jun 16 12:18:49 2018 by ELM ver.2012-10-06 from 001__elm20180616_101039__dat00.bin

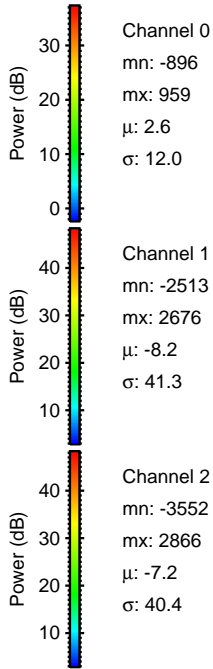
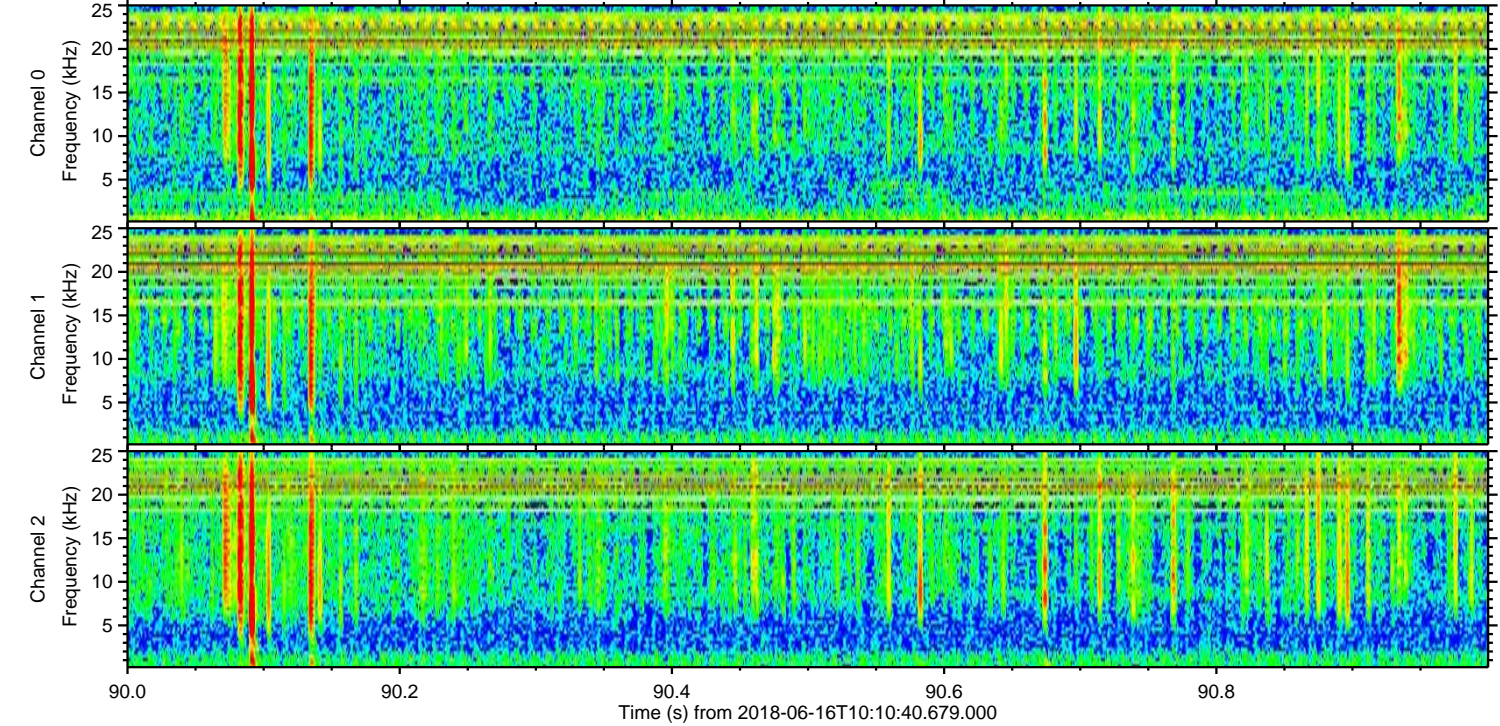
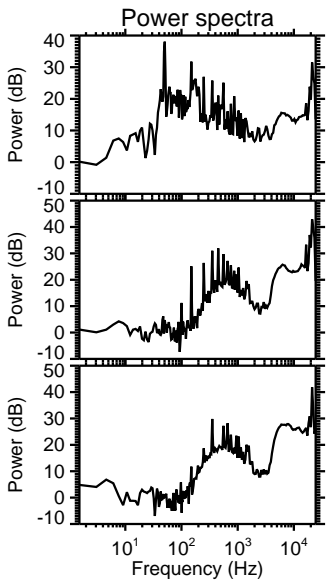
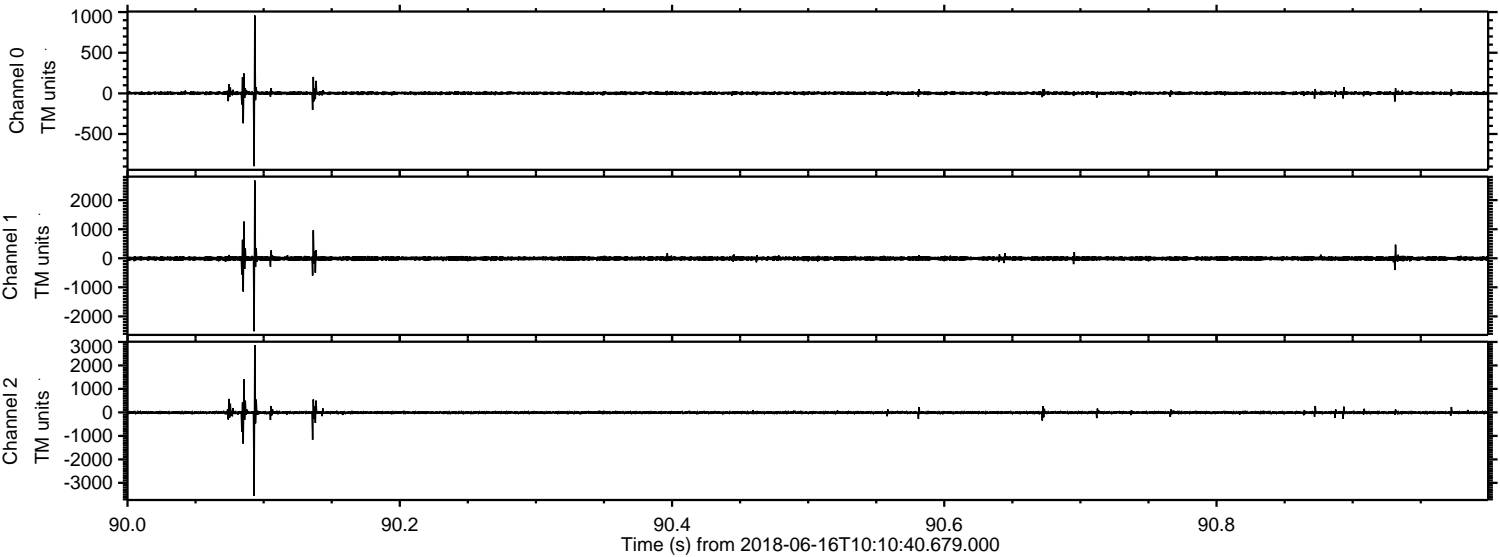

Channel 0
mn: -896
mx: 959
 μ : 2.6
 σ : 12.0

Channel 1
mn: -2513
mx: 2676
 μ : -8.2
 σ : 41.3

Channel 2
mn: -3552
mx: 2866
 μ : -7.2
 σ : 40.4

Processed Sat Jun 16 12:18:50 2018 by ELM ver.2012-10-06 from 001__elm20180616_101039__dat00.bin

