

# ELMAVAN 3D WAVEFORMS (Measured data sampled at 50 kHz) 51000 packets of 144 samples from 2018-06-16T02:10:20.913.000.

Processed Sat Jun 16 04:18:32 2018 by ELM ver.2012-10-06 from 001\_\_elm20180616\_021019\_\_dat00.bin

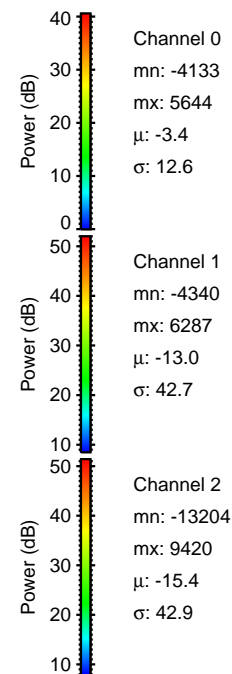

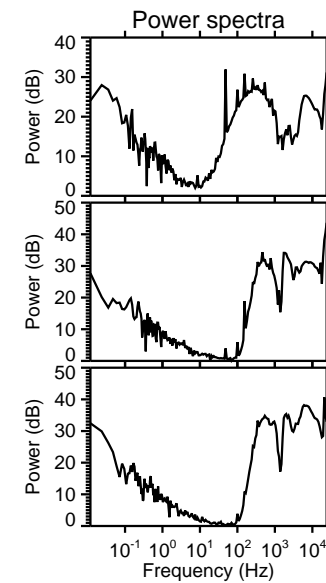
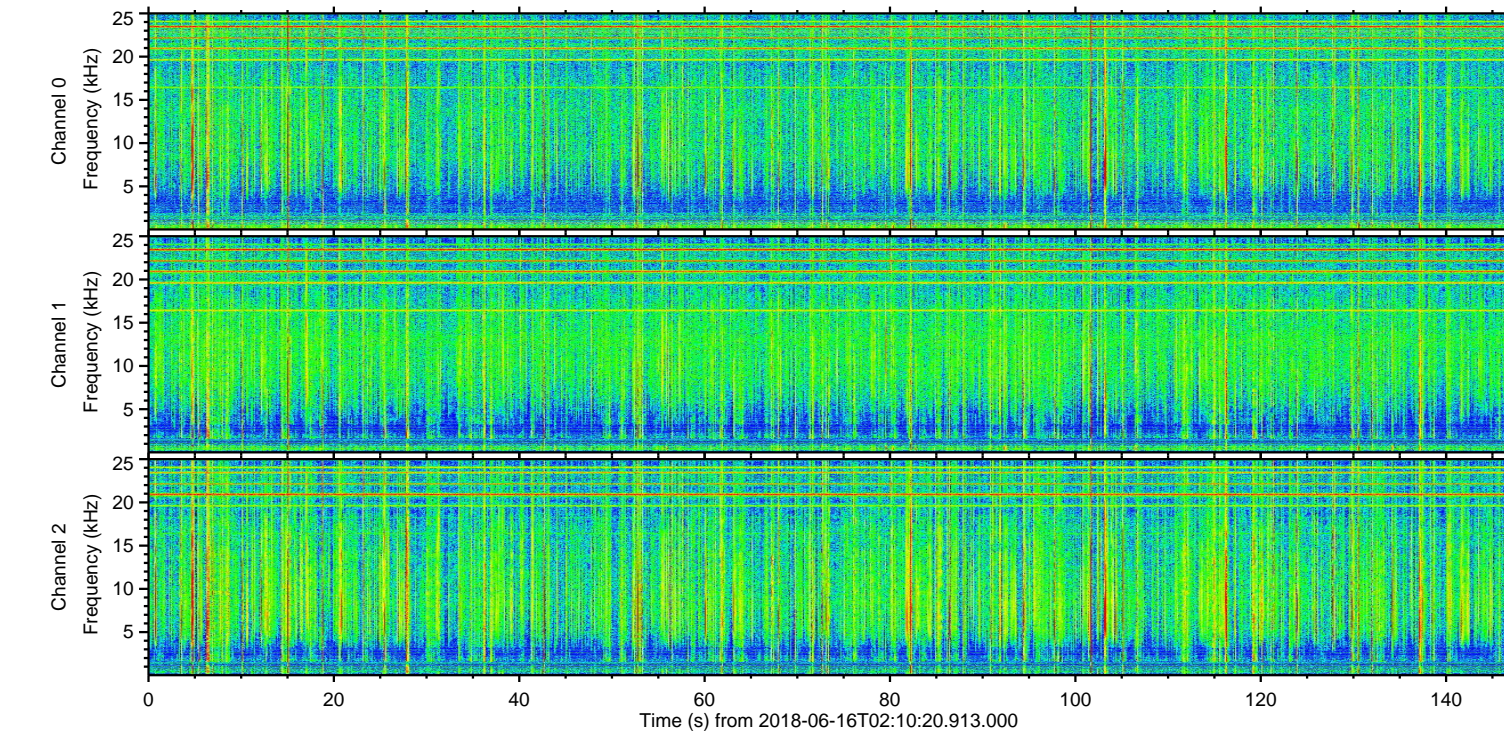
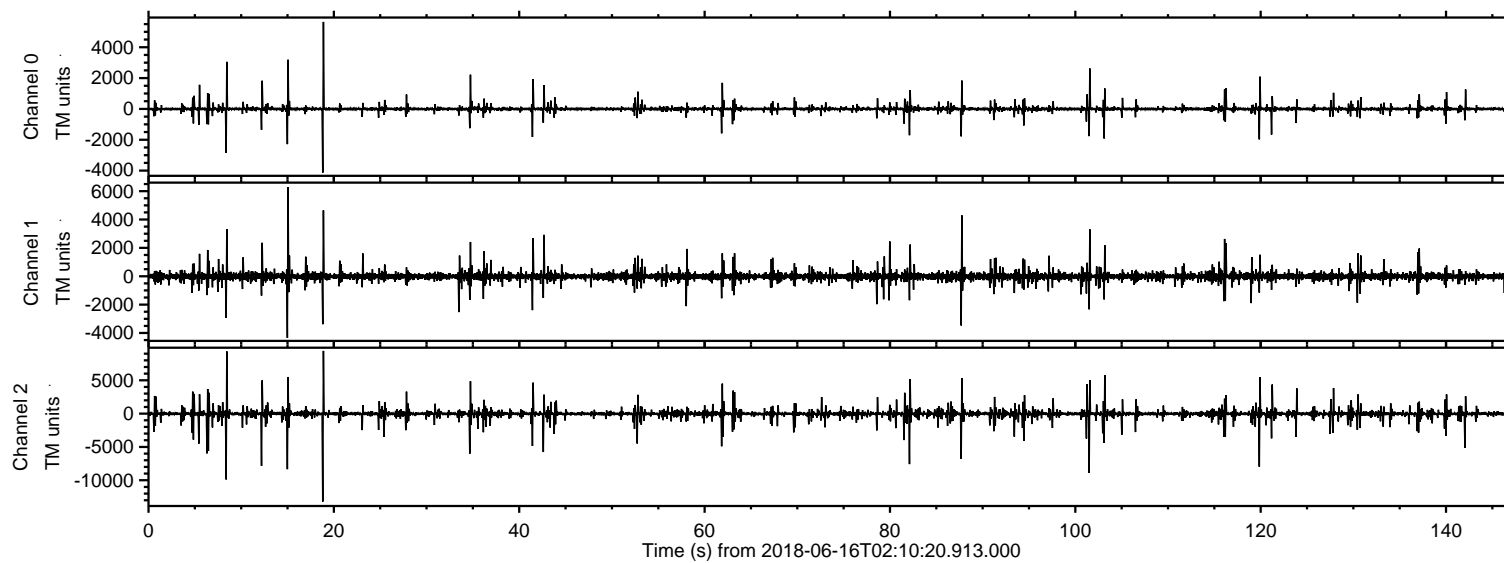

ELMAVAN 3D WAVEFORMS (Measured data sampled at 50 kHz) 51000 packets of 144 samples from 2018-06-16T02:10:20.913.000. Part 19/147

Processed Sat Jun 16 04:18:39 2018 by ELM ver.2012-10-06 from 001\_\_elm20180616\_021019\_\_dat00.bin

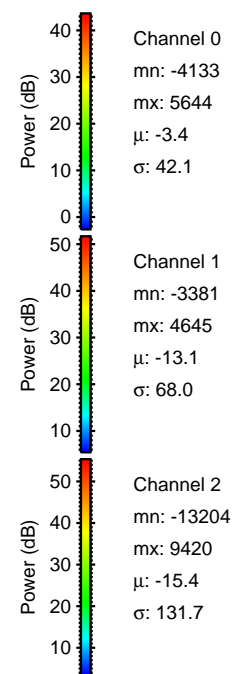
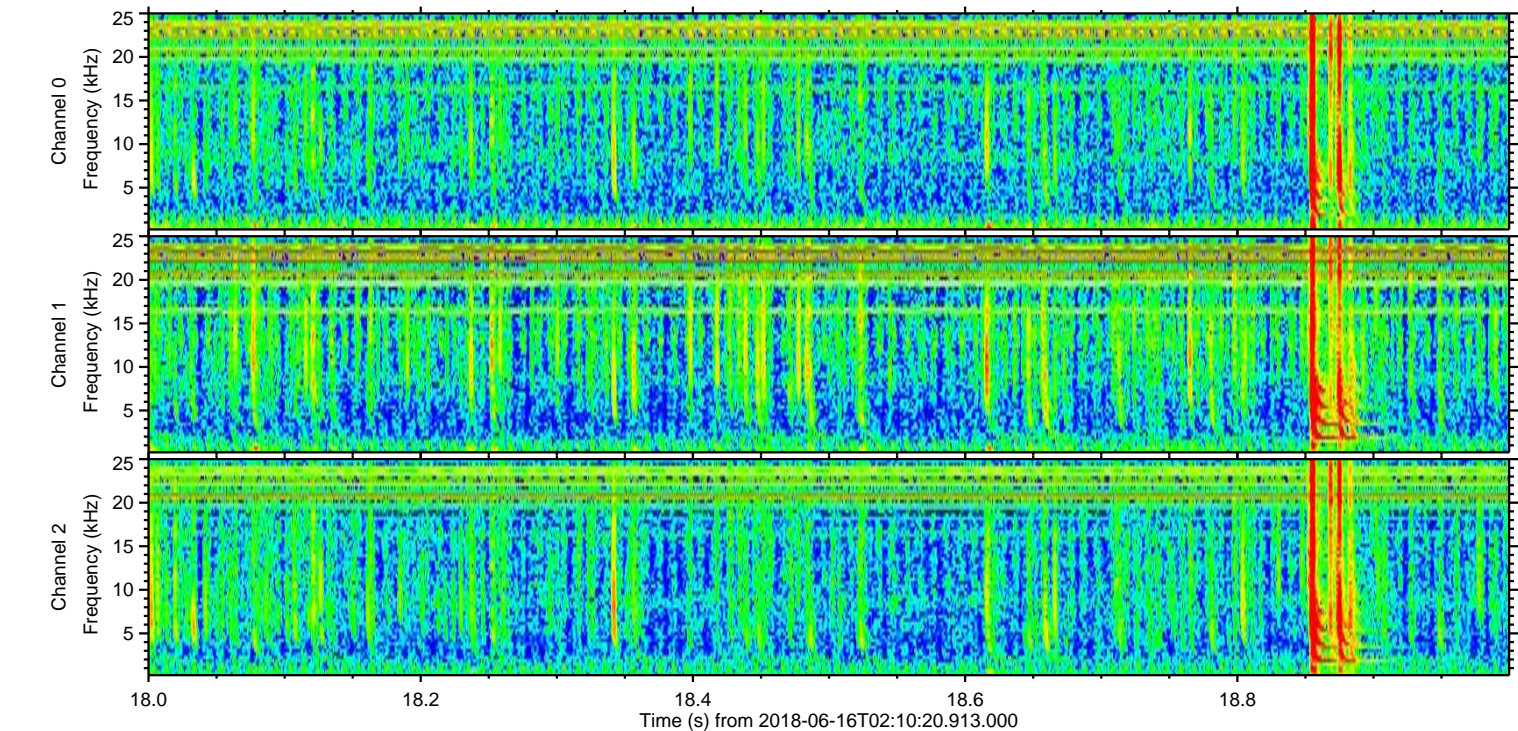
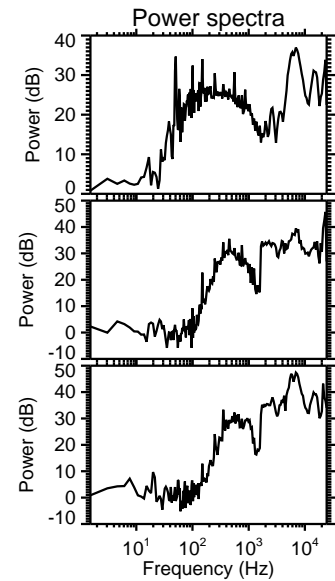
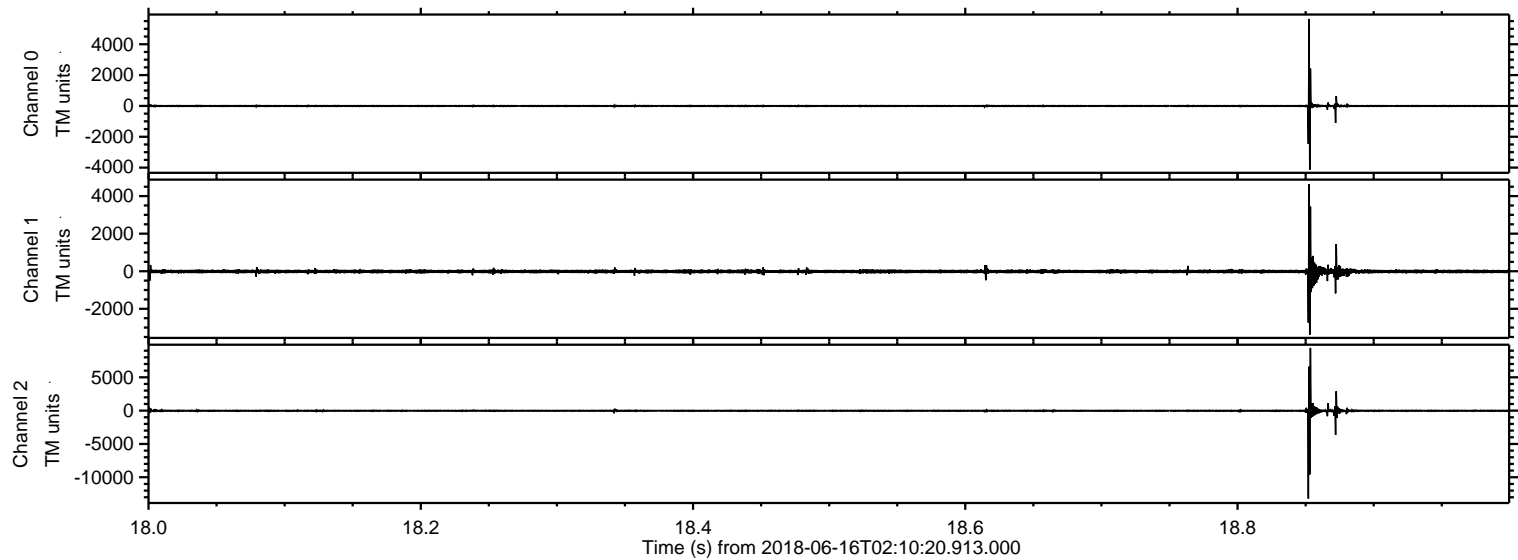



Processed Sat Jun 16 04:18:40 2018 by ELM ver.2012-10-06 from 001\_\_elm20180616\_021019\_\_dat00.bin

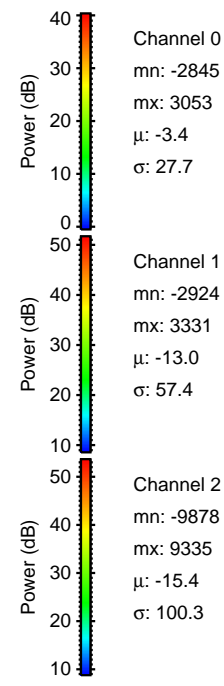
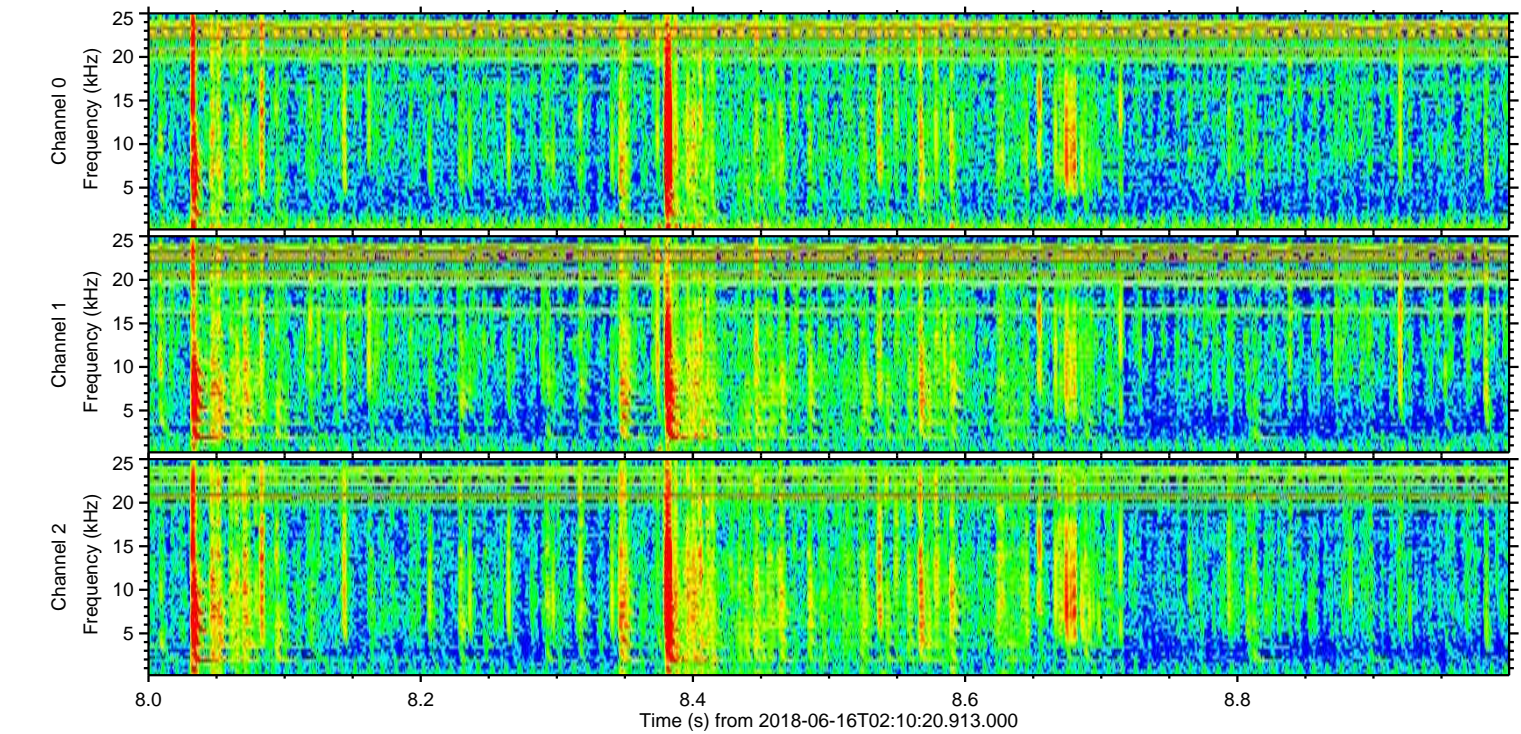
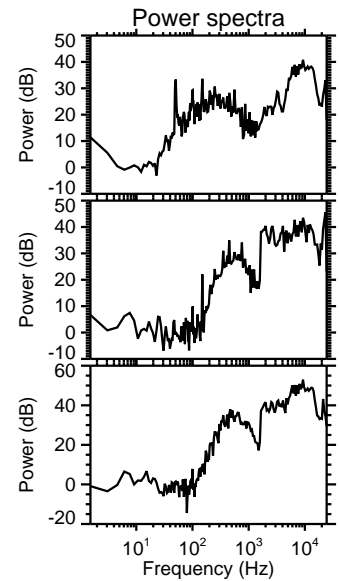
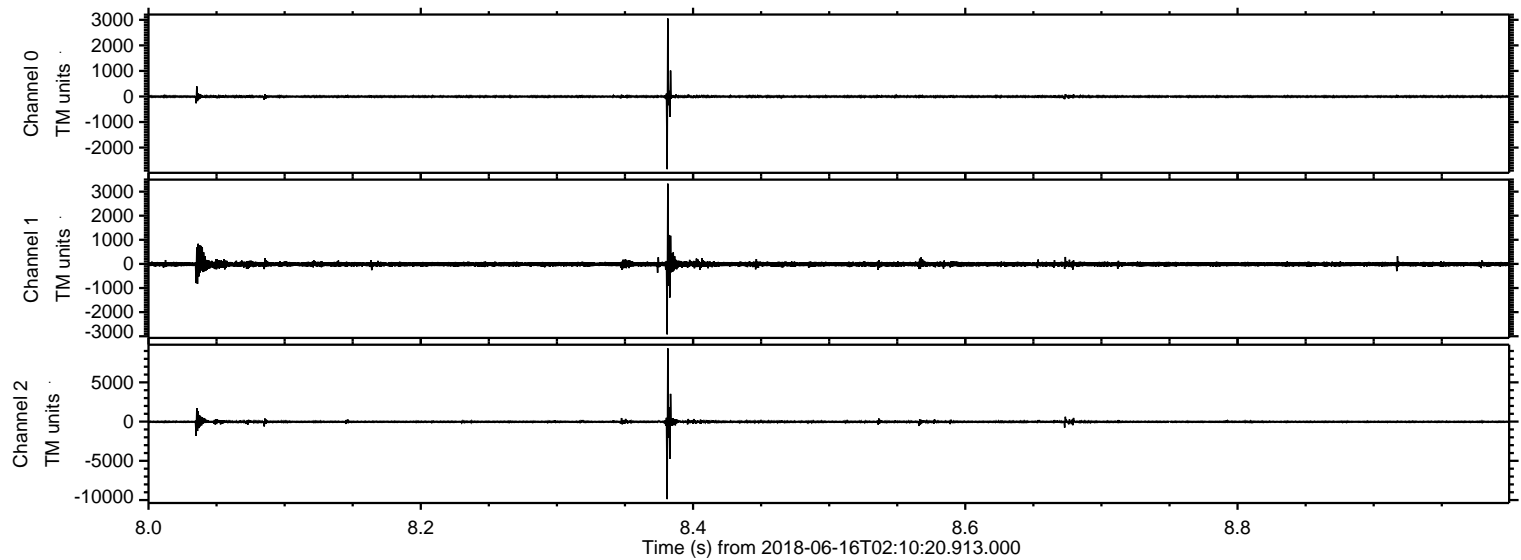



ELMAVAN 3D WAVEFORMS (Measured data sampled at 50 kHz) 51000 packets of 144 samples from 2018-06-16T02:10:20.913.000. Part 102/147

Processed Sat Jun 16 04:18:41 2018 by ELM ver.2012-10-06 from 001\_\_elm20180616\_021019\_\_dat00.bin

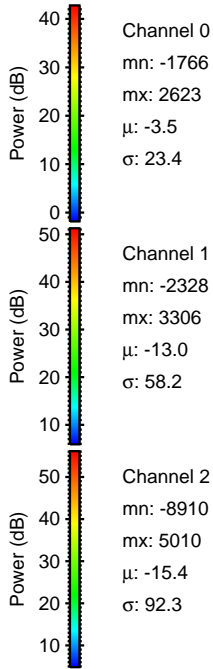
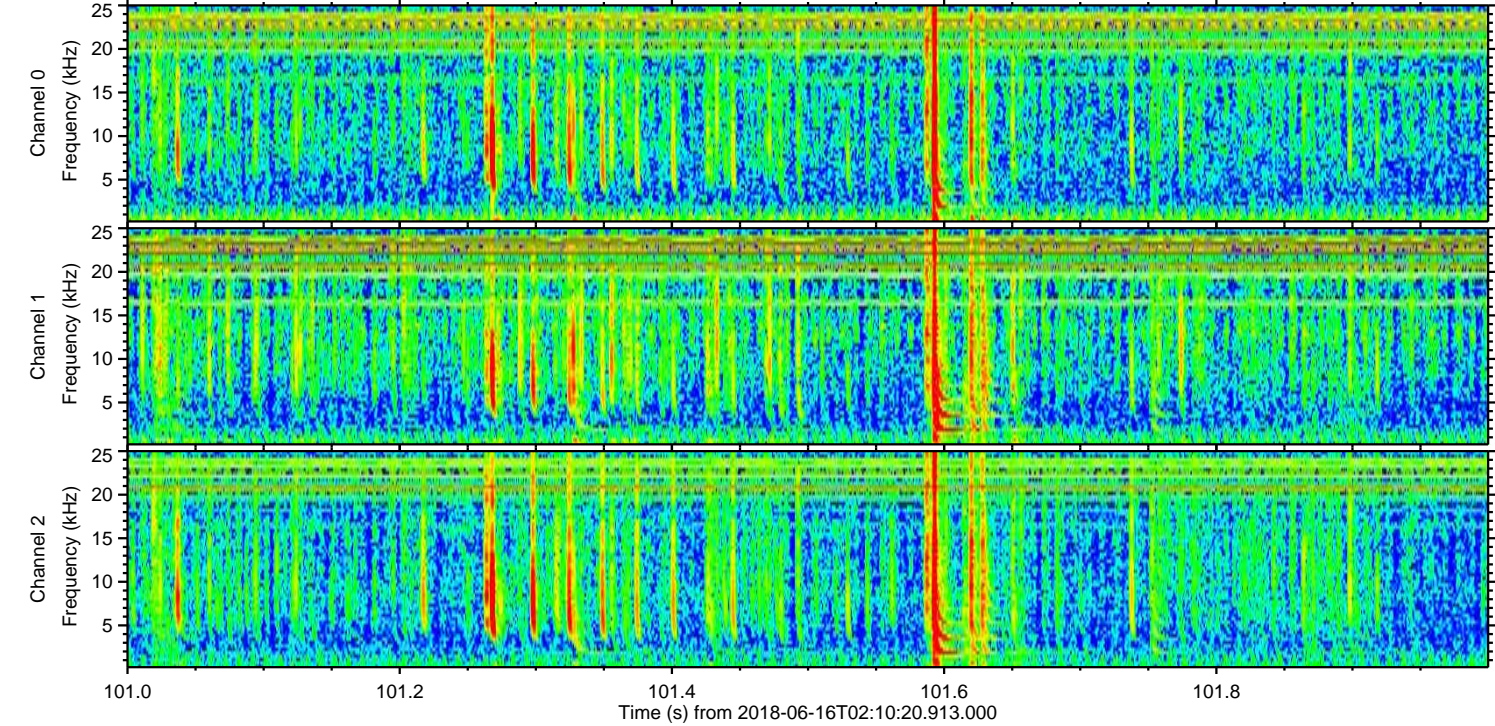
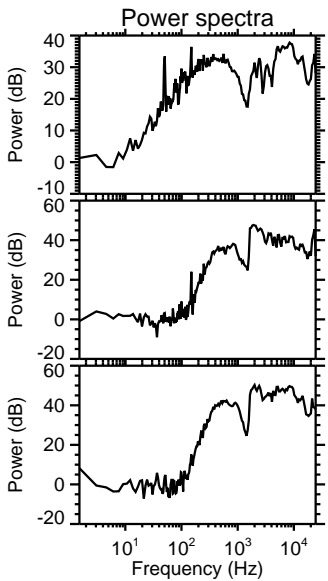
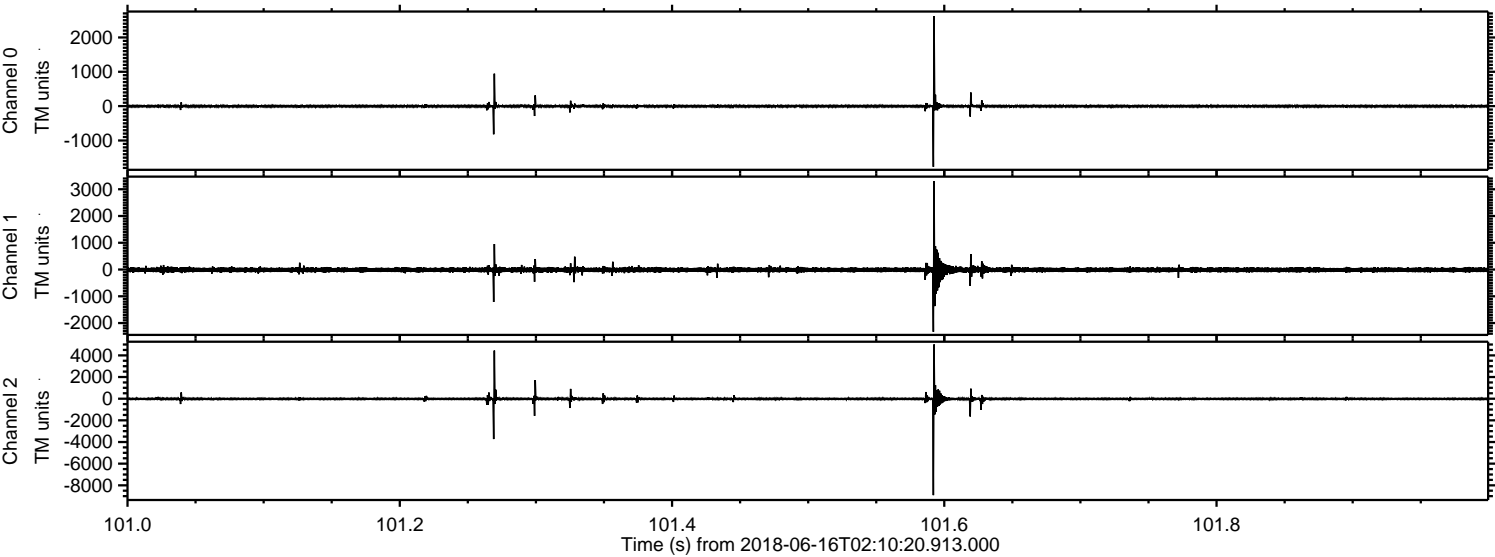



ELMAVAN 3D WAVEFORMS (Measured data sampled at 50 kHz) 51000 packets of 144 samples from 2018-06-16T02:10:20.913.000. Part 16/147

Processed Sat Jun 16 04:18:42 2018 by ELM ver.2012-10-06 from 001\_\_elm20180616\_021019\_\_dat00.bin

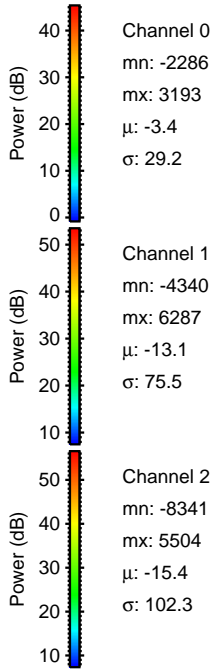
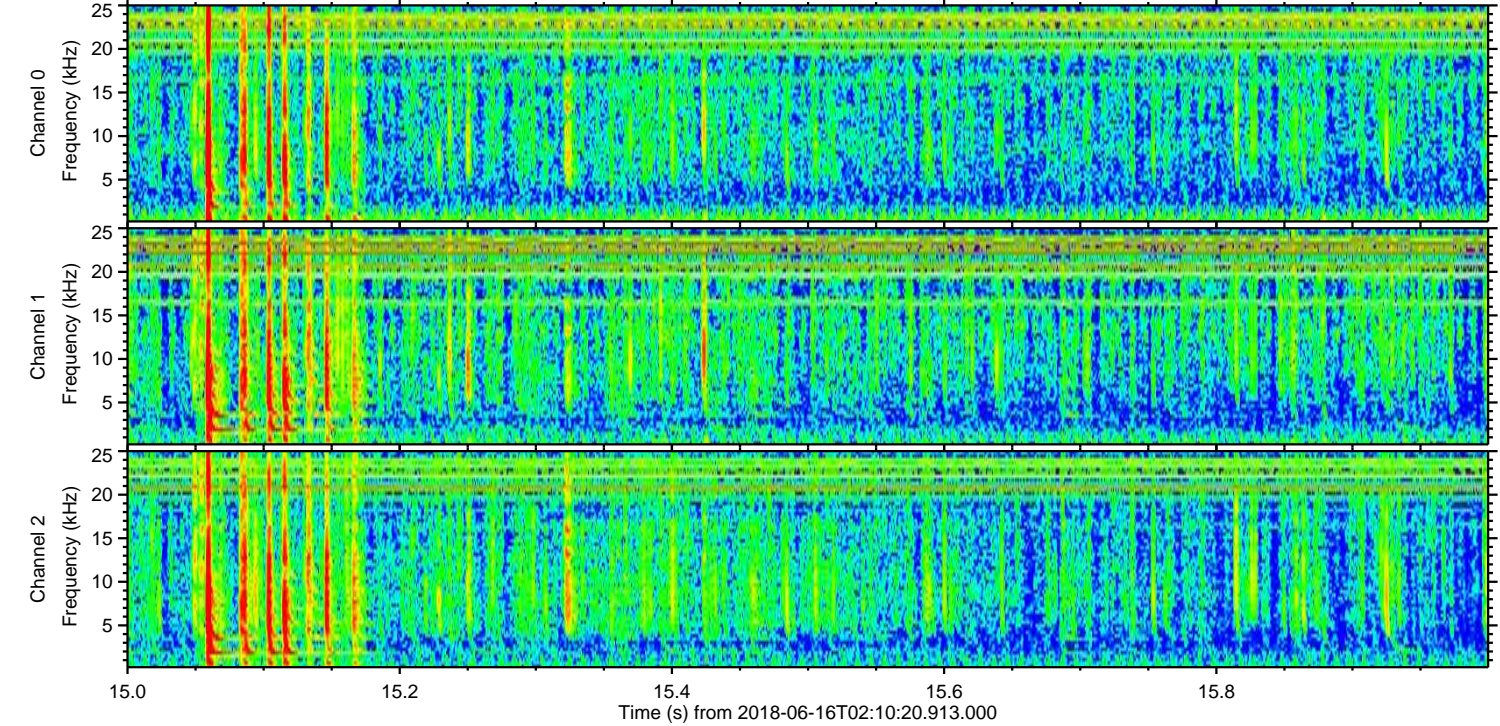
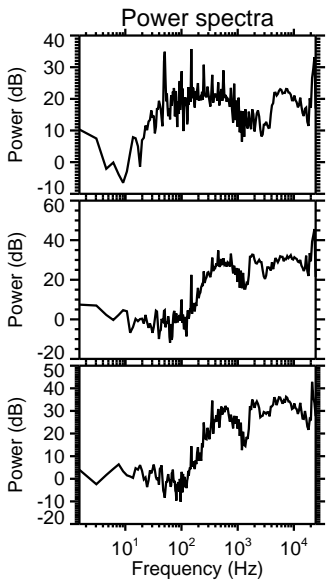
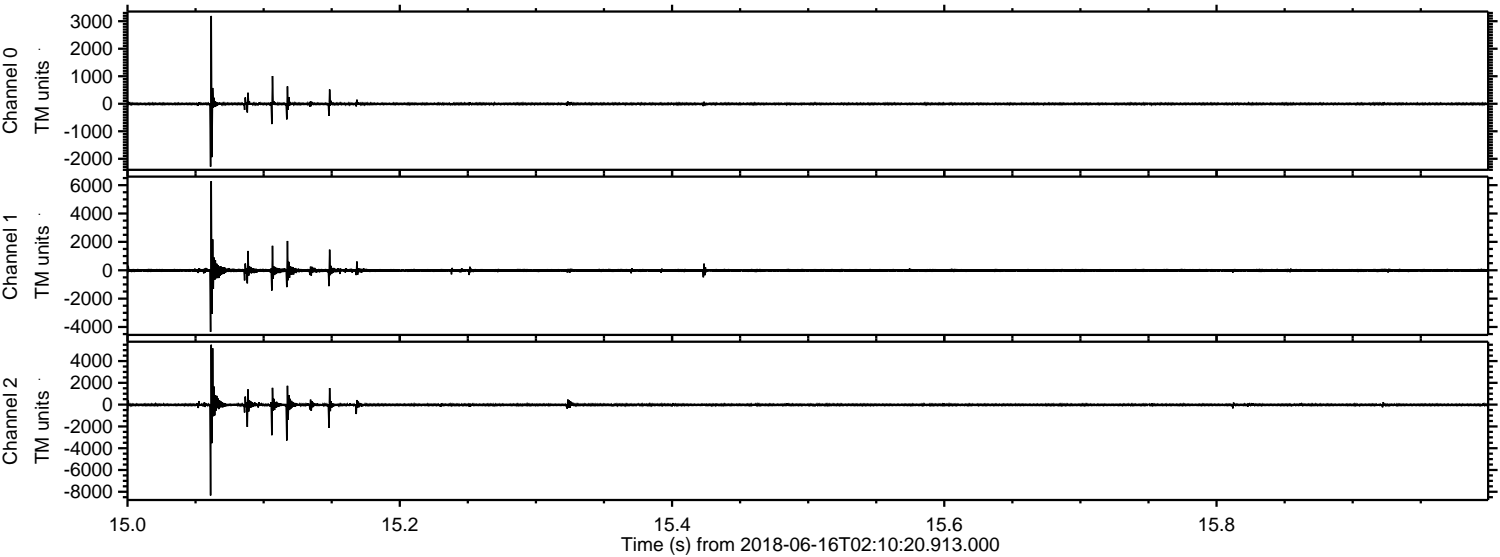



ELMAVAN 3D WAVEFORMS (Measured data sampled at 50 kHz) 51000 packets of 144 samples from 2018-06-16T02:10:20.913.000. Part 120/147

Processed Sat Jun 16 04:18:43 2018 by ELM ver.2012-10-06 from 001\_\_elm20180616\_021019\_\_dat00.bin

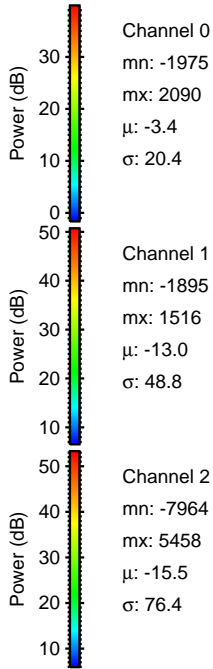
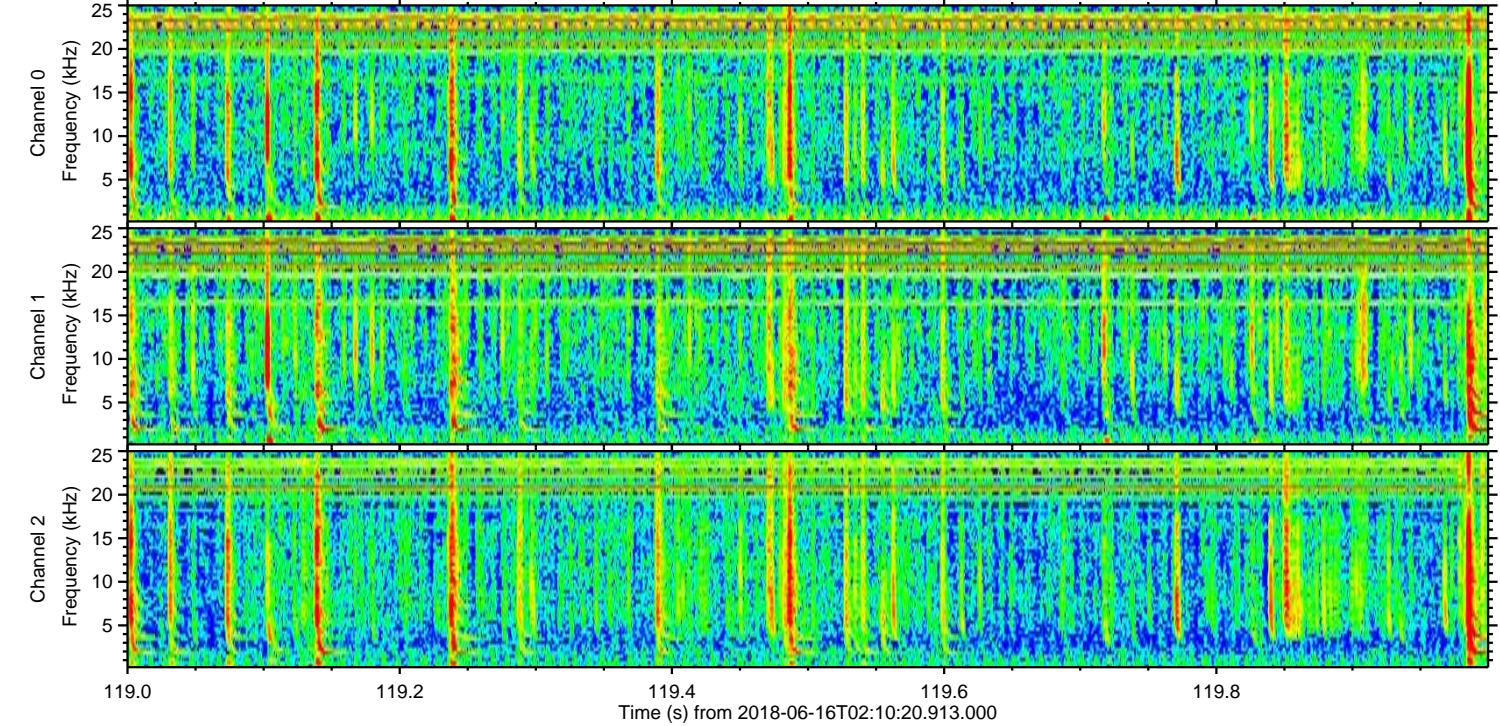
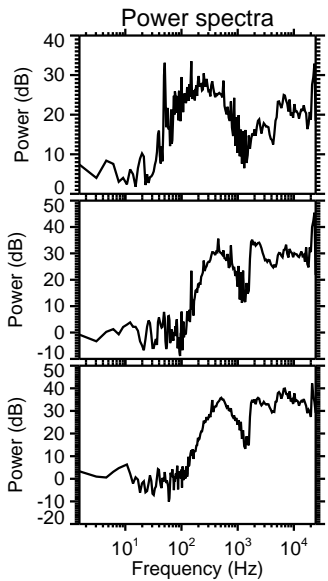
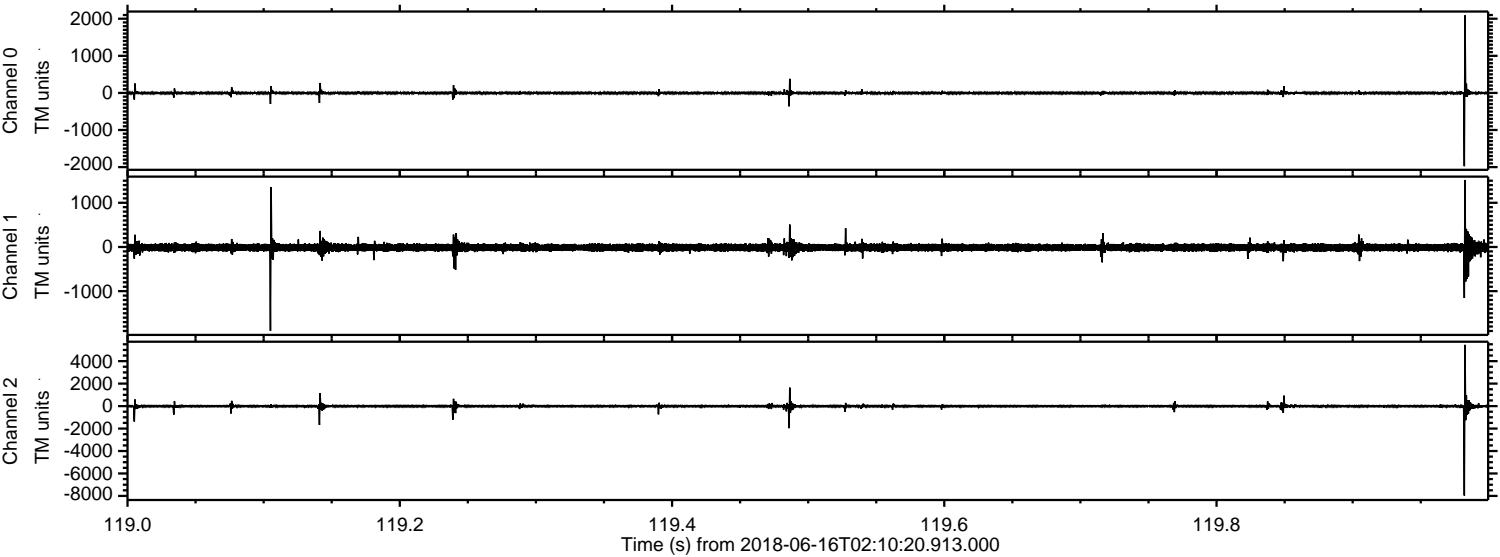



ELMAVAN 3D WAVEFORMS (Measured data sampled at 50 kHz) 51000 packets of 144 samples from 2018-06-16T02:10:20.913.000. Part 13/147

Processed Sat Jun 16 04:18:43 2018 by ELM ver.2012-10-06 from 001\_\_elm20180616\_021019\_\_dat00.bin

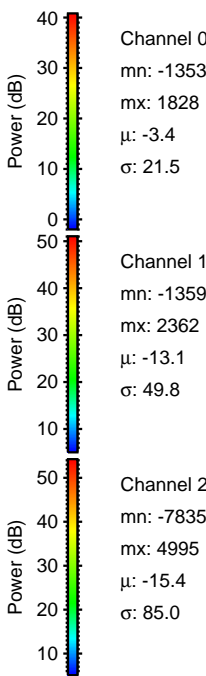
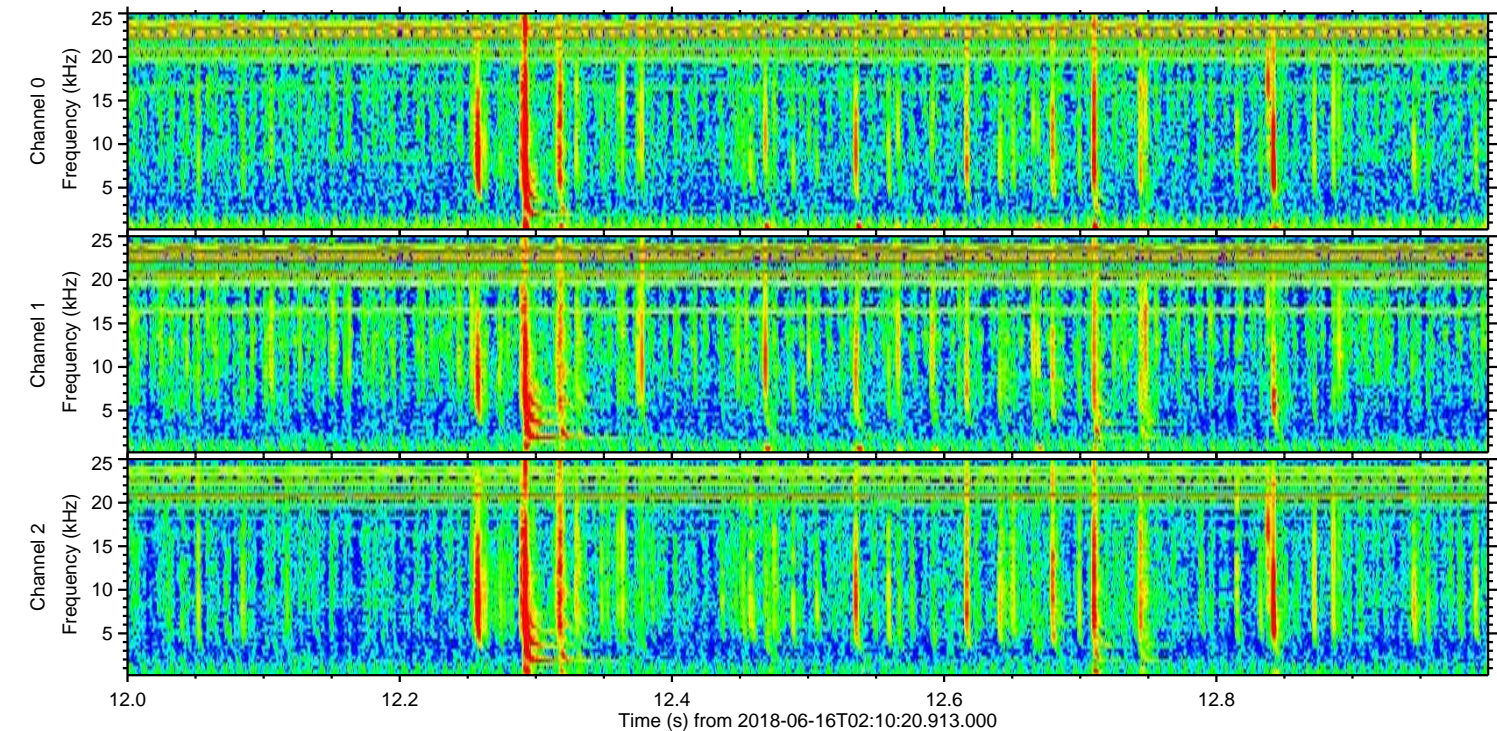
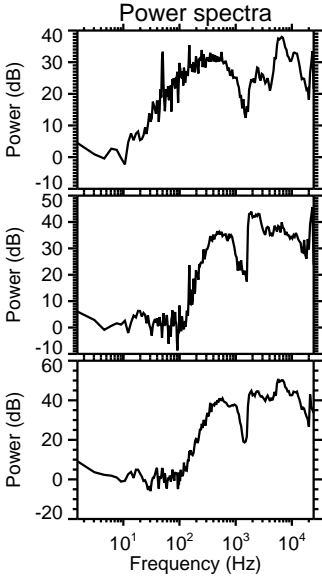
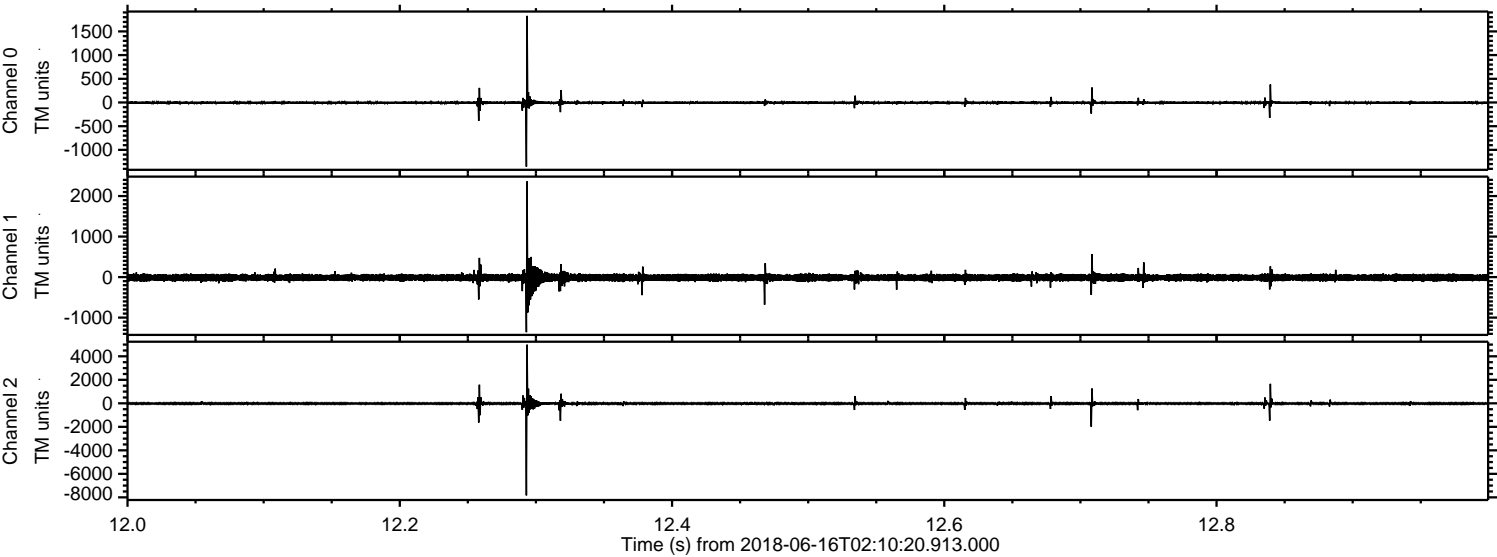

Channel 0  
mn: -1353  
mx: 1828  
 $\mu$ : -3.4  
 $\sigma$ : 21.5

Channel 1  
mn: -1359  
mx: 2362  
 $\mu$ : -13.1  
 $\sigma$ : 49.8

Channel 2  
mn: -7835  
mx: 4995  
 $\mu$ : -15.4  
 $\sigma$ : 85.0



Processed Sat Jun 16 04:18:44 2018 by ELM ver.2012-10-06 from 001\_\_elm20180616\_021019\_\_dat00.bin

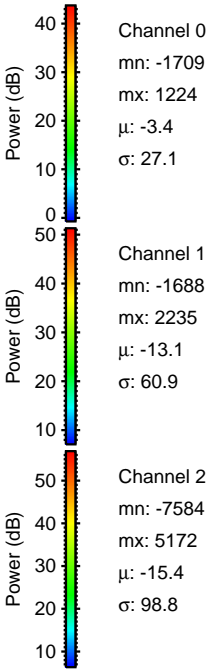
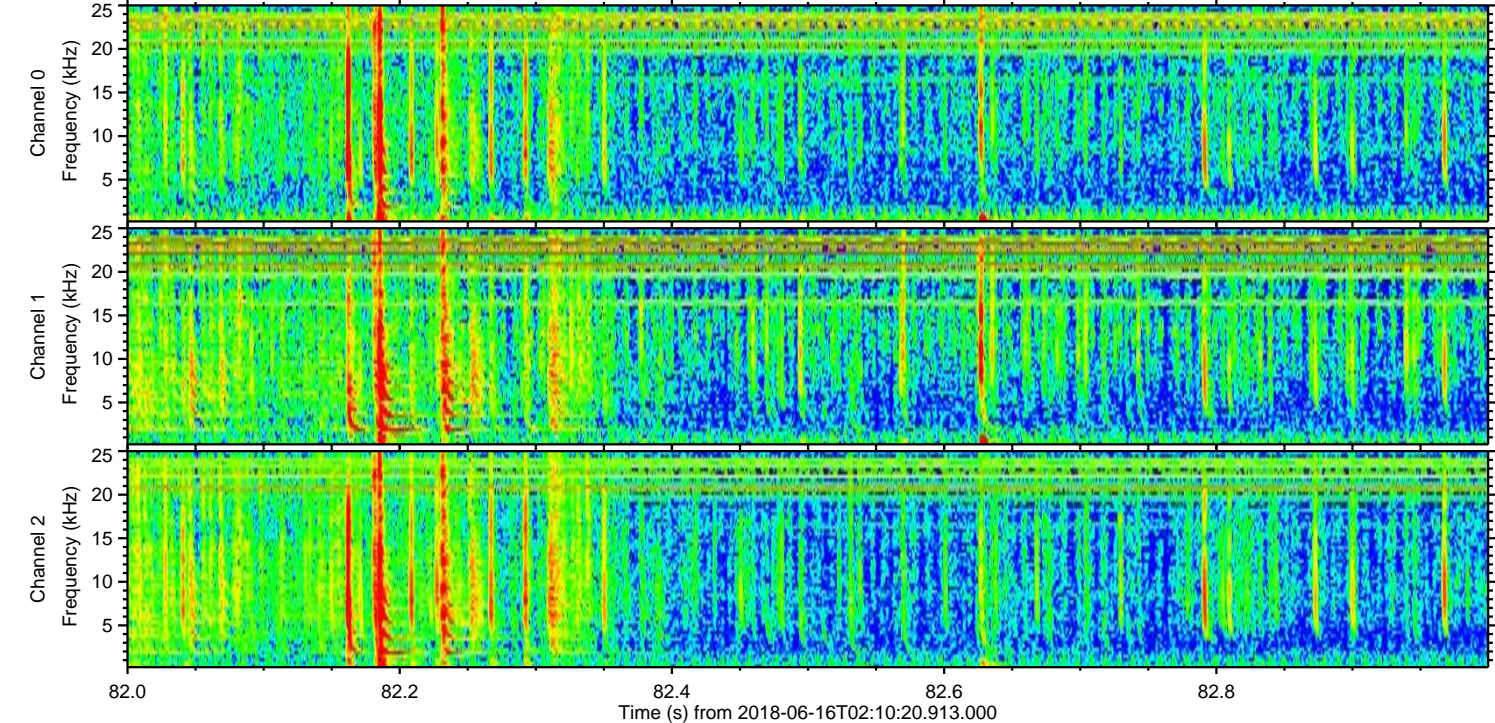
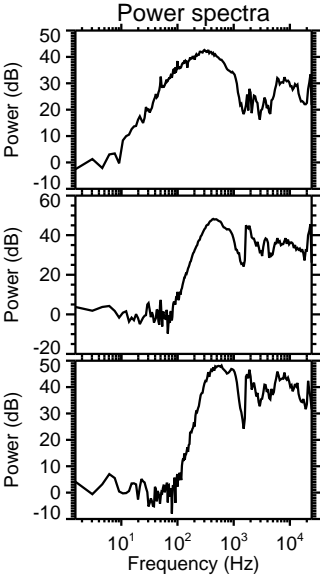
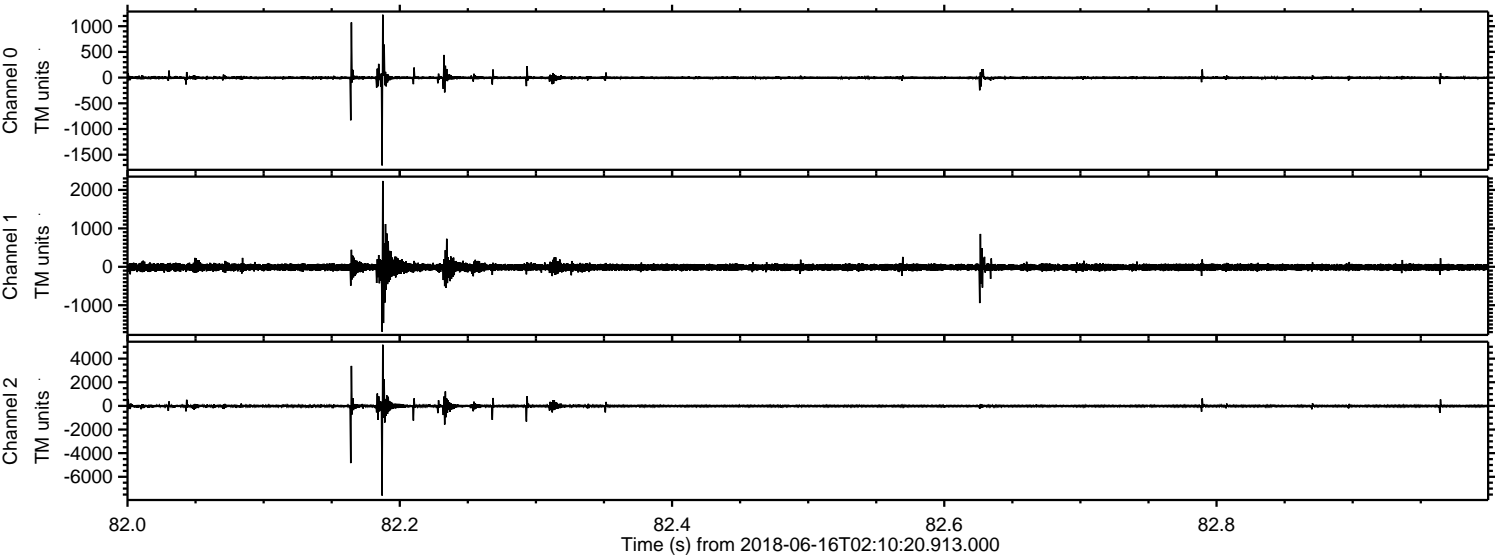

Channel 0  
mn: -1709  
mx: 1224  
 $\mu$ : -3.4  
 $\sigma$ : 27.1

Channel 1  
mn: -1688  
mx: 2235  
 $\mu$ : -13.1  
 $\sigma$ : 60.9

Channel 2  
mn: -7584  
mx: 5172  
 $\mu$ : -15.4  
 $\sigma$ : 98.8



Processed Sat Jun 16 04:18:45 2018 by ELM ver.2012-10-06 from 001\_\_elm20180616\_021019\_\_dat00.bin

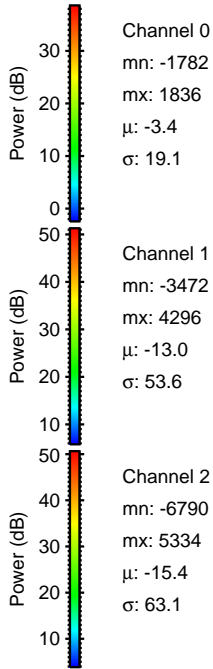
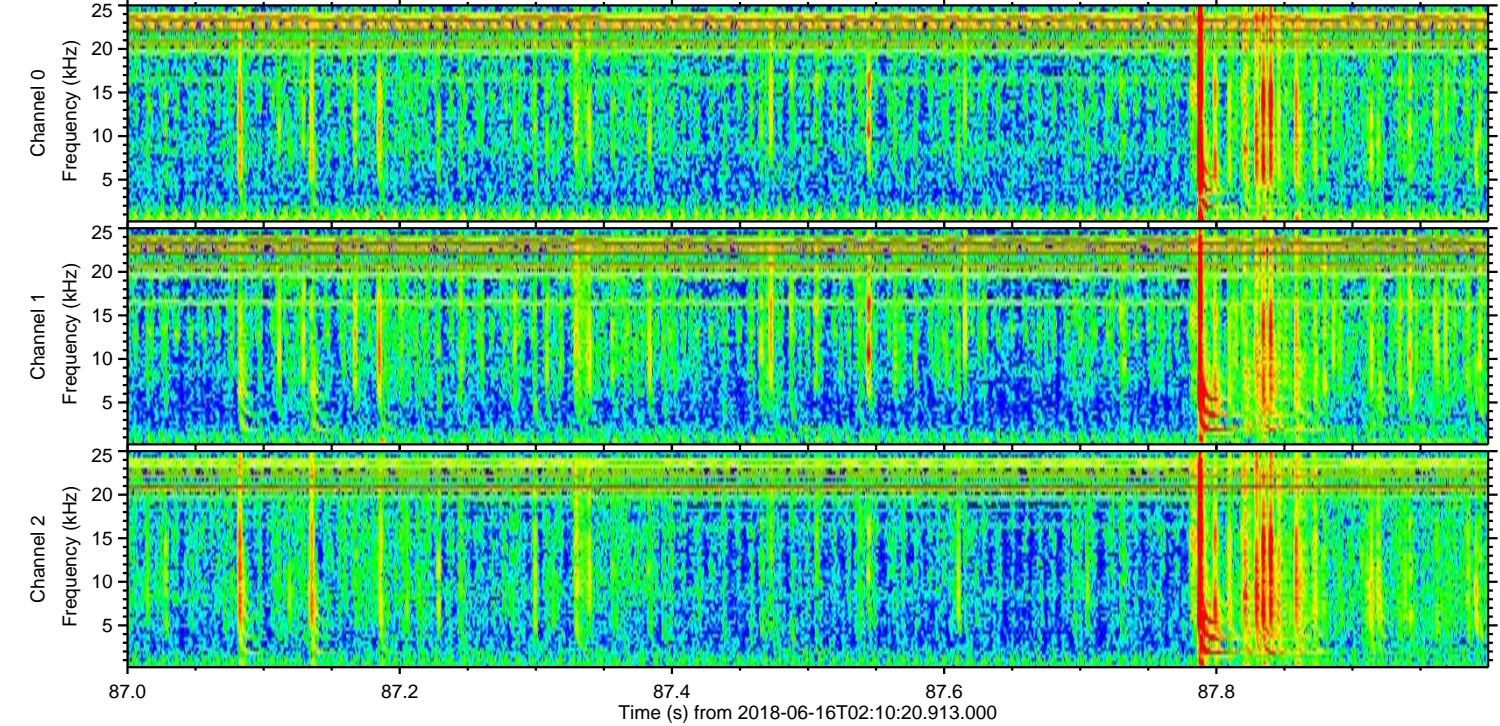
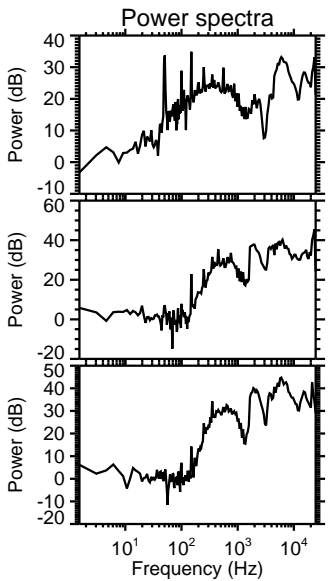
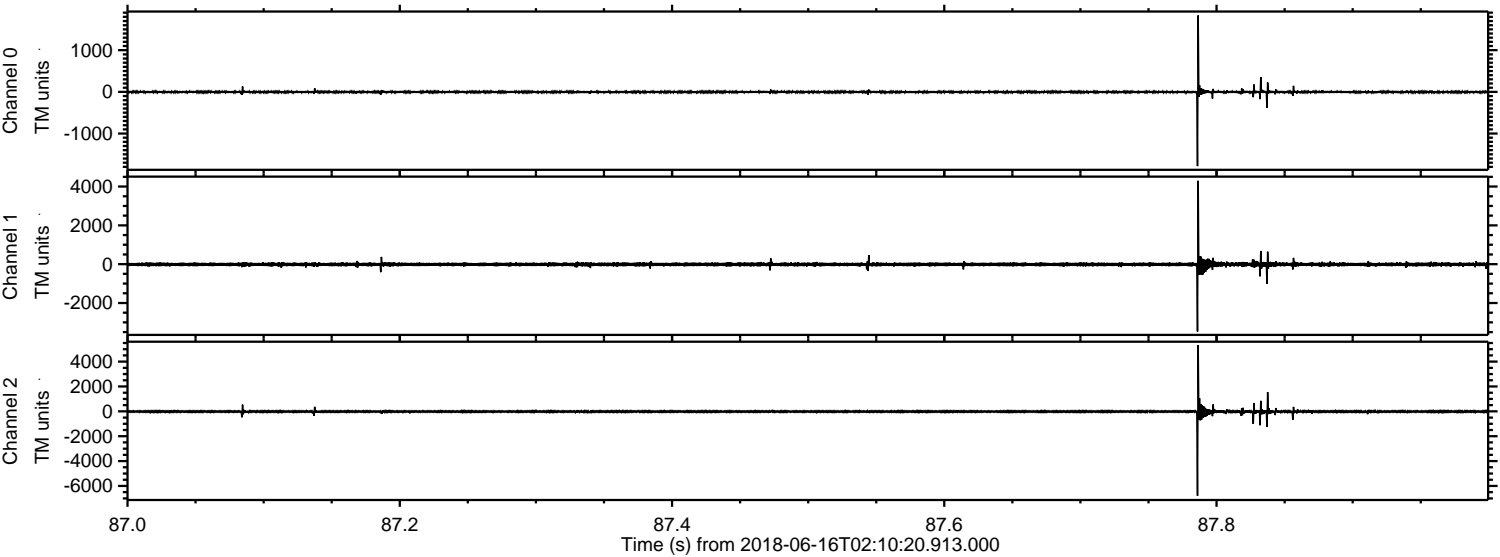



ELMAVAN 3D WAVEFORMS (Measured data sampled at 50 kHz) 51000 packets of 144 samples from 2018-06-16T02:10:20.913.000. Part 35/147

Processed Sat Jun 16 04:18:46 2018 by ELM ver.2012-10-06 from 001\_\_elm20180616\_021019\_\_dat00.bin

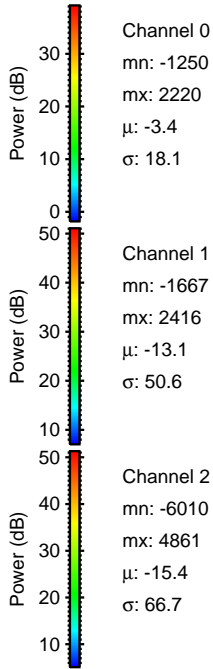
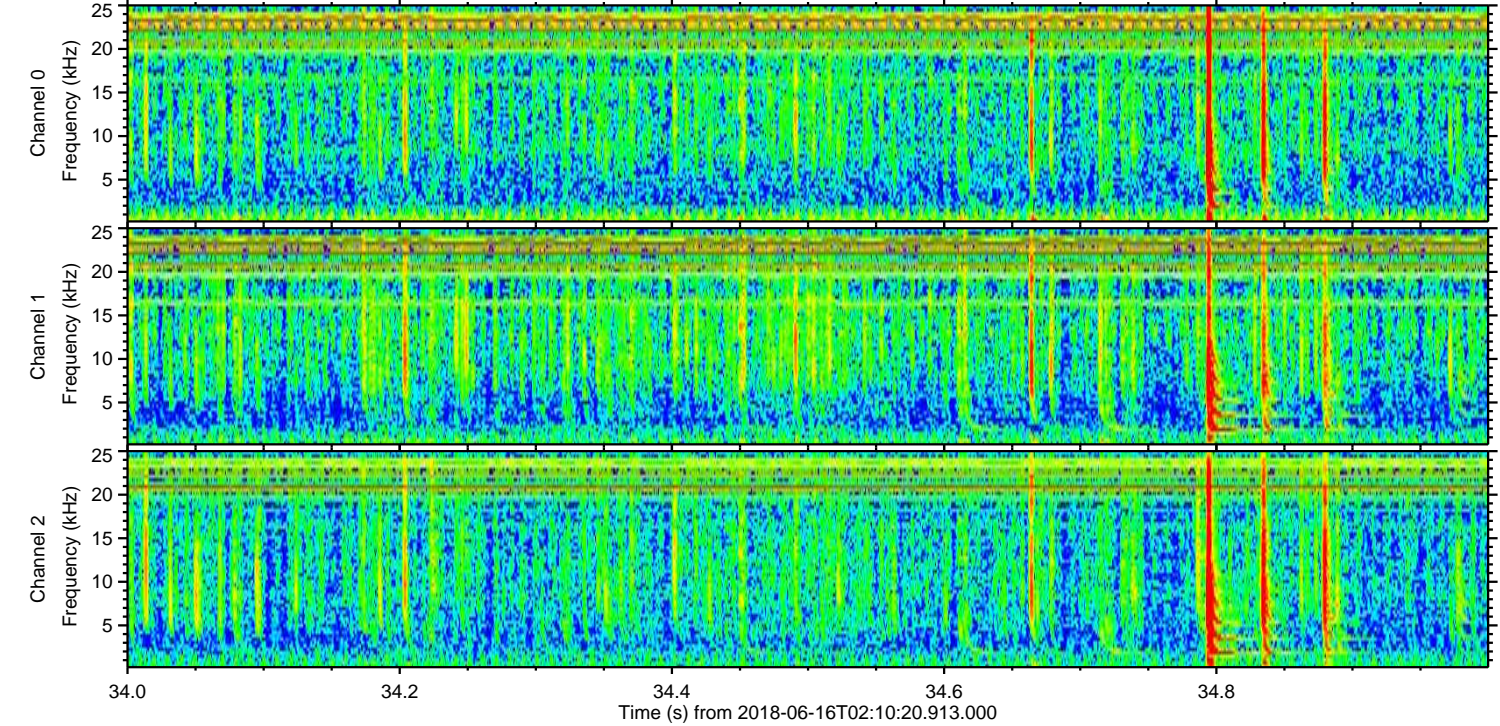
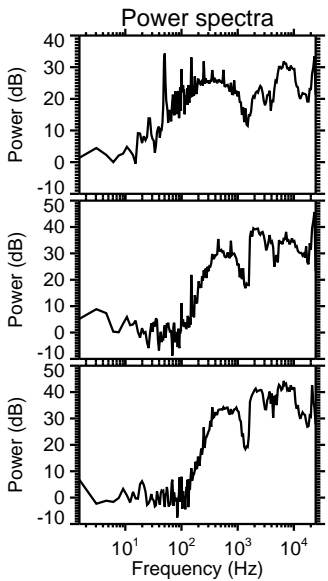
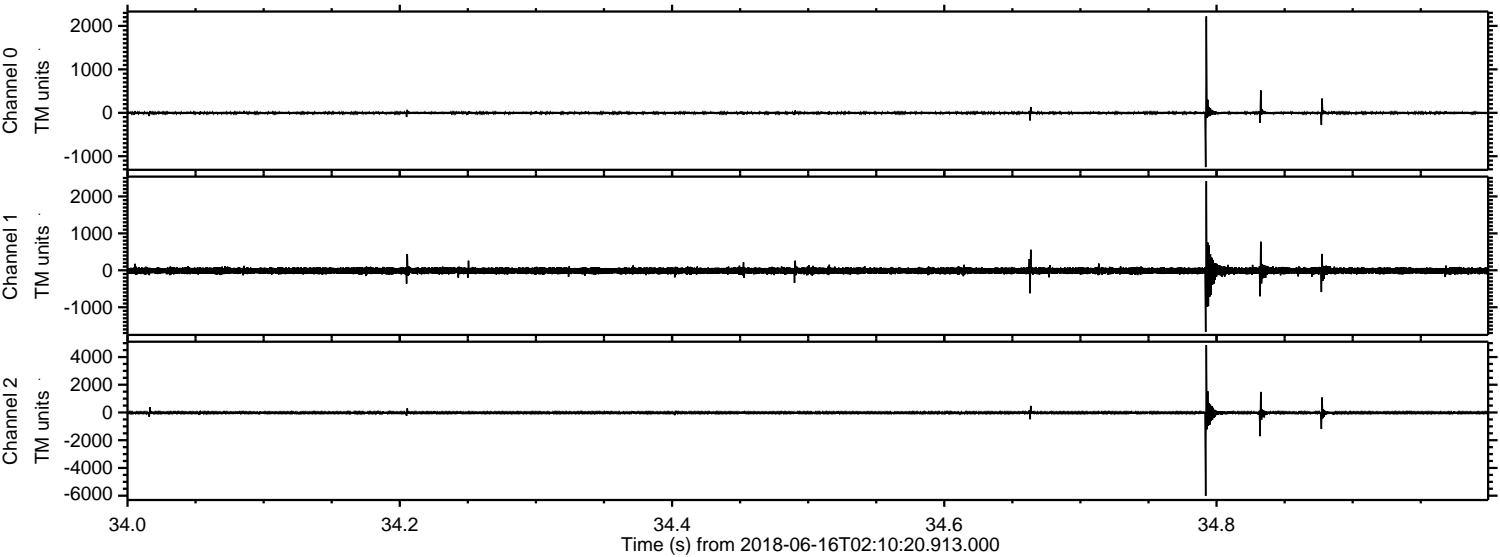

Channel 0  
mn: -1250  
mx: 2220  
 $\mu$ : -3.4  
 $\sigma$ : 18.1

Channel 1  
mn: -1667  
mx: 2416  
 $\mu$ : -13.1  
 $\sigma$ : 50.6

Channel 2  
mn: -6010  
mx: 4861  
 $\mu$ : -15.4  
 $\sigma$ : 66.7



Processed Sat Jun 16 04:18:46 2018 by ELM ver.2012-10-06 from 001\_\_elm20180616\_021019\_\_dat00.bin

