

ELMAVAN 3D WAVEFORMS (Measured data sampled at 50 kHz) 51000 packets of 144 samples from 2018-06-15T19:05:03.395.999.

Processed Fri Jun 15 21:13:19 2018 by ELM ver.2012-10-06 from 001__elm20180615_190502__dat00.bin

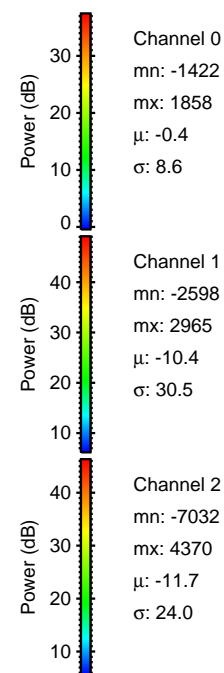

Processed Fri Jun 15 21:13:28 2018 by ELM ver.2012-10-06 from 001__elm20180615_190502__dat00.bin

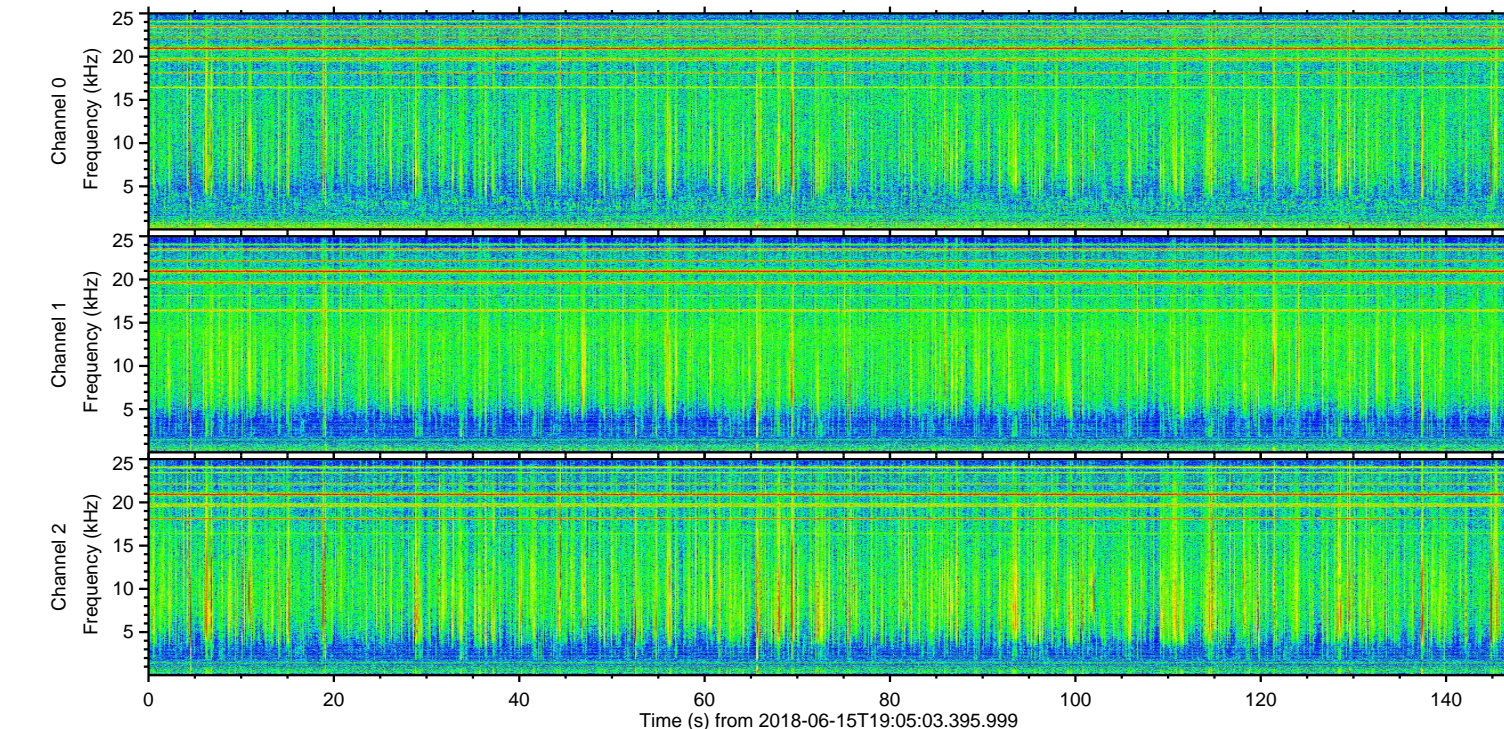
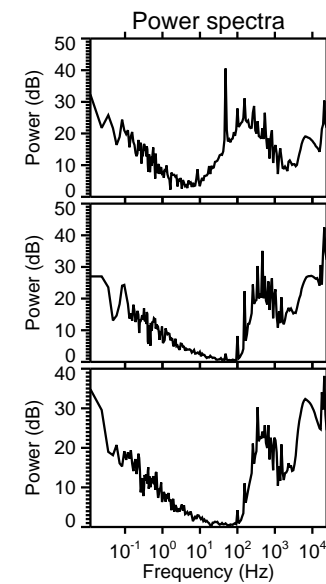
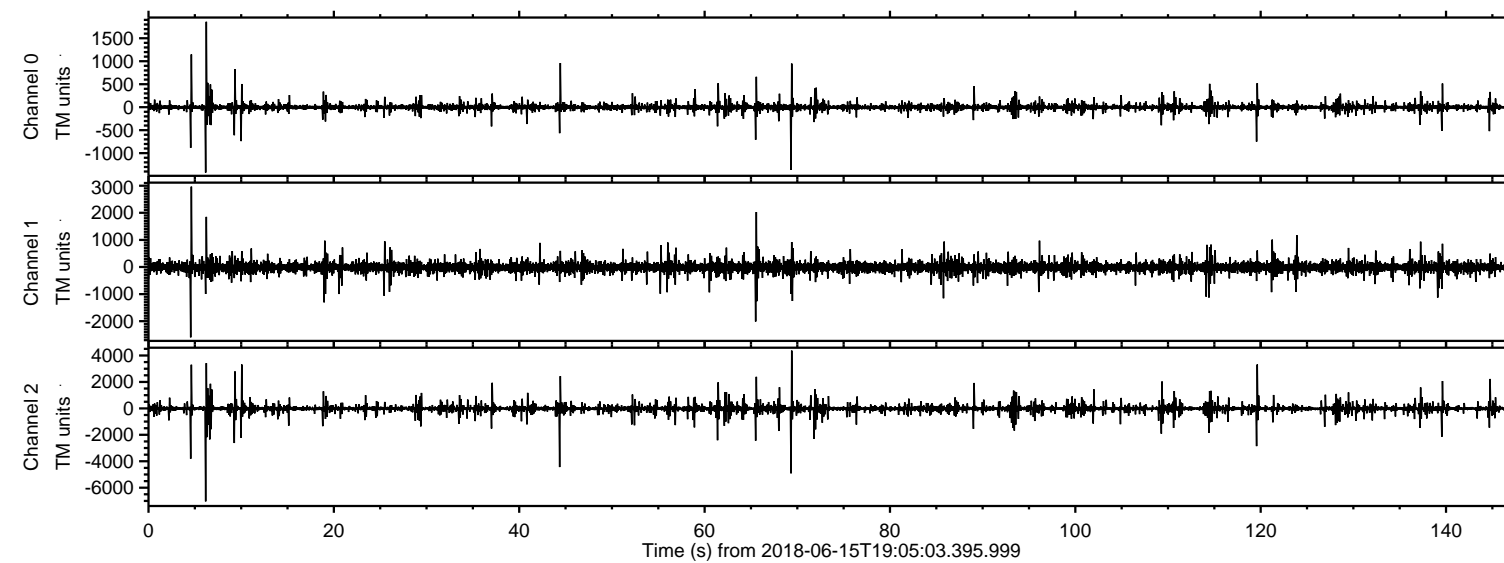
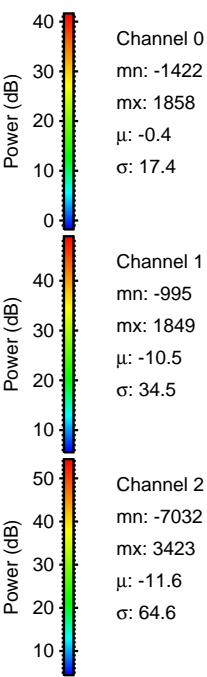
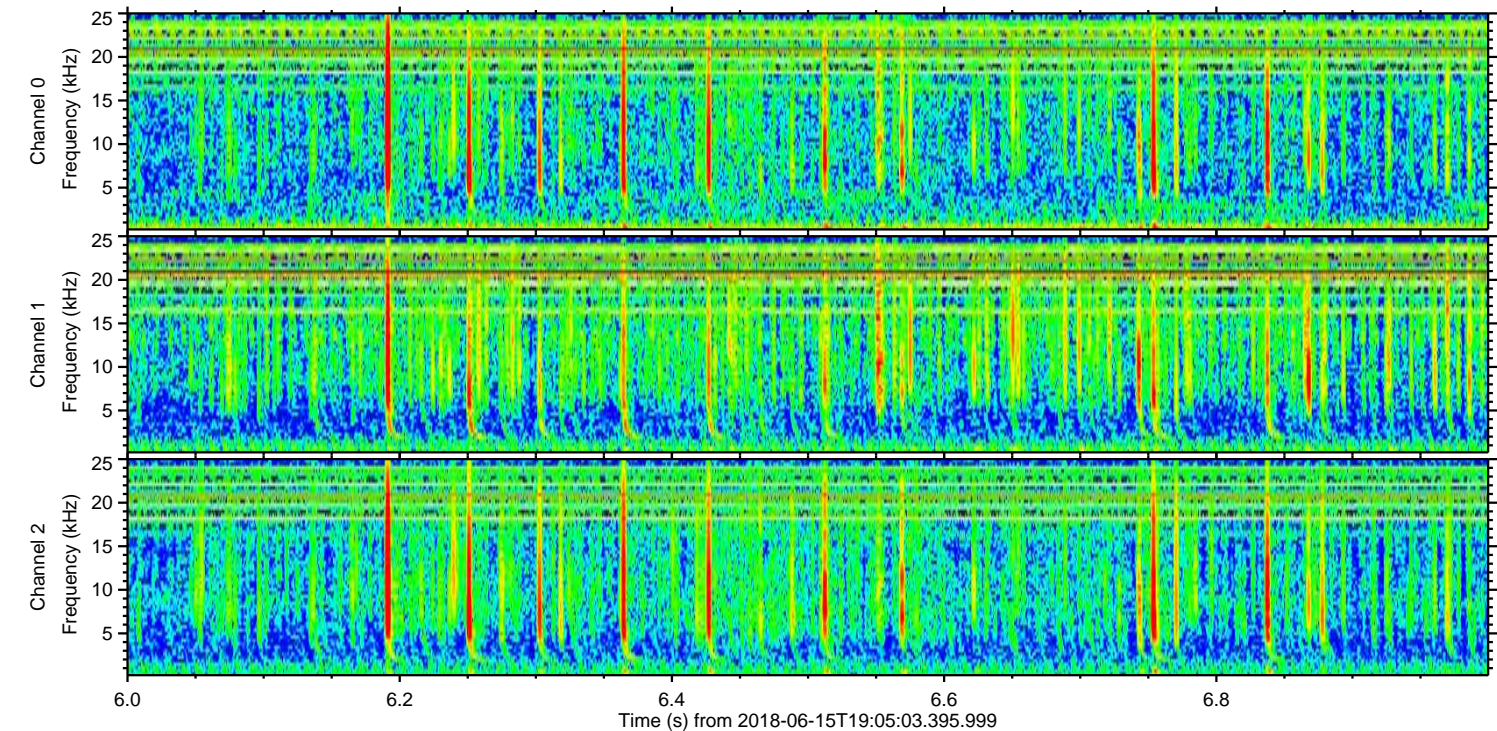
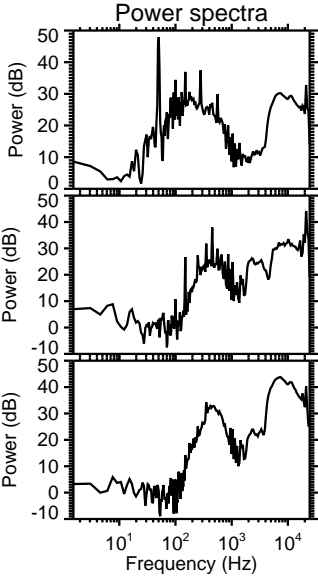
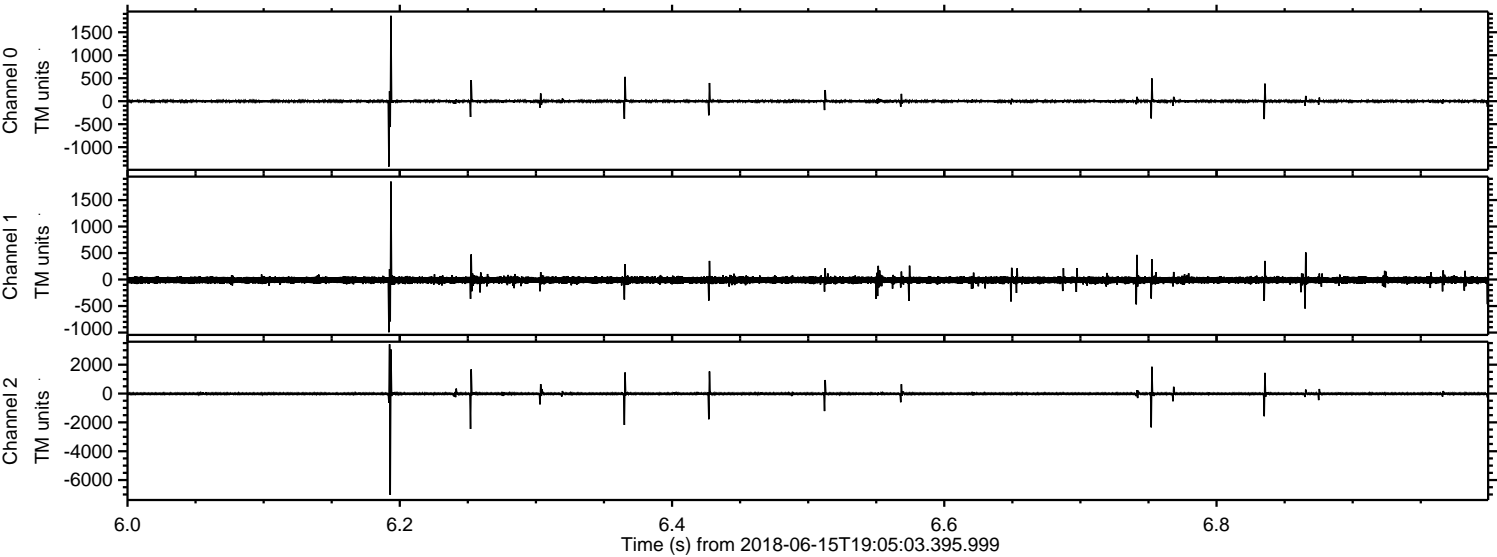

Processed Fri Jun 15 21:13:30 2018 by ELM ver.2012-10-06 from 001__elm20180615_190502__dat00.bin

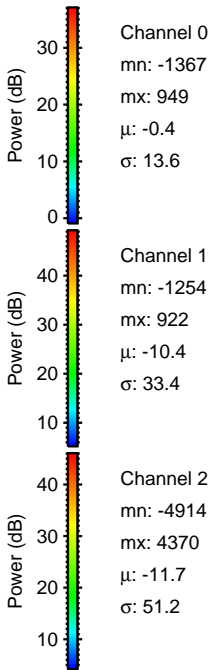
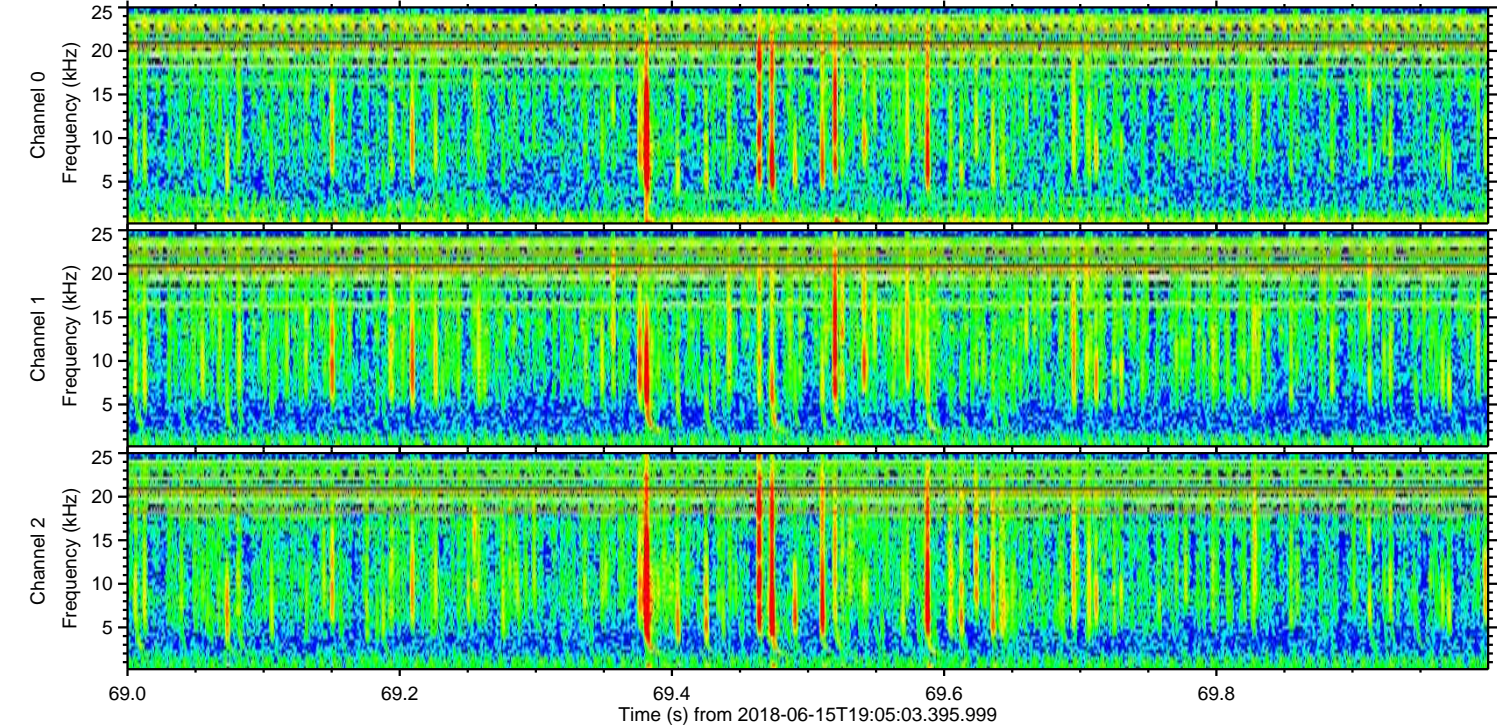
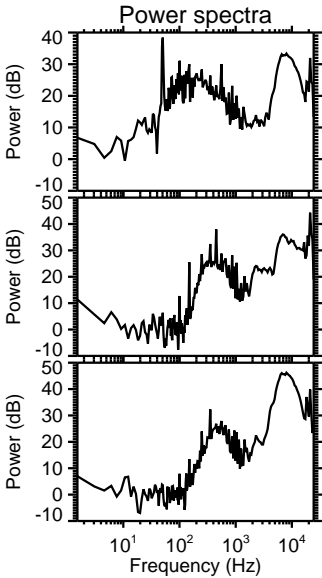
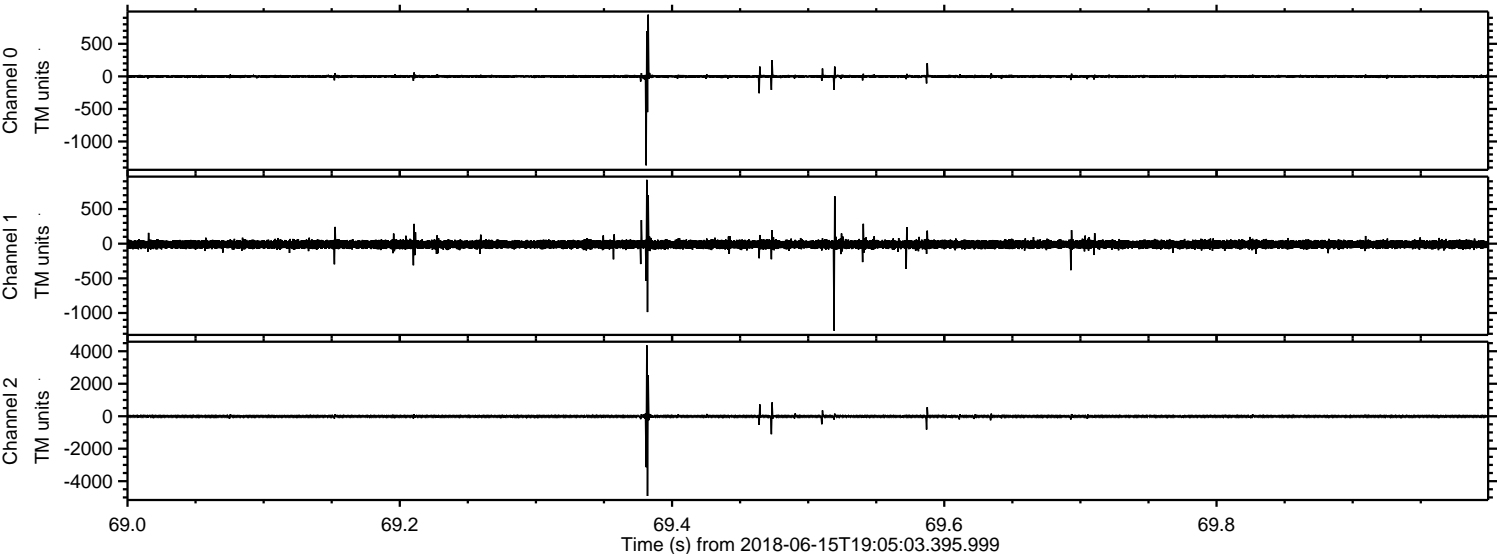

Processed Fri Jun 15 21:13:30 2018 by ELM ver.2012-10-06 from 001__elm20180615_190502__dat00.bin

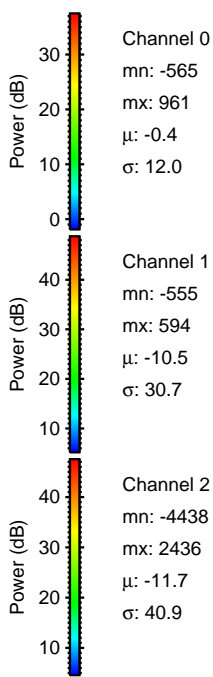
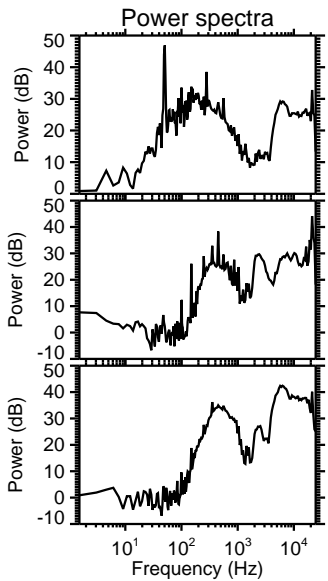
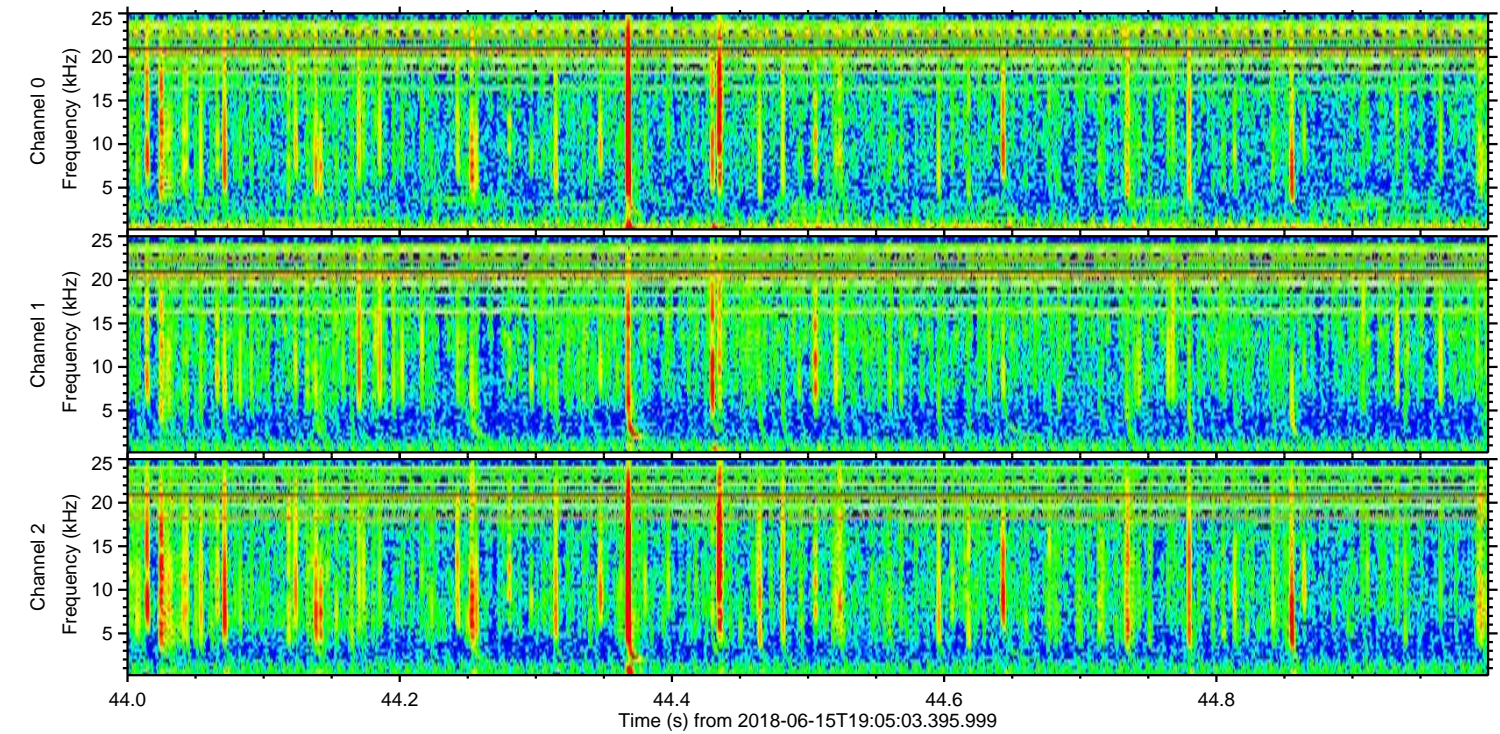
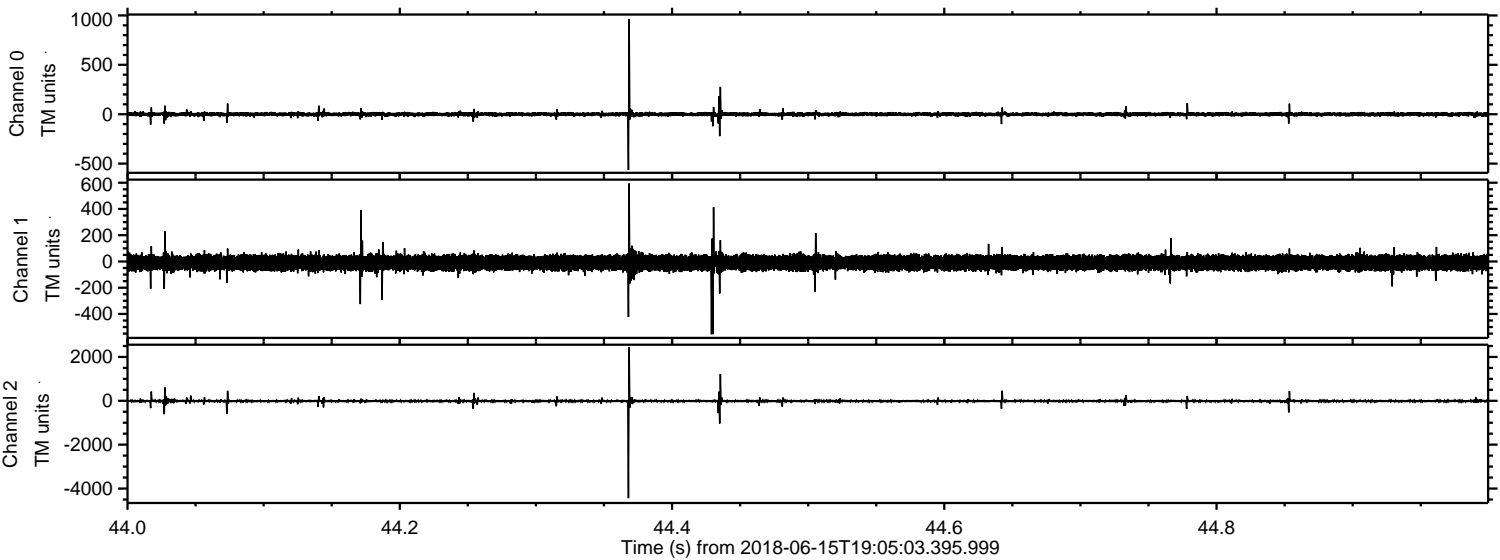

Channel 0

mn: -565
mx: 961
 μ : -0.4
 σ : 12.0

Channel 1

mn: -555
mx: 594
 μ : -10.5
 σ : 30.7

Channel 2

mn: -4438
mx: 2436
 μ : -11.7
 σ : 40.9

Processed Fri Jun 15 21:13:31 2018 by ELM ver.2012-10-06 from 001__elm20180615_190502__dat00.bin

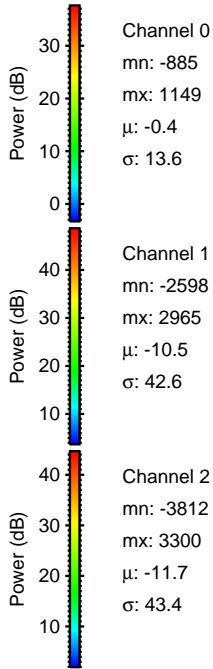
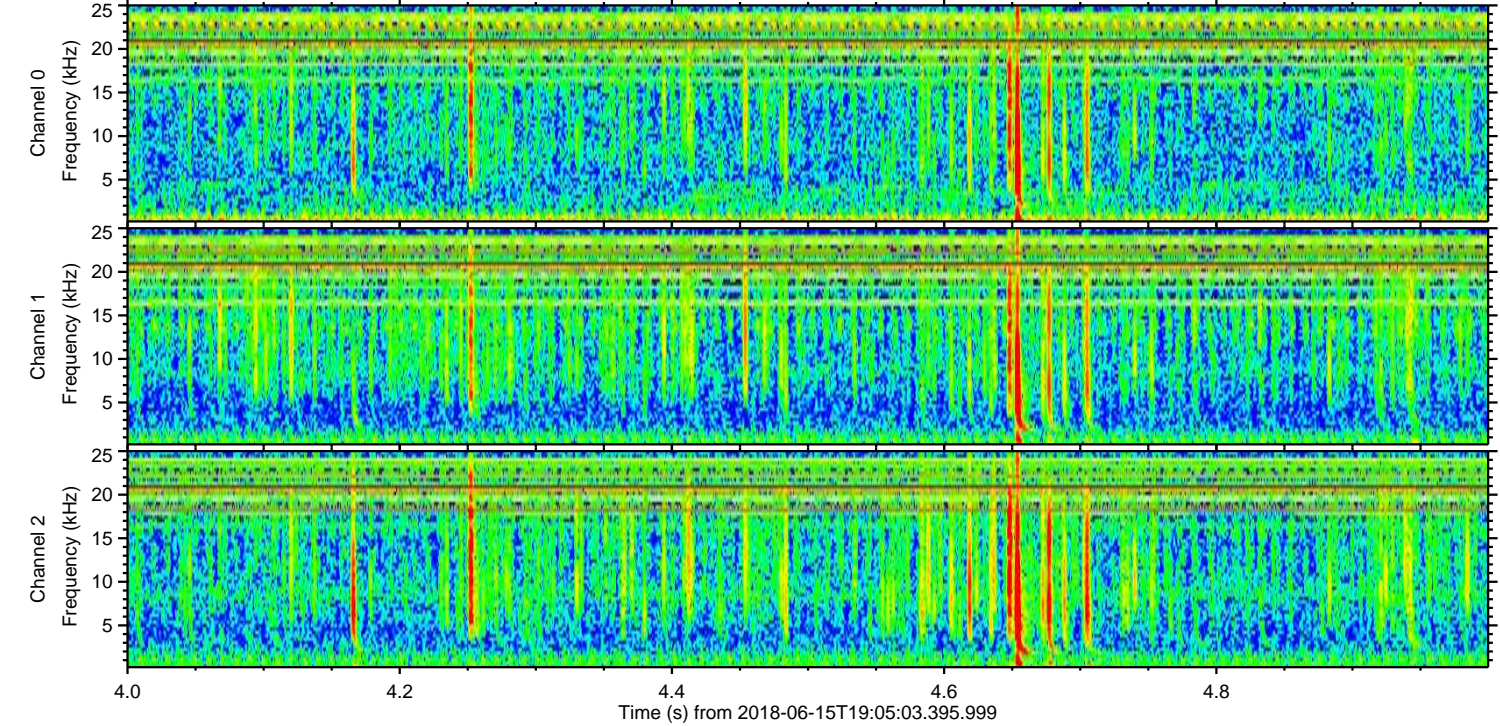
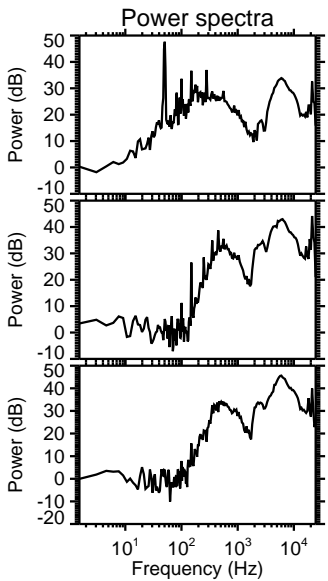
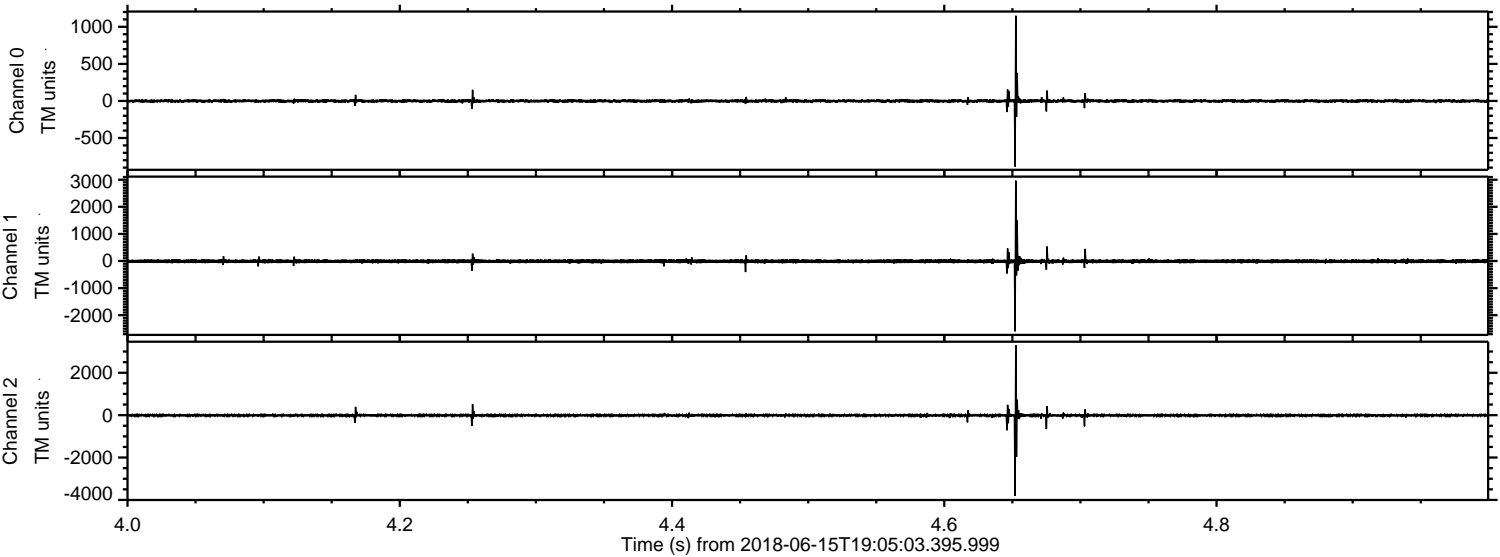

Processed Fri Jun 15 21:13:32 2018 by ELM ver.2012-10-06 from 001__elm20180615_190502__dat00.bin

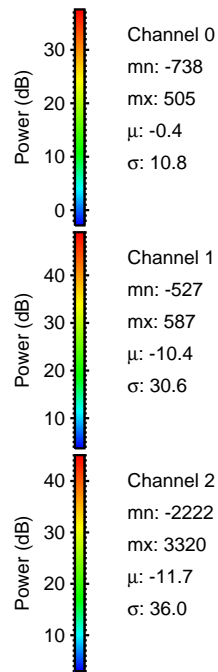
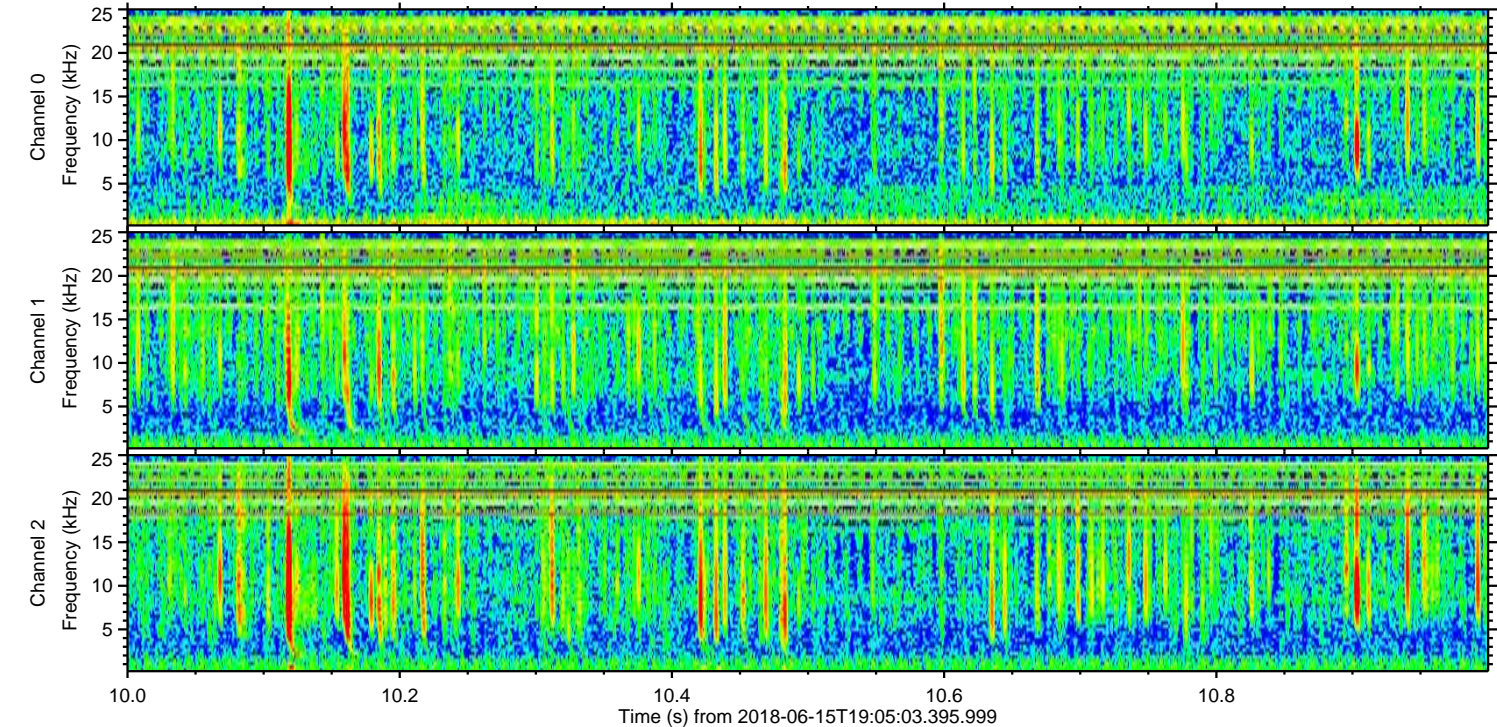
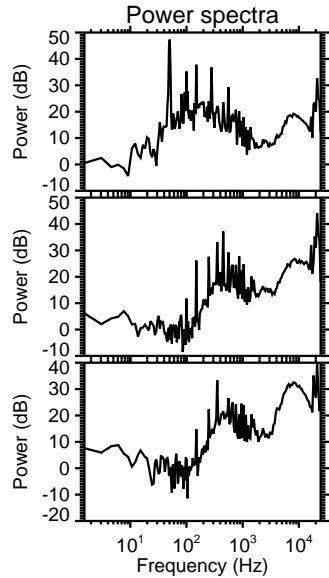
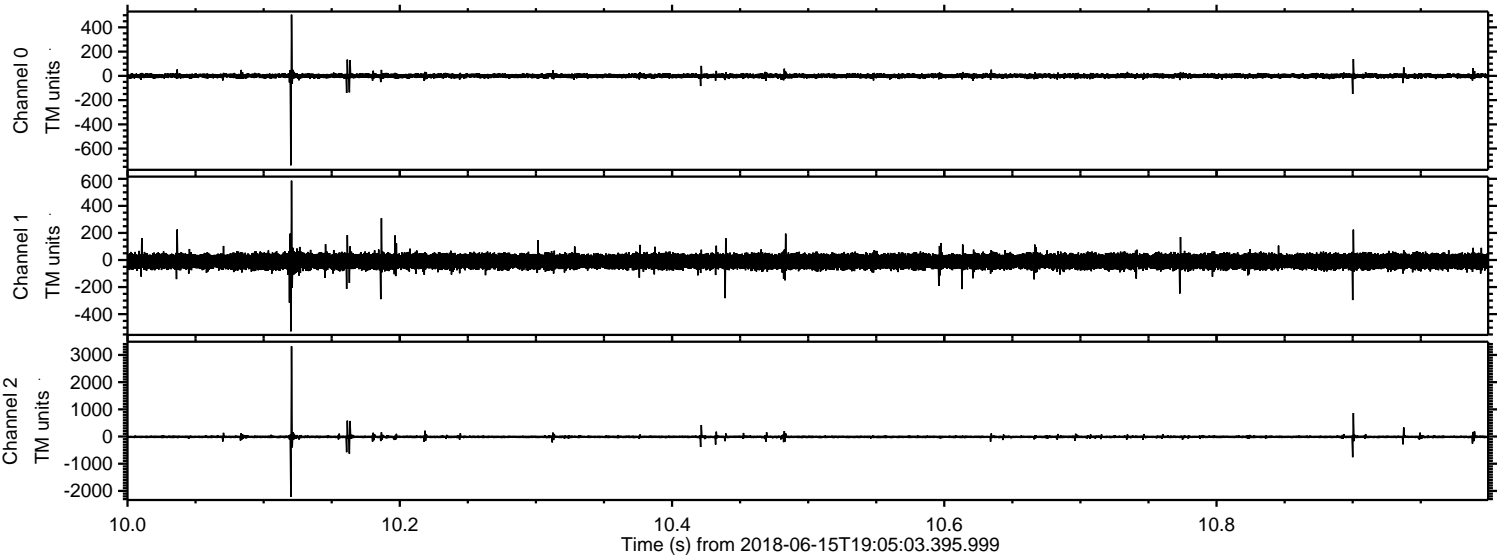

ELMAVAN 3D WAVEFORMS (Measured data sampled at 50 kHz) 51000 packets of 144 samples from 2018-06-15T19:05:03.395.999. Part 120/147

Processed Fri Jun 15 21:13:33 2018 by ELM ver.2012-10-06 from 001__elm20180615_190502__dat00.bin

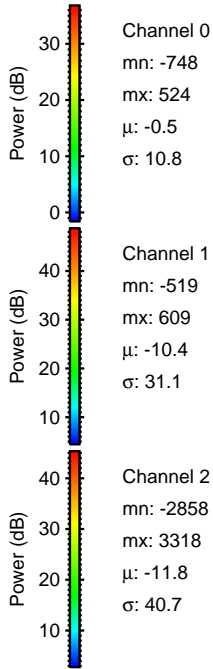
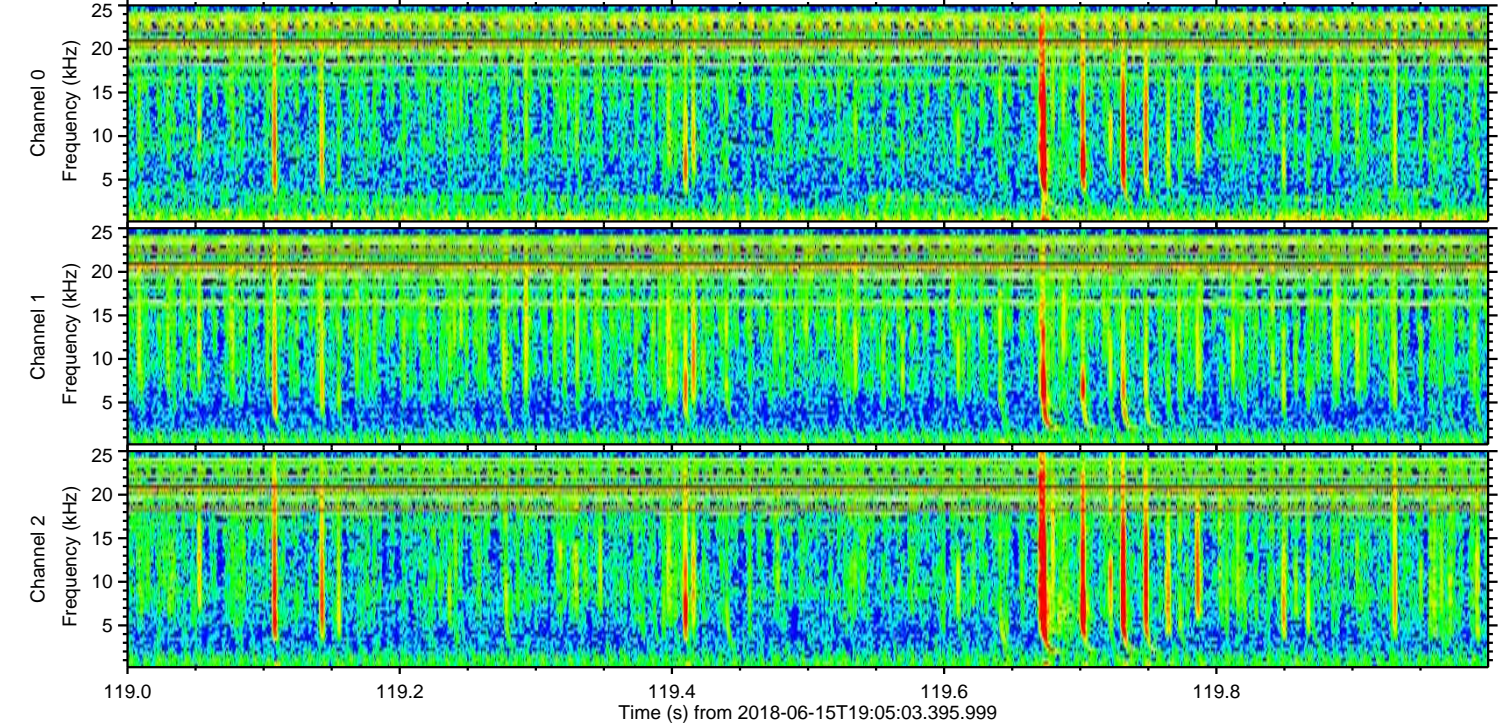
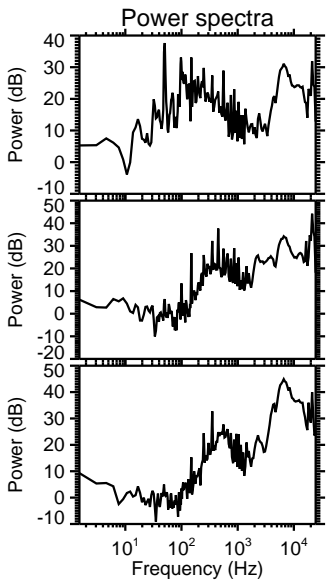
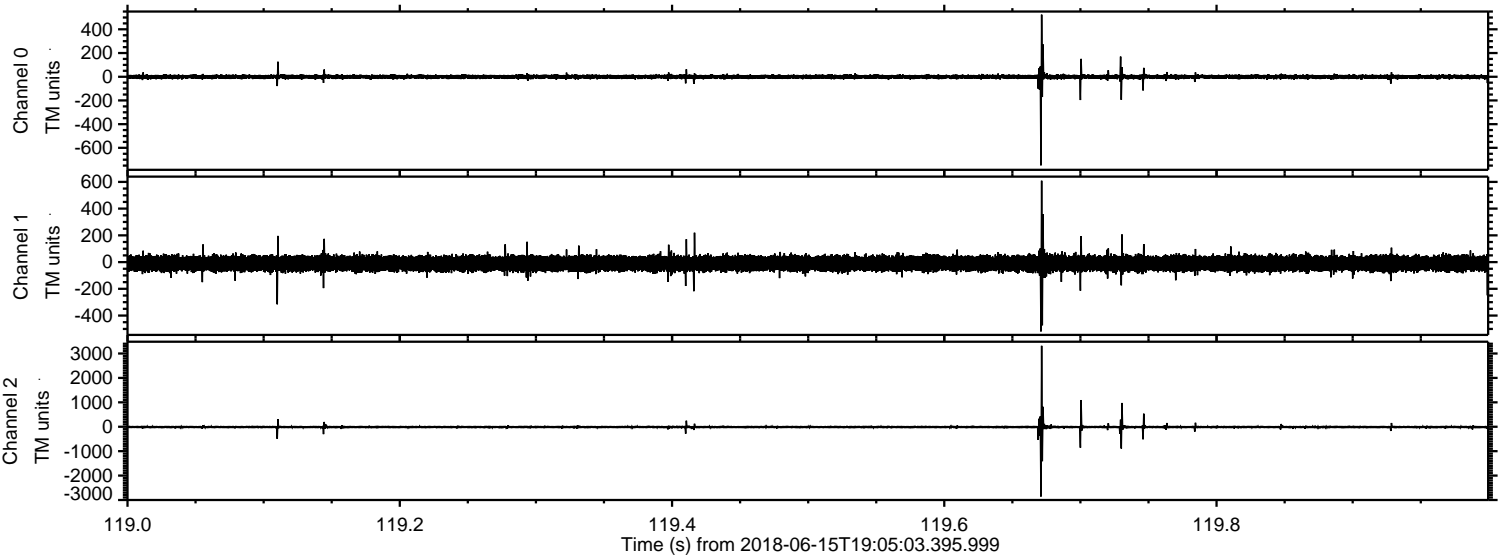

Processed Fri Jun 15 21:13:34 2018 by ELM ver.2012-10-06 from 001__elm20180615_190502__dat00.bin

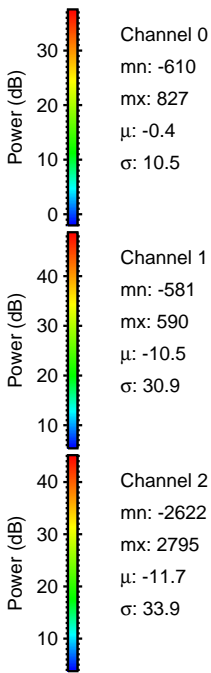
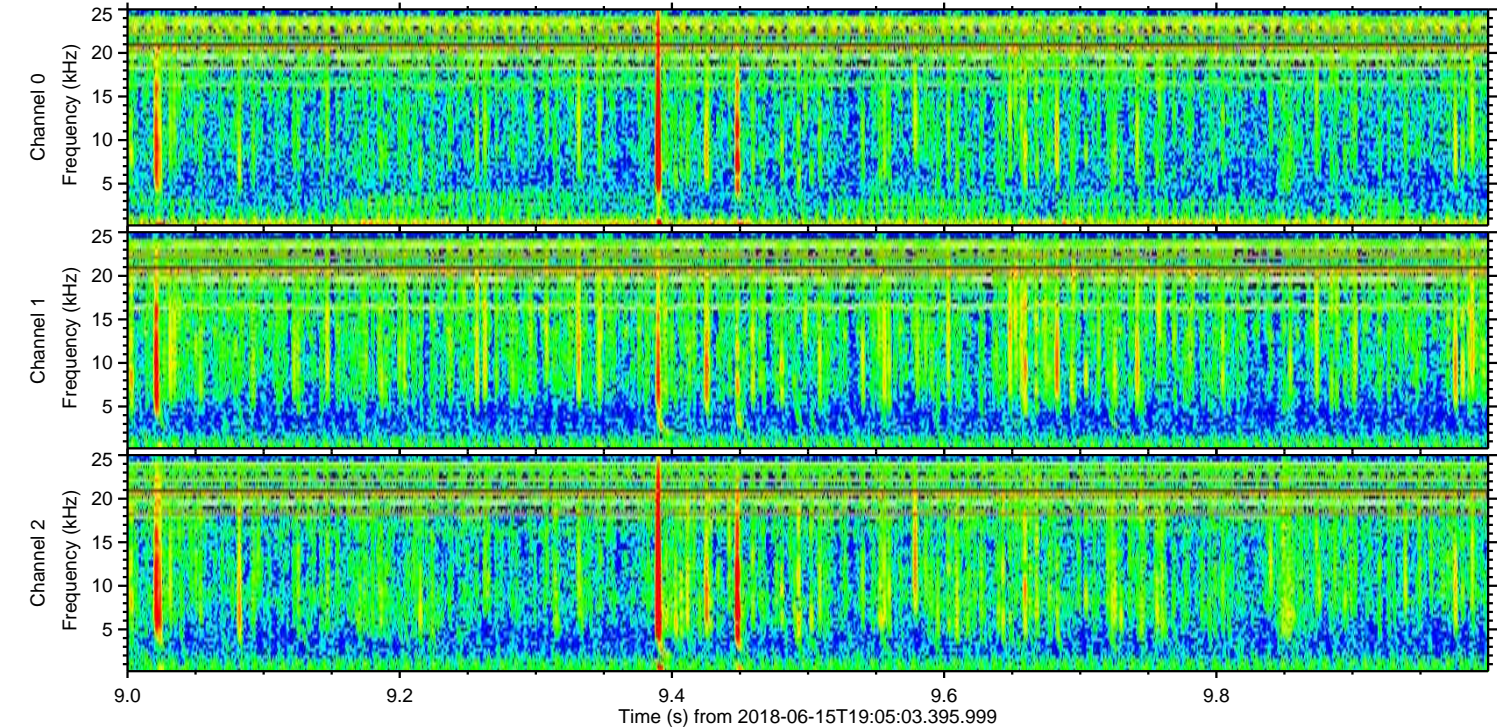
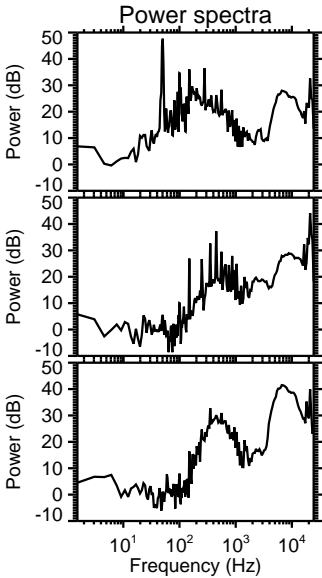
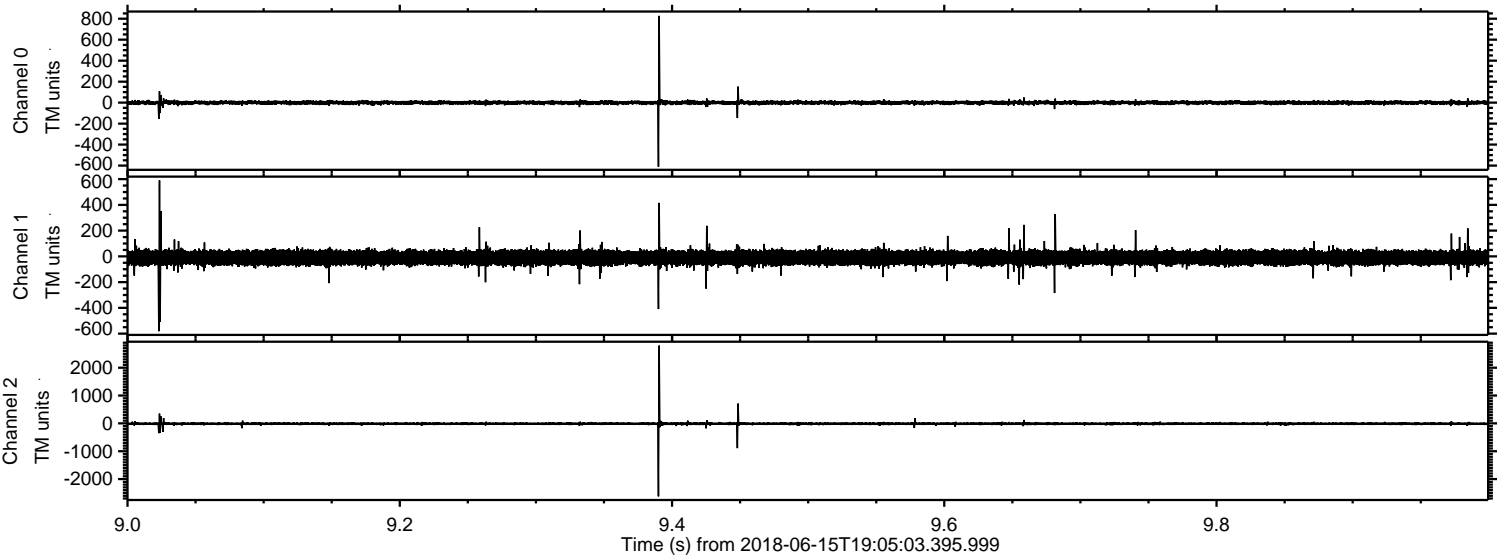

Processed Fri Jun 15 21:13:35 2018 by ELM ver.2012-10-06 from 001__elm20180615_190502__dat00.bin

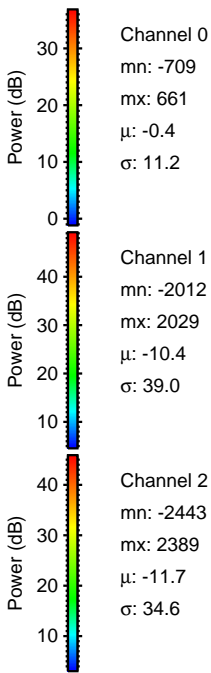
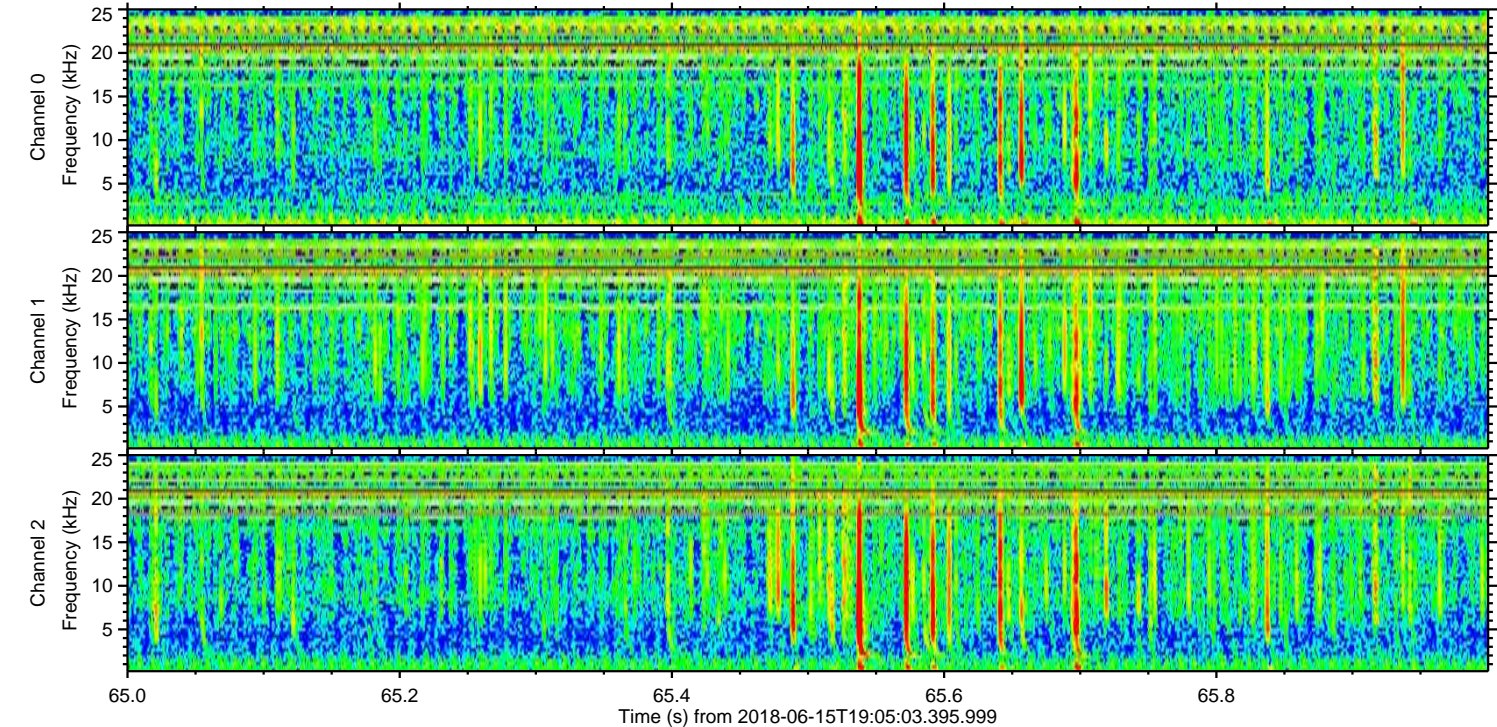
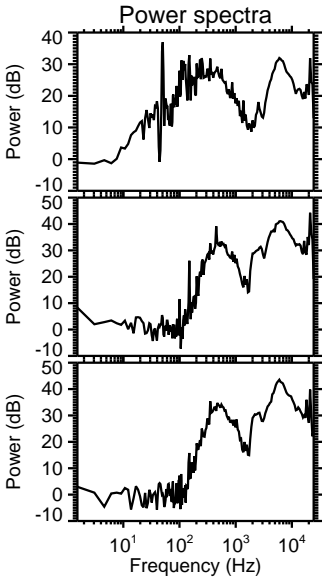
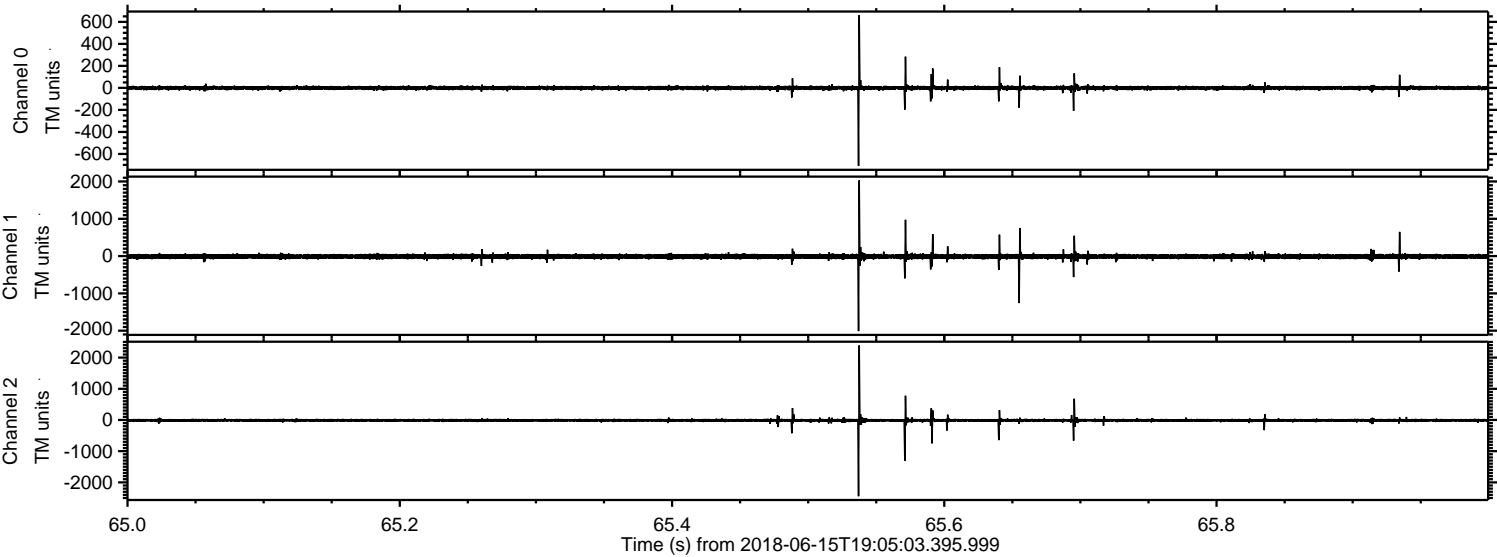

Processed Fri Jun 15 21:13:36 2018 by ELM ver.2012-10-06 from 001__elm20180615_190502__dat00.bin

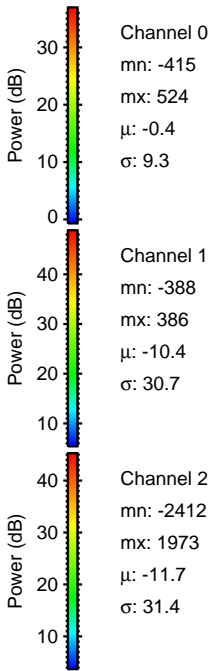
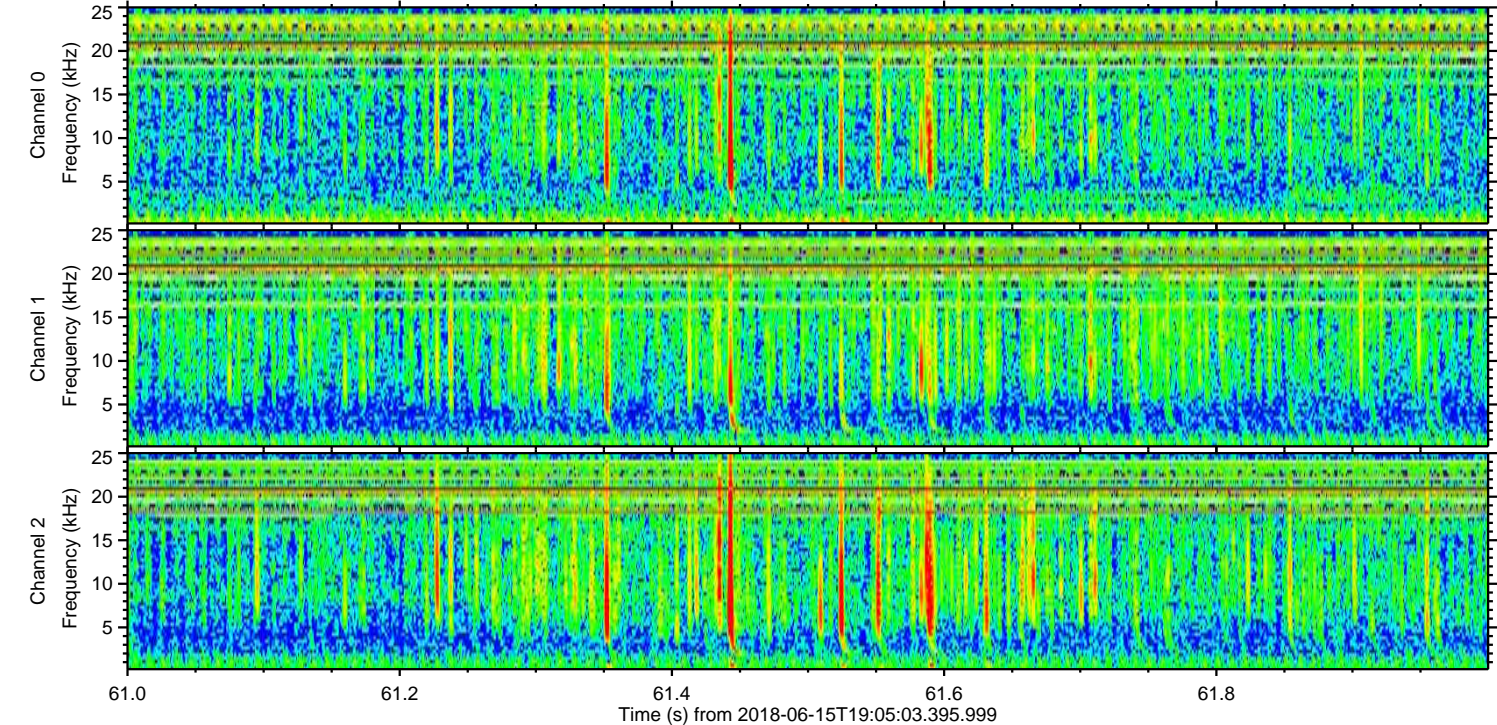
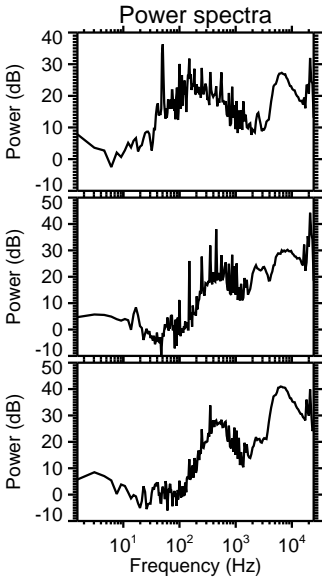
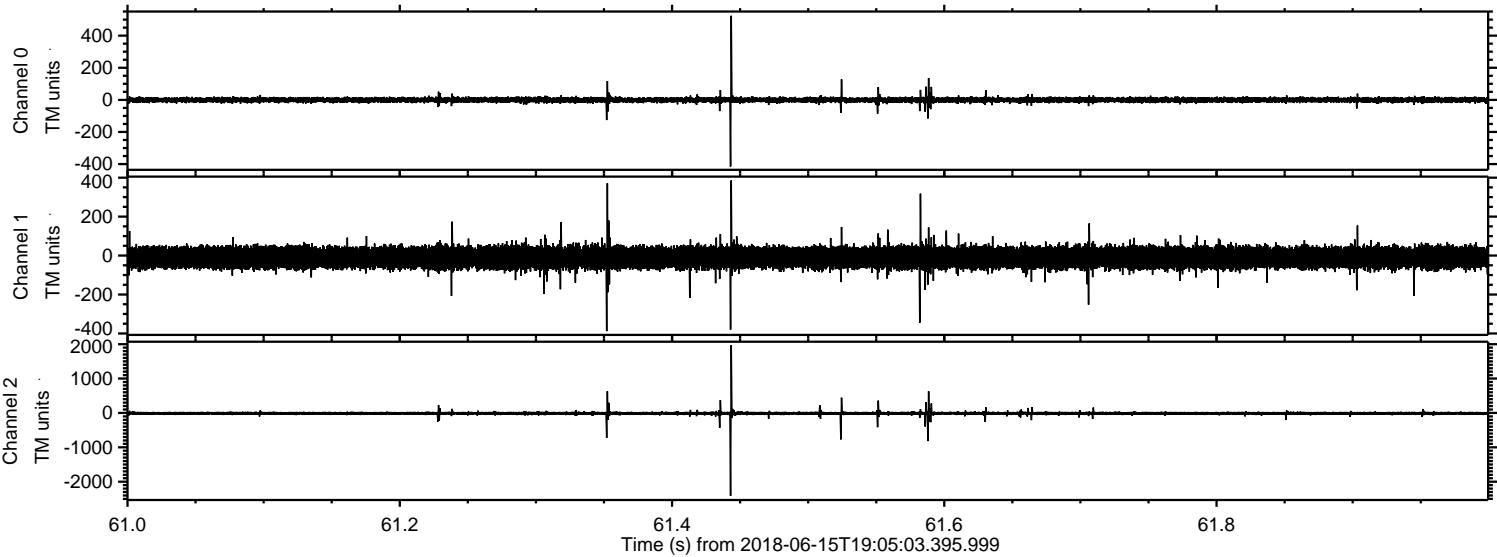

Processed Fri Jun 15 21:13:37 2018 by ELM ver.2012-10-06 from 001__elm20180615_190502__dat00.bin

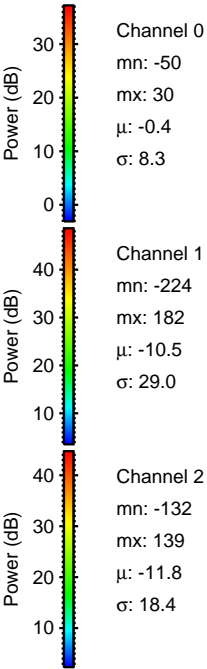
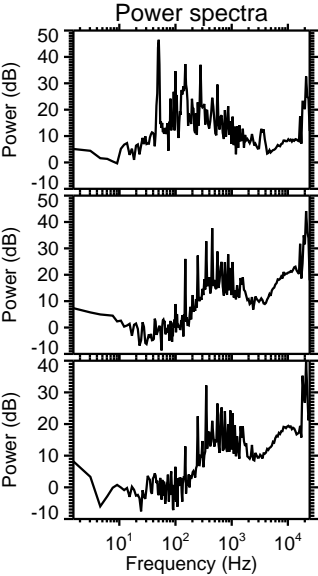
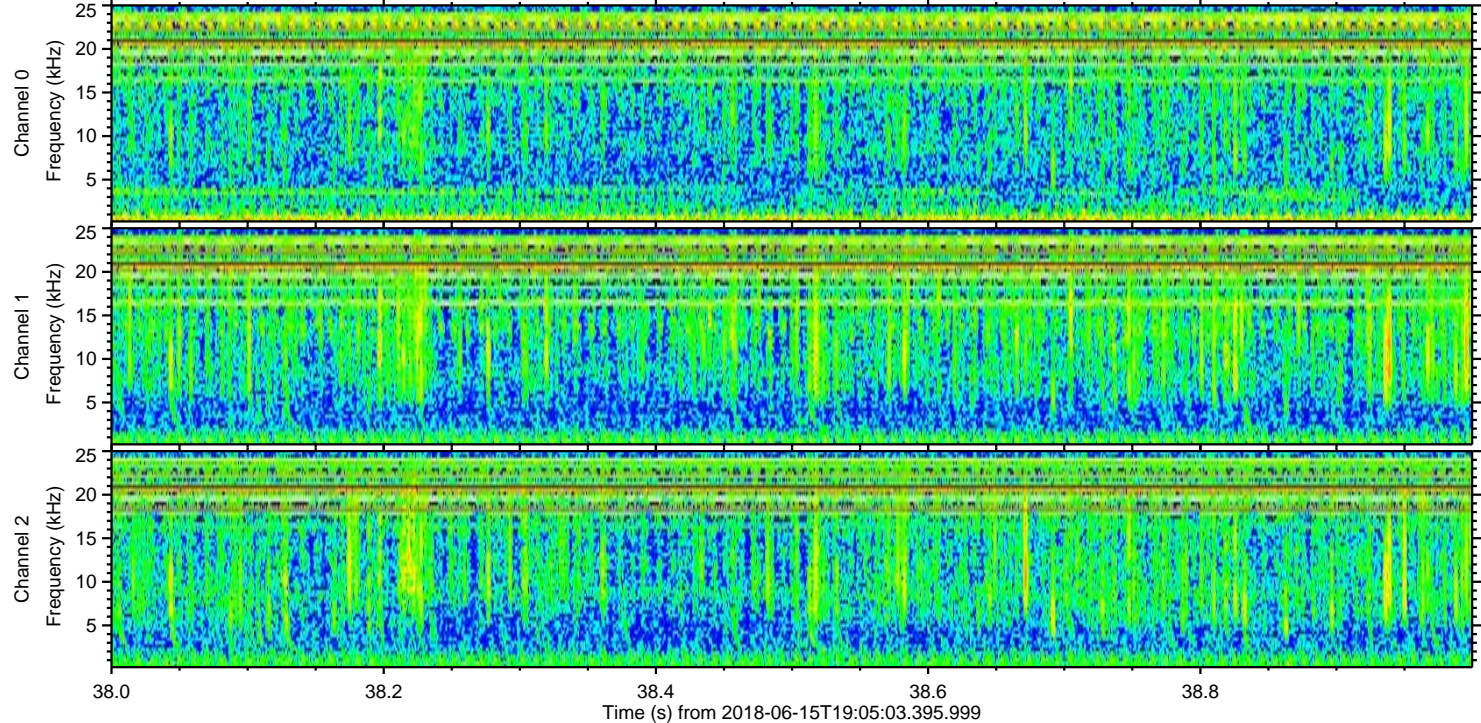
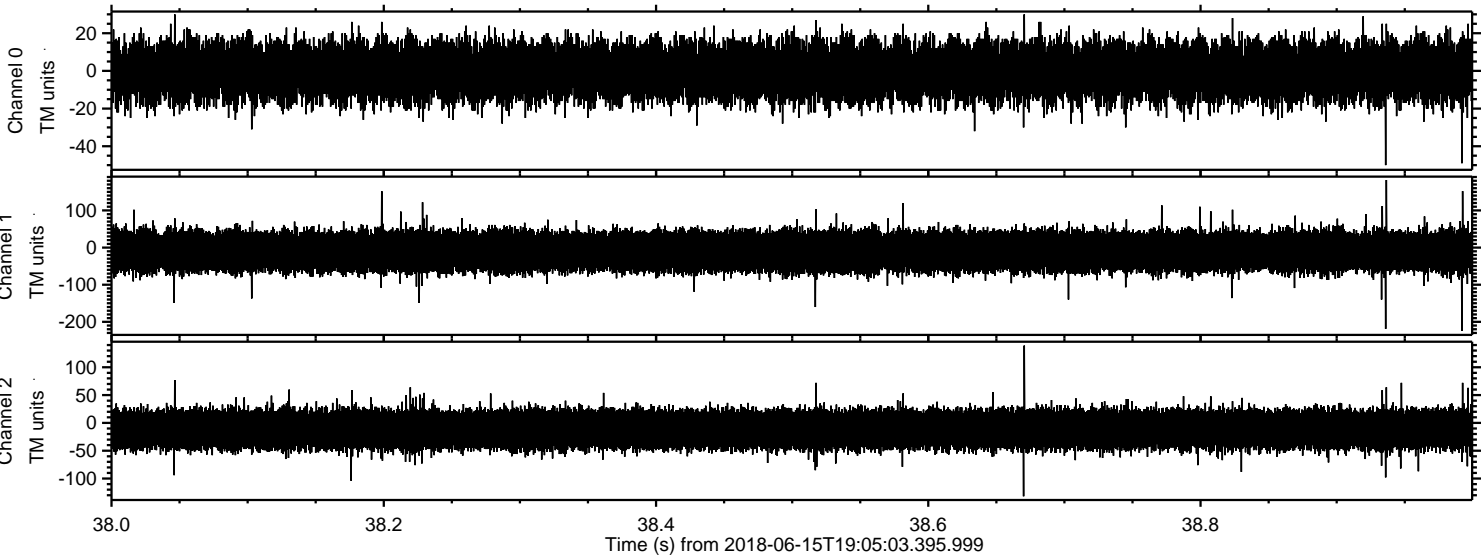

Channel 0
mn: -50
mx: 30
 μ : -0.4
 σ : 8.3

Channel 1
mn: -224
mx: 182
 μ : -10.5
 σ : 29.0

Channel 2
mn: -132
mx: 139
 μ : -11.8
 σ : 18.4