

ELMAVAN 3D WAVEFORMS (Measured data sampled at 50 kHz) 51000 packets of 144 samples from 2018-06-15T08:09:36.485.000.

Processed Fri Jun 15 10:17:33 2018 by ELM ver.2012-10-06 from 001__elm20180615_080935__dat00.bin

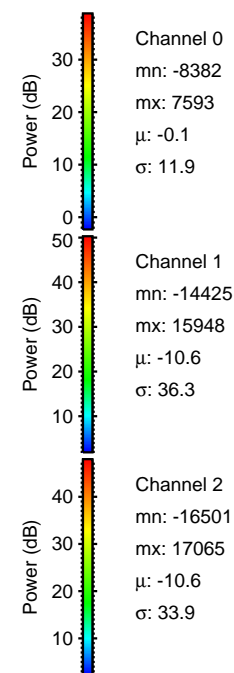
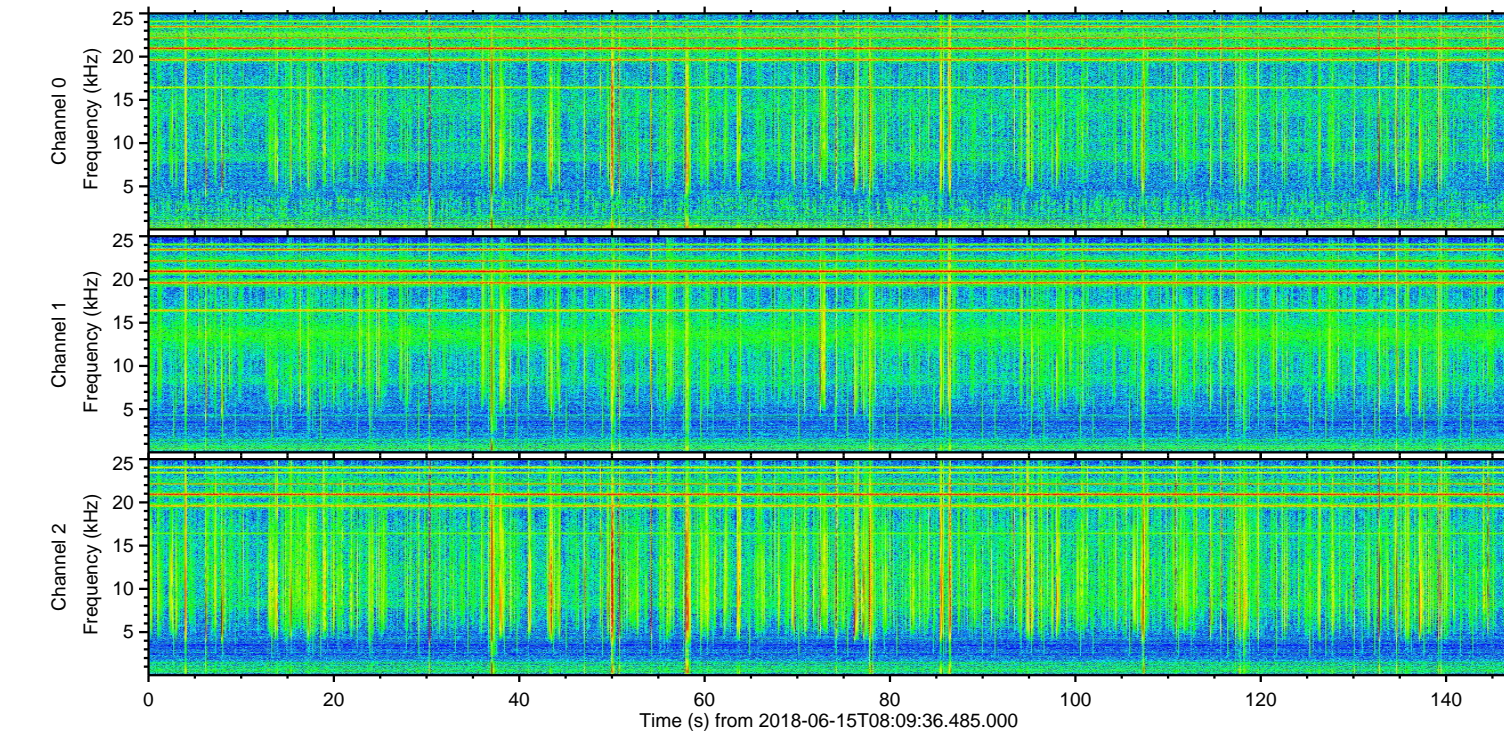
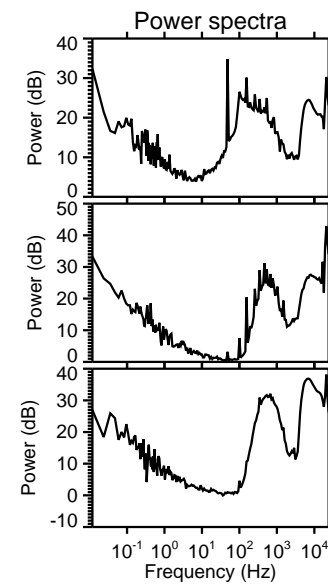
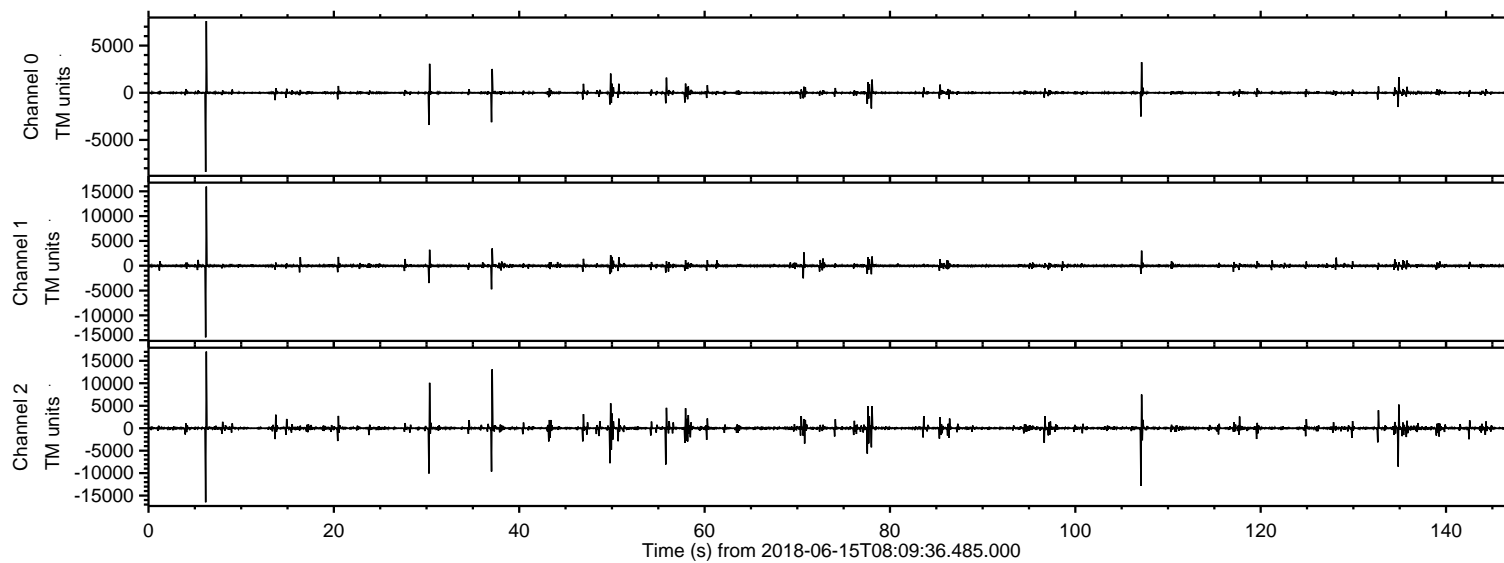

ELMAVAN 3D WAVEFORMS (Measured data sampled at 50 kHz) 51000 packets of 144 samples from 2018-06-15T08:09:36.485.000. Part 7/147

Processed Fri Jun 15 10:17:43 2018 by ELM ver.2012-10-06 from 001__elm20180615_080935__dat00.bin

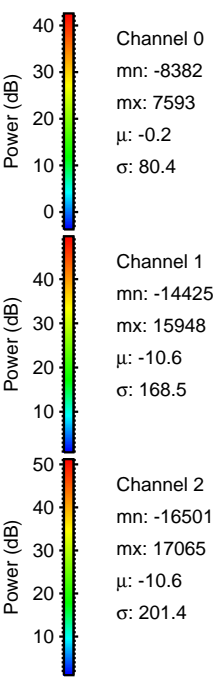
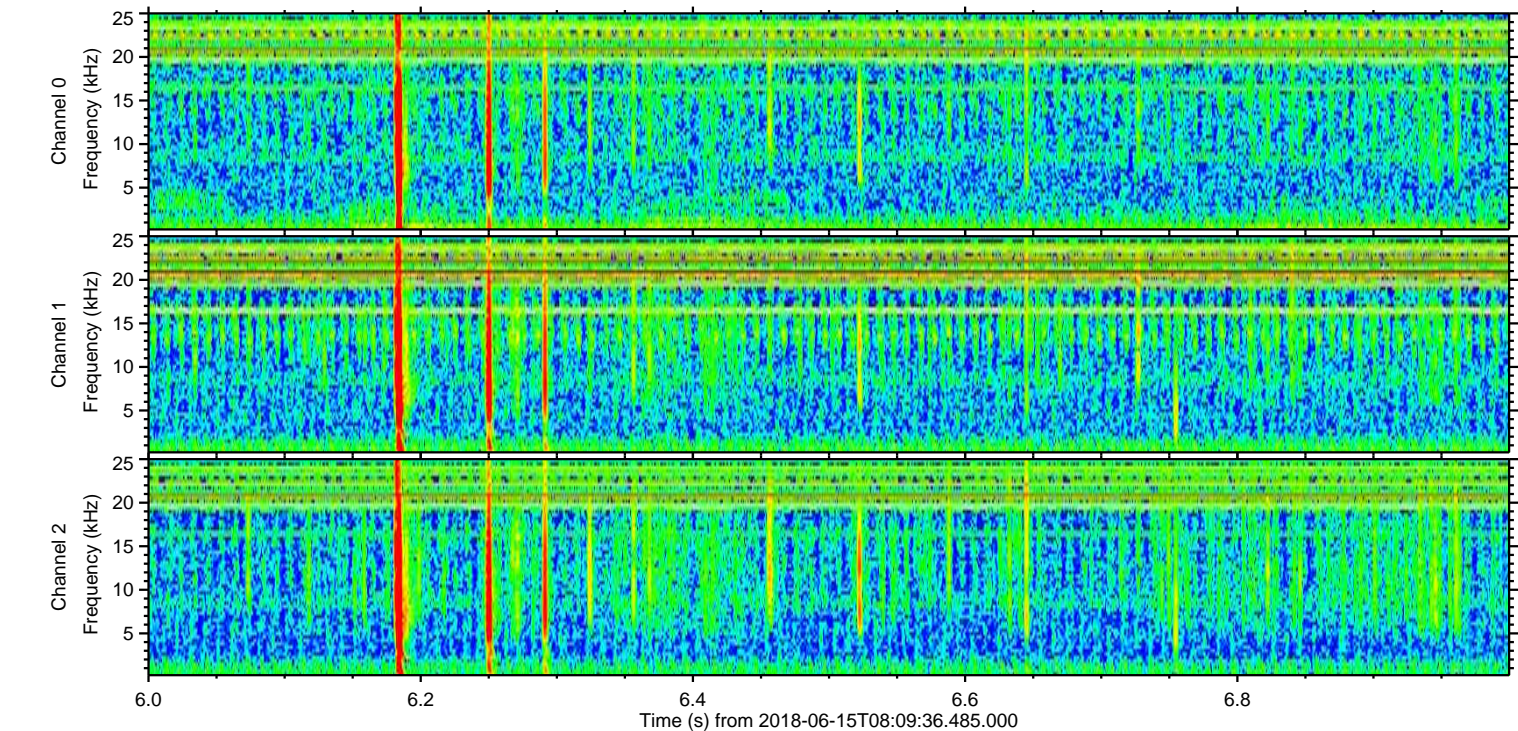
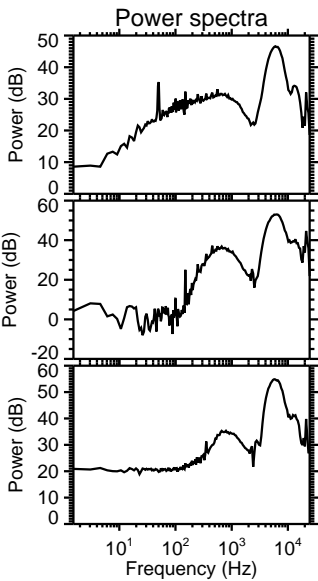
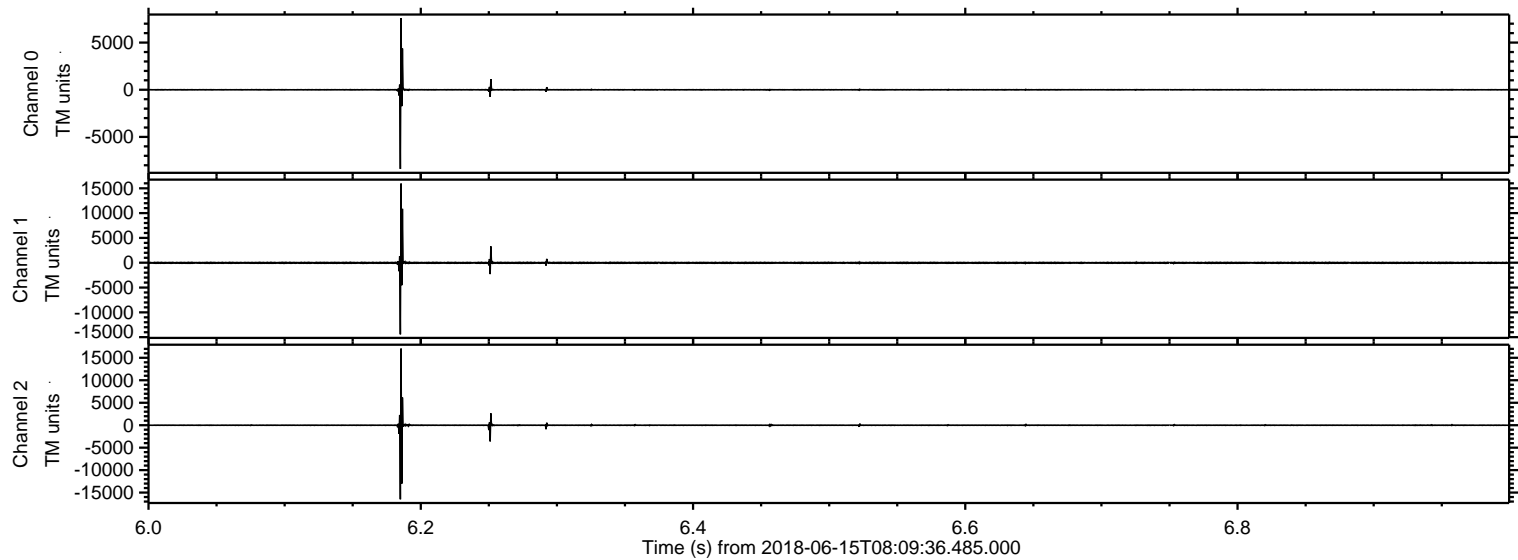

Processed Fri Jun 15 10:17:44 2018 by ELM ver.2012-10-06 from 001__elm20180615_080935__dat00.bin

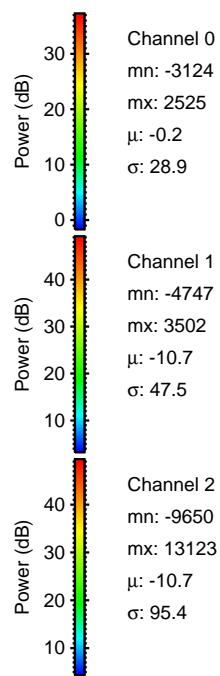
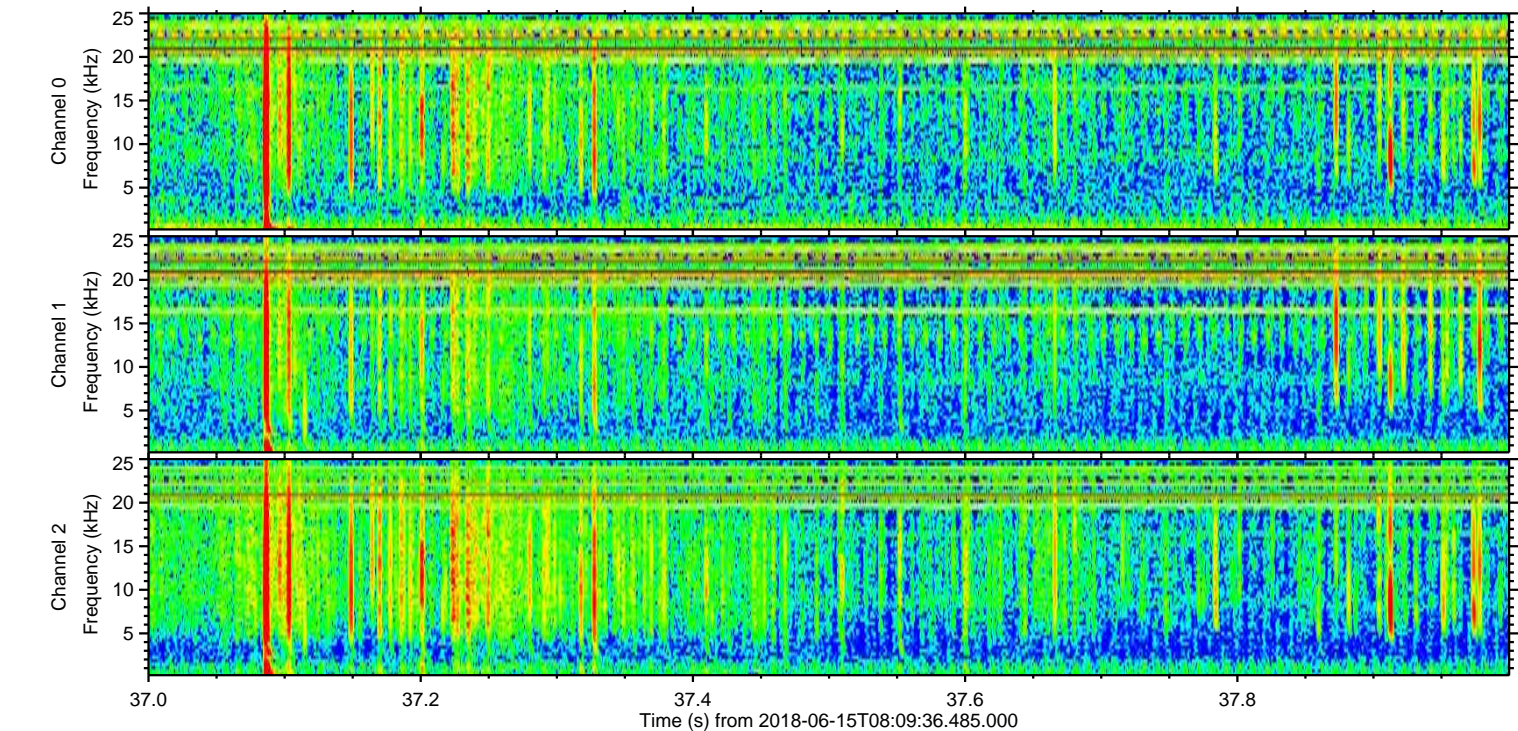
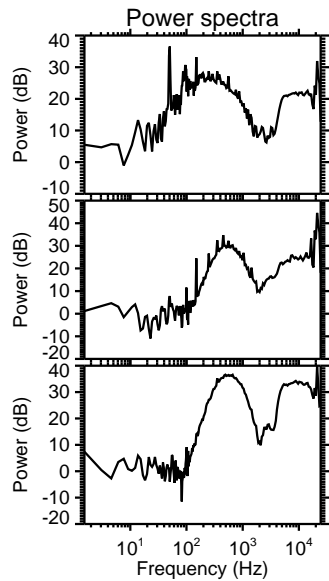
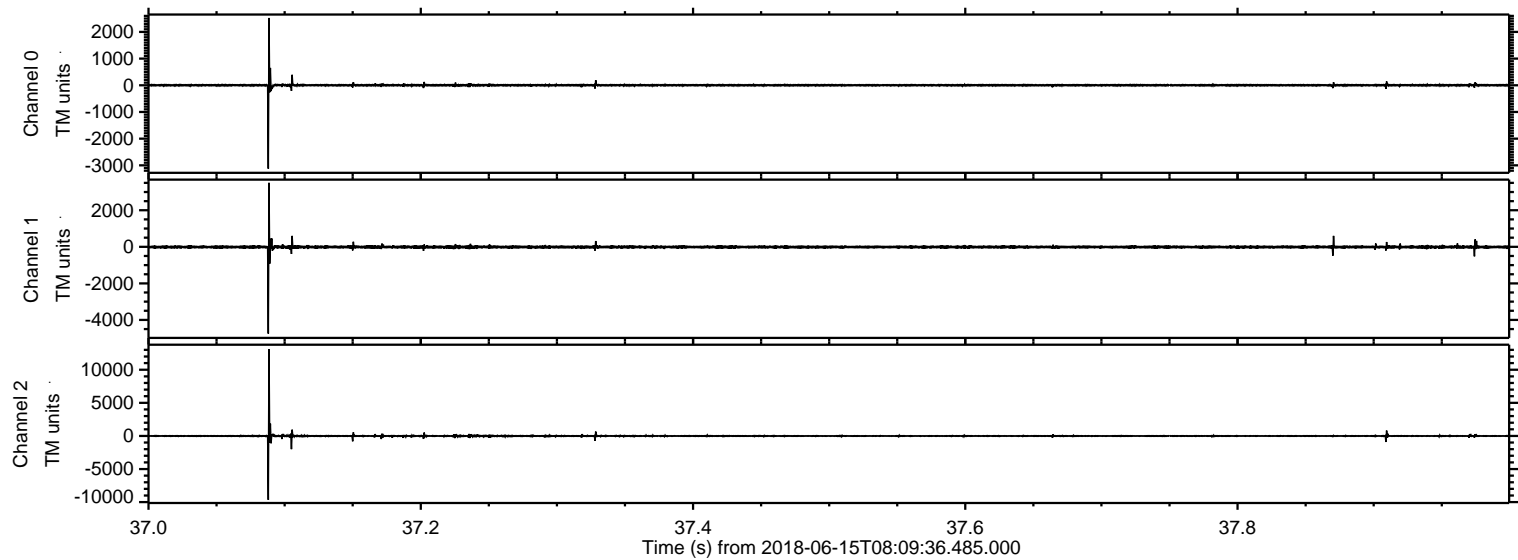

ELMAVAN 3D WAVEFORMS (Measured data sampled at 50 kHz) 51000 packets of 144 samples from 2018-06-15T08:09:36.485.000. Part 108/147

Processed Fri Jun 15 10:17:45 2018 by ELM ver.2012-10-06 from 001__elm20180615_080935__dat00.bin

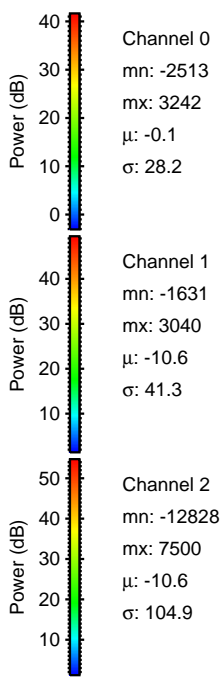
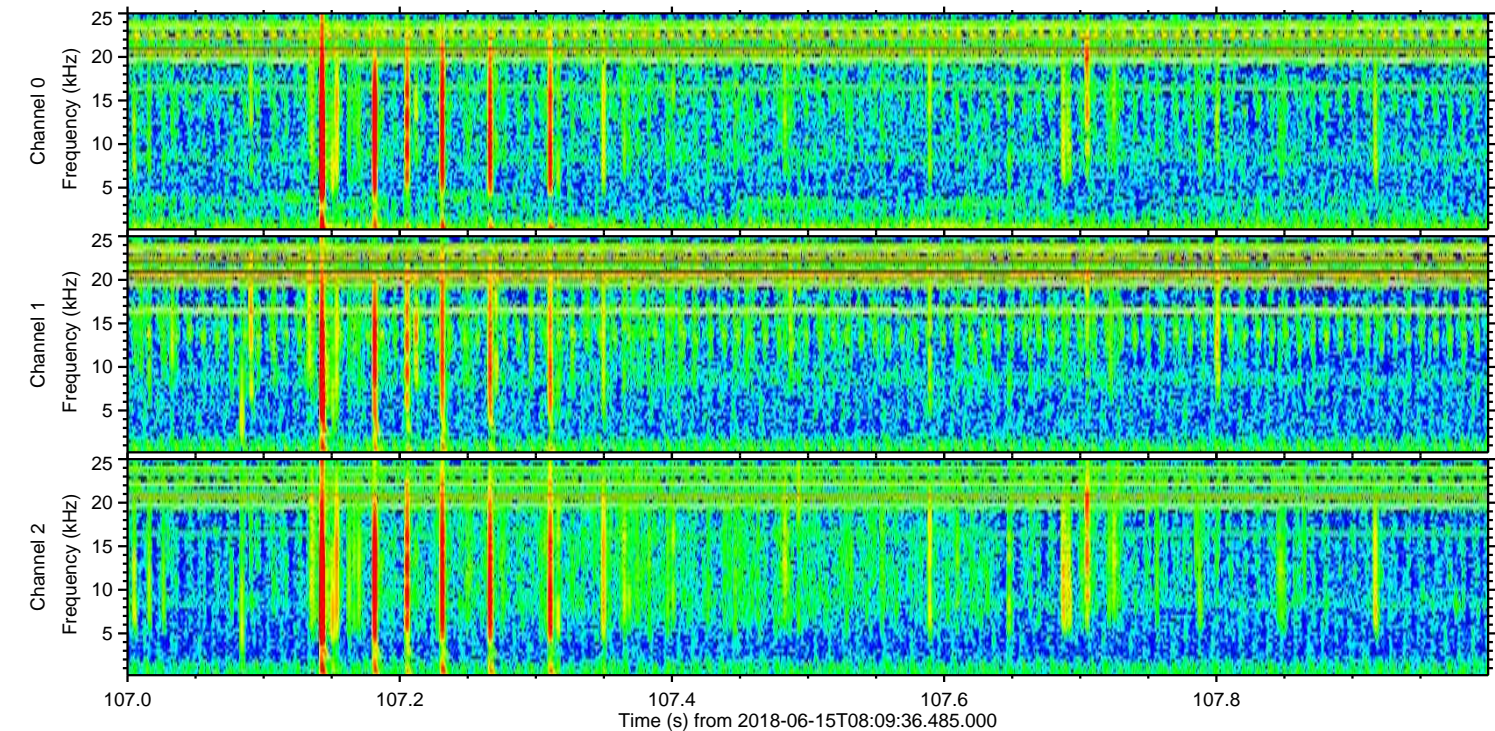
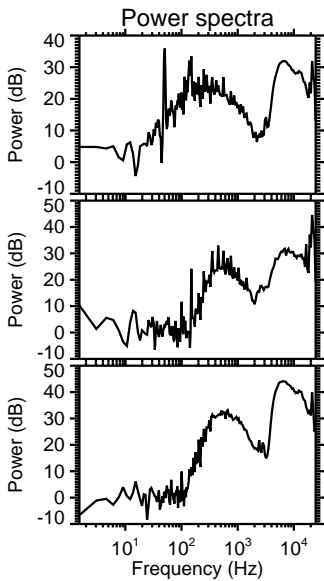
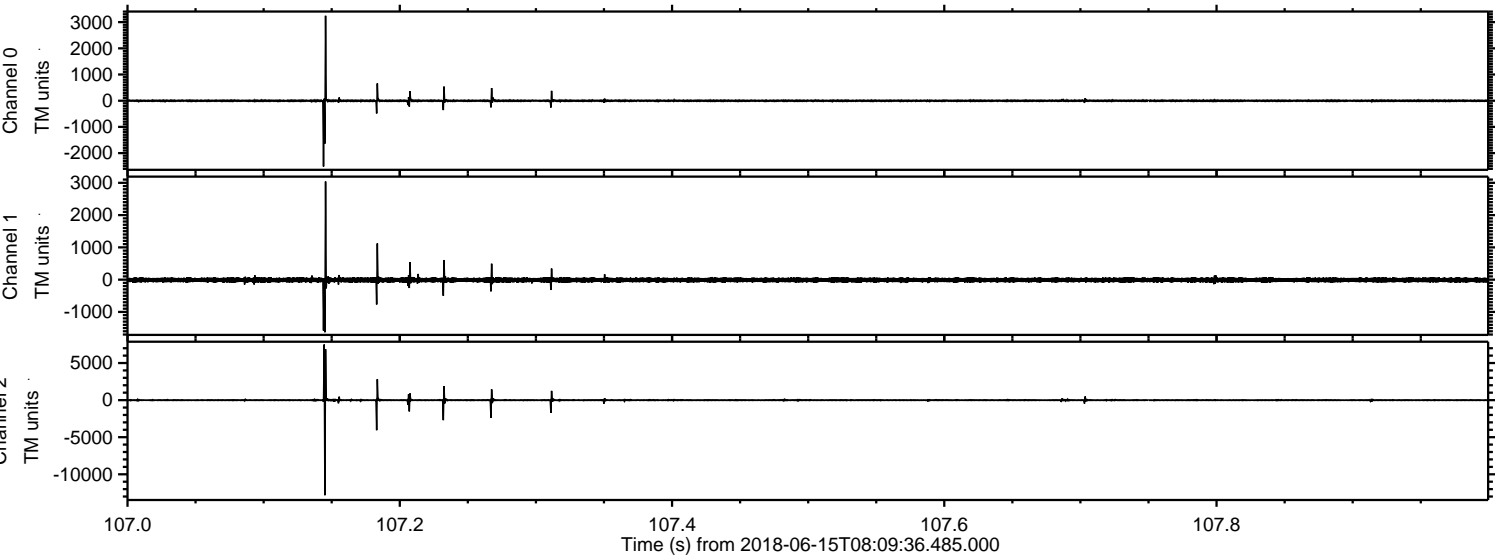

Processed Fri Jun 15 10:17:46 2018 by ELM ver.2012-10-06 from 001__elm20180615_080935__dat00.bin

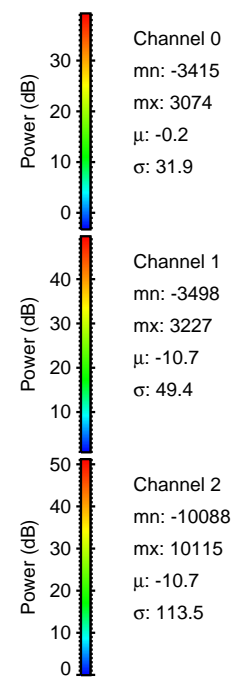
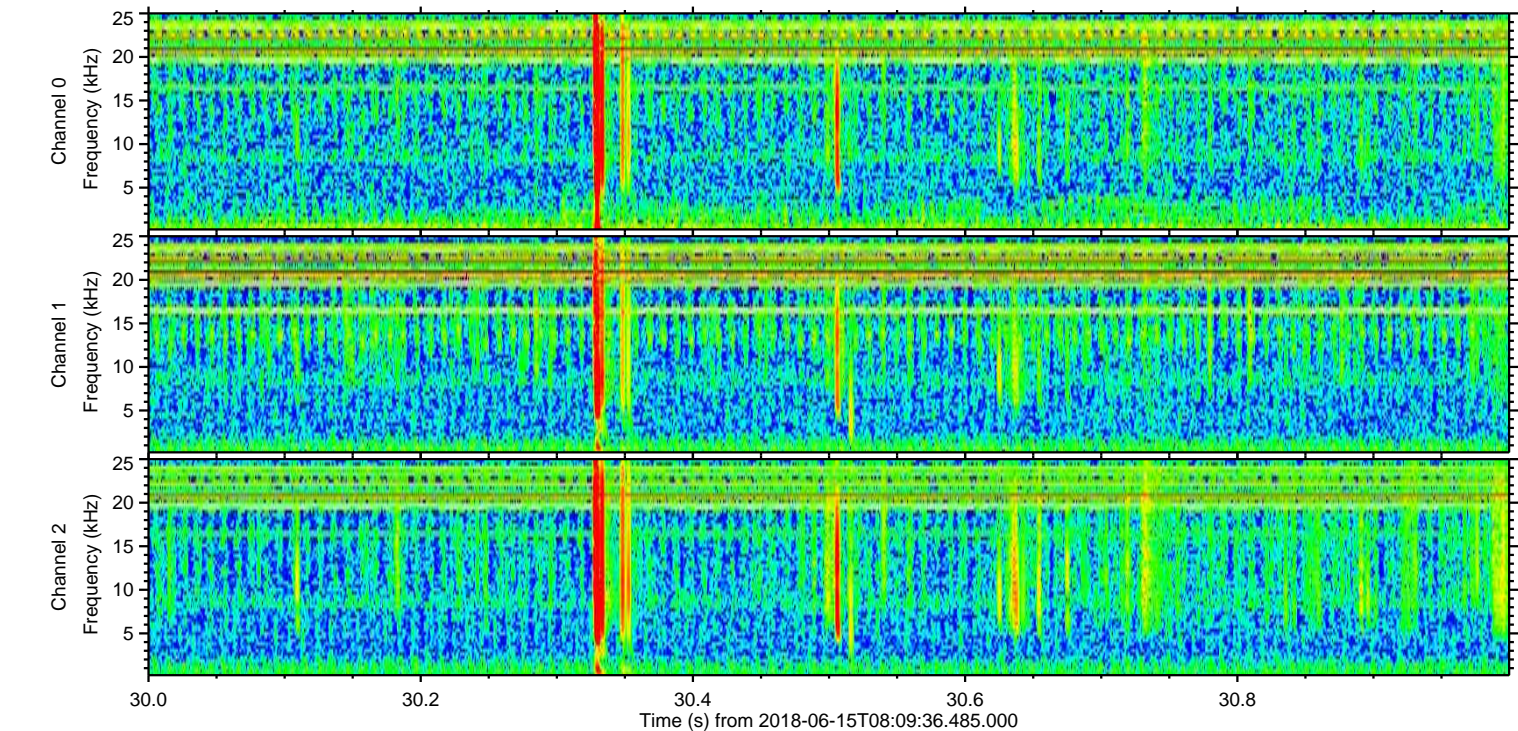
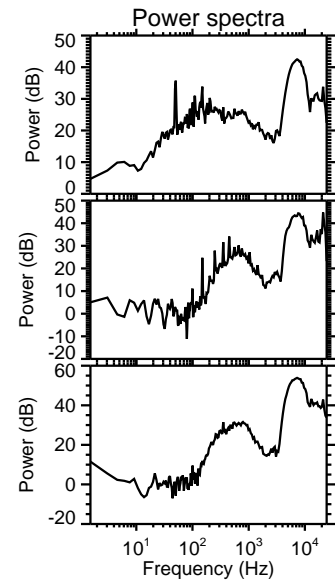
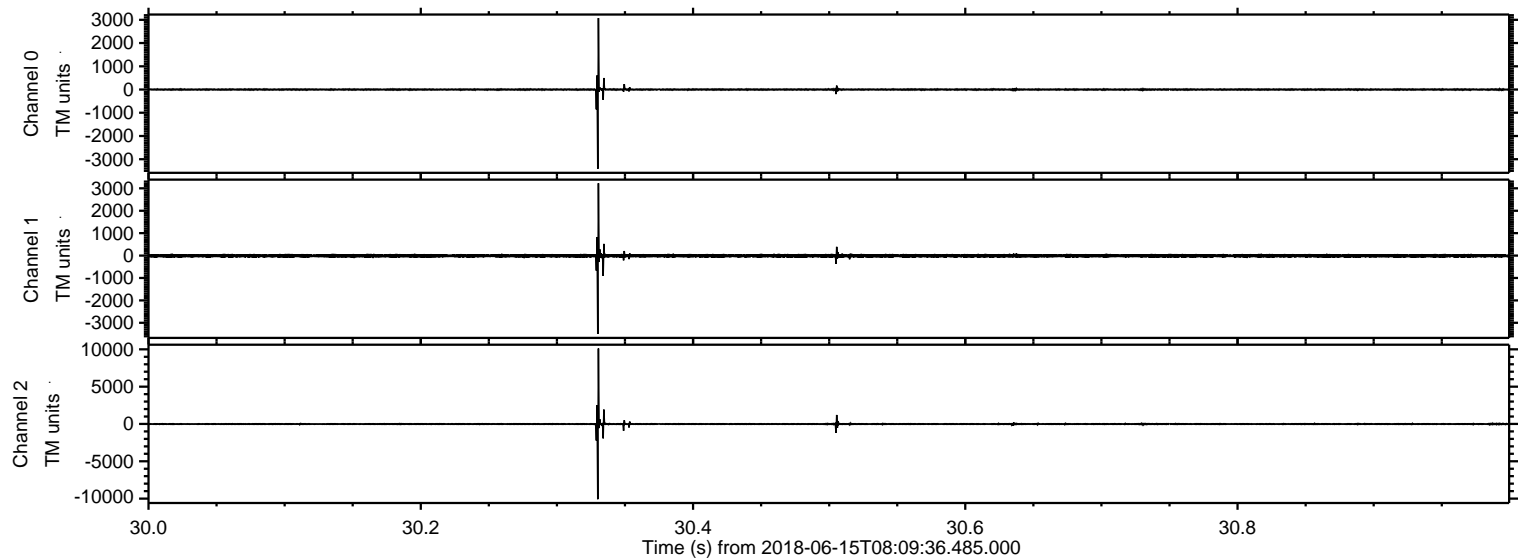

Channel 0
mn: -3415
mx: 3074
 μ : -0.2
 σ : 31.9

Channel 1
mn: -3498
mx: 3227
 μ : -10.7
 σ : 49.4

Channel 2
mn: -10088
mx: 10115
 μ : -10.7
 σ : 113.5

ELMAVAN 3D WAVEFORMS (Measured data sampled at 50 kHz) 51000 packets of 144 samples from 2018-06-15T08:09:36.485.000. Part 135/147

Processed Fri Jun 15 10:17:47 2018 by ELM ver.2012-10-06 from 001__elm20180615_080935__dat00.bin

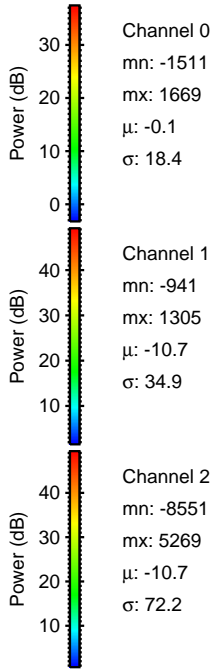
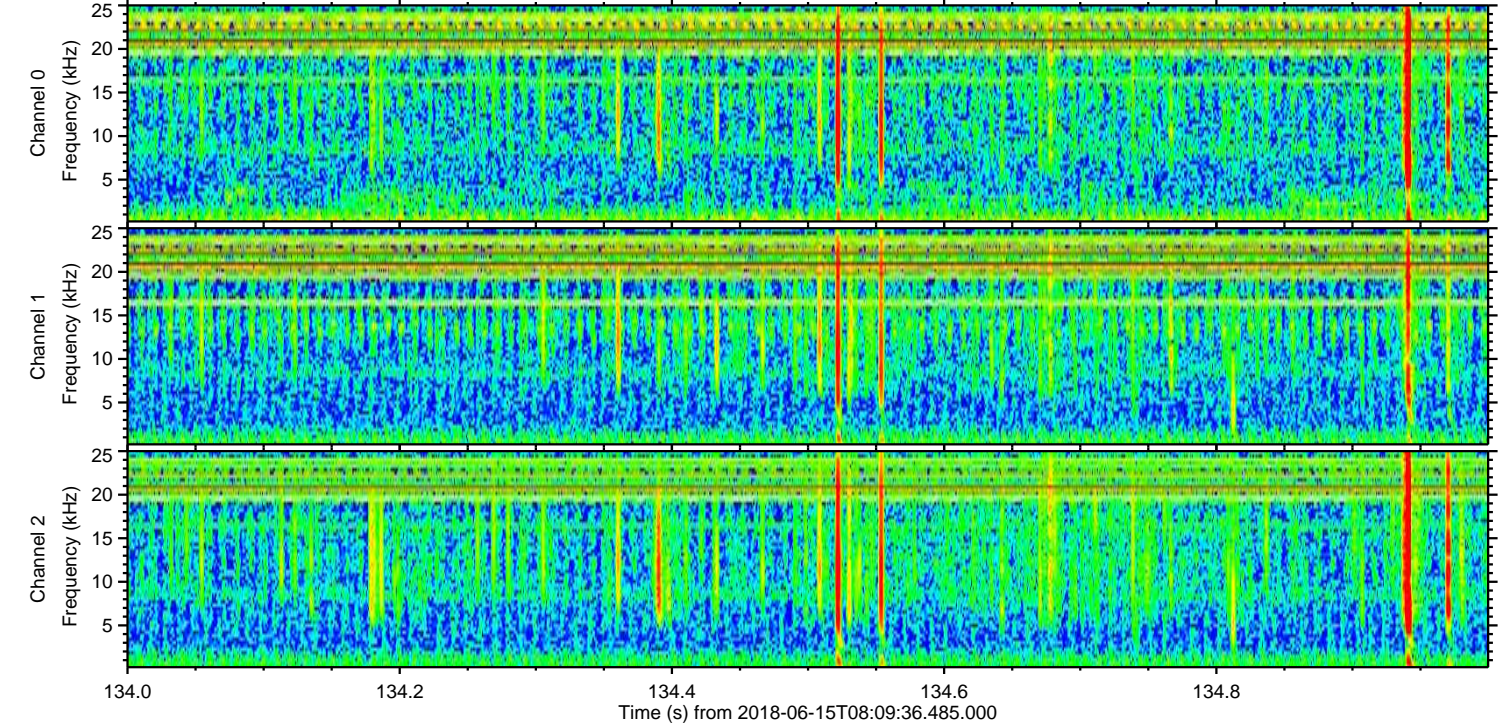
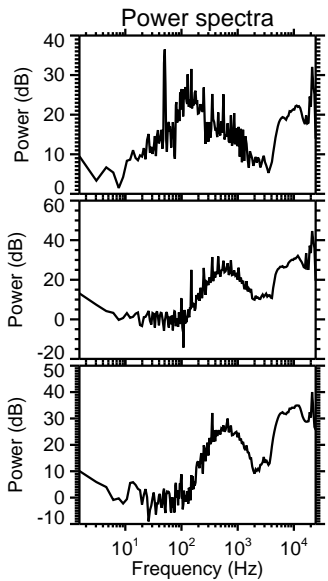
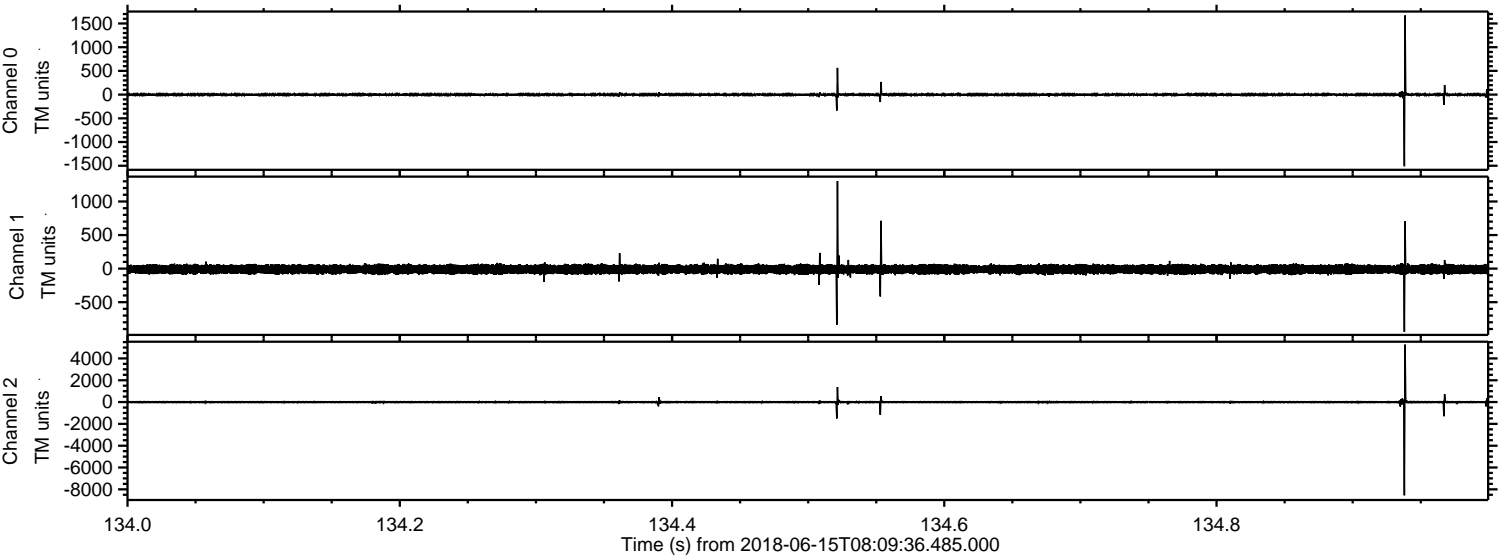

Processed Fri Jun 15 10:17:48 2018 by ELM ver.2012-10-06 from 001__elm20180615_080935__dat00.bin

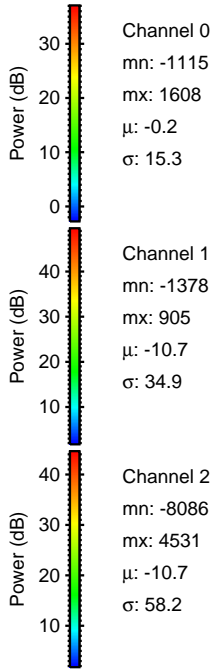
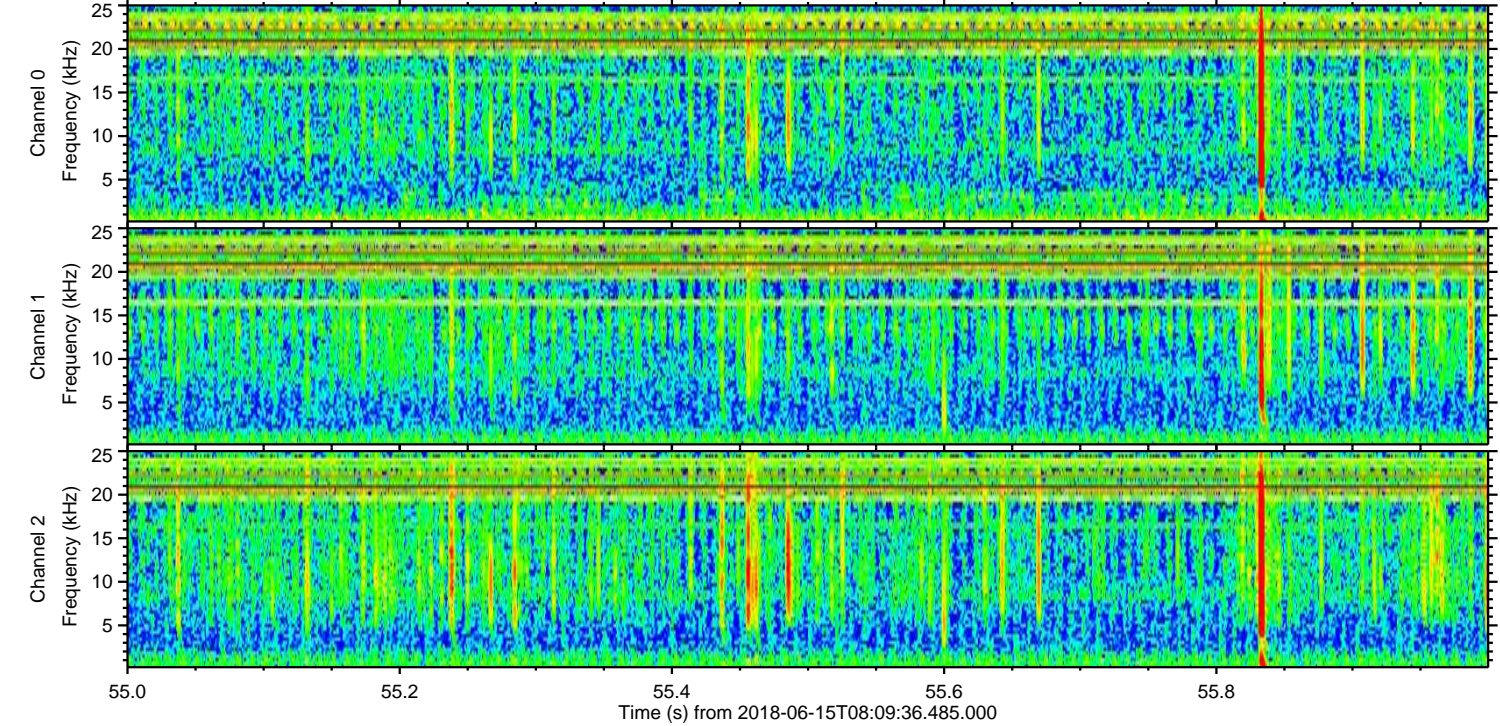
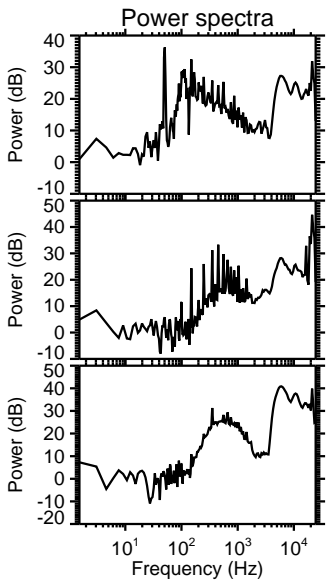
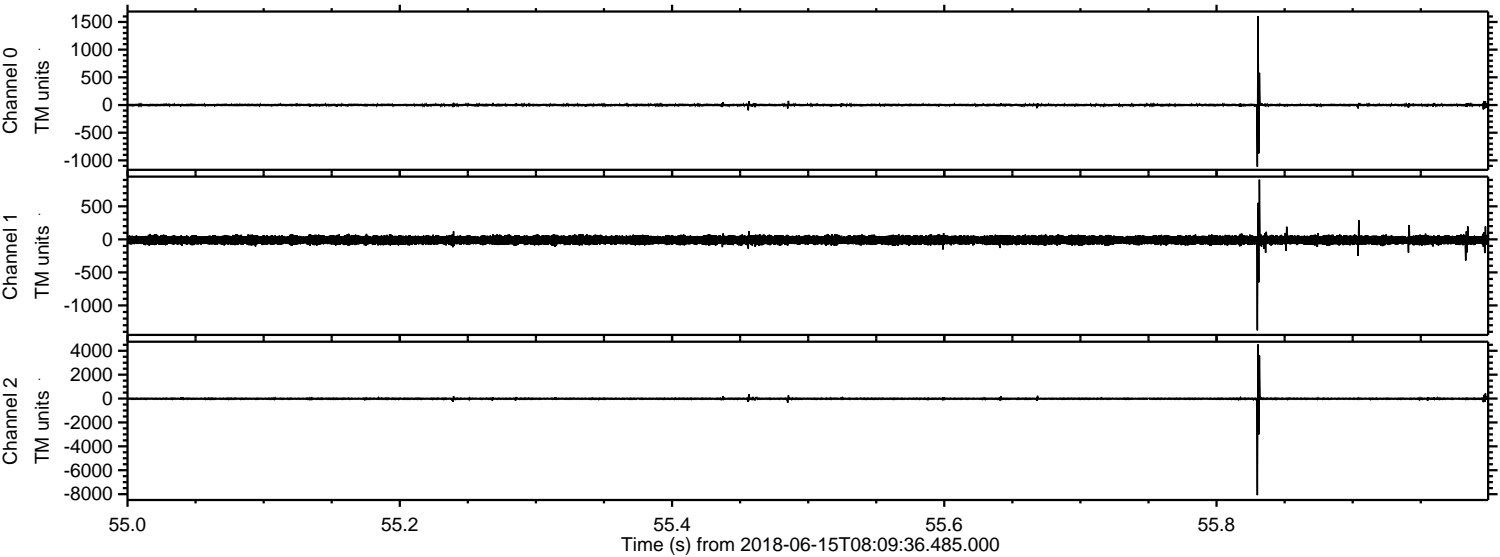

ELMAVAN 3D WAVEFORMS (Measured data sampled at 50 kHz) 51000 packets of 144 samples from 2018-06-15T08:09:36.485.000. Part 50/147

Processed Fri Jun 15 10:17:49 2018 by ELM ver.2012-10-06 from 001__elm20180615_080935__dat00.bin

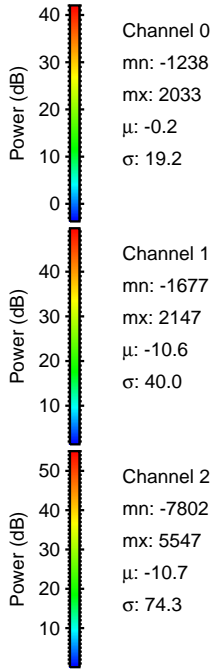
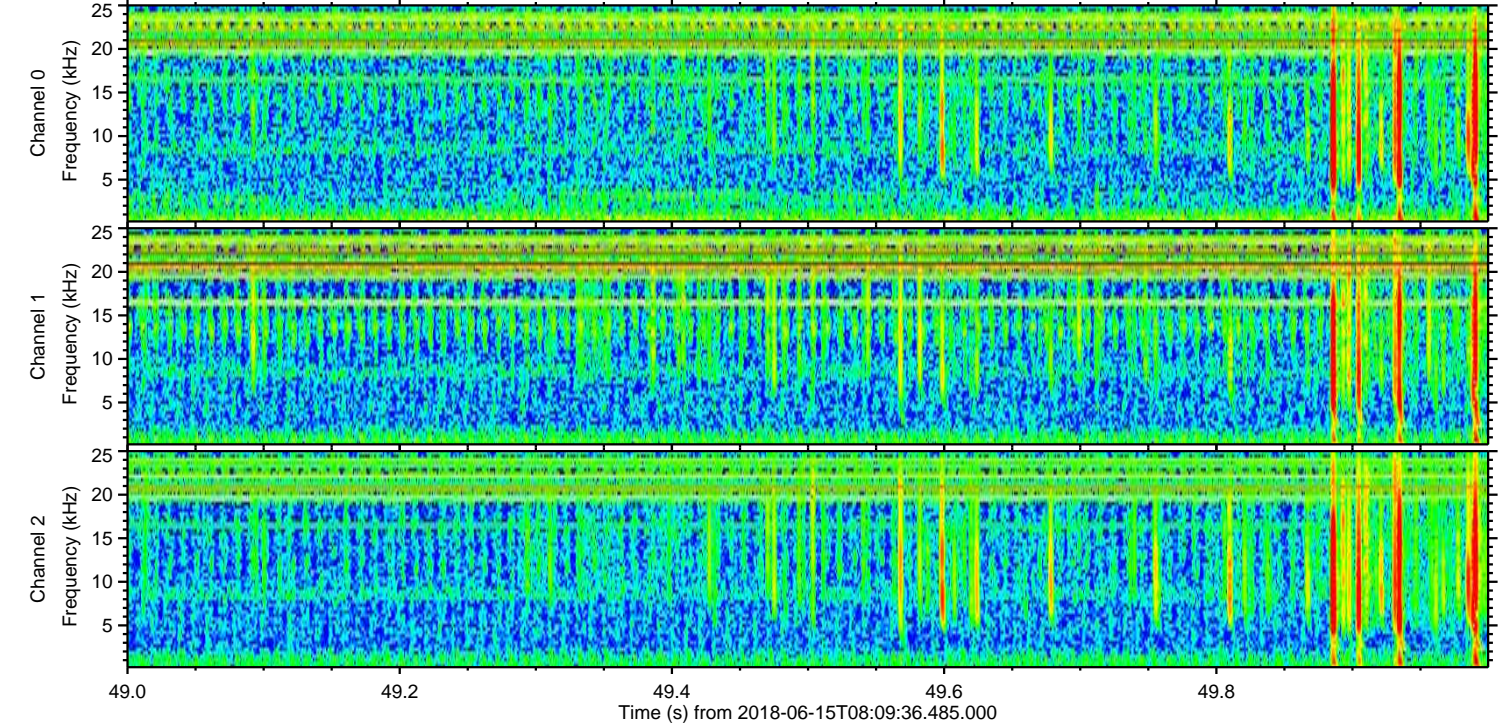
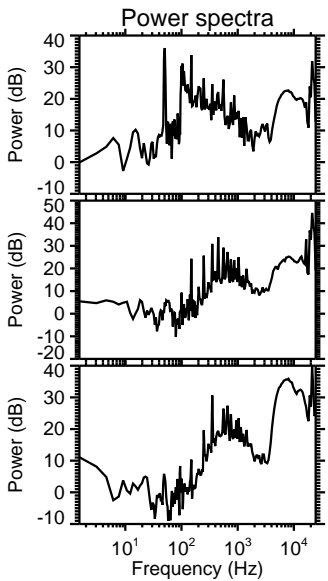
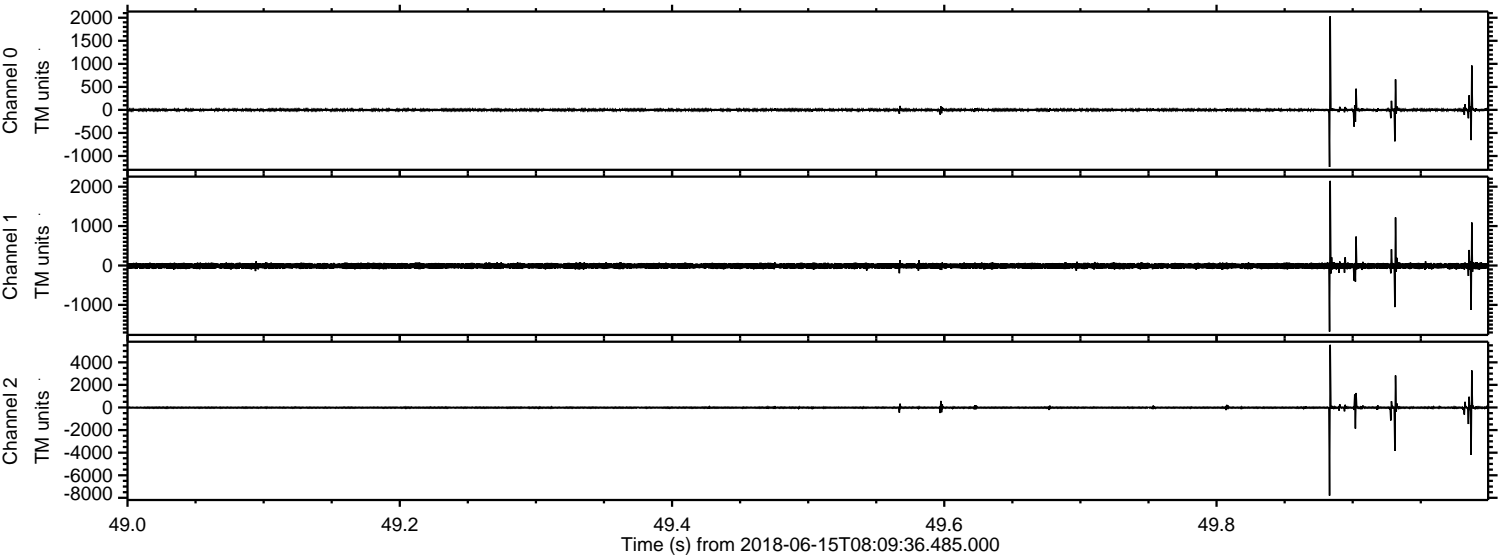

Processed Fri Jun 15 10:17:50 2018 by ELM ver.2012-10-06 from 001__elm20180615_080935__dat00.bin

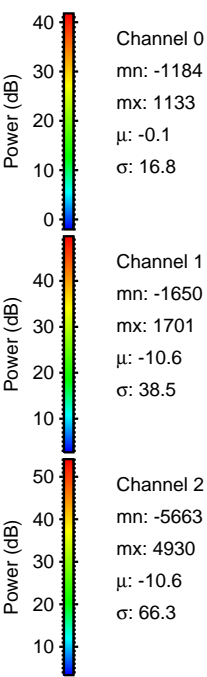
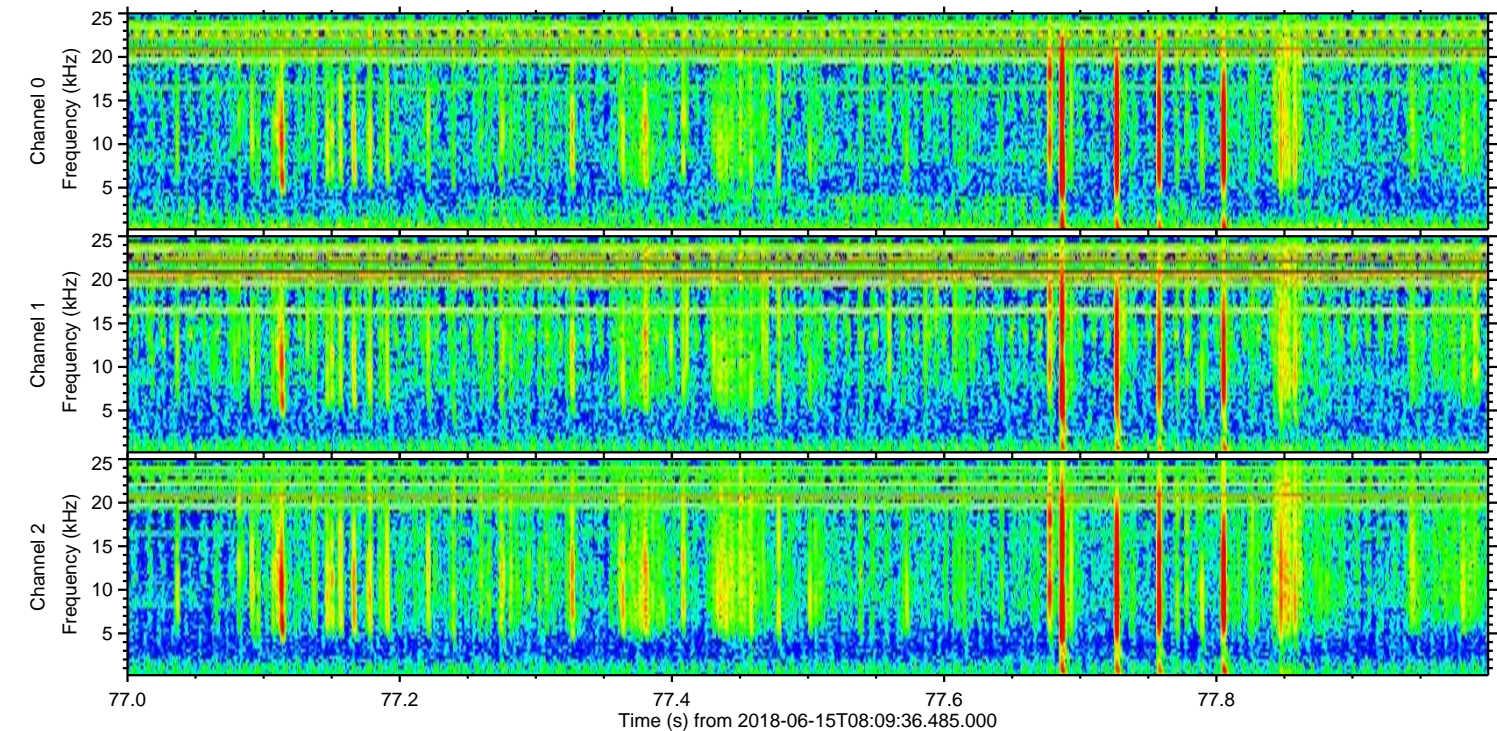
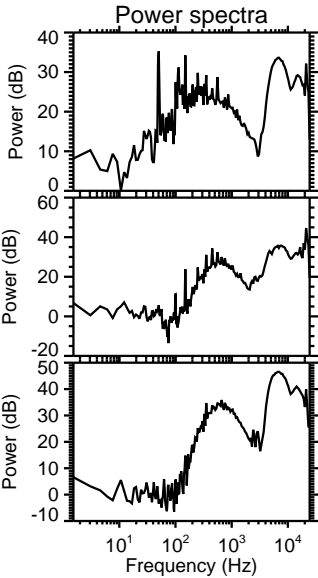
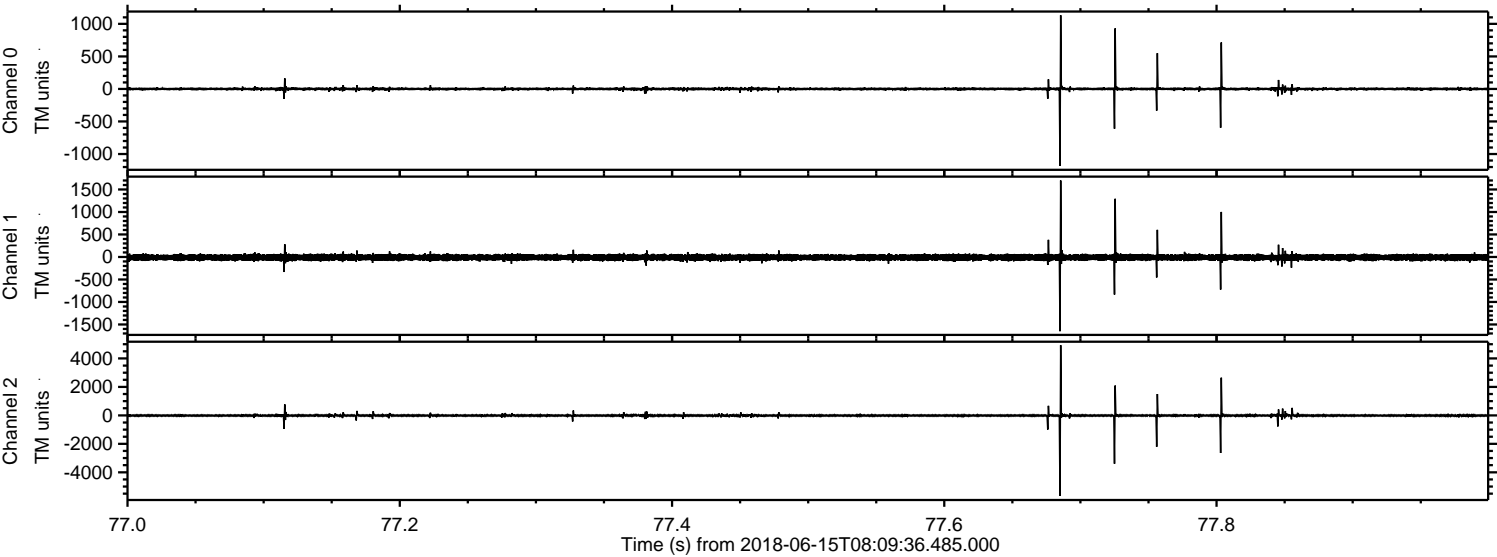

Channel 0
mn: -1184
mx: 1133
 μ : -0.1
 σ : 16.8

Channel 1
mn: -1650
mx: 1701
 μ : -10.6
 σ : 38.5

Channel 2
mn: -5663
mx: 4930
 μ : -10.6
 σ : 66.3

Processed Fri Jun 15 10:17:51 2018 by ELM ver.2012-10-06 from 001__elm20180615_080935__dat00.bin

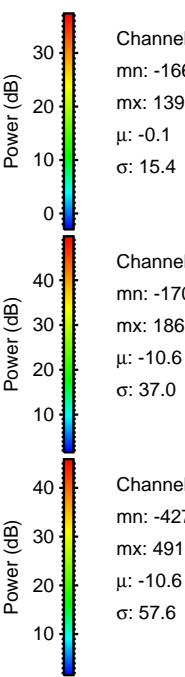
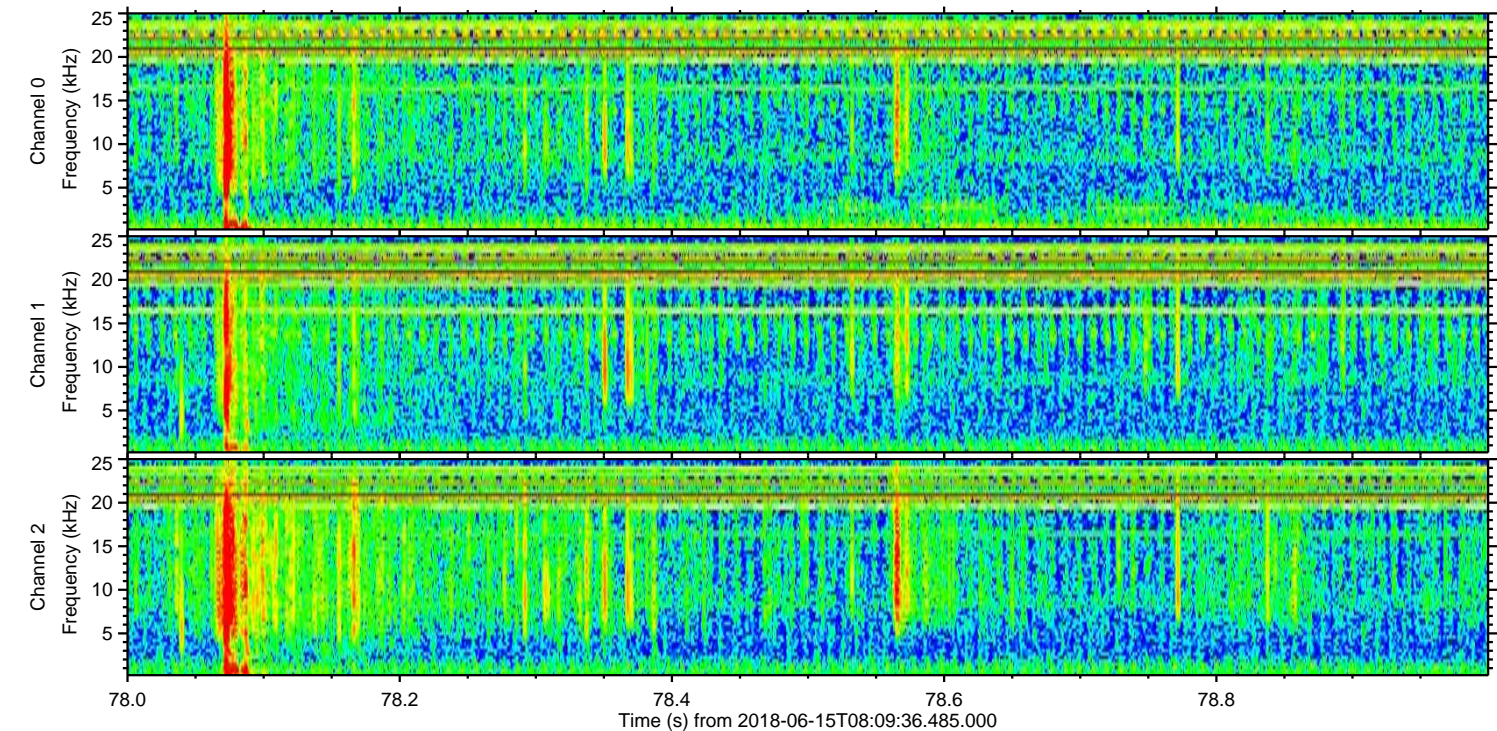
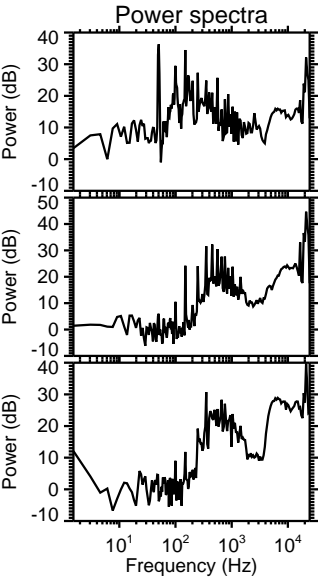
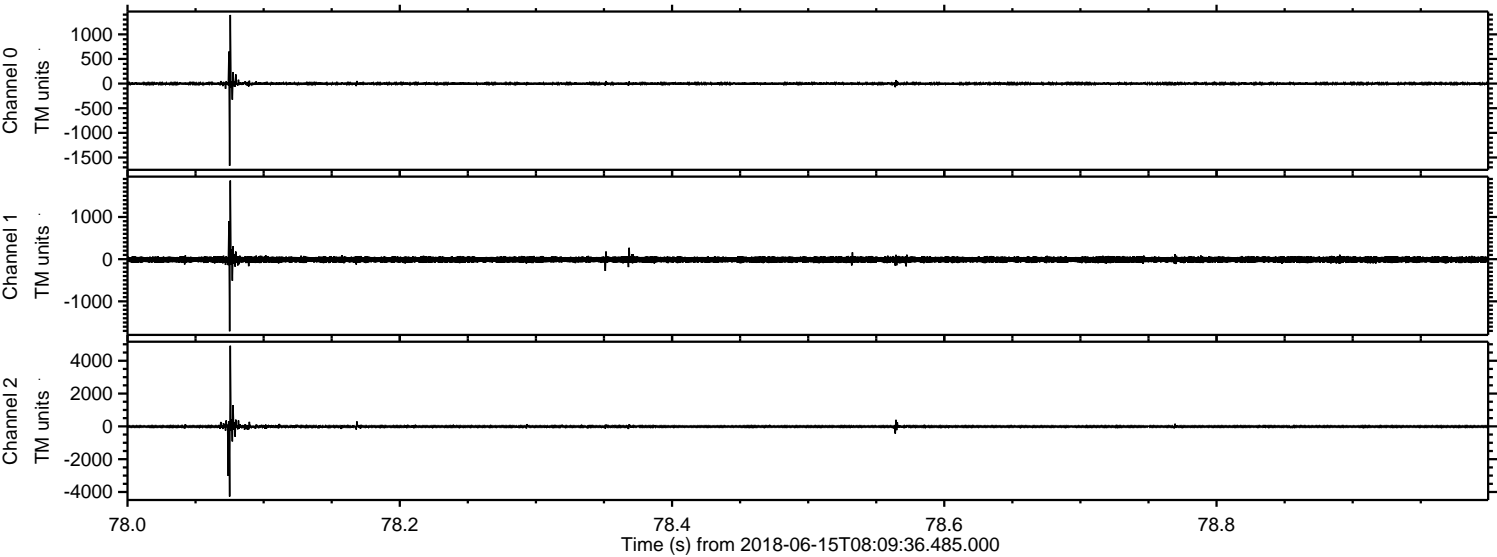

Channel 0
mn: -1667
mx: 1393
 μ : -0.1
 σ : 15.4

Channel 1
mn: -1709
mx: 1863
 μ : -10.6
 σ : 37.0

Channel 2
mn: -4273
mx: 4913
 μ : -10.6
 σ : 57.6

