

ELMAVAN 3D WAVEFORMS (Measured data sampled at 50 kHz) 51000 packets of 144 samples from 2018-06-15T04:09:26.638.000.

Processed Fri Jun 15 06:18:20 2018 by ELM ver.2012-10-06 from 001__elm20180615_040925__dat00.bin

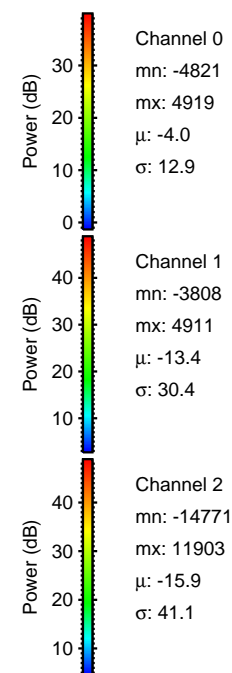

Processed Fri Jun 15 06:18:26 2018 by ELM ver.2012-10-06 from 001__elm20180615_040925__dat00.bin

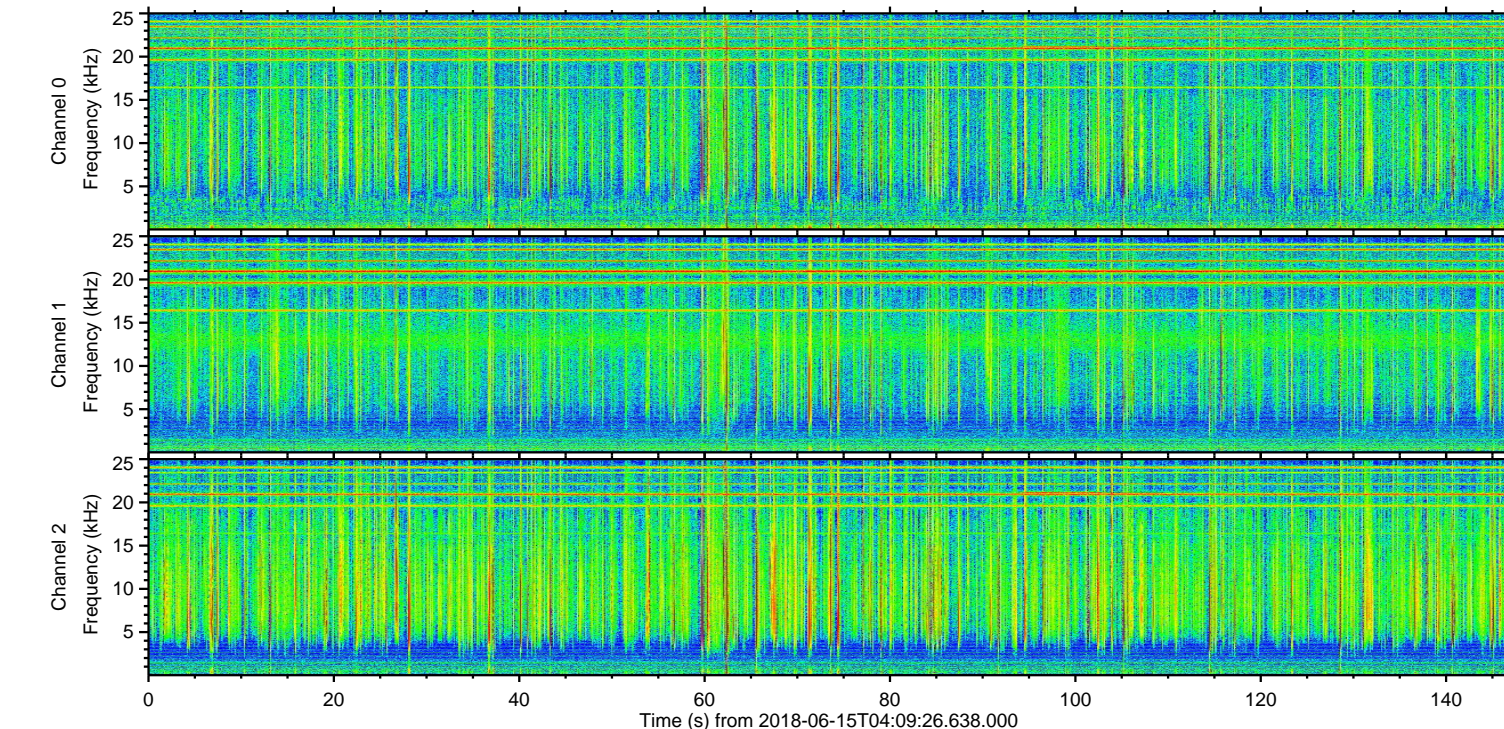
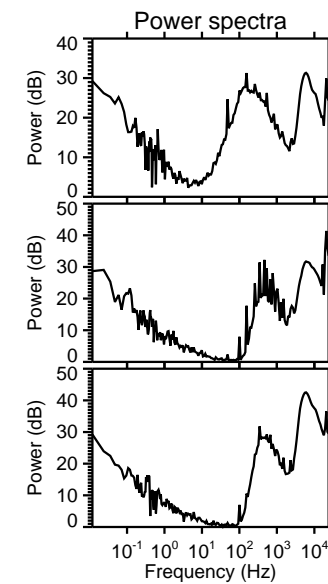
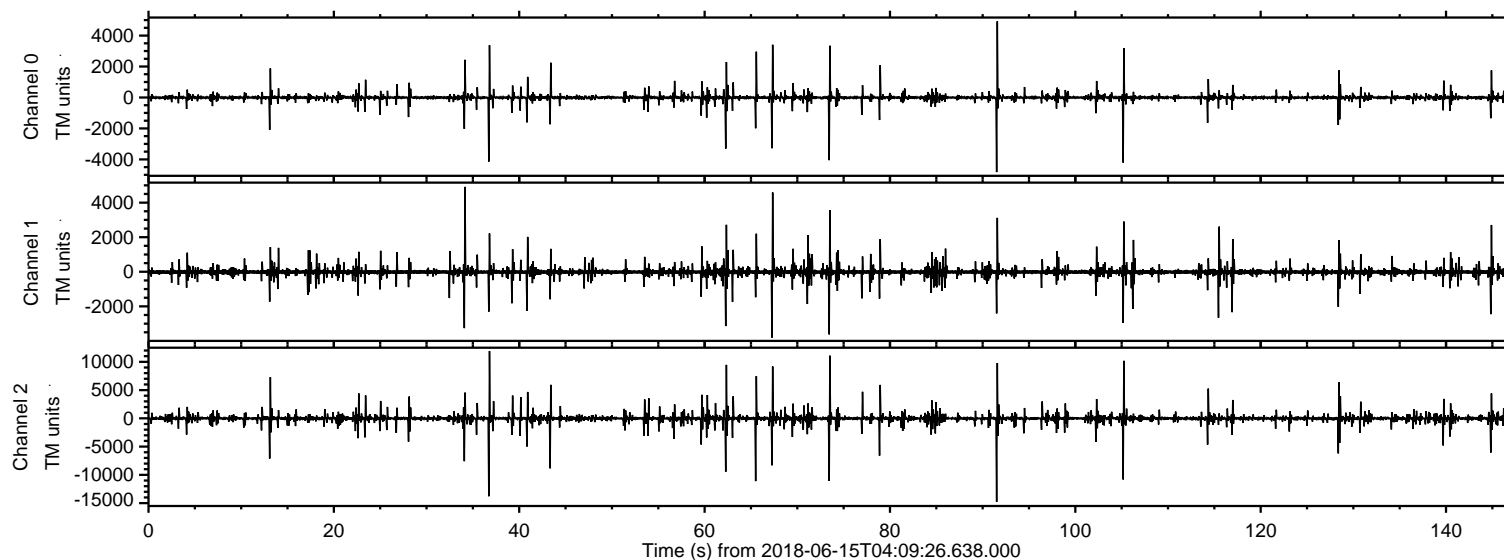
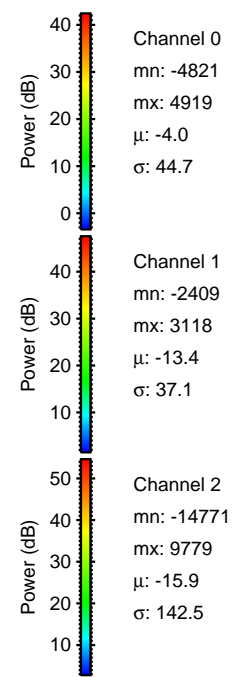
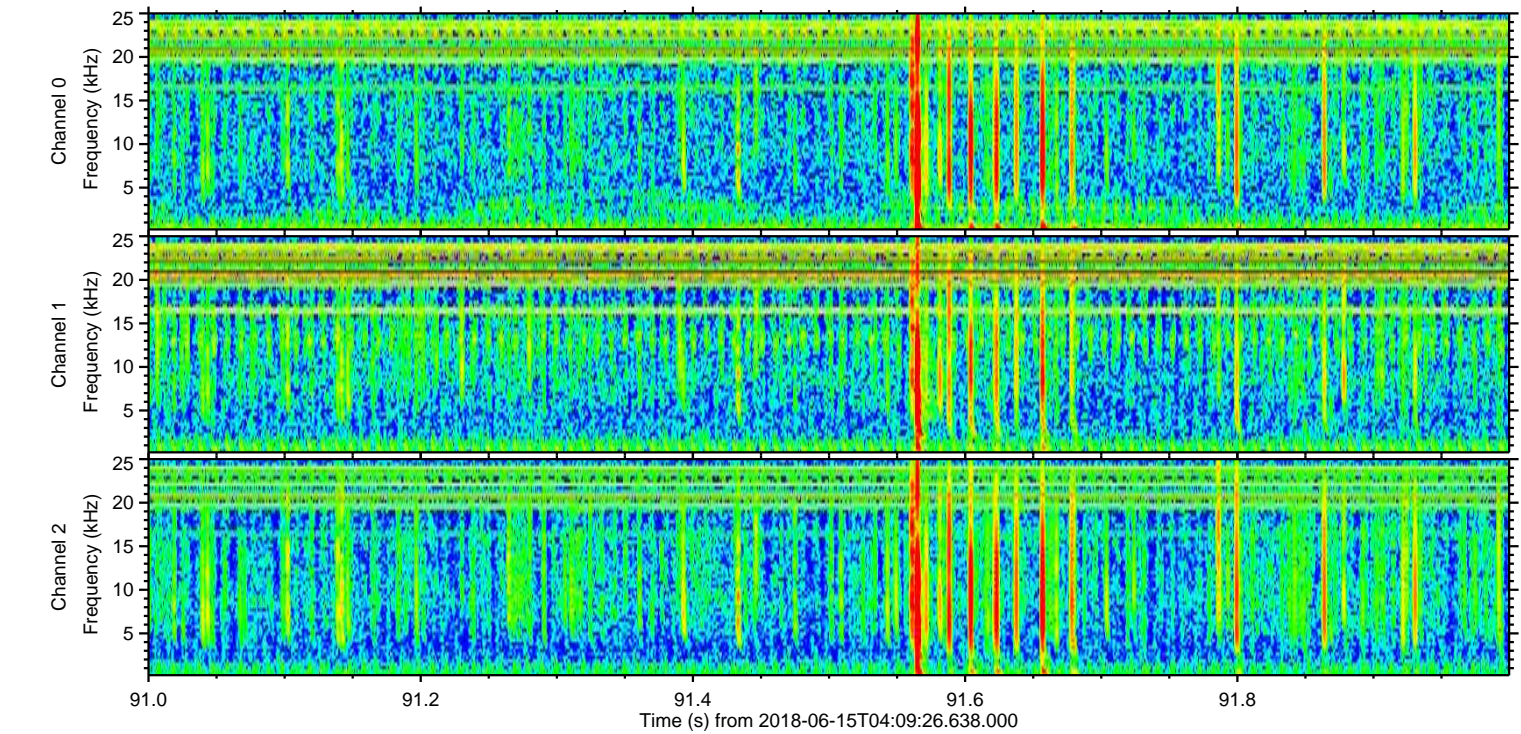
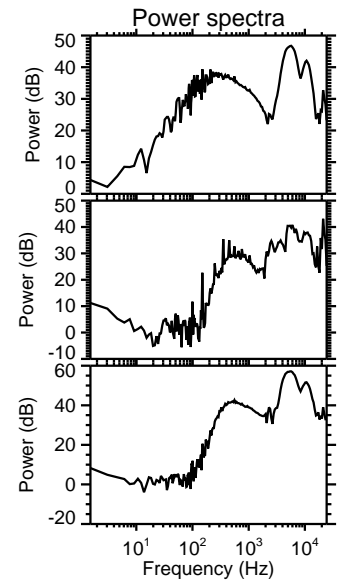
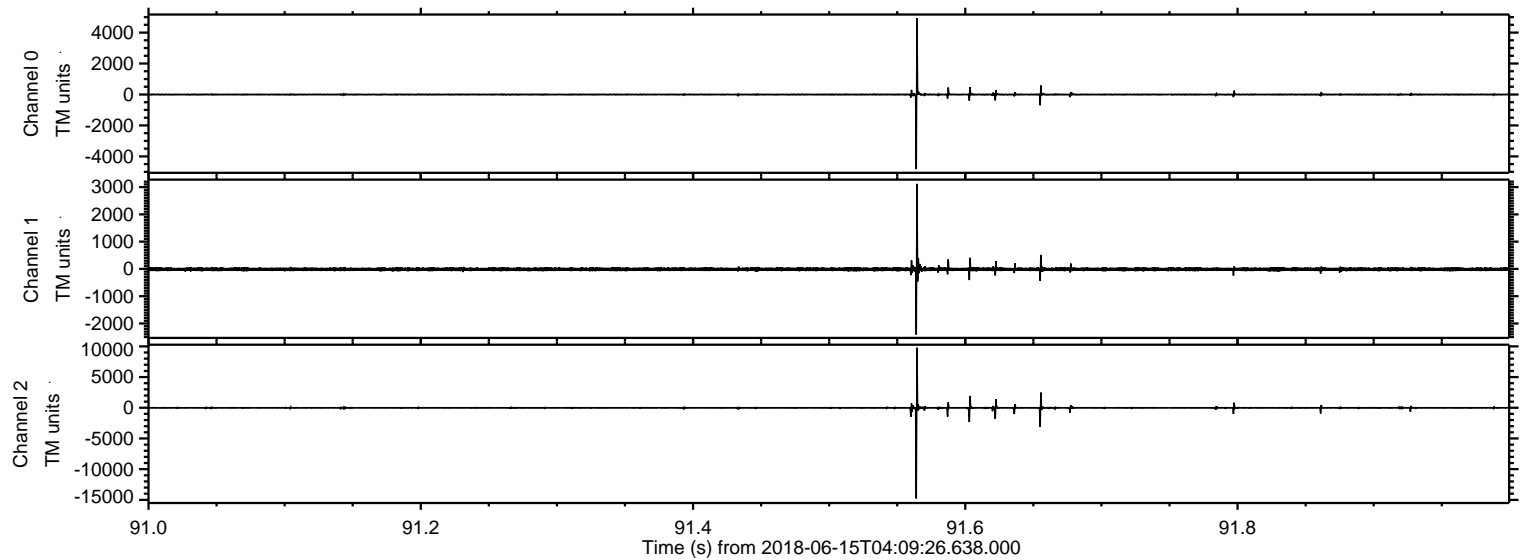

ELMAVAN 3D WAVEFORMS (Measured data sampled at 50 kHz) 51000 packets of 144 samples from 2018-06-15T04:09:26.638.000. Part 37/147

Processed Fri Jun 15 06:18:27 2018 by ELM ver.2012-10-06 from 001__elm20180615_040925__dat00.bin

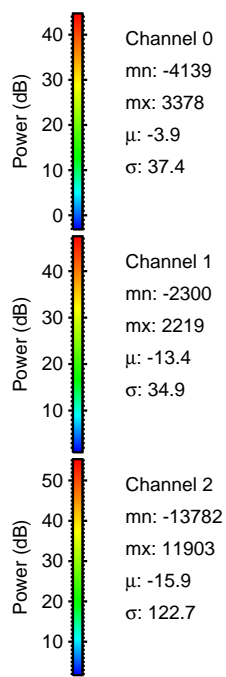
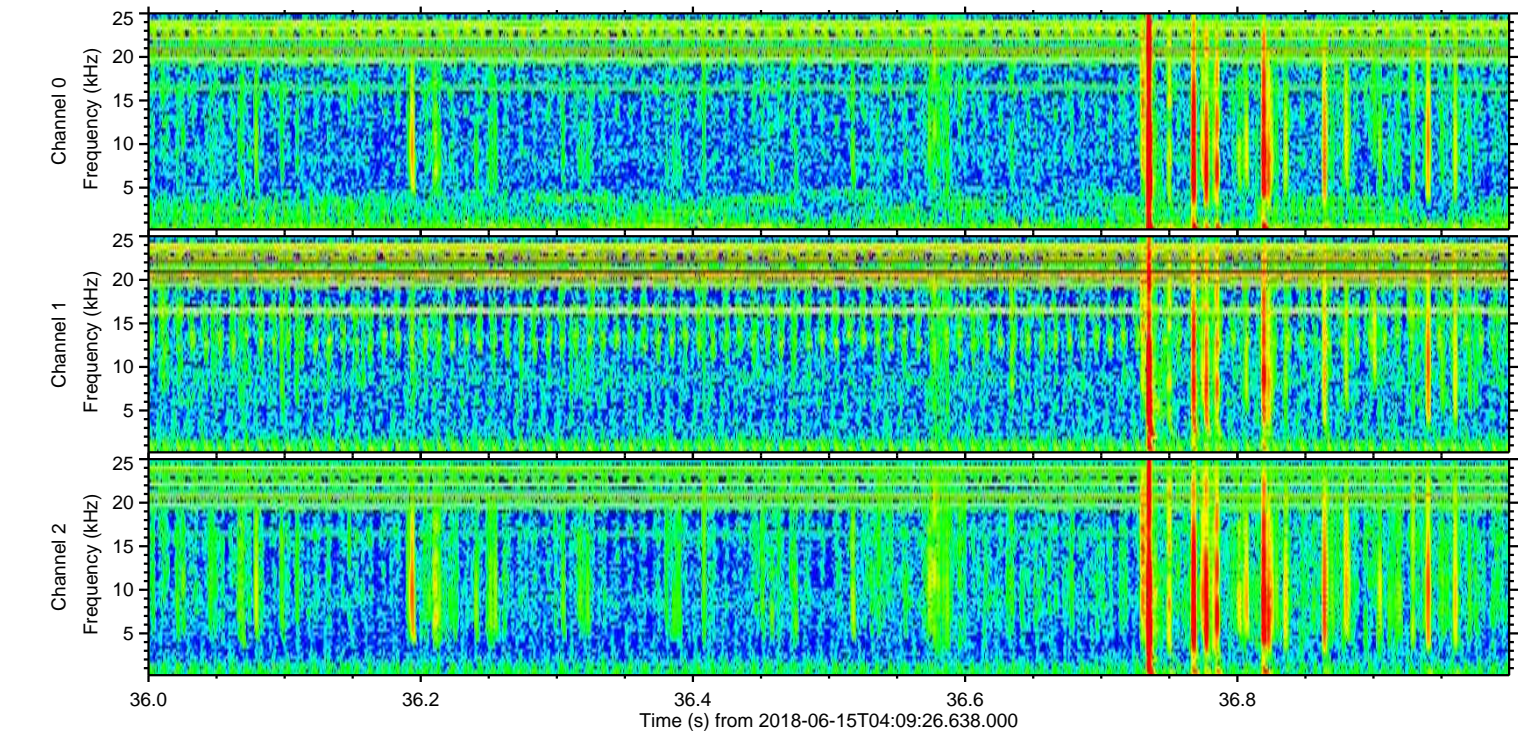
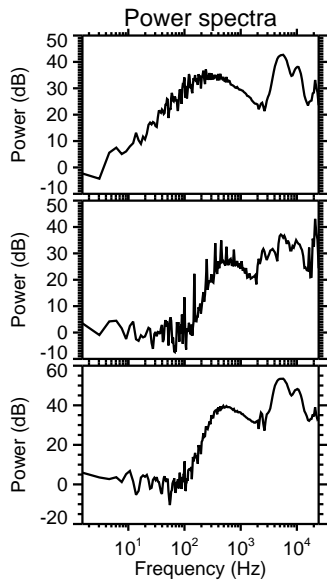
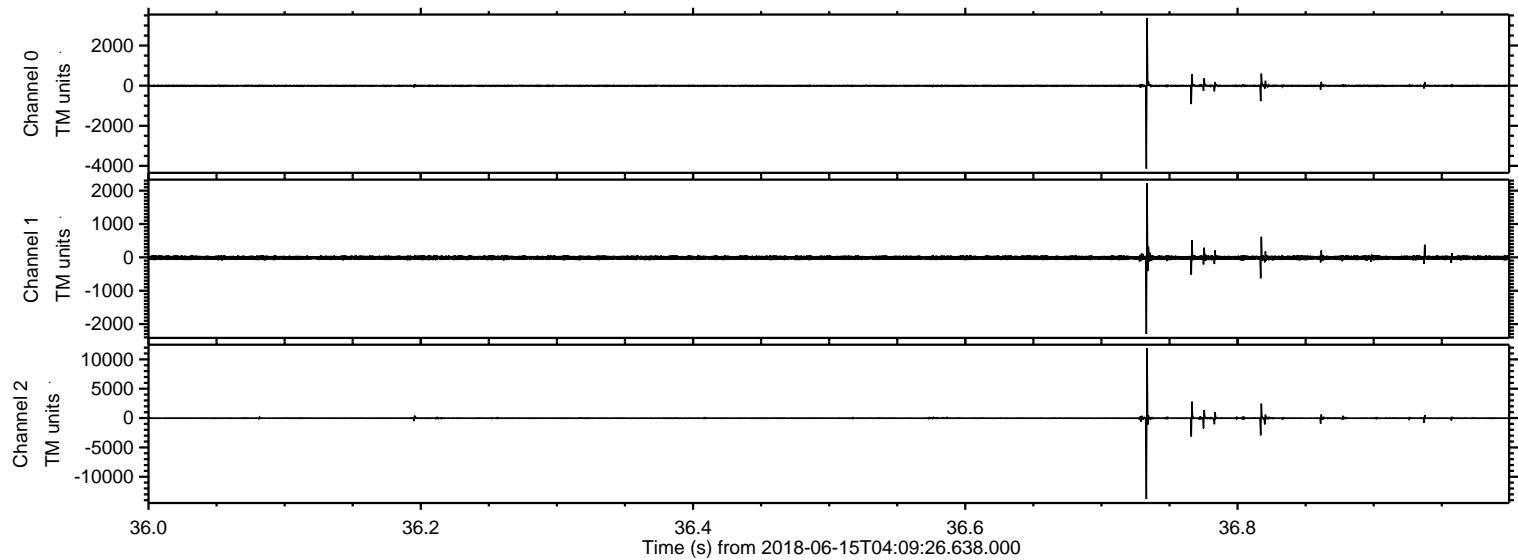

Processed Fri Jun 15 06:18:28 2018 by ELM ver.2012-10-06 from 001__elm20180615_040925__dat00.bin

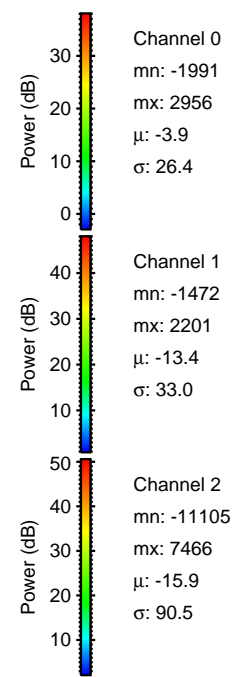
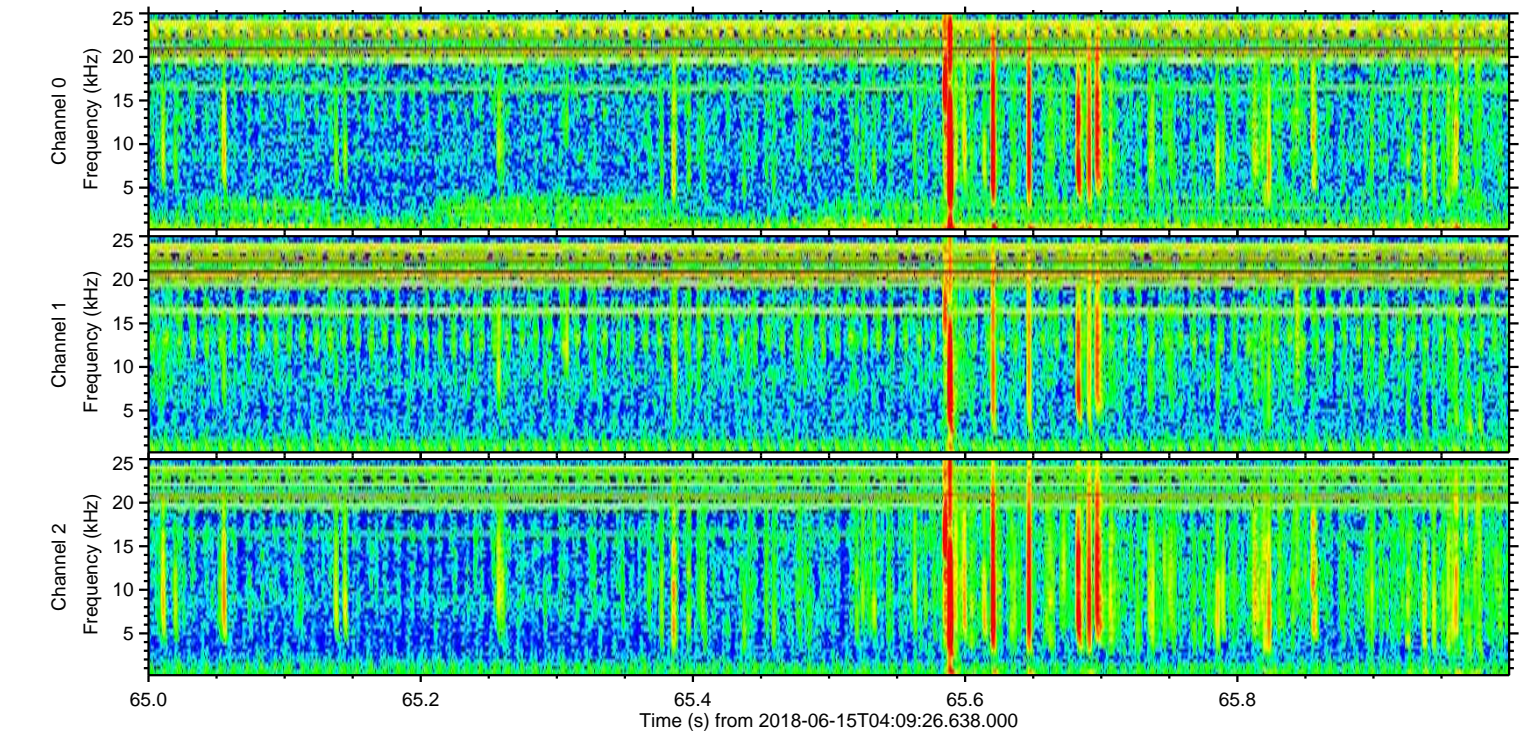
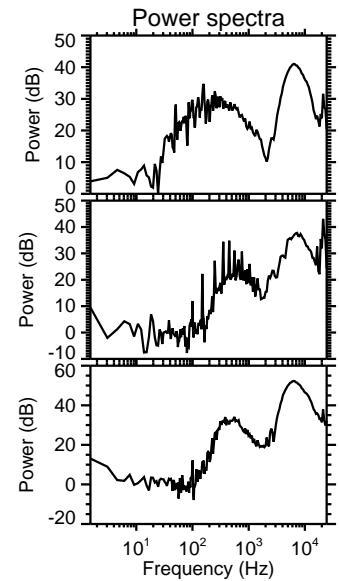
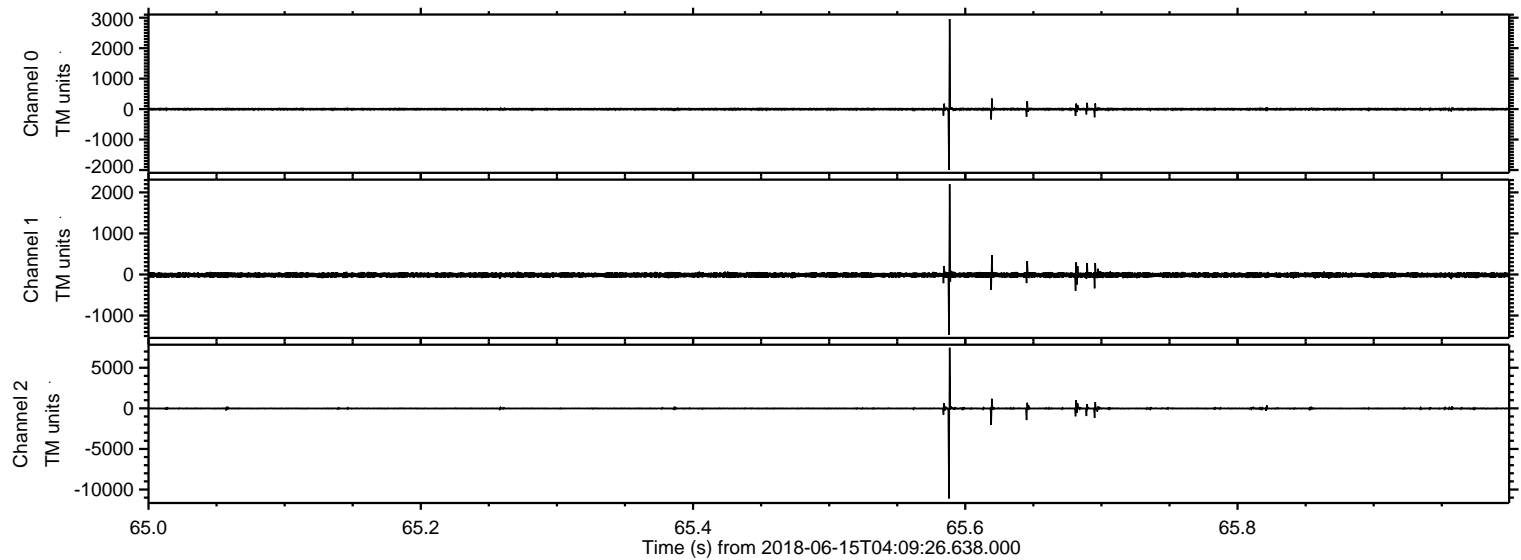

Channel 0
mn: -1991
mx: 2956
 μ : -3.9
 σ : 26.4

Channel 1
mn: -1472
mx: 2201
 μ : -13.4
 σ : 33.0

Channel 2
mn: -11105
mx: 7466
 μ : -15.9
 σ : 90.5

Processed Fri Jun 15 06:18:29 2018 by ELM ver.2012-10-06 from 001__elm20180615_040925__dat00.bin

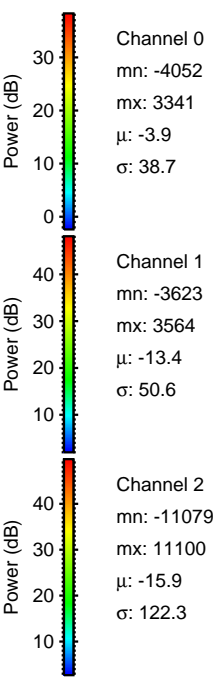
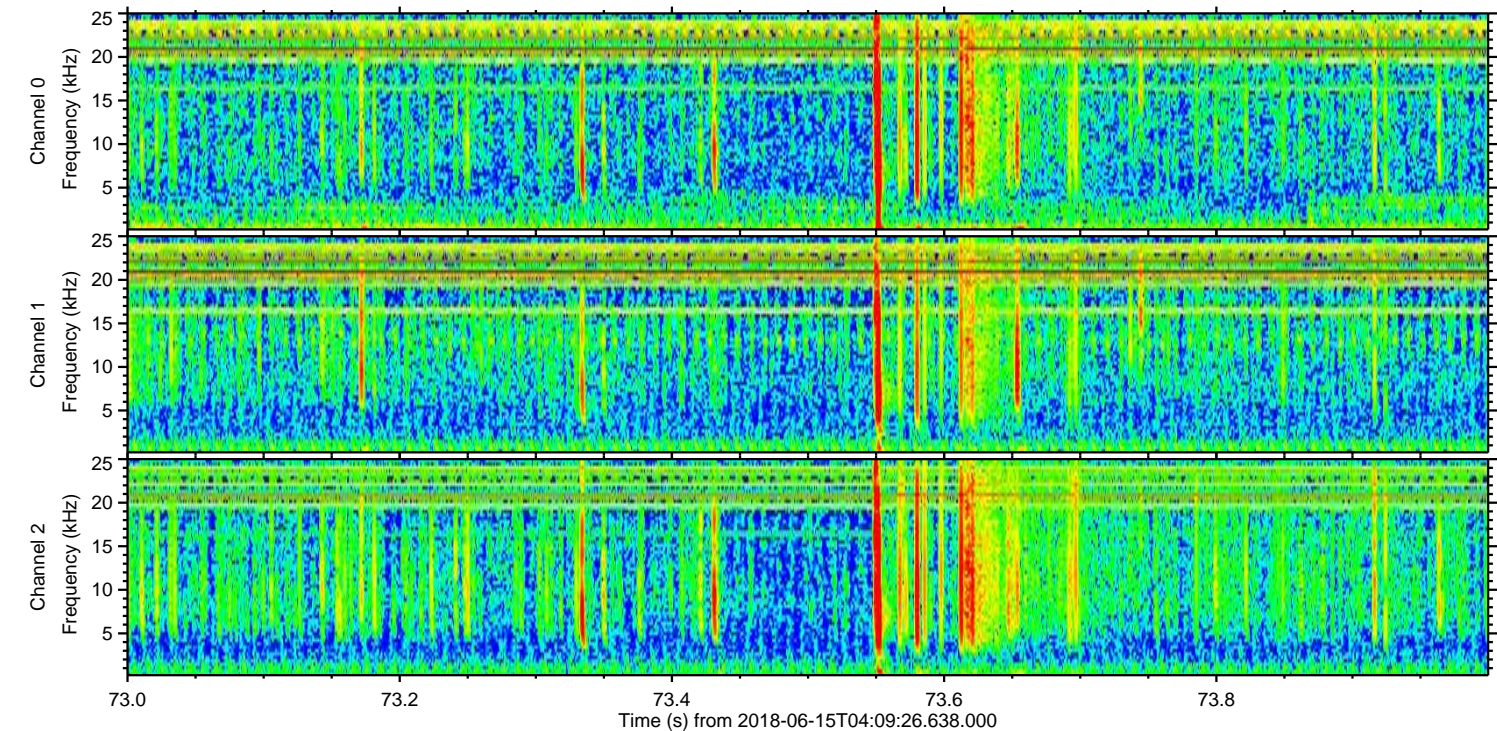
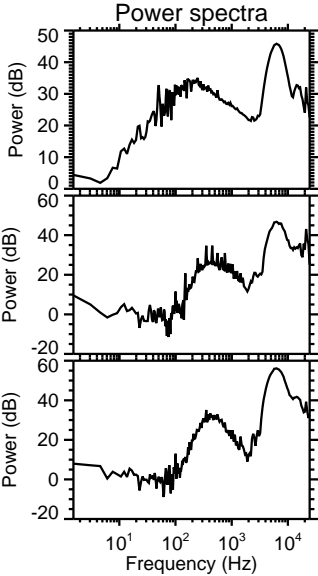
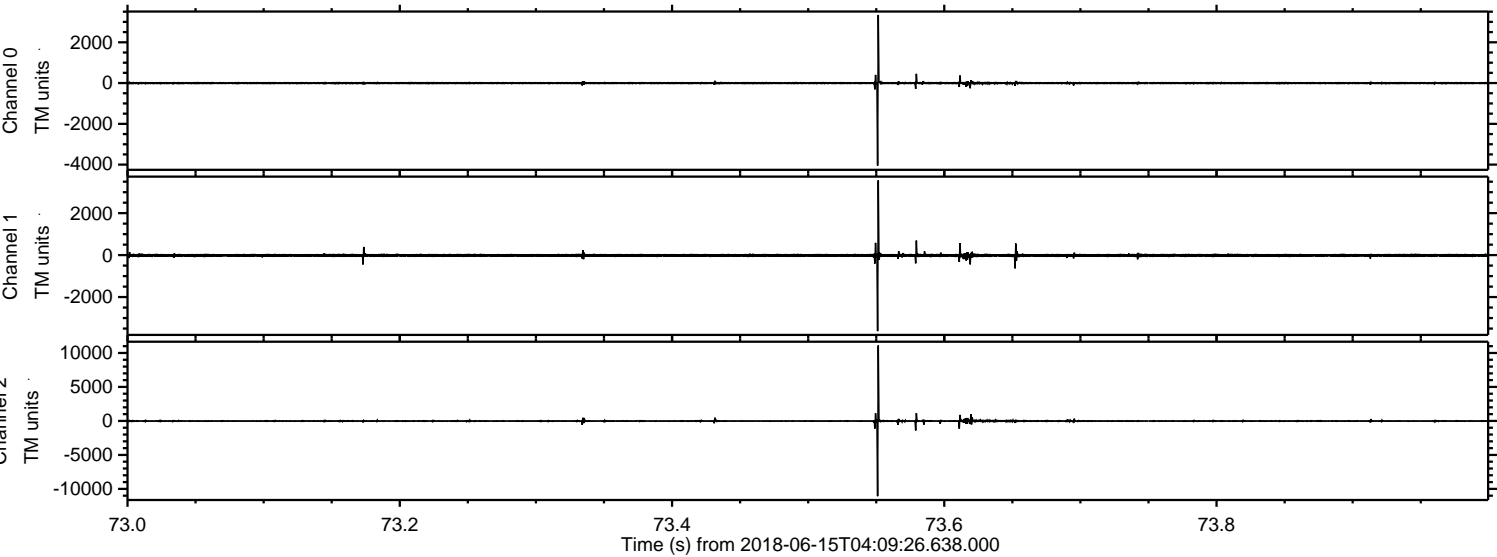

ELMAVAN 3D WAVEFORMS (Measured data sampled at 50 kHz) 51000 packets of 144 samples from 2018-06-15T04:09:26.638.000. Part 106/147

Processed Fri Jun 15 06:18:29 2018 by ELM ver.2012-10-06 from 001__elm20180615_040925__dat00.bin

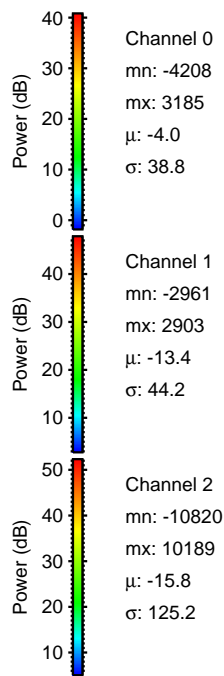
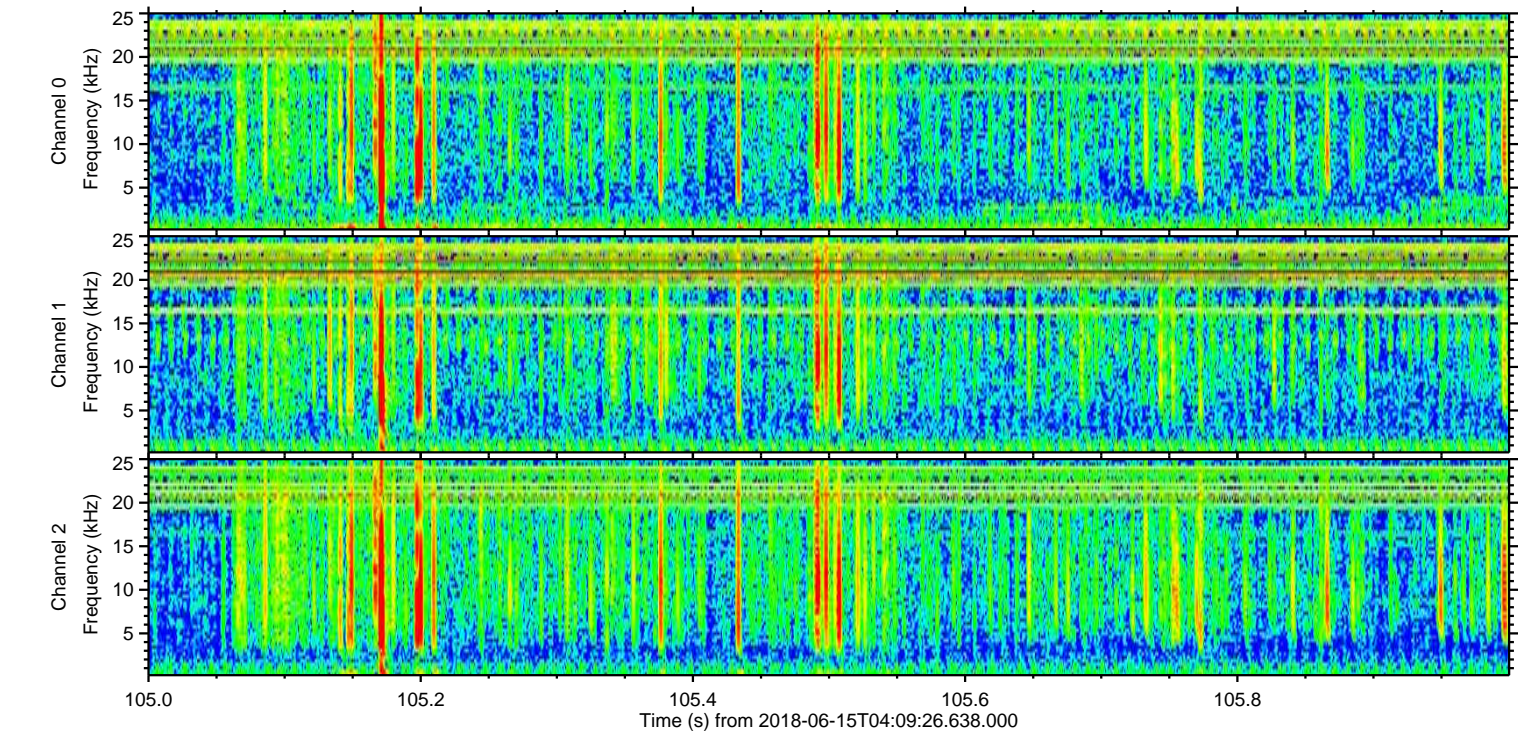
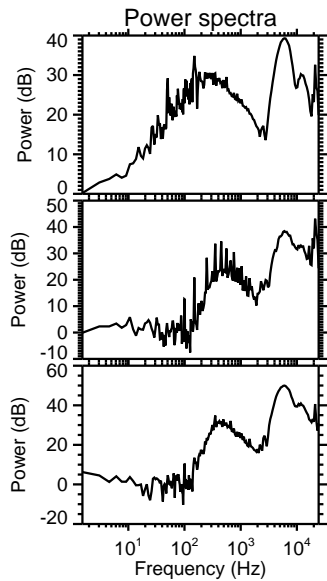
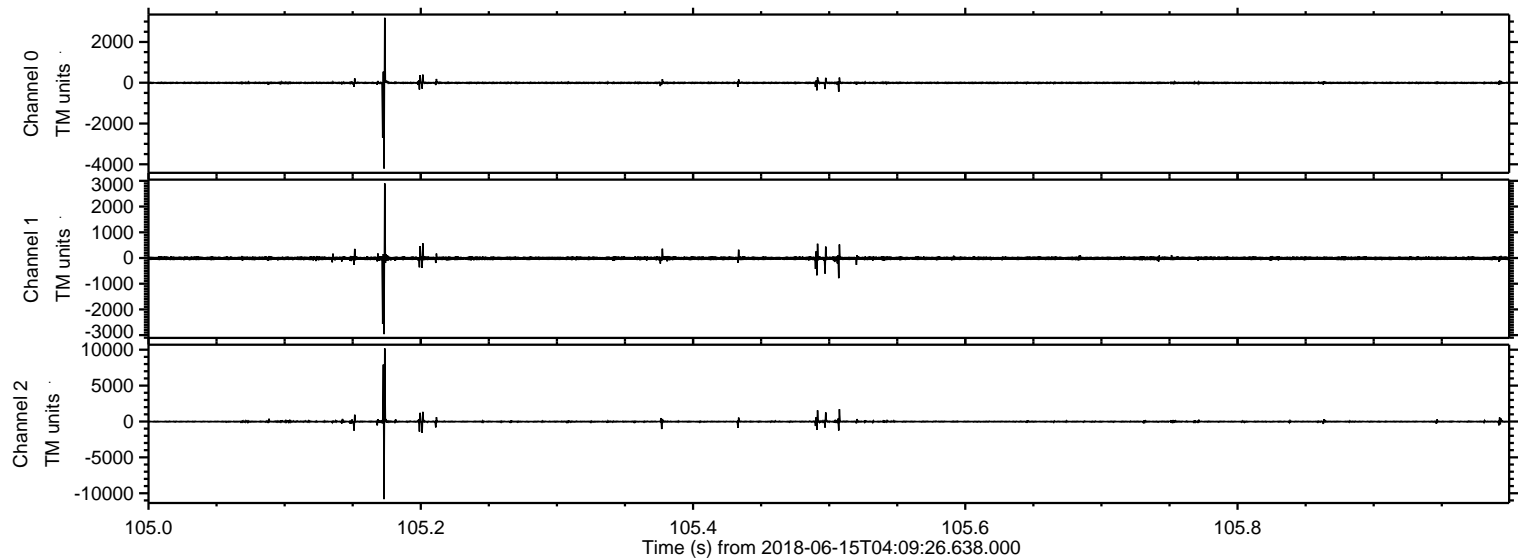

Processed Fri Jun 15 06:18:31 2018 by ELM ver.2012-10-06 from 001__elm20180615_040925__dat00.bin

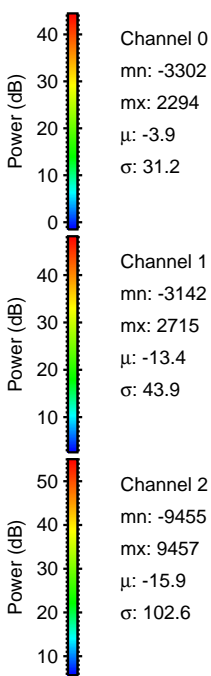
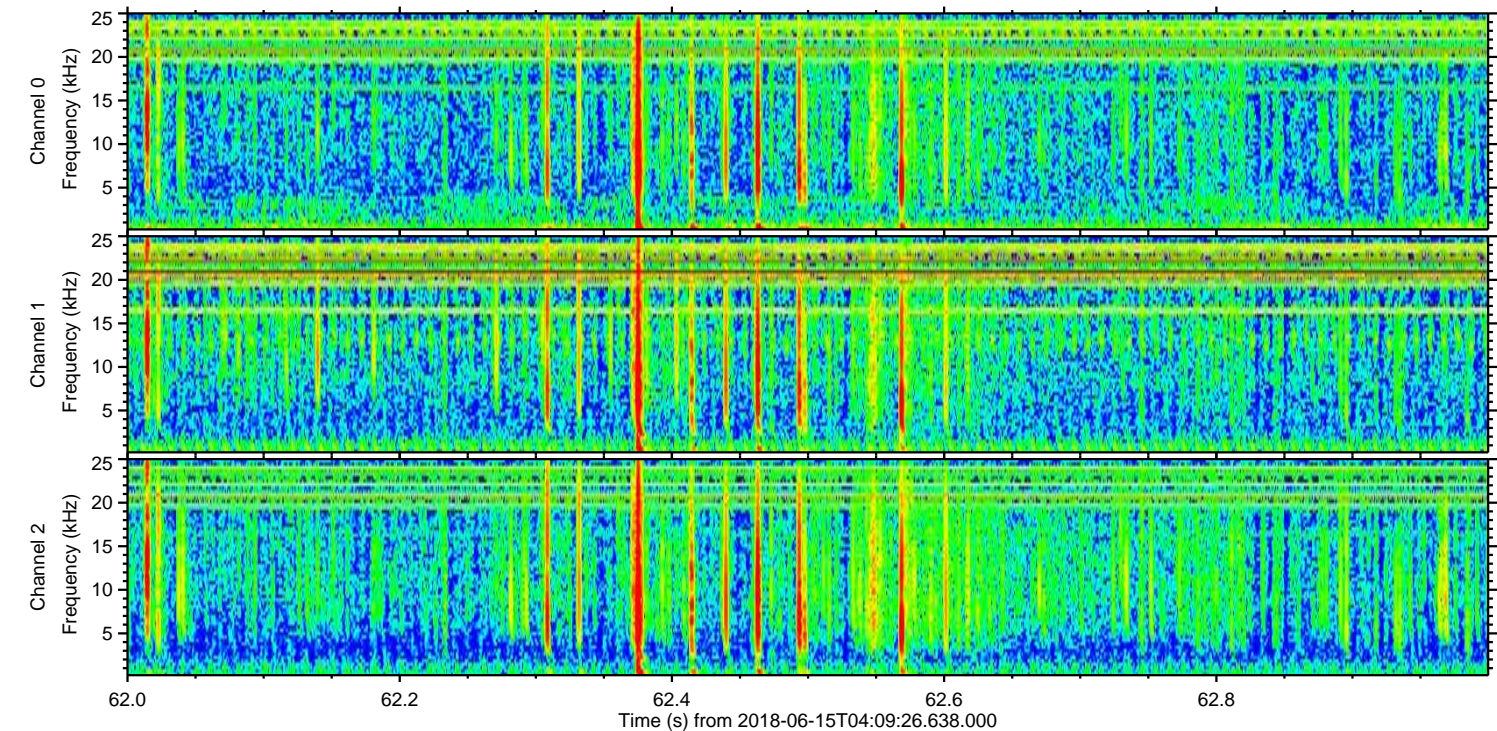
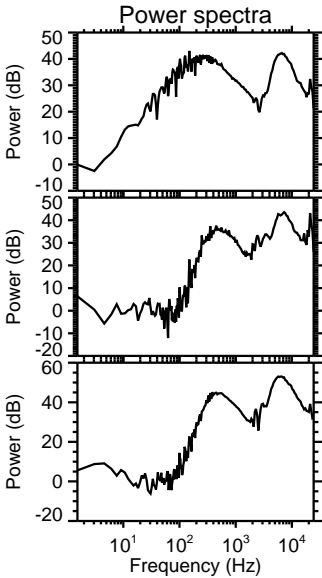
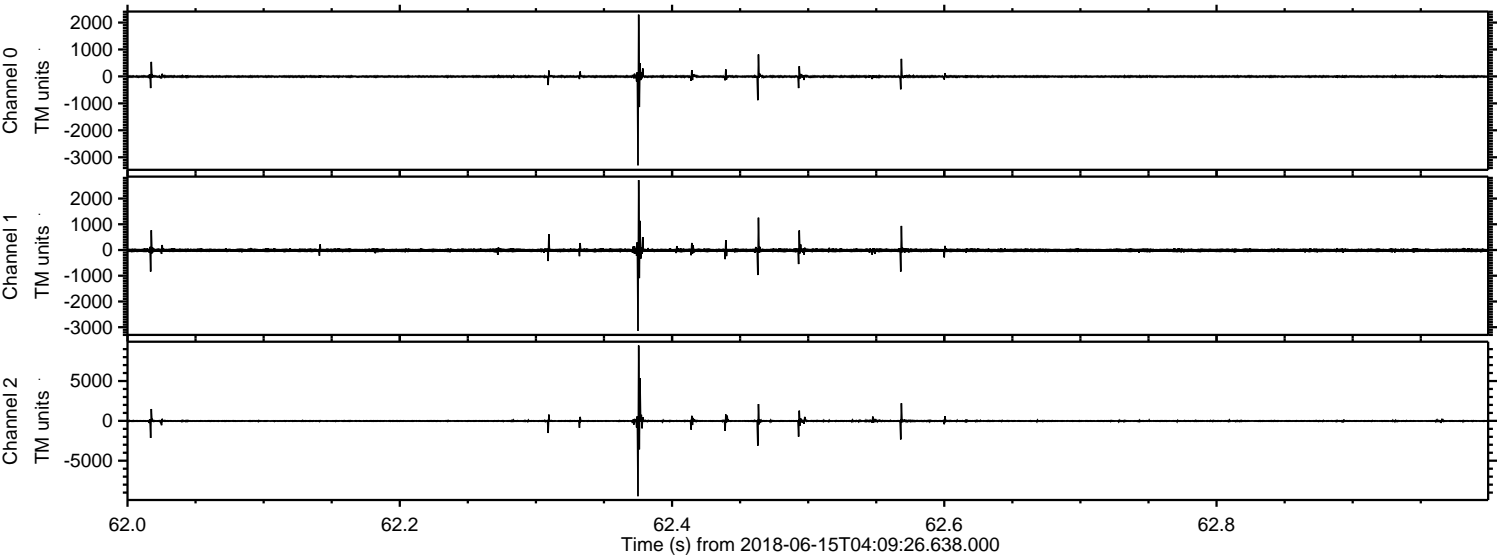

Processed Fri Jun 15 06:18:31 2018 by ELM ver.2012-10-06 from 001__elm20180615_040925__dat00.bin

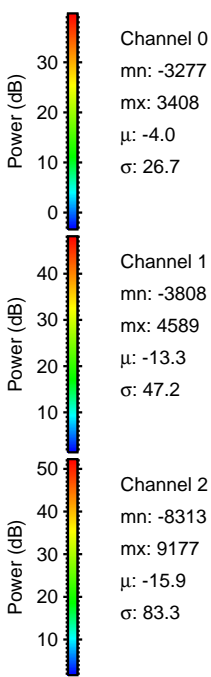
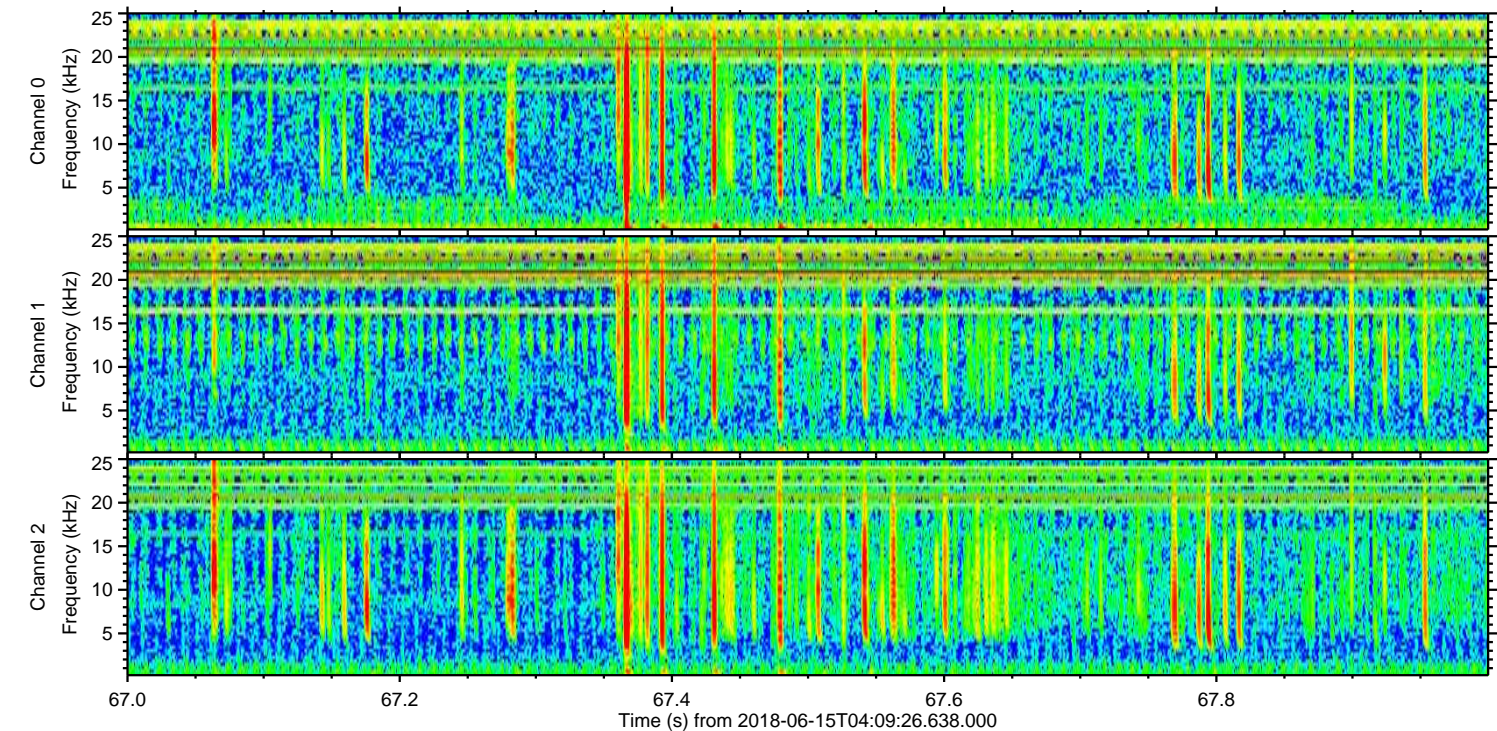
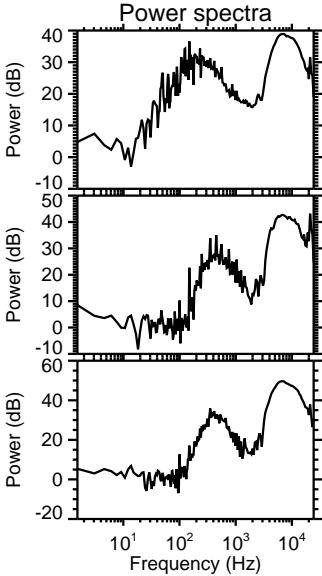
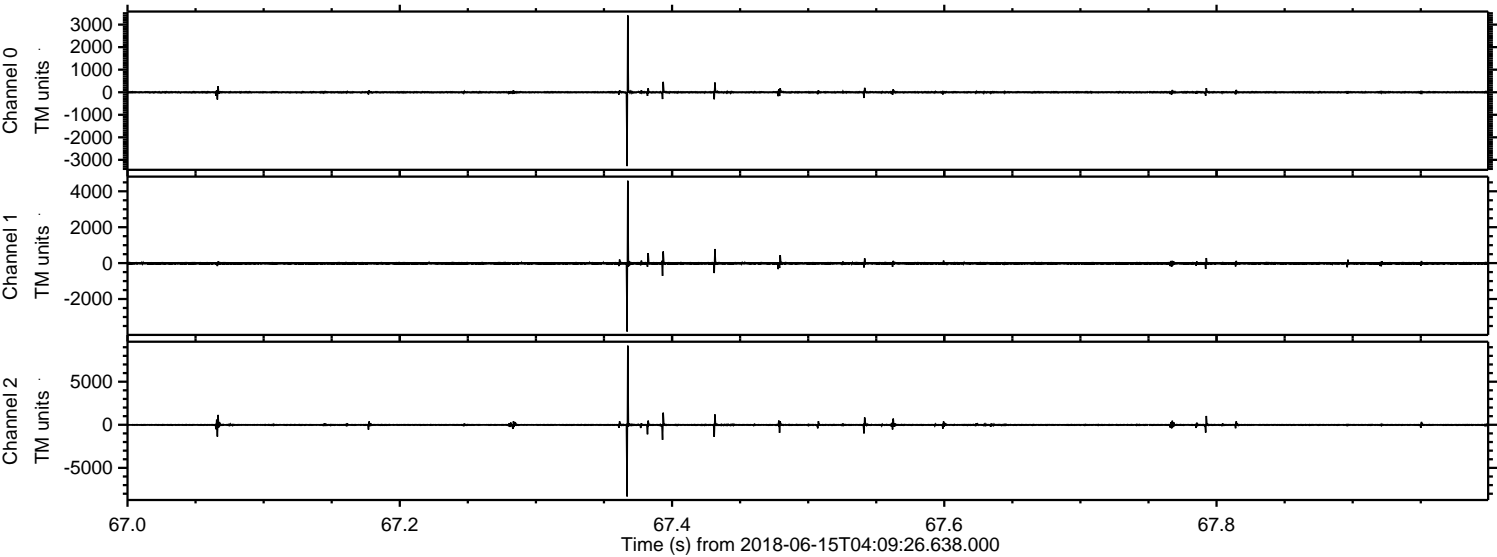

ELMAVAN 3D WAVEFORMS (Measured data sampled at 50 kHz) 51000 packets of 144 samples from 2018-06-15T04:09:26.638.000. Part 44/147

Processed Fri Jun 15 06:18:32 2018 by ELM ver.2012-10-06 from 001__elm20180615_040925__dat00.bin

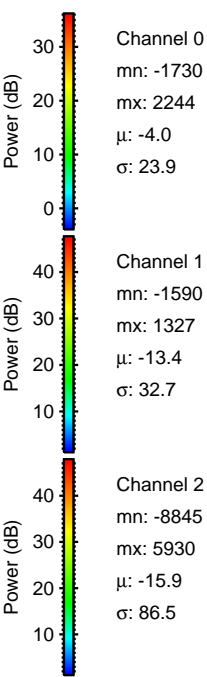
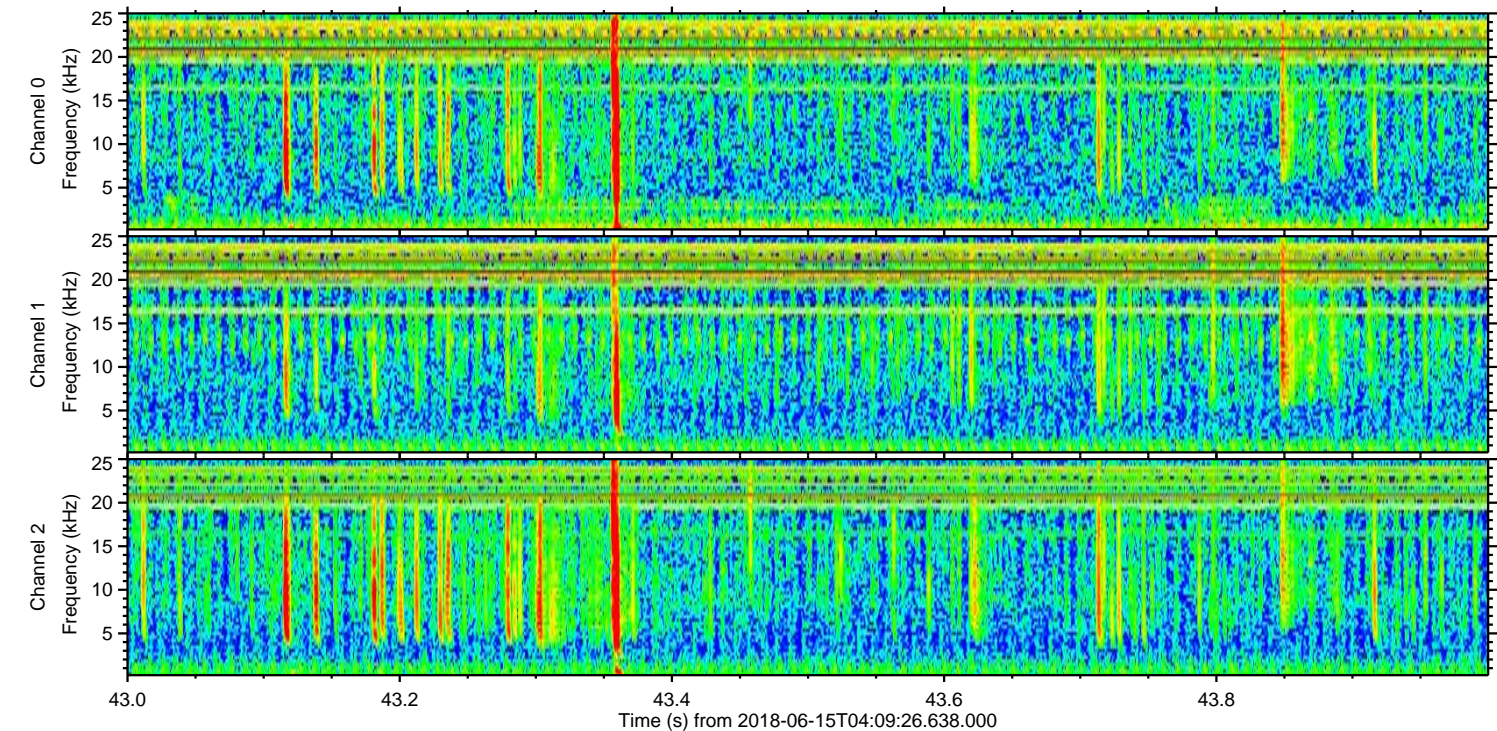
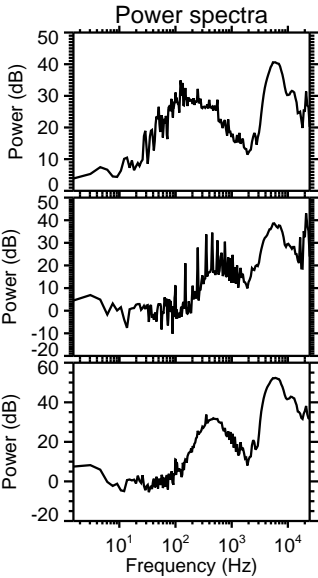
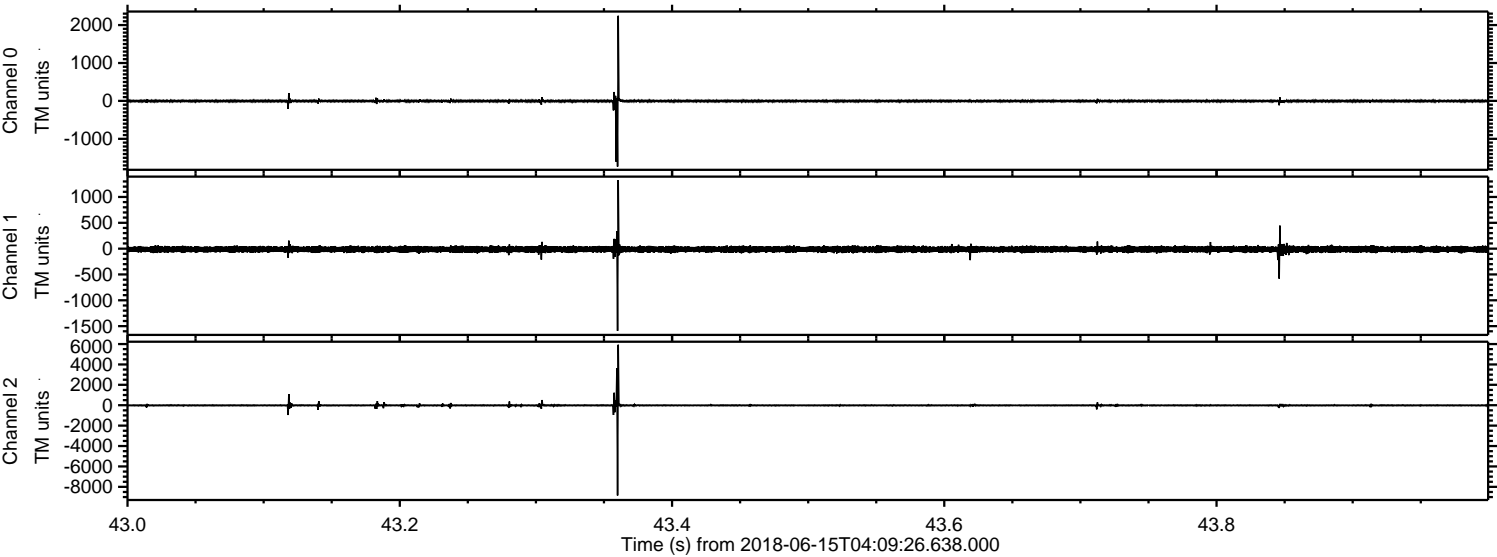

Channel 0
mn: -1730
mx: 2244
 μ : -4.0
 σ : 23.9

Channel 1
mn: -1590
mx: 1327
 μ : -13.4
 σ : 32.7

Channel 2
mn: -8845
mx: 5930
 μ : -15.9
 σ : 86.5

Processed Fri Jun 15 06:18:33 2018 by ELM ver.2012-10-06 from 001__elm20180615_040925__dat00.bin

