

ELMAVAN 3D WAVEFORMS (Measured data sampled at 50 kHz) 51000 packets of 144 samples from 2018-06-13T23:58:17.442.000.

Processed Thu Jun 14 02:06:08 2018 by ELM ver.2012-10-06 from 001__elm20180613_235816__dat00.bin

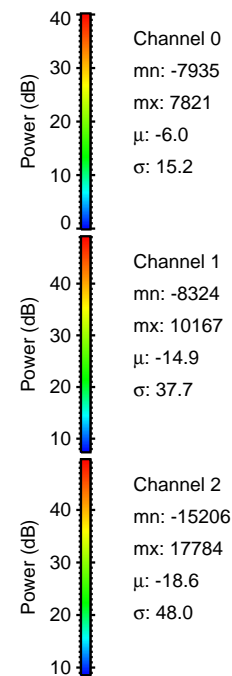
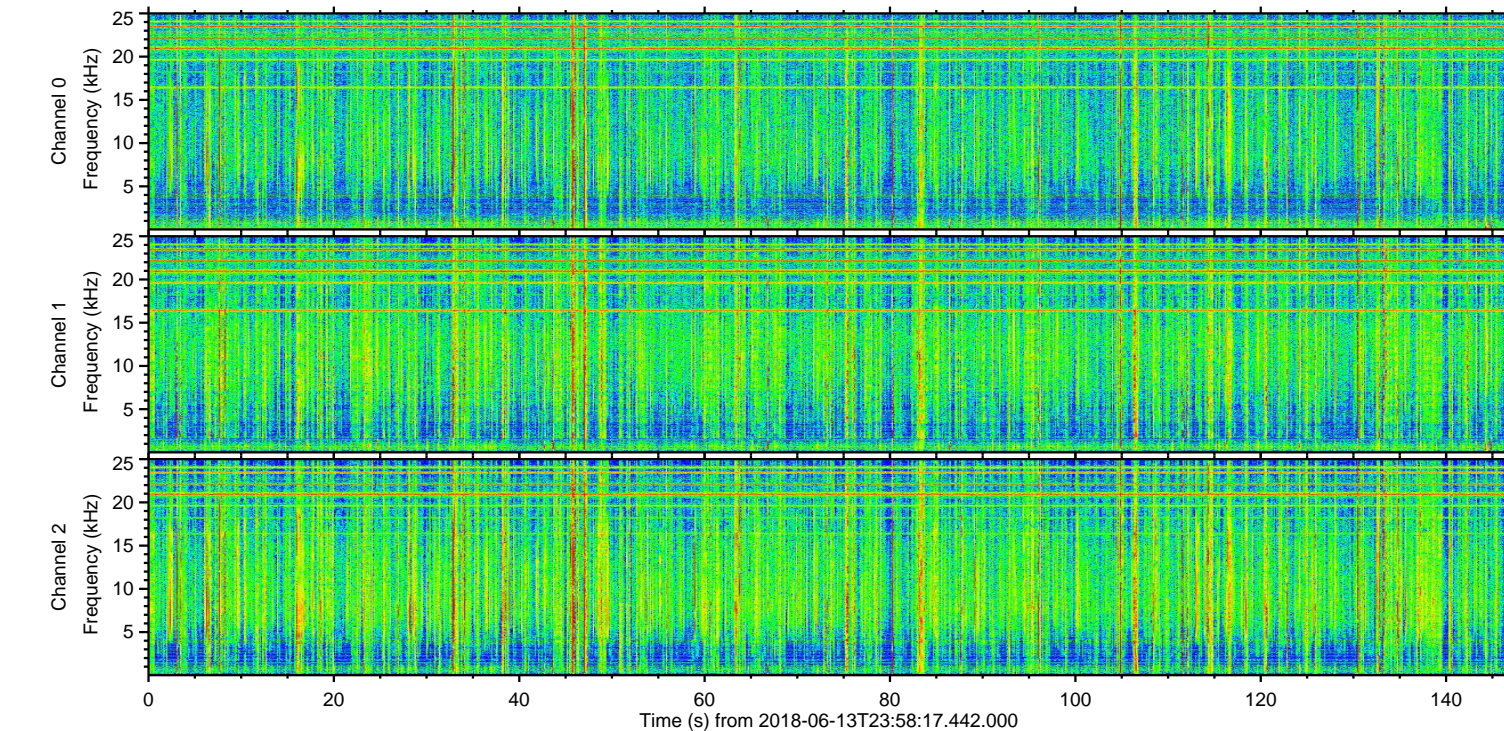
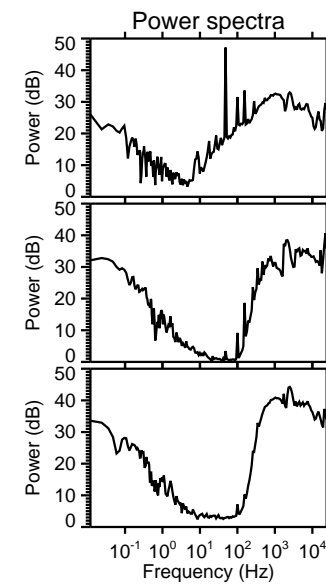
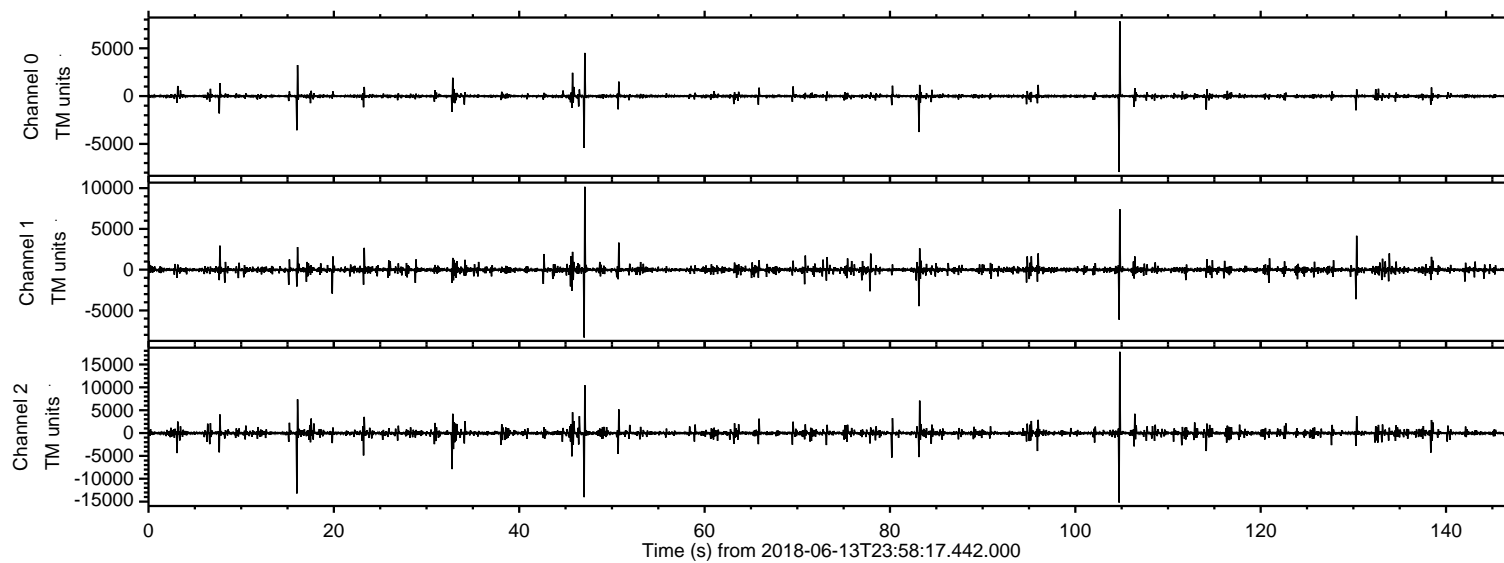

ELMAVAN 3D WAVEFORMS (Measured data sampled at 50 kHz) 51000 packets of 144 samples from 2018-06-13T23:58:17.442.000. Part 105/147

Processed Thu Jun 14 02:06:14 2018 by ELM ver.2012-10-06 from 001__elm20180613_235816__dat00.bin

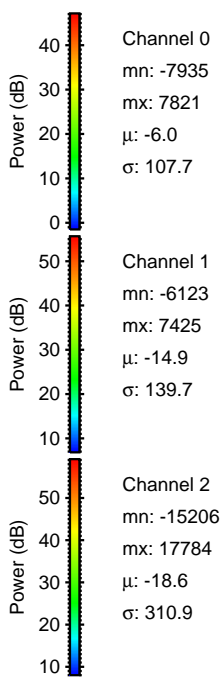
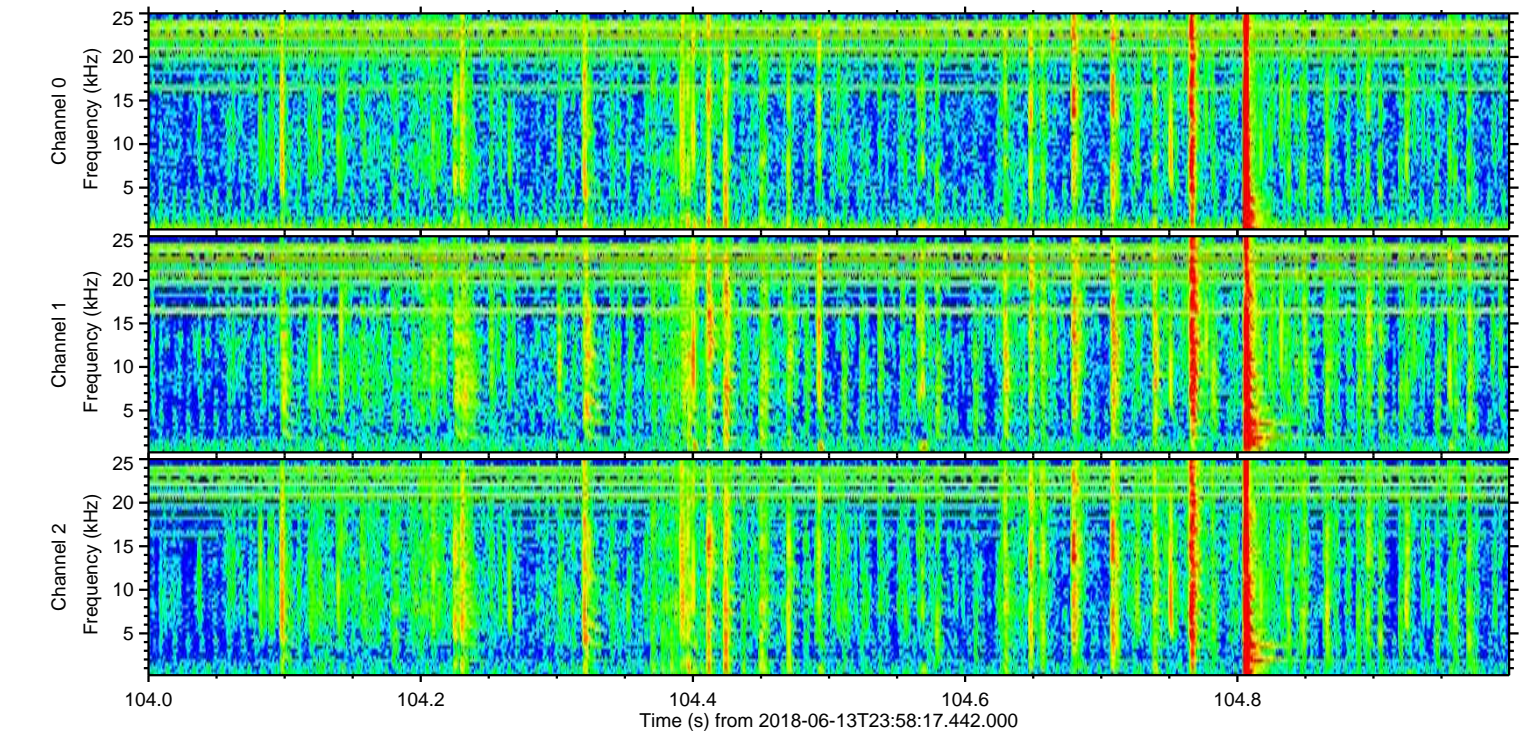
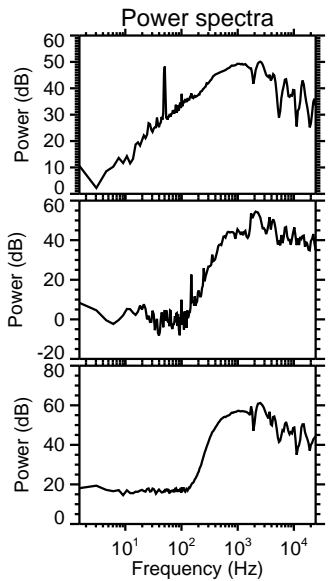
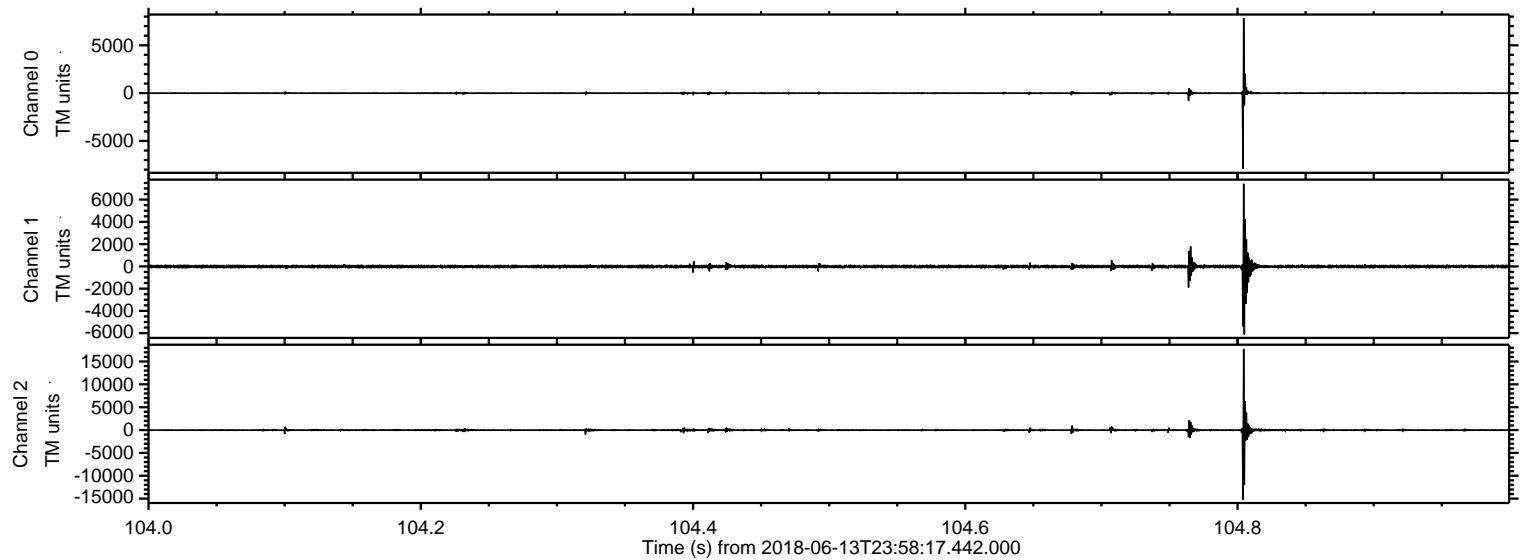

Processed Thu Jun 14 02:06:15 2018 by ELM ver.2012-10-06 from 001__elm20180613_235816__dat00.bin

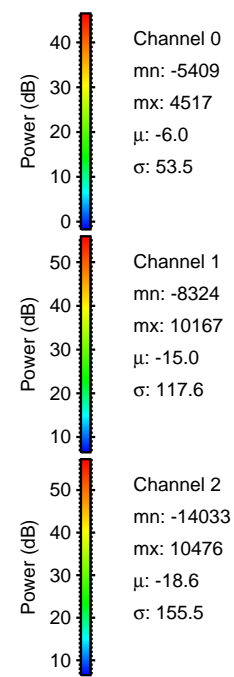
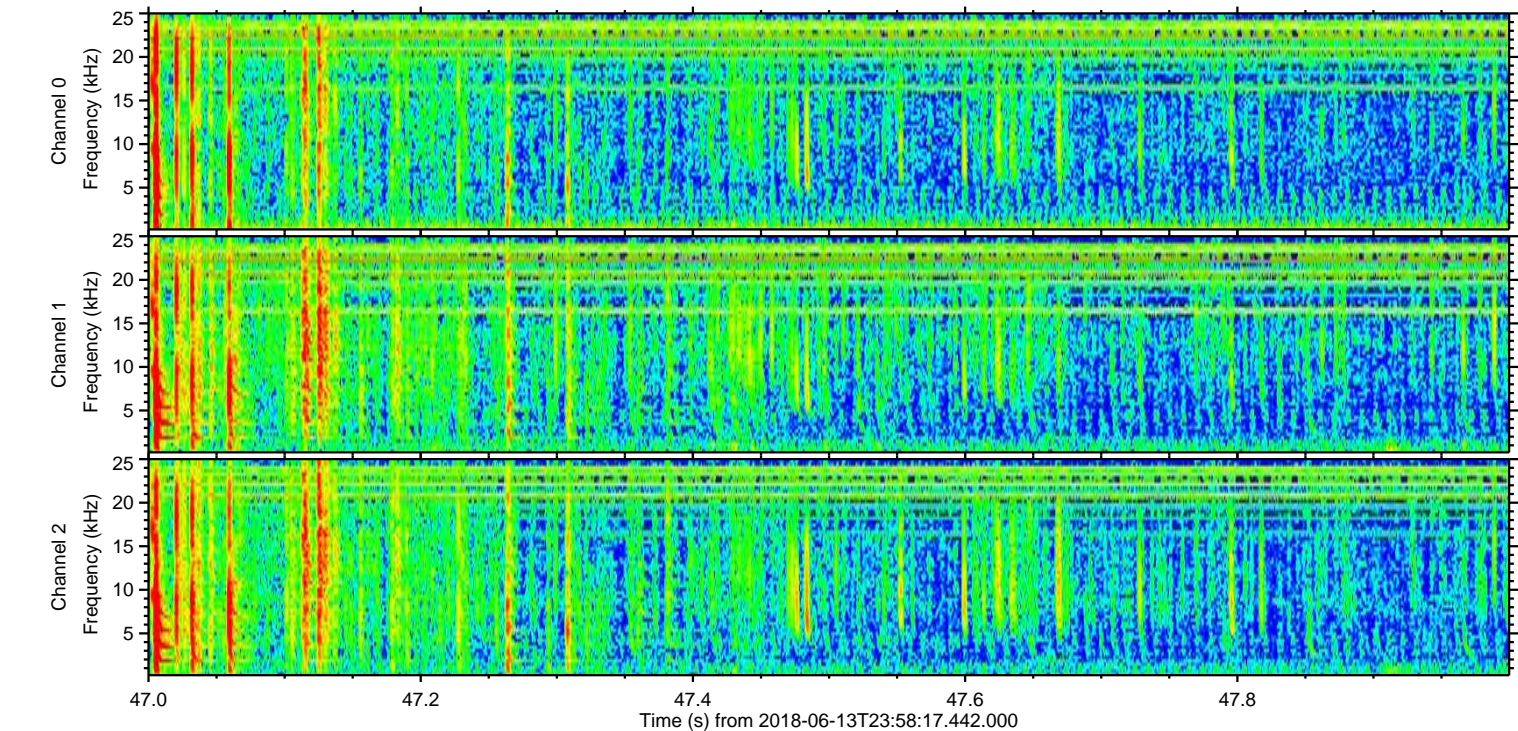
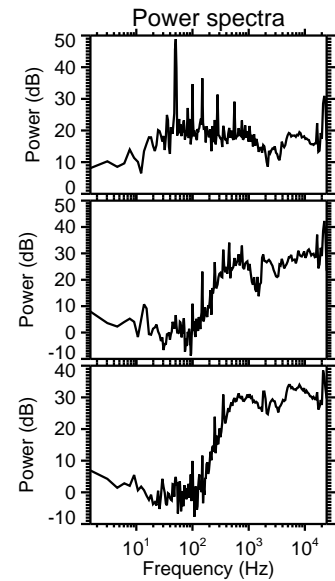
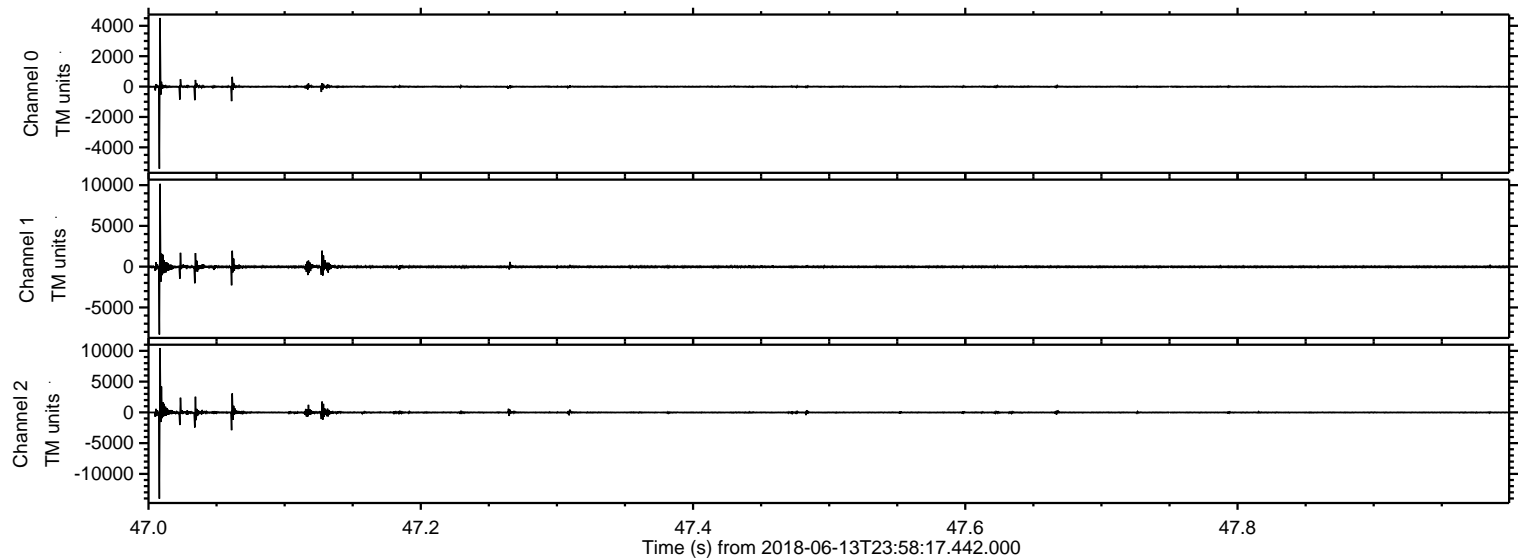

Processed Thu Jun 14 02:06:15 2018 by ELM ver.2012-10-06 from 001__elm20180613_235816__dat00.bin

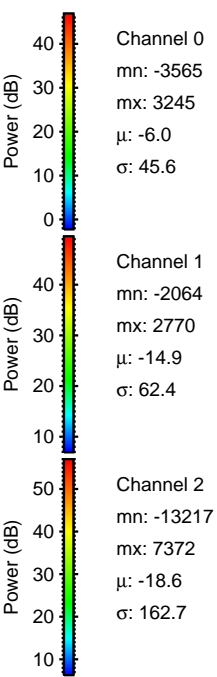
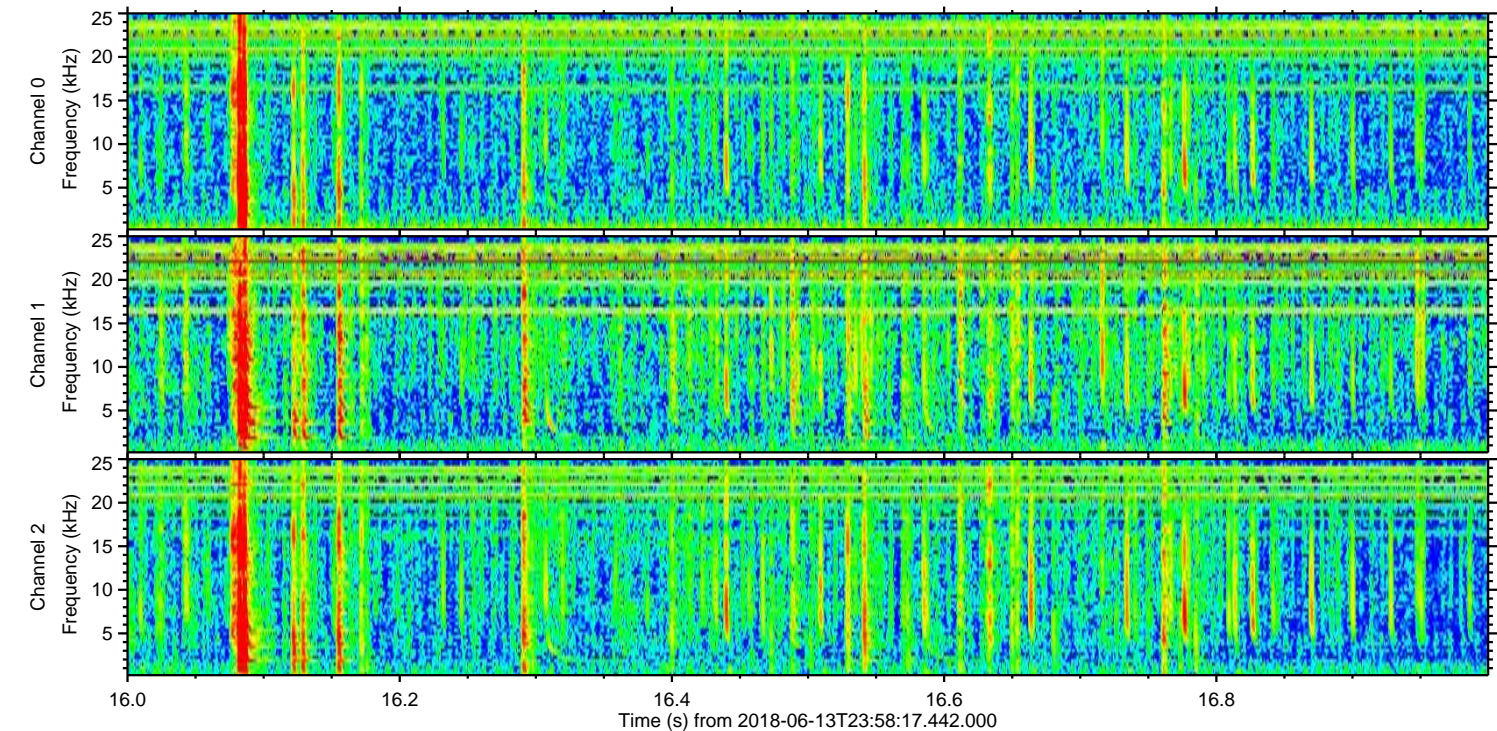
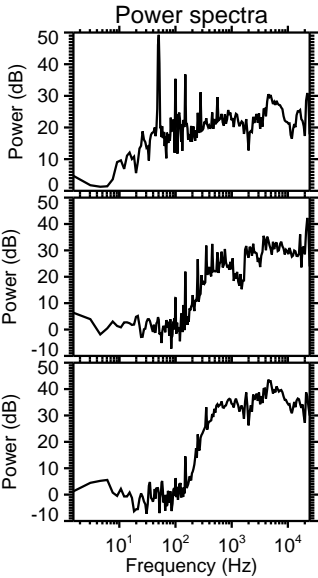
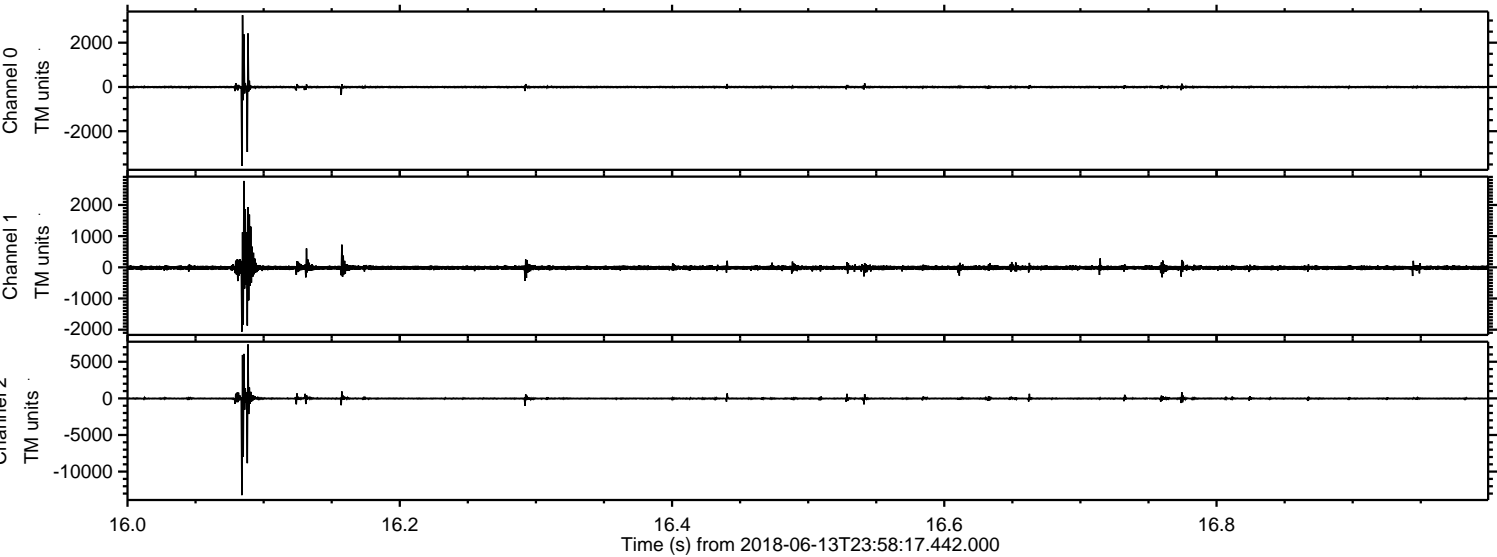

ELMAVAN 3D WAVEFORMS (Measured data sampled at 50 kHz) 51000 packets of 144 samples from 2018-06-13T23:58:17.442.000. Part 33/147

Processed Thu Jun 14 02:06:16 2018 by ELM ver.2012-10-06 from 001__elm20180613_235816__dat00.bin

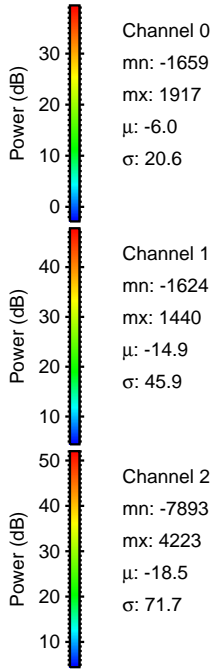
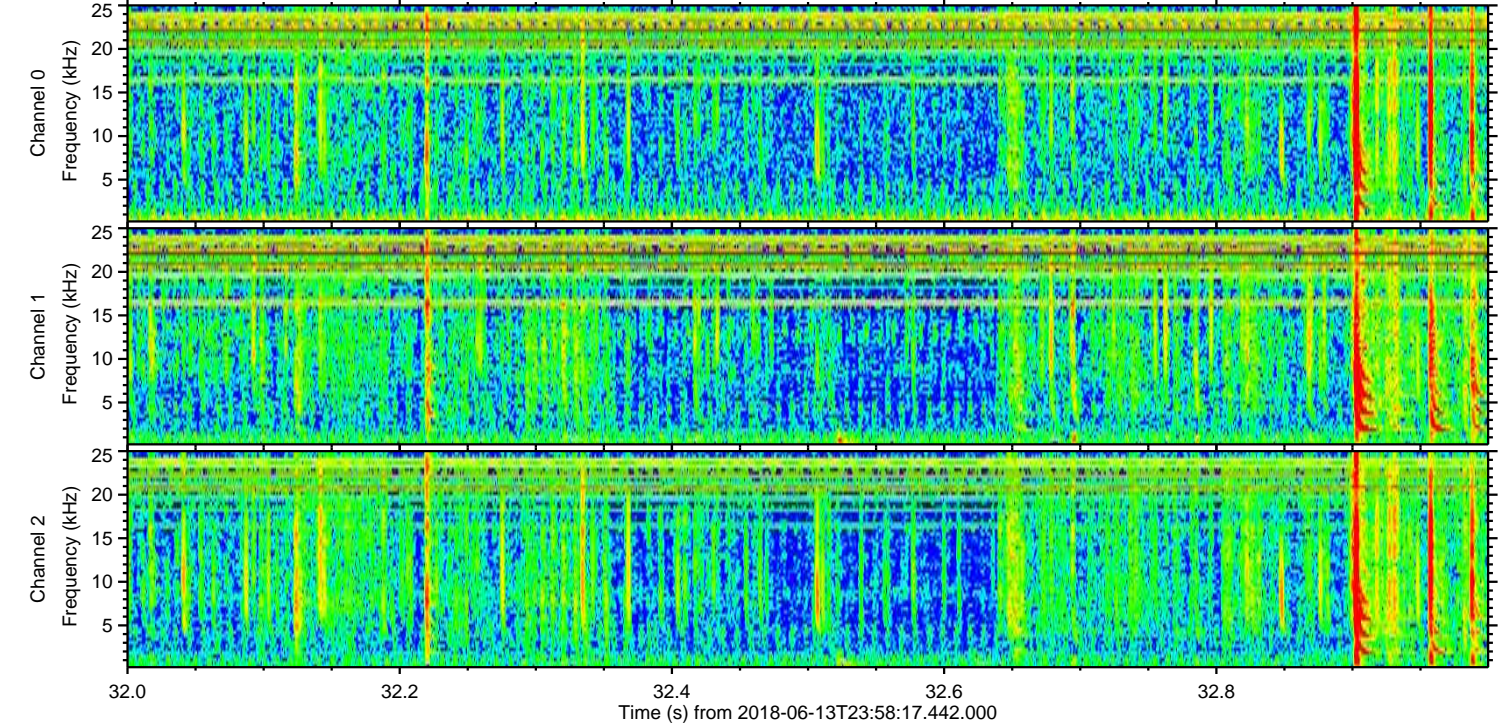
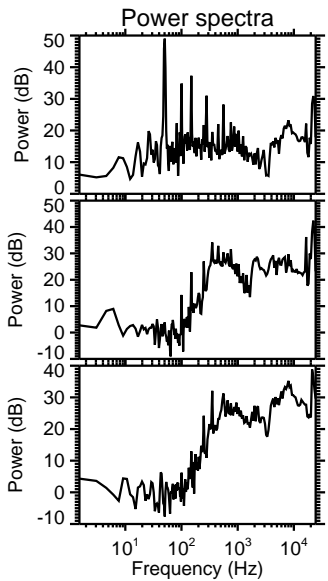
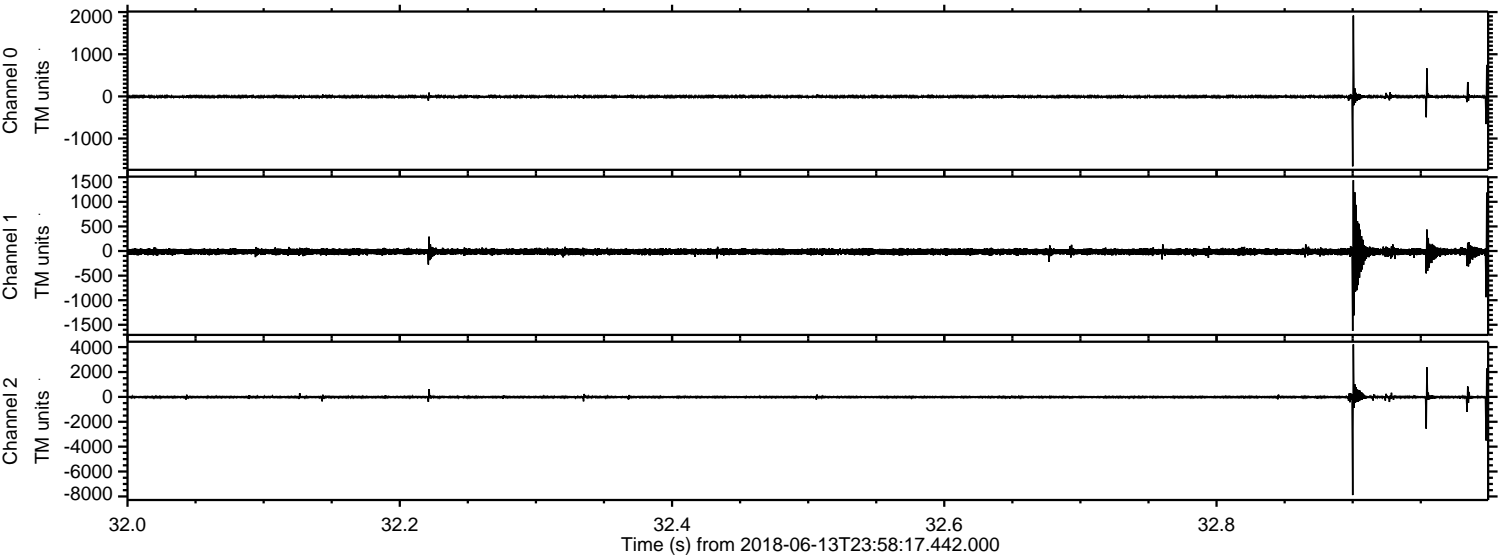

ELMAVAN 3D WAVEFORMS (Measured data sampled at 50 kHz) 51000 packets of 144 samples from 2018-06-13T23:58:17.442.000. Part 84/147

Processed Thu Jun 14 02:06:17 2018 by ELM ver.2012-10-06 from 001__elm20180613_235816__dat00.bin

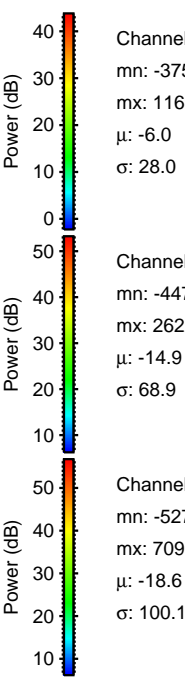
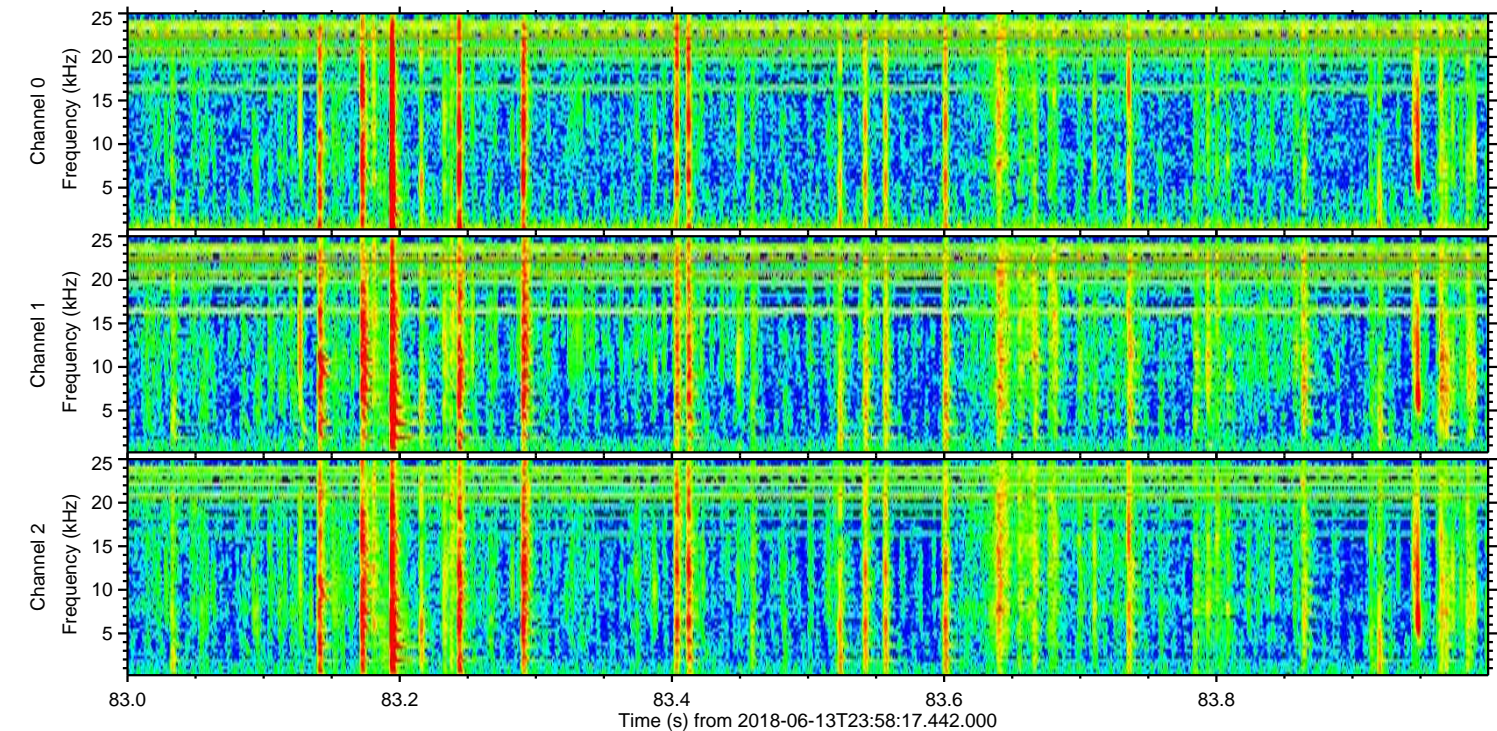
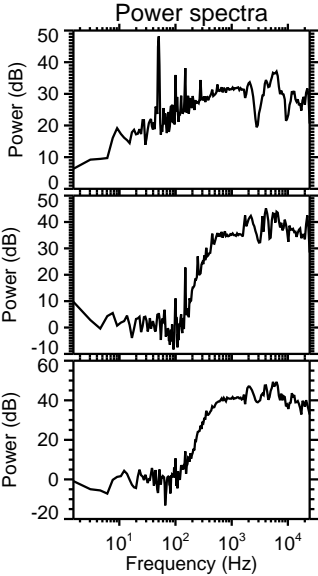
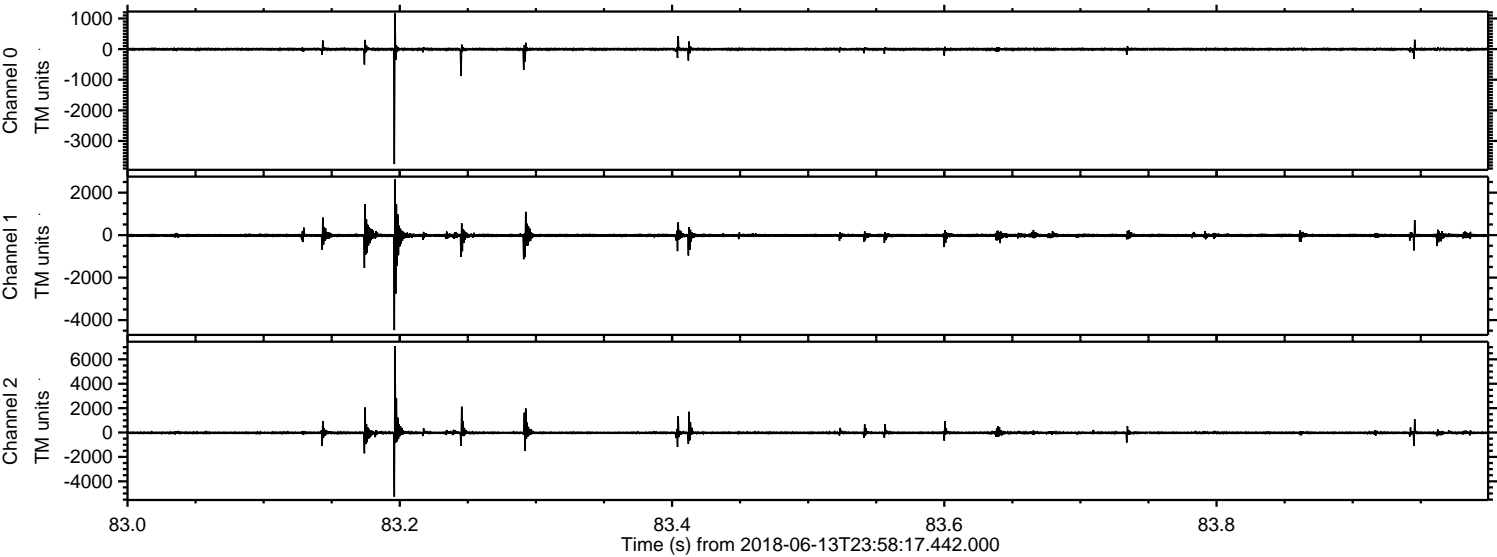

Processed Thu Jun 14 02:06:17 2018 by ELM ver.2012-10-06 from 001__elm20180613_235816__dat00.bin

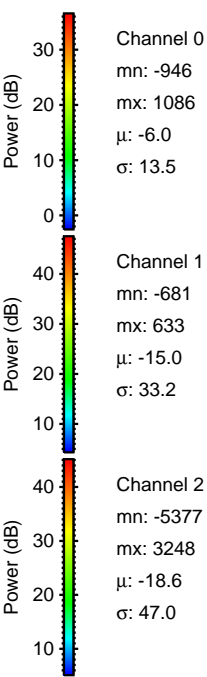
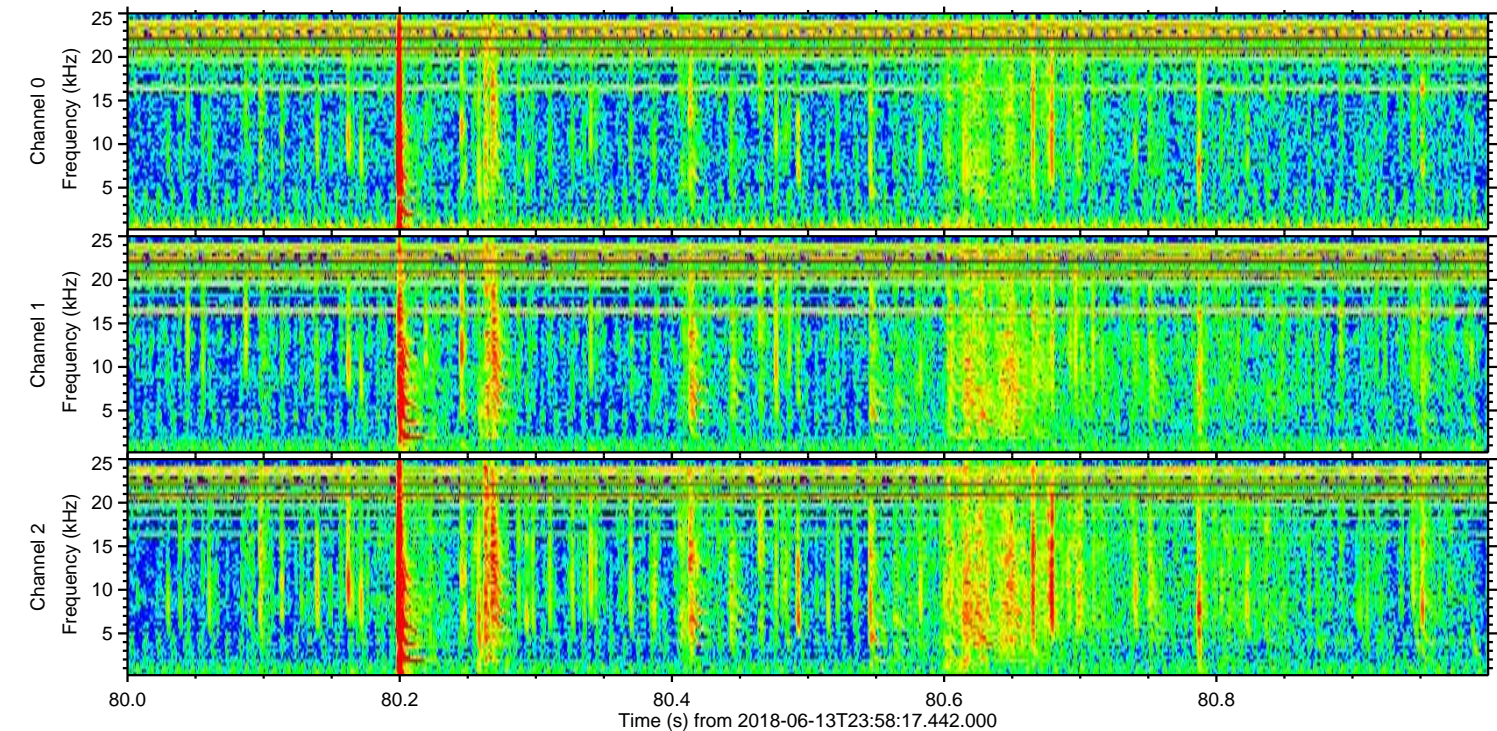
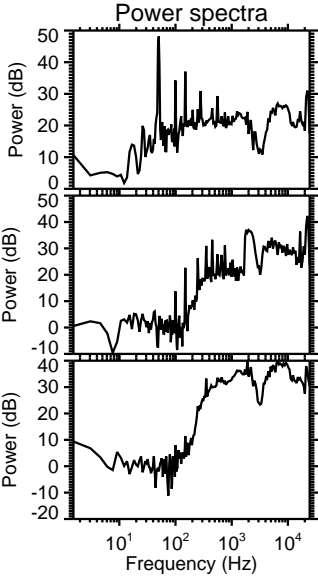
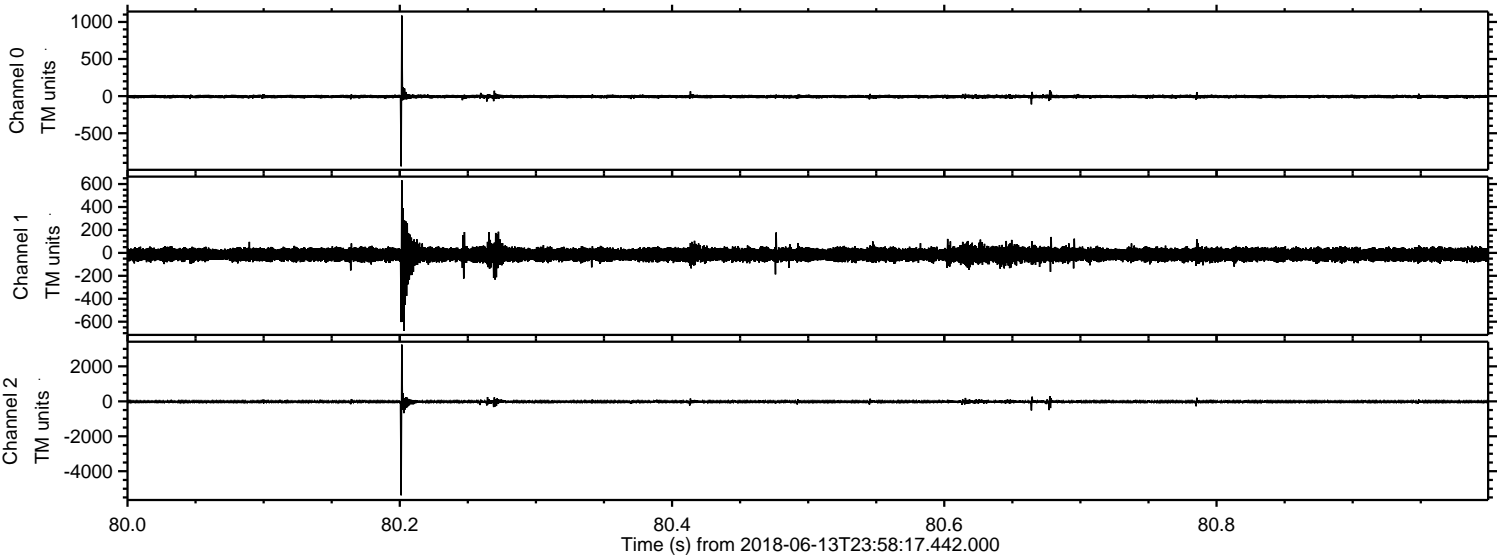

ELMAVAN 3D WAVEFORMS (Measured data sampled at 50 kHz) 51000 packets of 144 samples from 2018-06-13T23:58:17.442.000. Part 51/147

Processed Thu Jun 14 02:06:18 2018 by ELM ver.2012-10-06 from 001__elm20180613_235816__dat00.bin

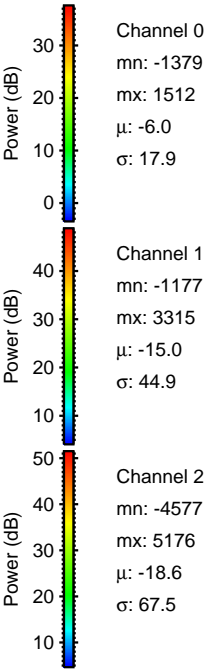
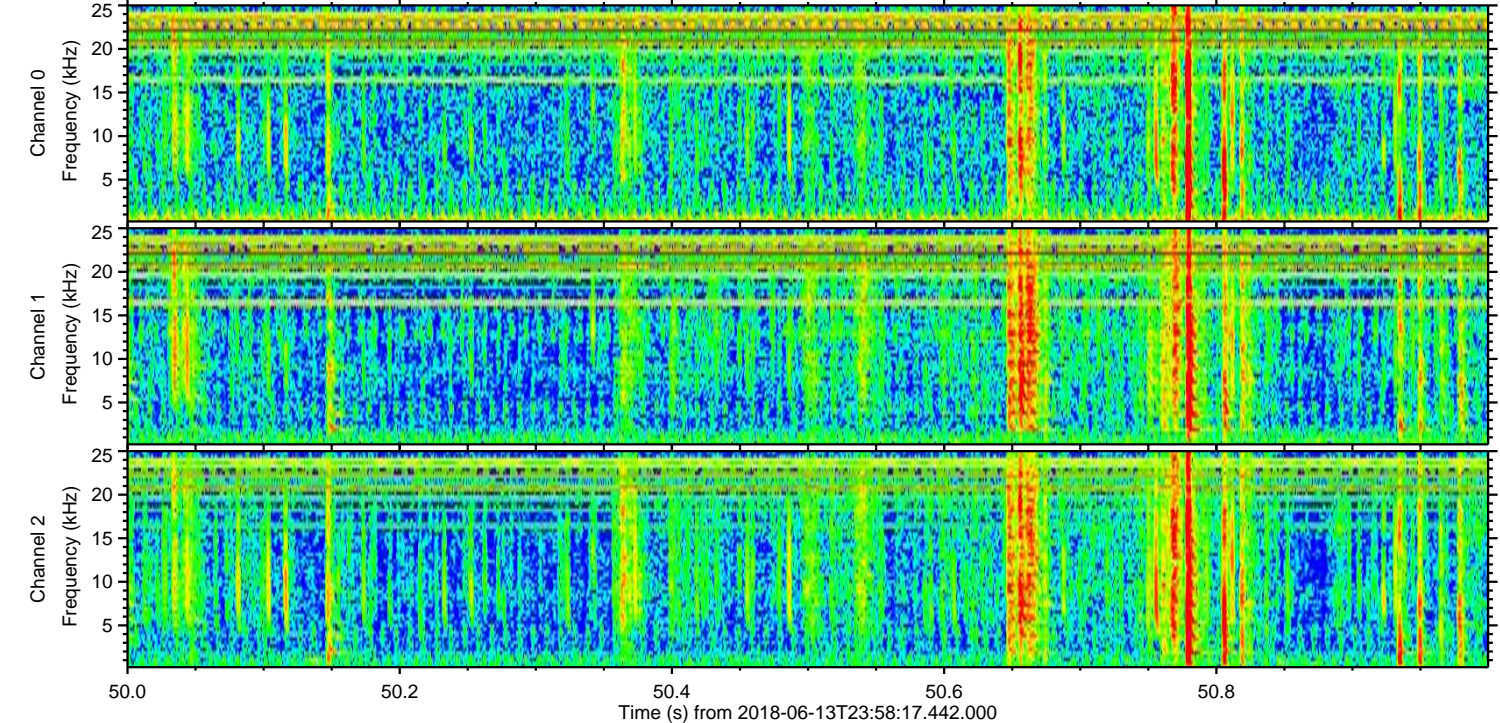
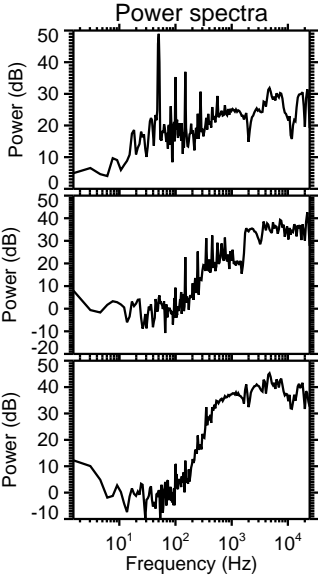
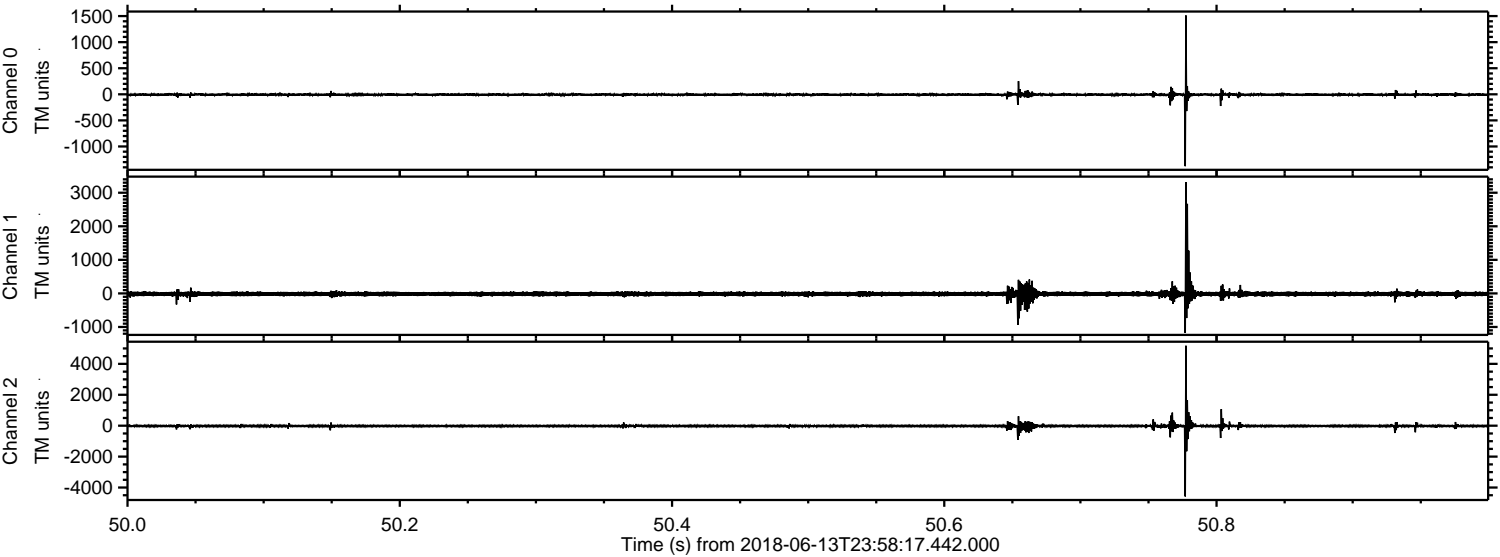

Channel 0
mn: -1379
mx: 1512
 μ : -6.0
 σ : 17.9

Channel 1
mn: -1177
mx: 3315
 μ : -15.0
 σ : 44.9

Channel 2
mn: -4577
mx: 5176
 μ : -18.6
 σ : 67.5

Processed Thu Jun 14 02:06:18 2018 by ELM ver.2012-10-06 from 001__elm20180613_235816__dat00.bin

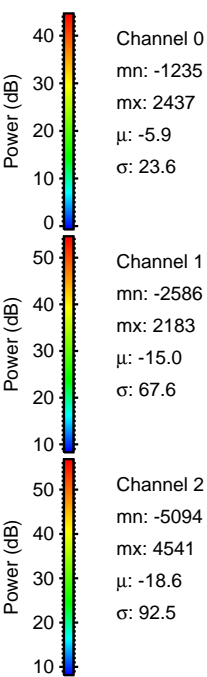
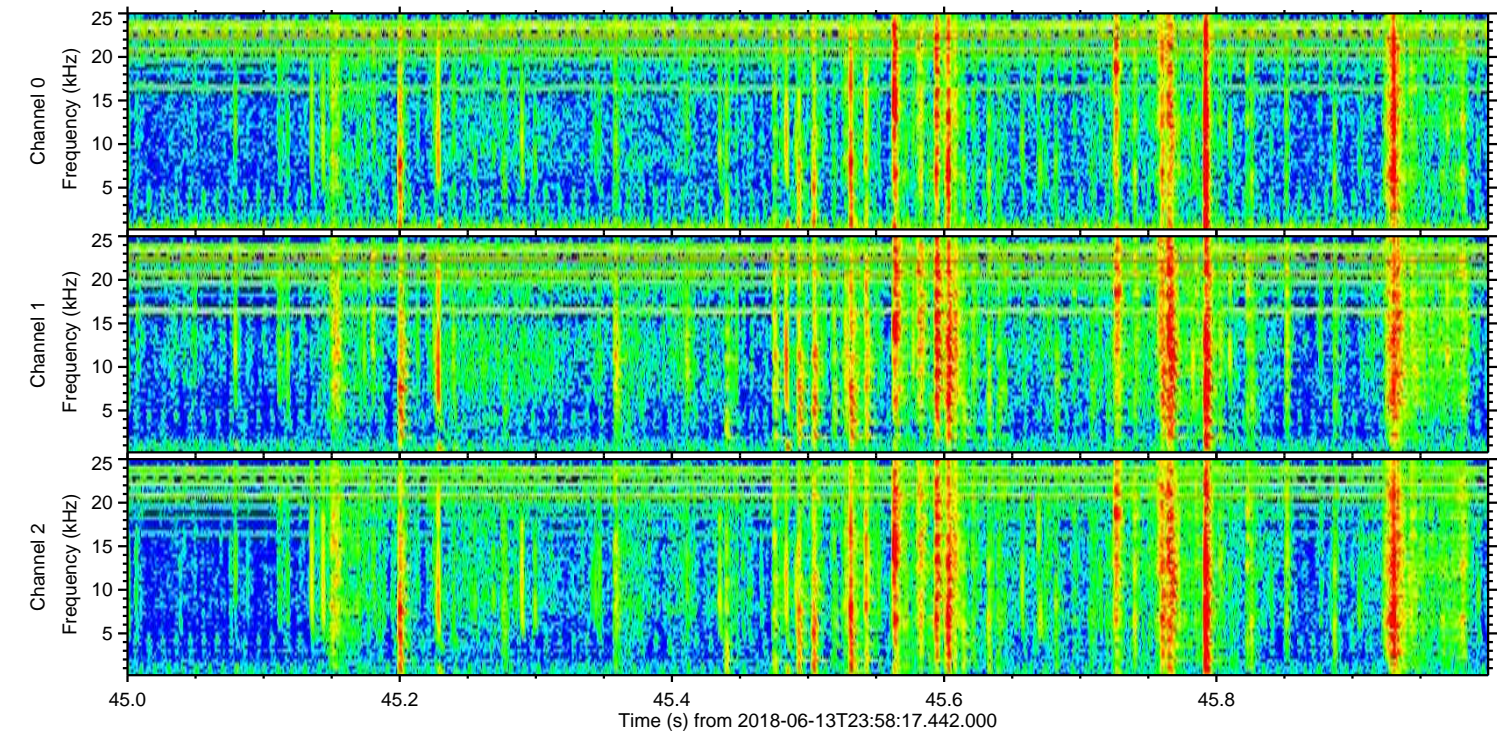
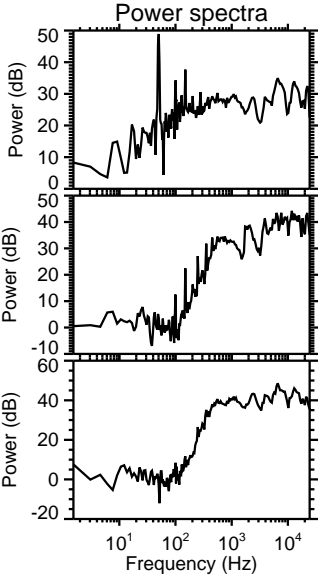
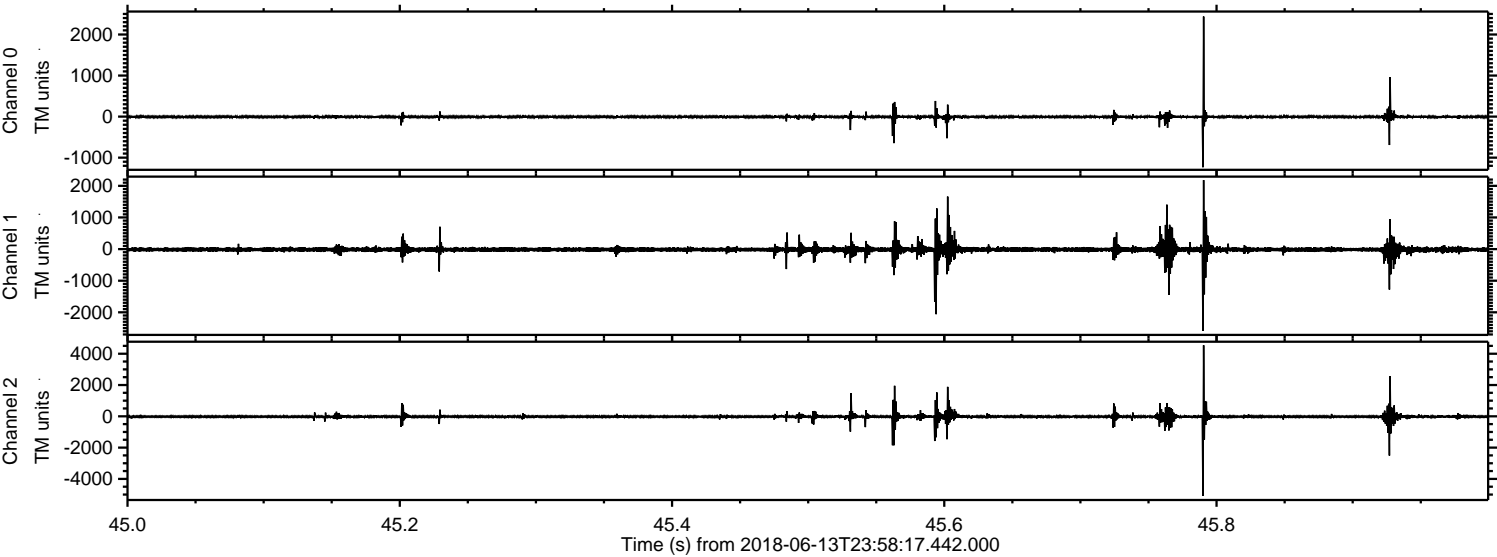

Channel 0
mn: -1235
mx: 2437
 μ : -5.9
 σ : 23.6

Channel 1
mn: -2586
mx: 2183
 μ : -15.0
 σ : 67.6

Channel 2
mn: -5094
mx: 4541
 μ : -18.6
 σ : 92.5

Processed Thu Jun 14 02:06:19 2018 by ELM ver.2012-10-06 from 001__elm20180613_235816__dat00.bin

