

ELMAVAN 3D WAVEFORMS (Measured data sampled at 50 kHz) 51000 packets of 144 samples from 2018-06-13T02:27:24.549.000.

Processed Wed Jun 13 04:35:40 2018 by ELM ver.2012-10-06 from 001__elm20180613_022723__dat00.bin

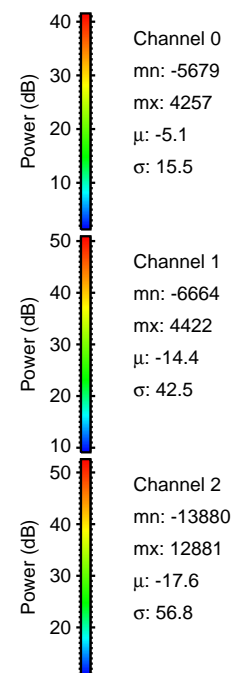
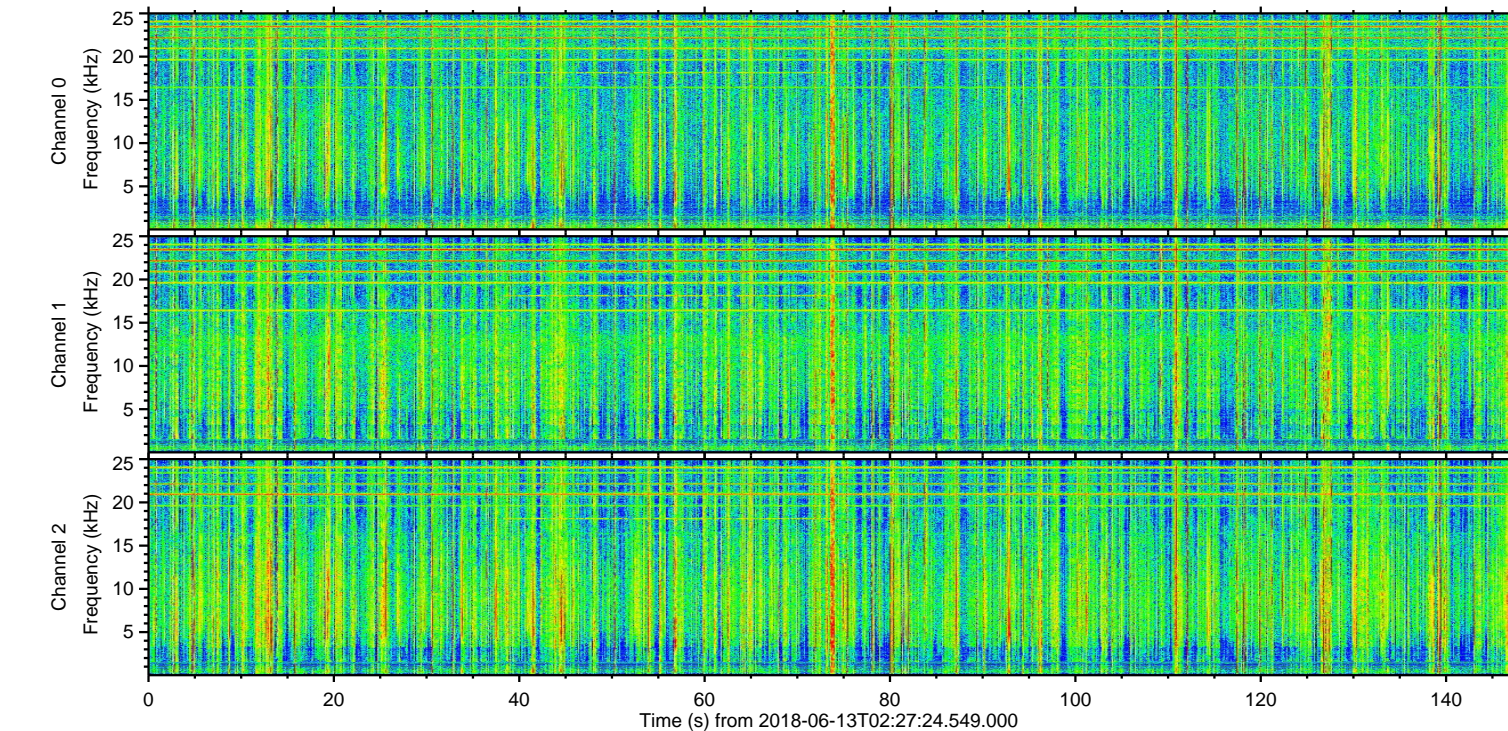
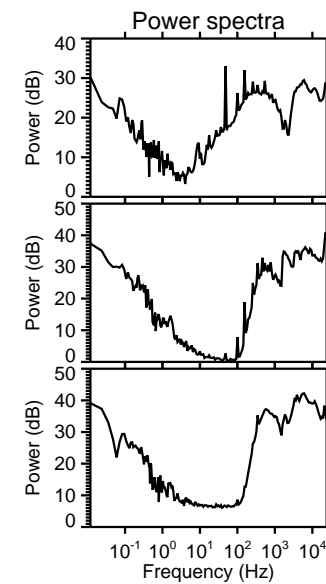
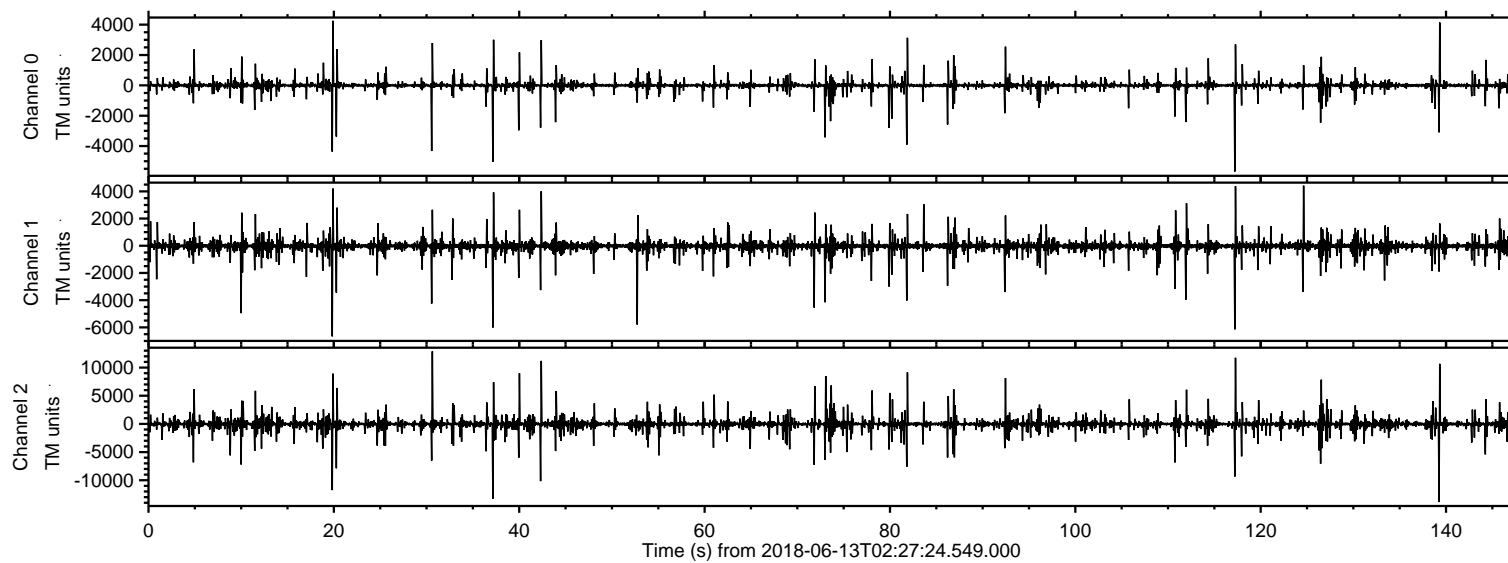

ELMAVAN 3D WAVEFORMS (Measured data sampled at 50 kHz) 51000 packets of 144 samples from 2018-06-13T02:27:24.549.000. Part 140/147

Processed Wed Jun 13 04:35:48 2018 by ELM ver.2012-10-06 from 001__elm20180613_022723__dat00.bin

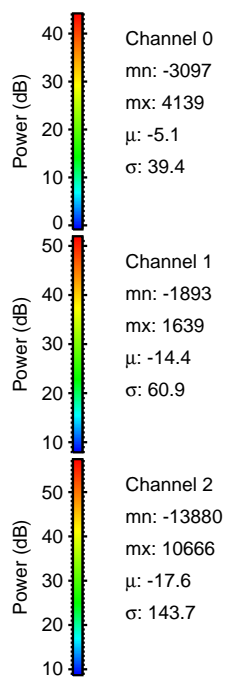
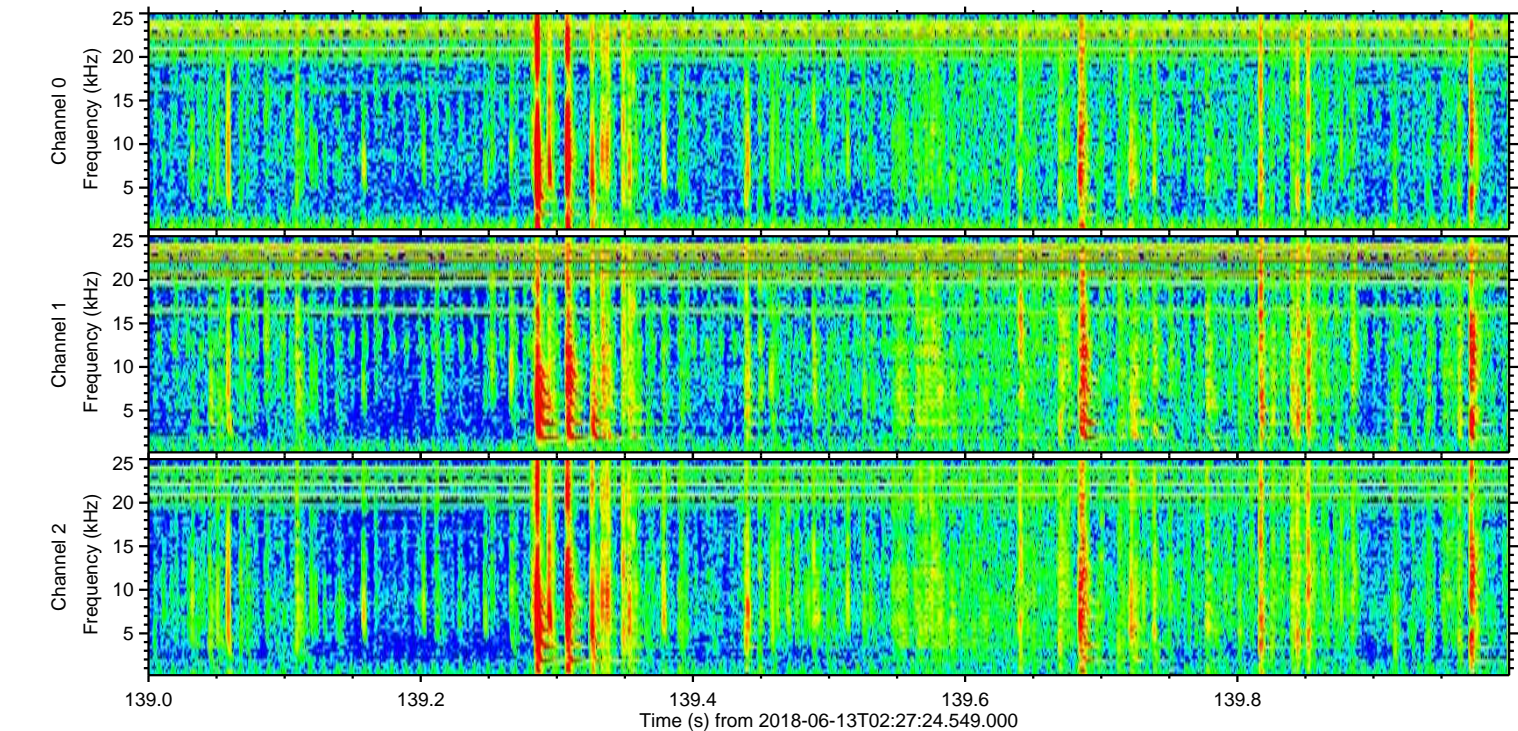
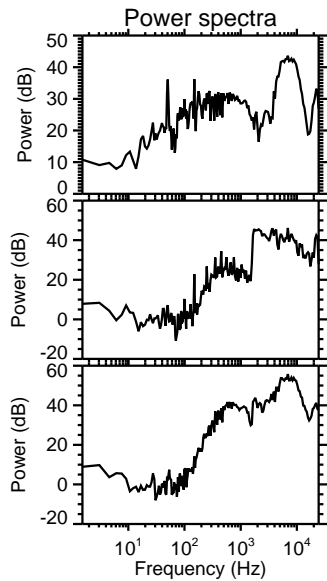
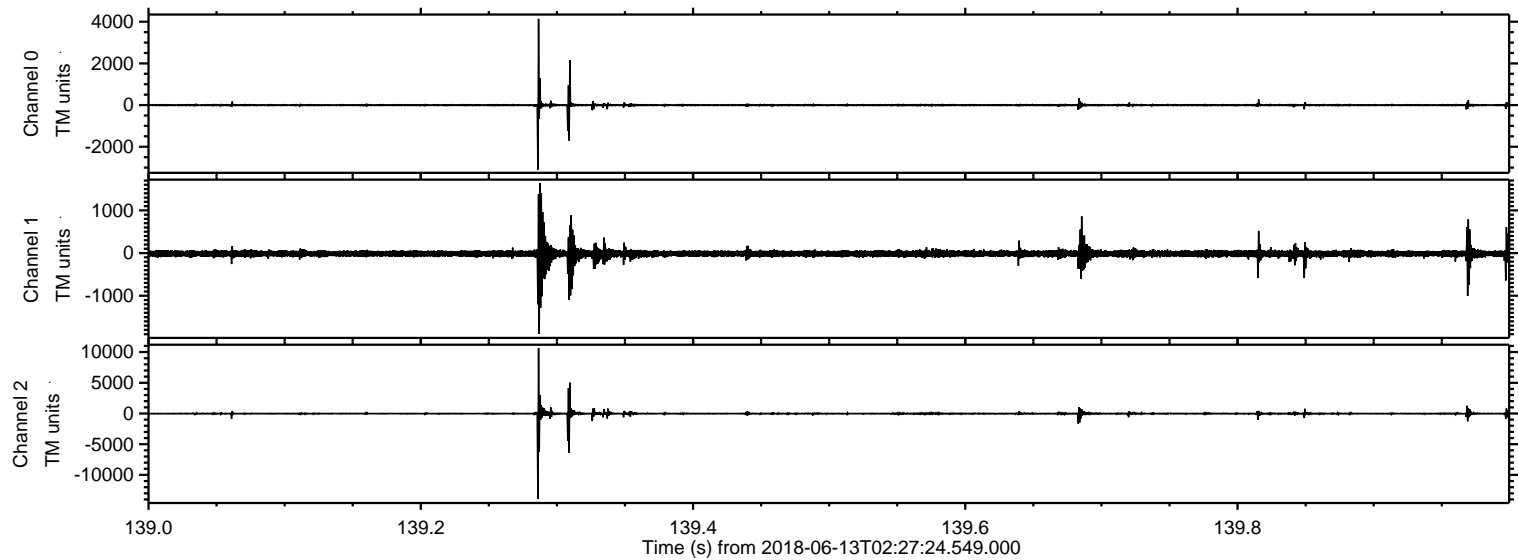

Processed Wed Jun 13 04:35:49 2018 by ELM ver.2012-10-06 from 001__elm20180613_022723__dat00.bin

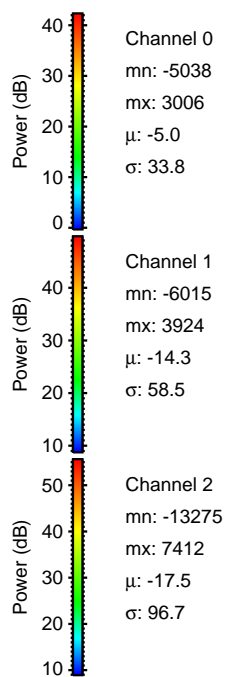
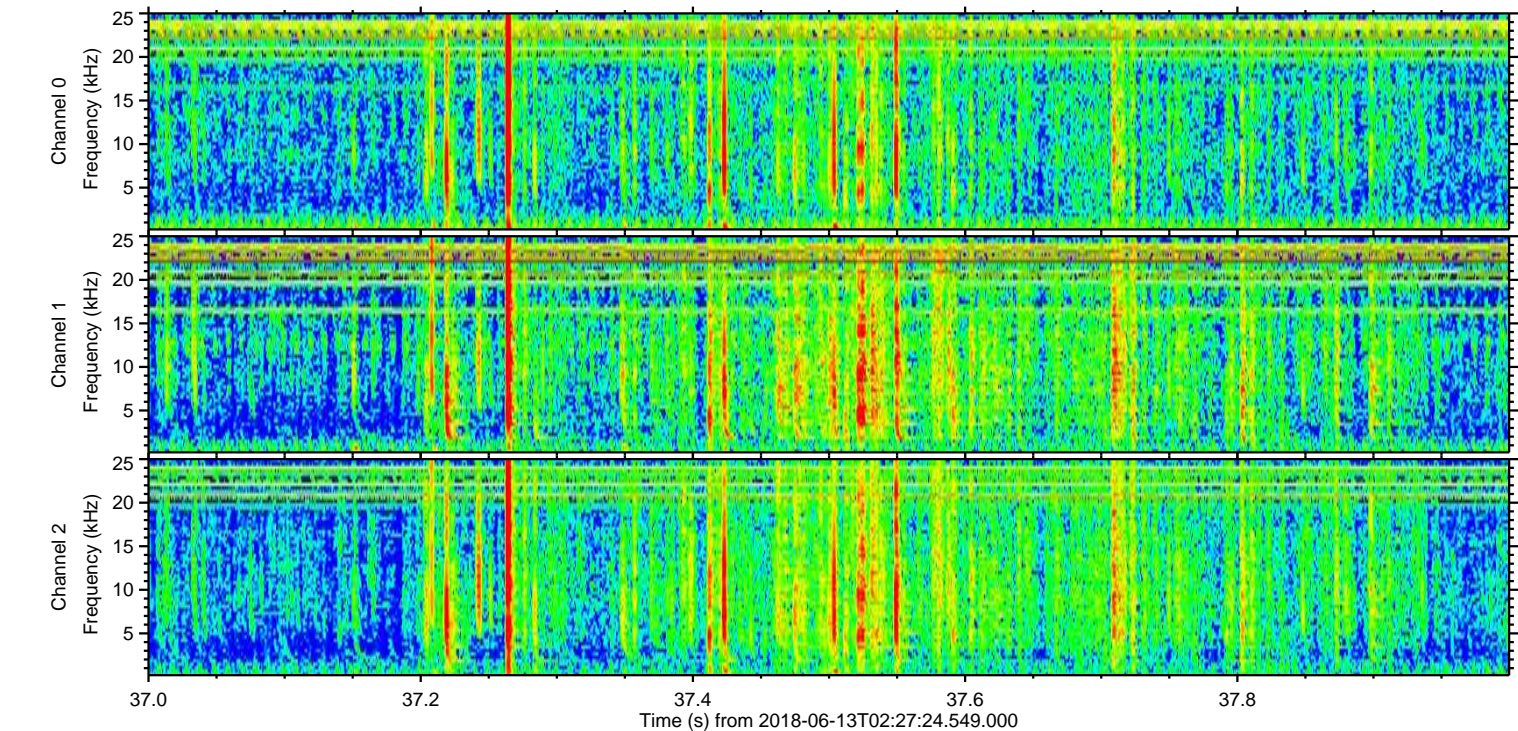
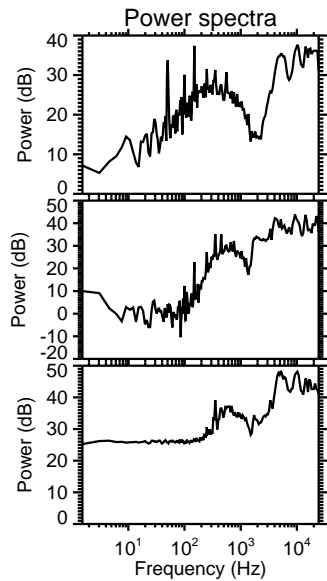
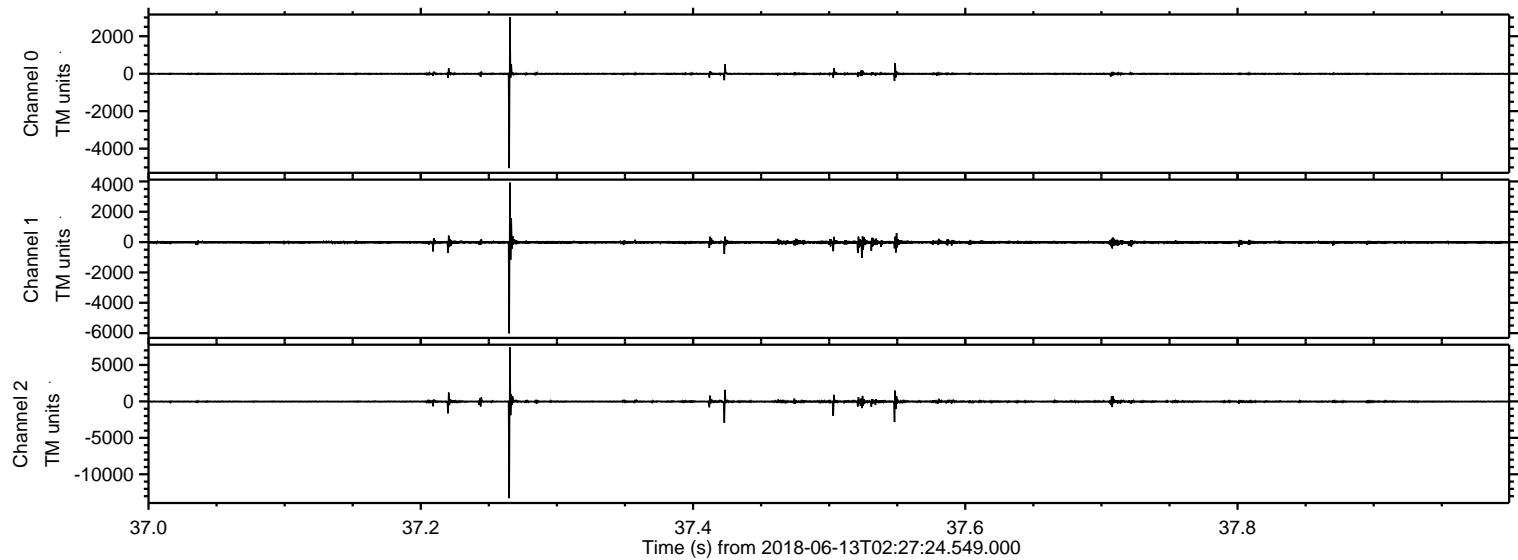

Processed Wed Jun 13 04:35:50 2018 by ELM ver.2012-10-06 from 001__elm20180613_022723__dat00.bin

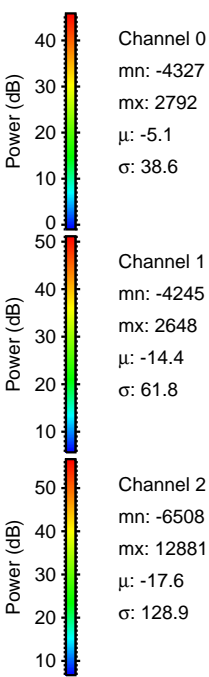
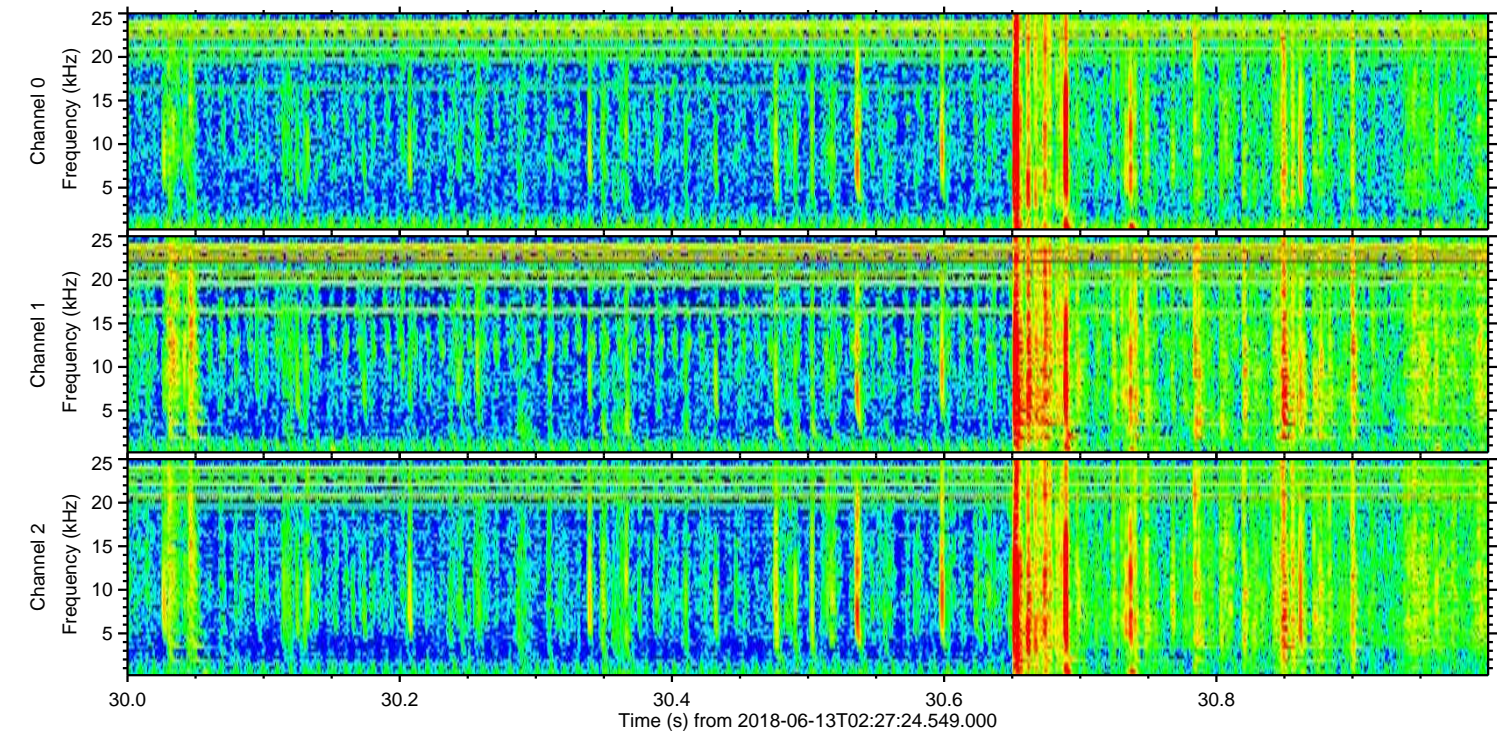
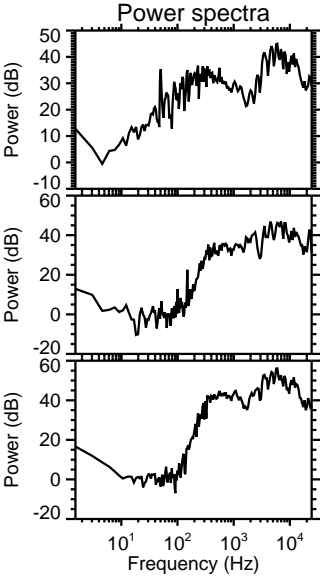
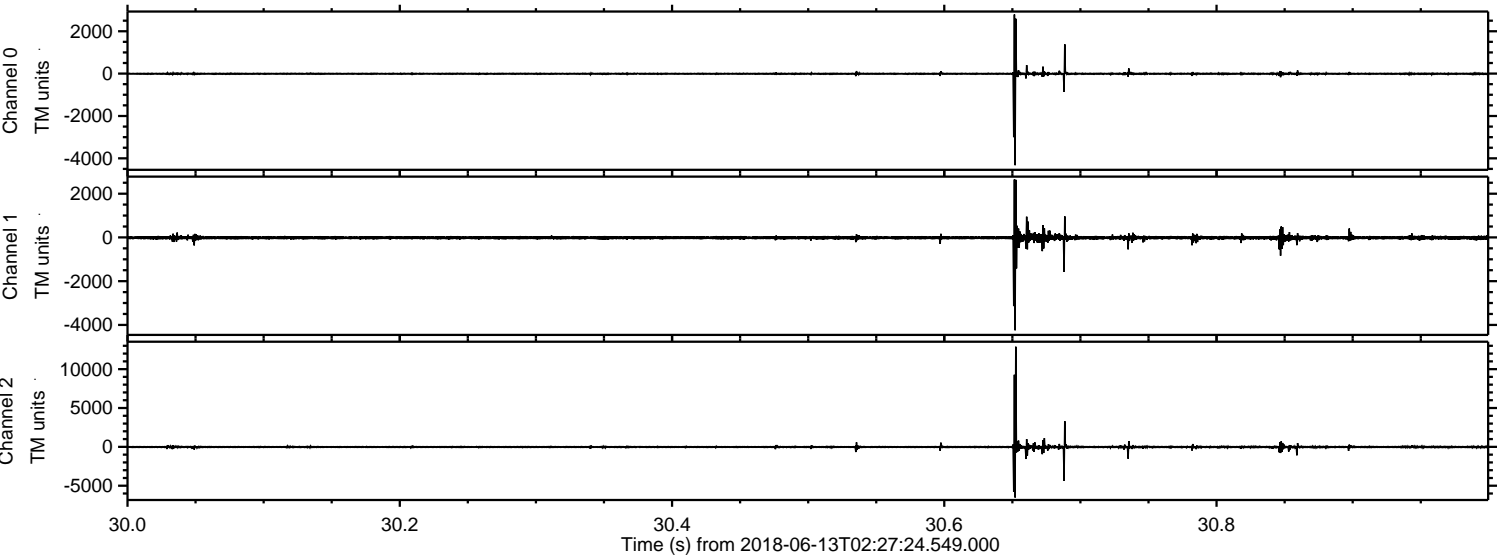

ELMAVAN 3D WAVEFORMS (Measured data sampled at 50 kHz) 51000 packets of 144 samples from 2018-06-13T02:27:24.549.000. Part 20/147

Processed Wed Jun 13 04:35:50 2018 by ELM ver.2012-10-06 from 001__elm20180613_022723__dat00.bin

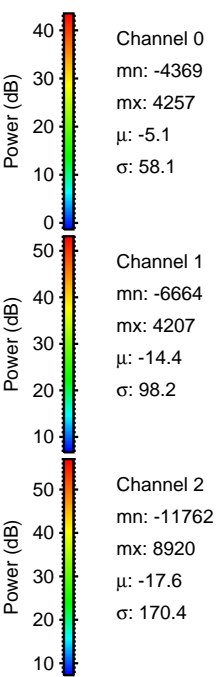
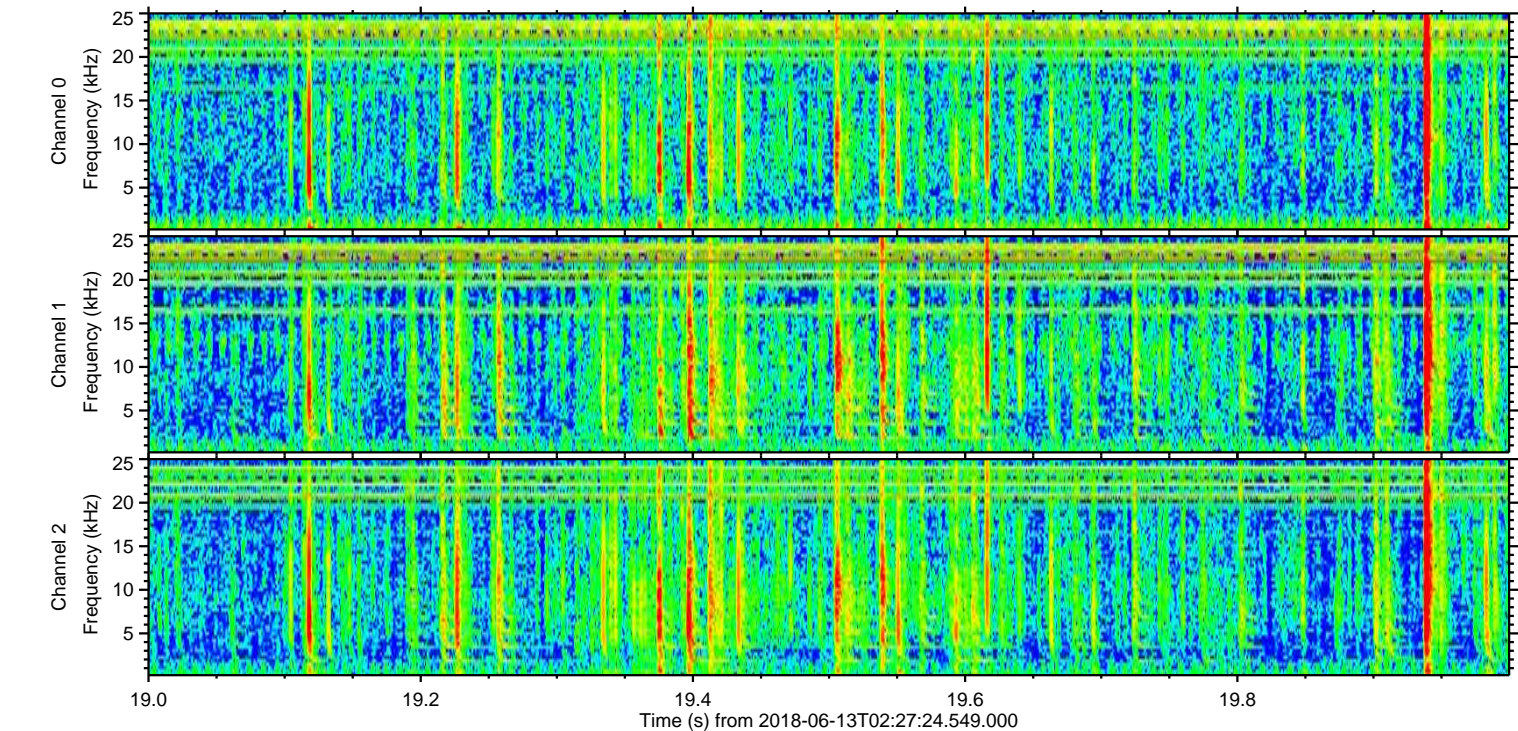
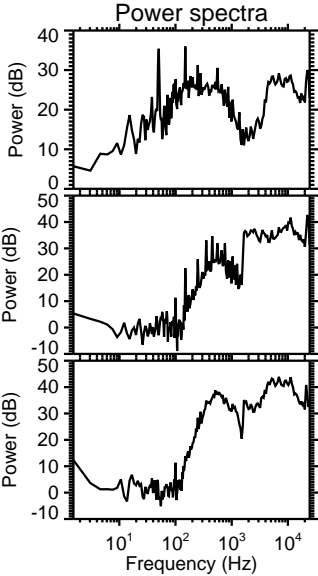
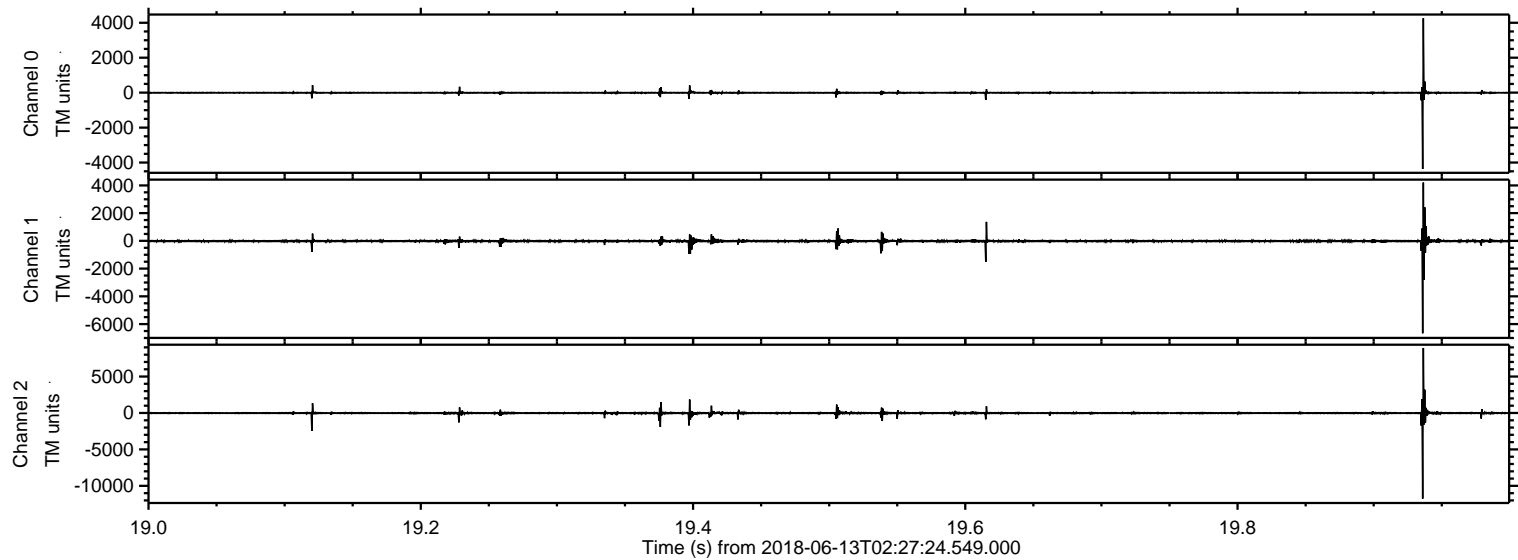

ELMAVAN 3D WAVEFORMS (Measured data sampled at 50 kHz) 51000 packets of 144 samples from 2018-06-13T02:27:24.549.000. Part 118/147

Processed Wed Jun 13 04:35:51 2018 by ELM ver.2012-10-06 from 001__elm20180613_022723__dat00.bin

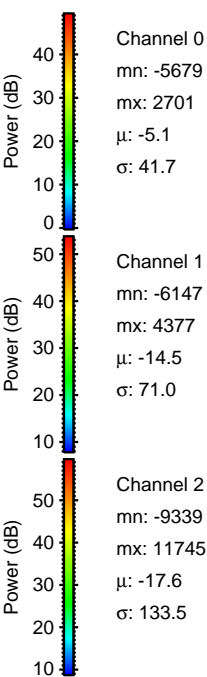
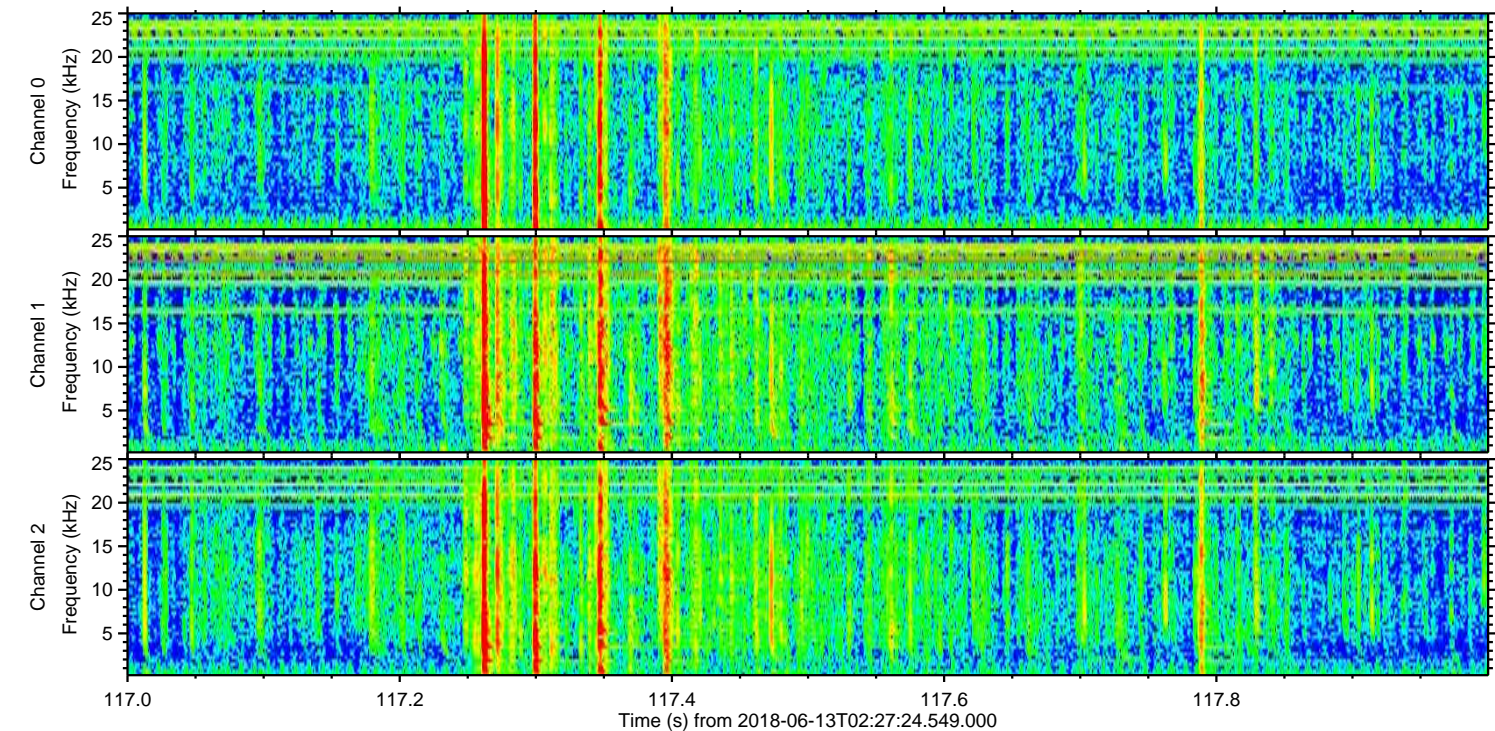
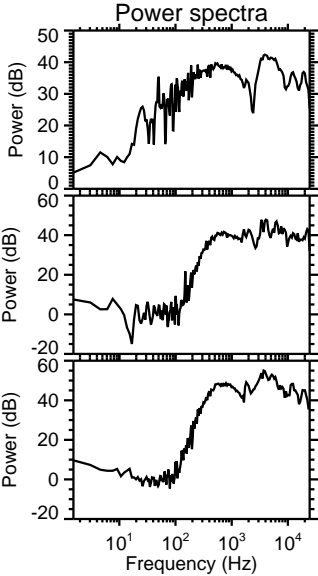
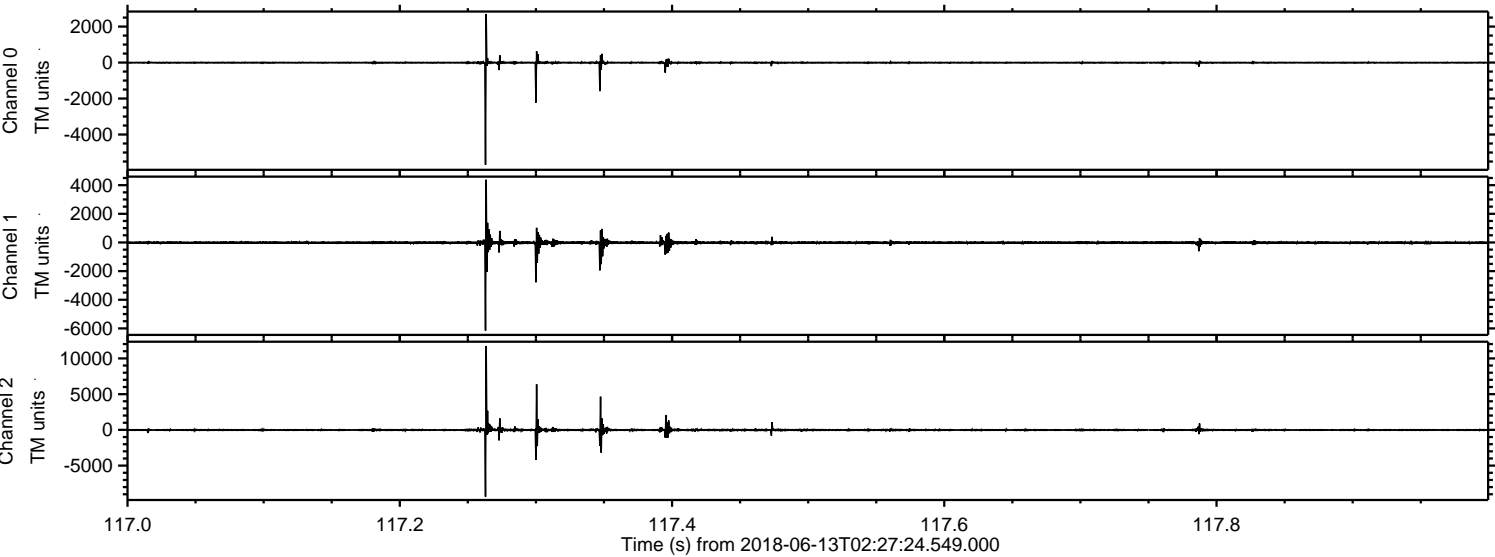

Processed Wed Jun 13 04:35:52 2018 by ELM ver.2012-10-06 from 001__elm20180613_022723__dat00.bin

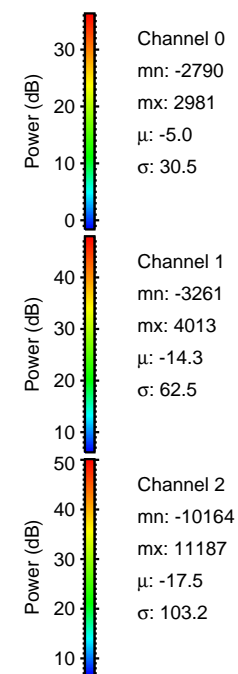
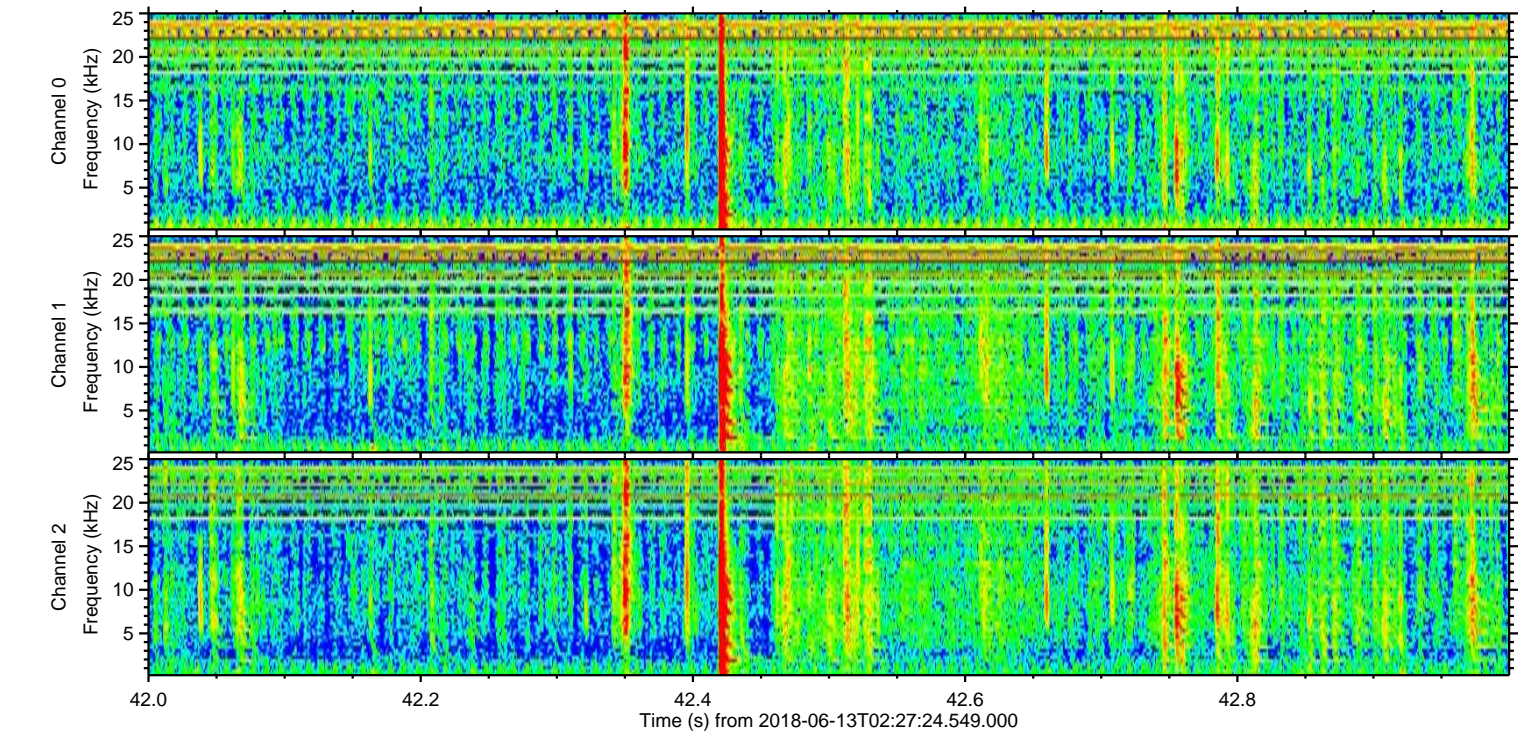
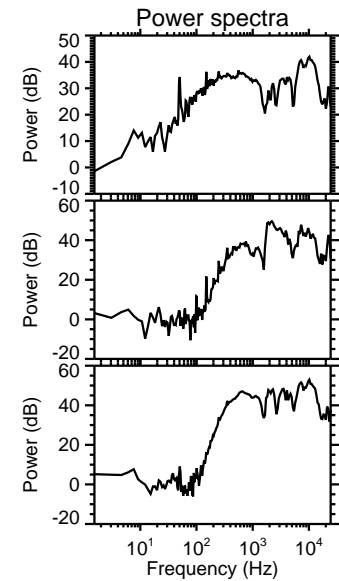
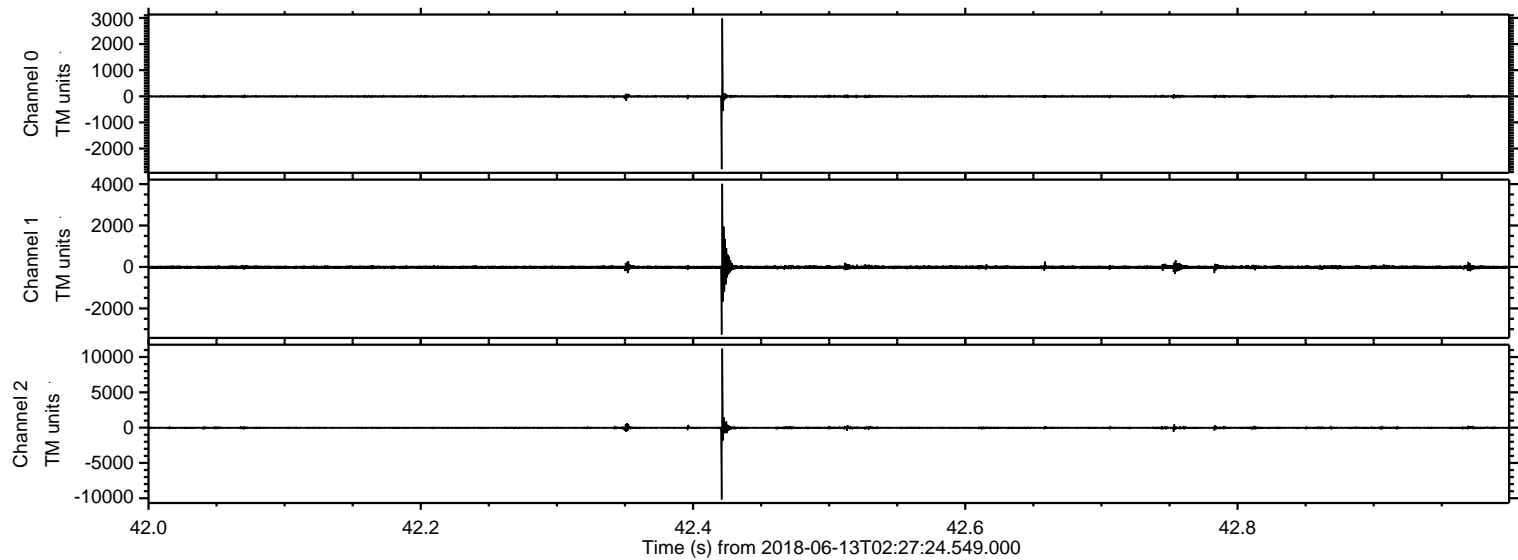

Processed Wed Jun 13 04:35:53 2018 by ELM ver.2012-10-06 from 001__elm20180613_022723__dat00.bin

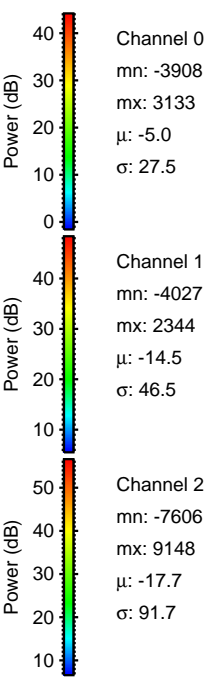
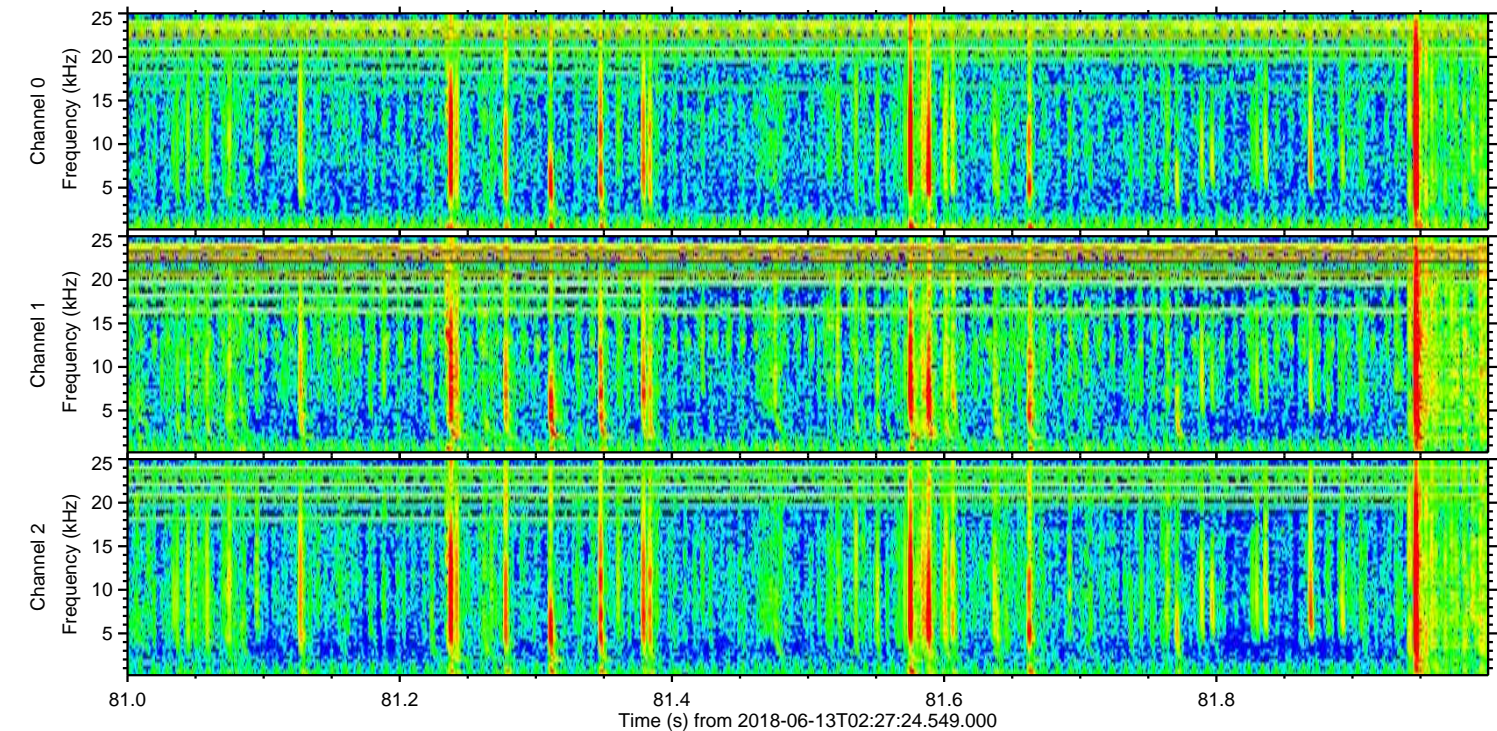
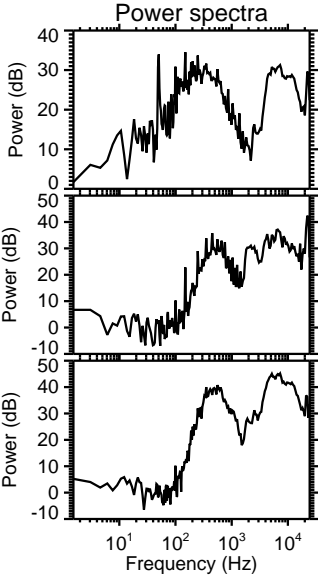
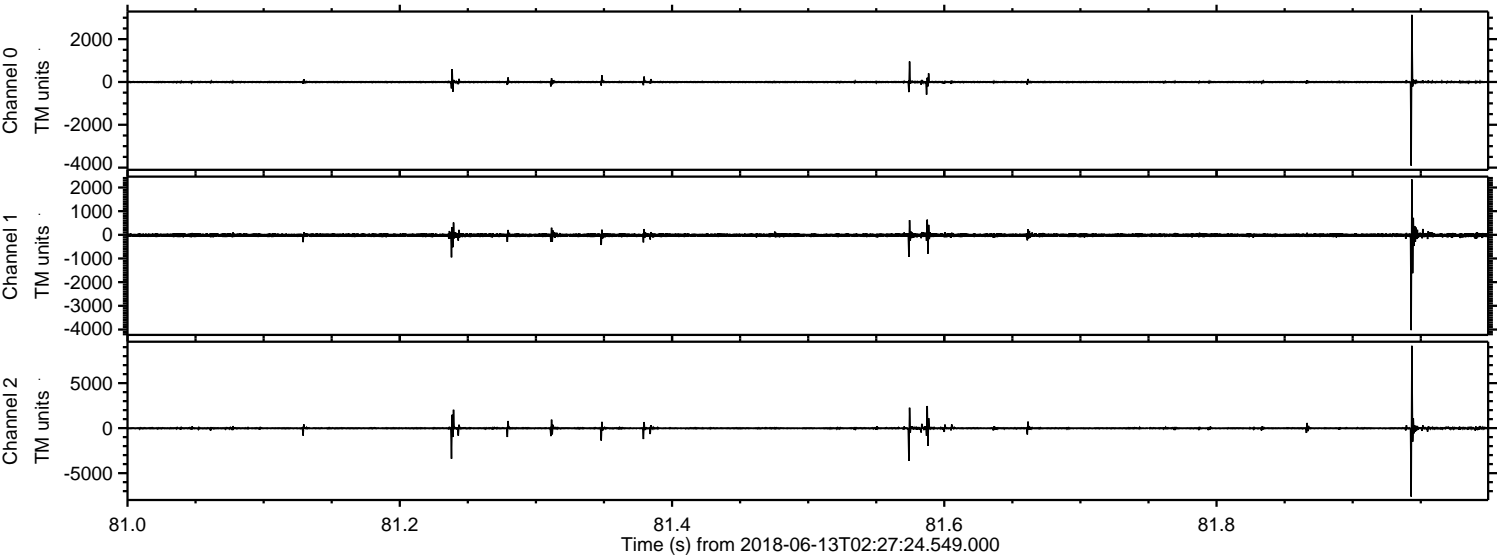

Channel 0
mn: -3908
mx: 3133
 μ : -5.0
 σ : 27.5

Channel 1
mn: -4027
mx: 2344
 μ : -14.5
 σ : 46.5

Channel 2
mn: -7606
mx: 9148
 μ : -17.7
 σ : 91.7

Processed Wed Jun 13 04:35:53 2018 by ELM ver.2012-10-06 from 001__elm20180613_022723__dat00.bin

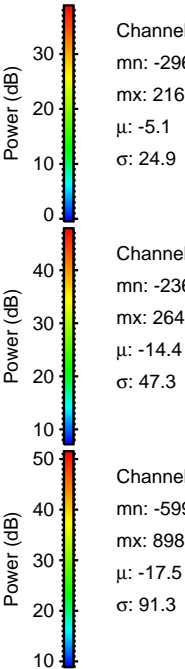
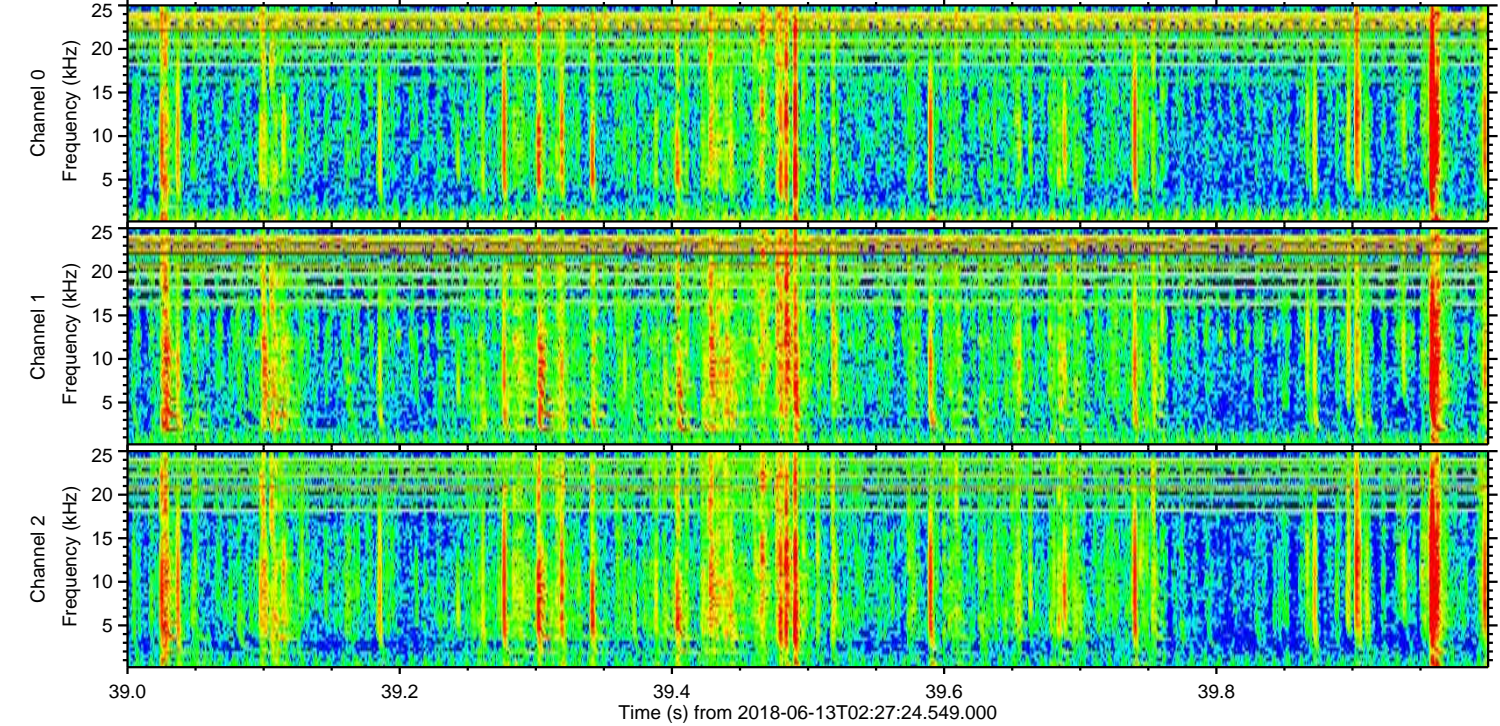
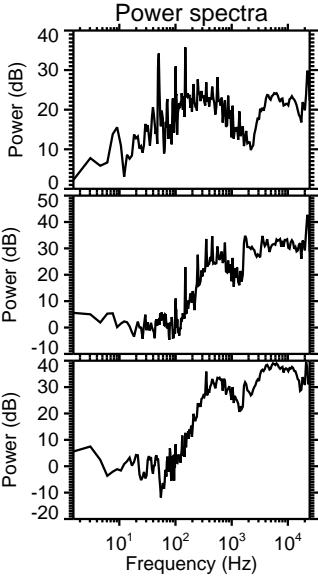
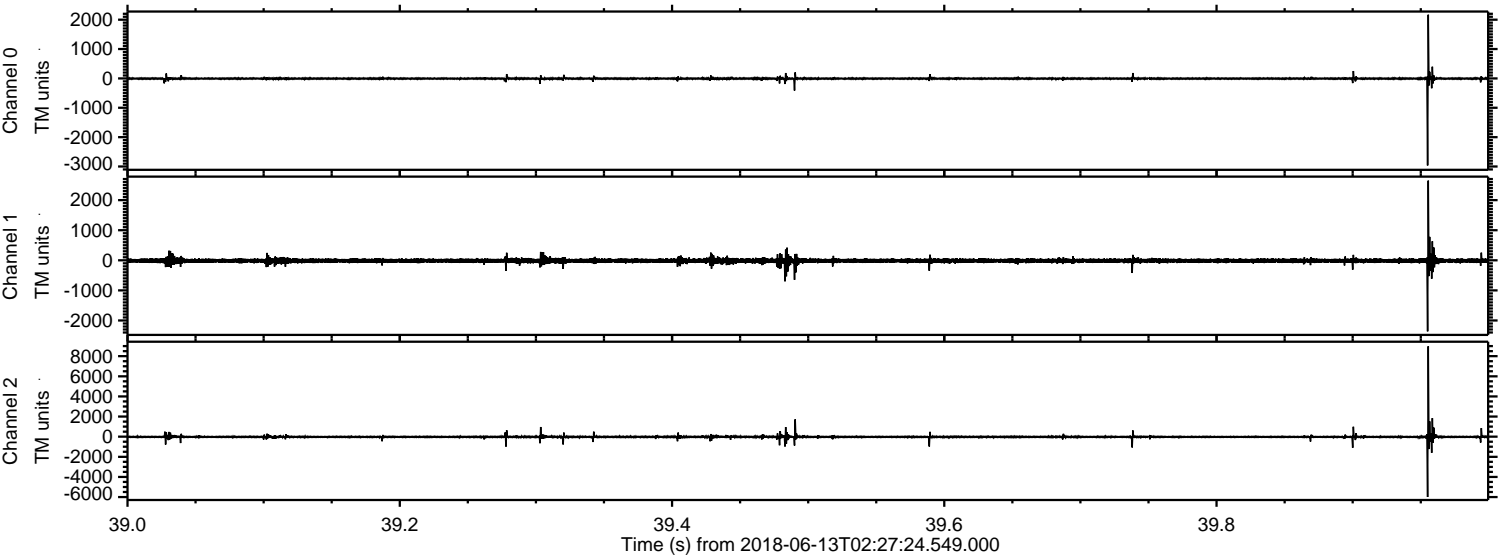

Processed Wed Jun 13 04:35:54 2018 by ELM ver.2012-10-06 from 001__elm20180613_022723__dat00.bin

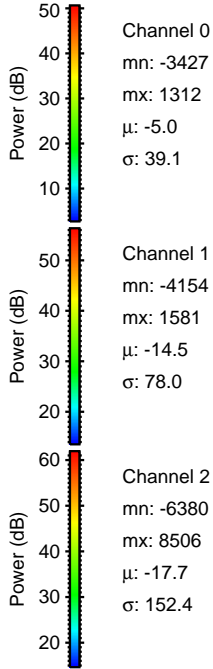
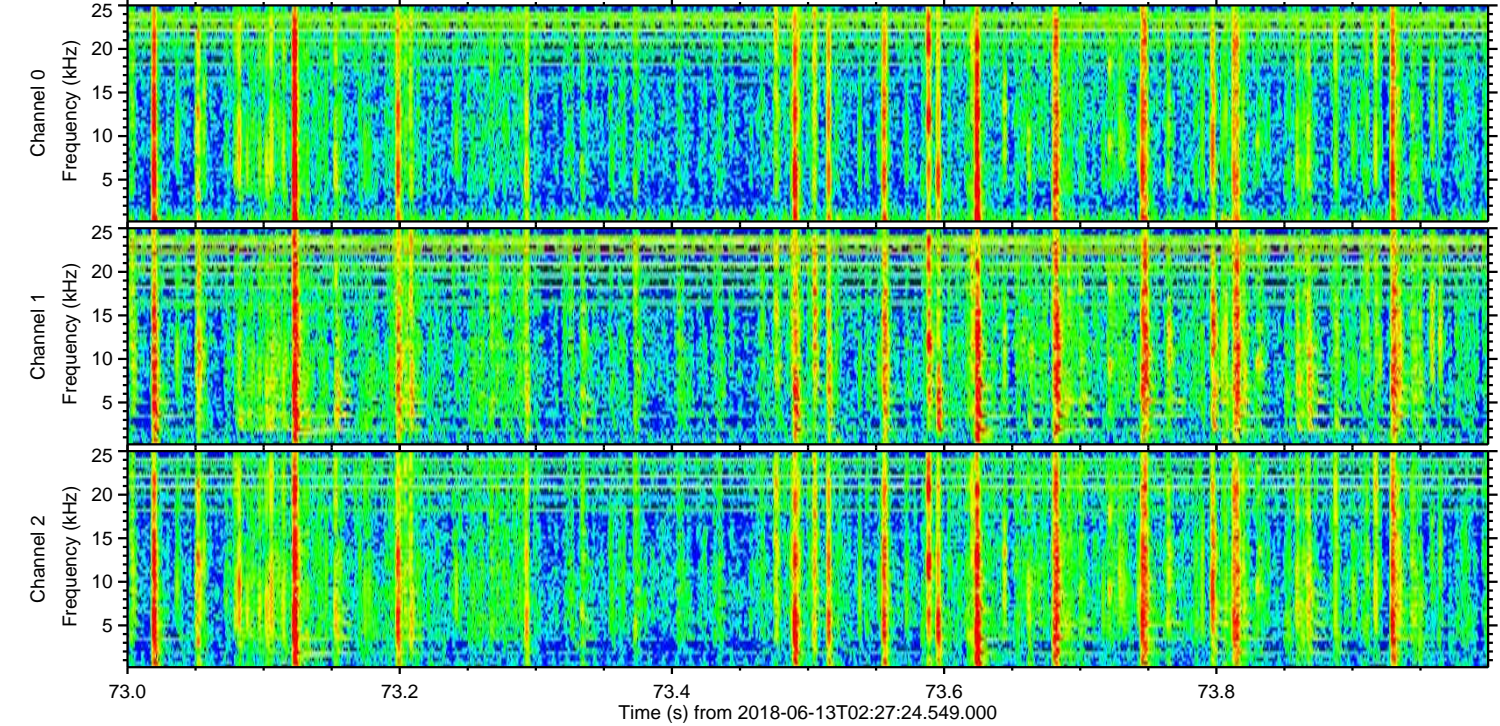
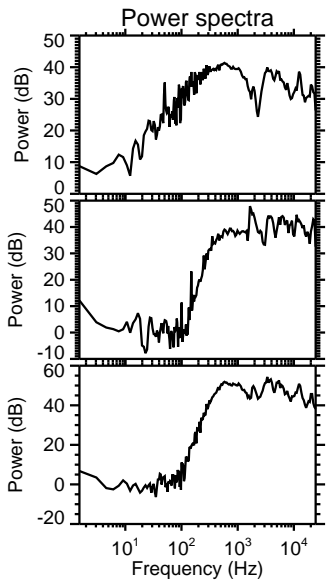
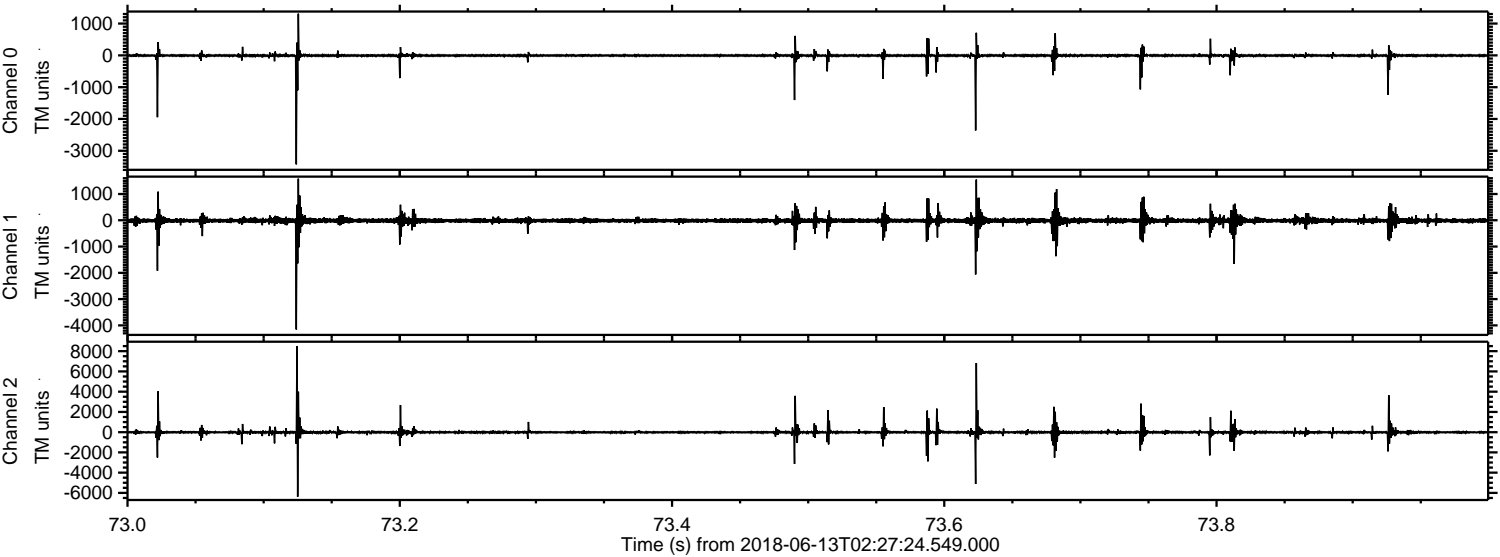

Processed Wed Jun 13 04:35:55 2018 by ELM ver.2012-10-06 from 001__elm20180613_022723__dat00.bin

