

ELMAVAN 3D WAVEFORMS (Measured data sampled at 50 kHz) 51000 packets of 144 samples from 2018-06-12T11:31:48.006.000.

Processed Tue Jun 12 13:40:03 2018 by ELM ver.2012-10-06 from 001__elm20180612_113147__dat00.bin

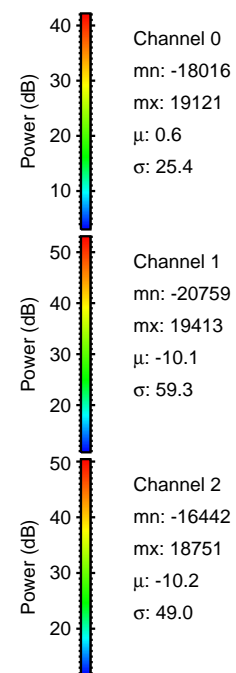
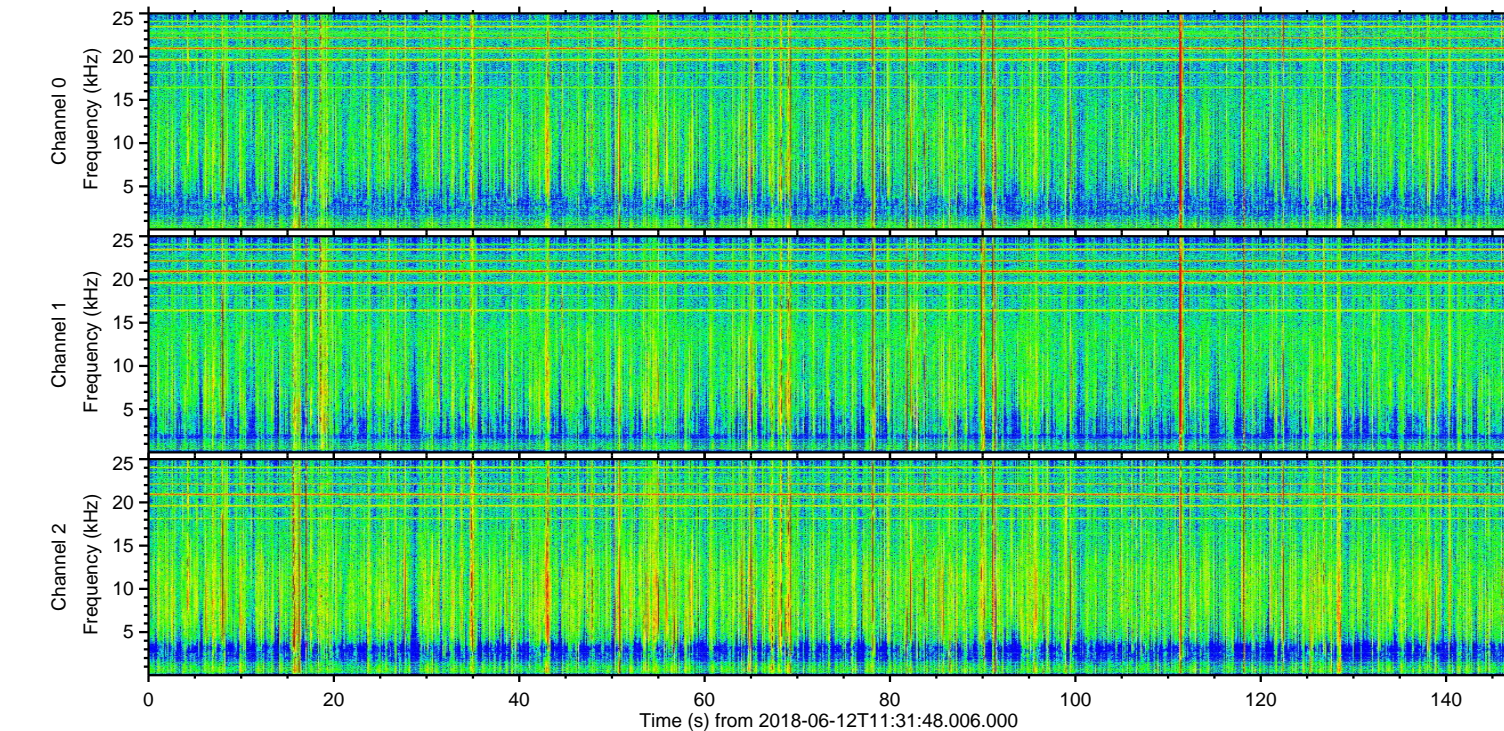
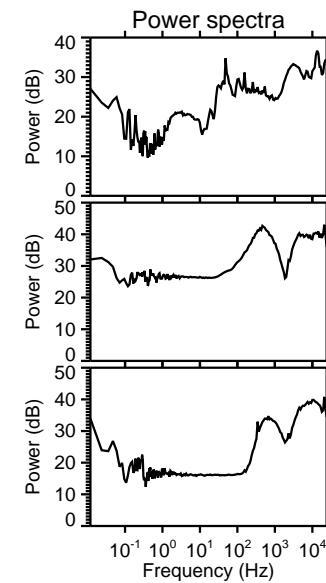
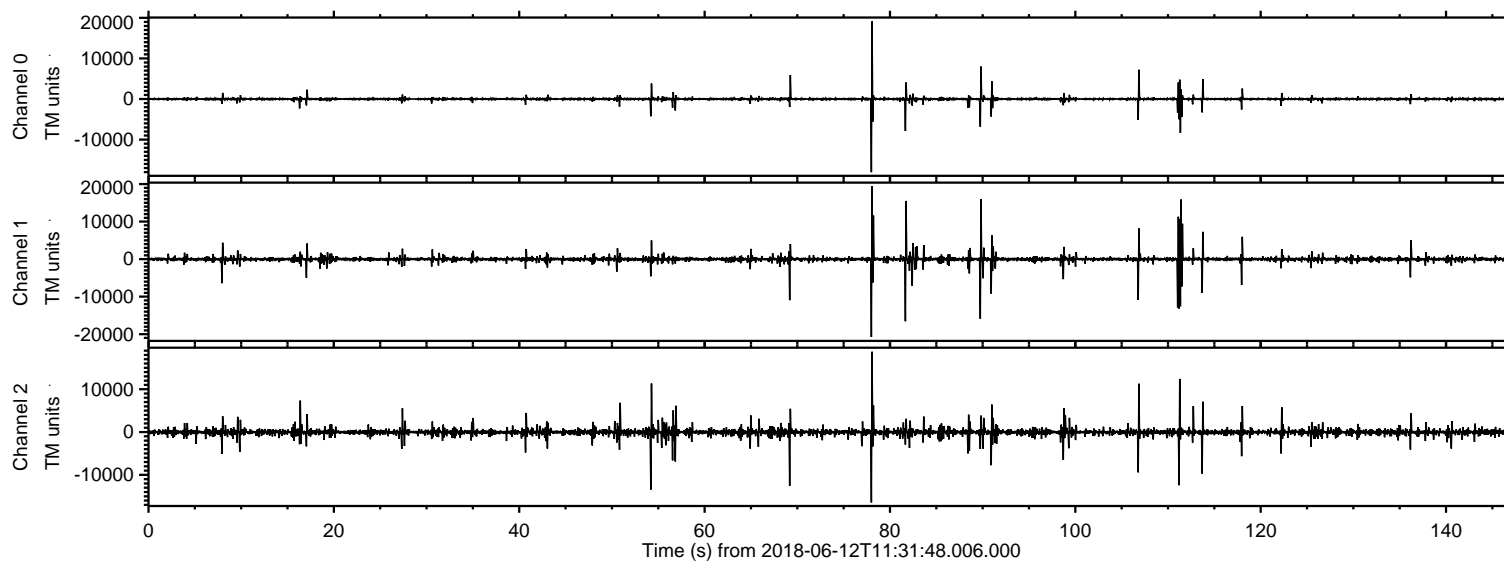

ELMAVAN 3D WAVEFORMS (Measured data sampled at 50 kHz) 51000 packets of 144 samples from 2018-06-12T11:31:48.006.000. Part 79/147

Processed Tue Jun 12 13:40:10 2018 by ELM ver.2012-10-06 from 001__elm20180612_113147__dat00.bin

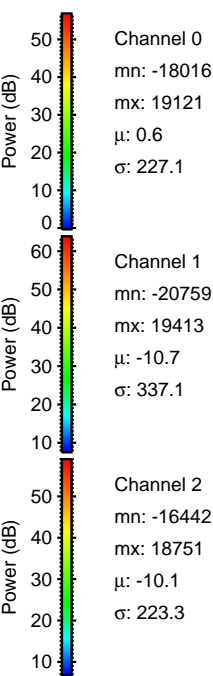
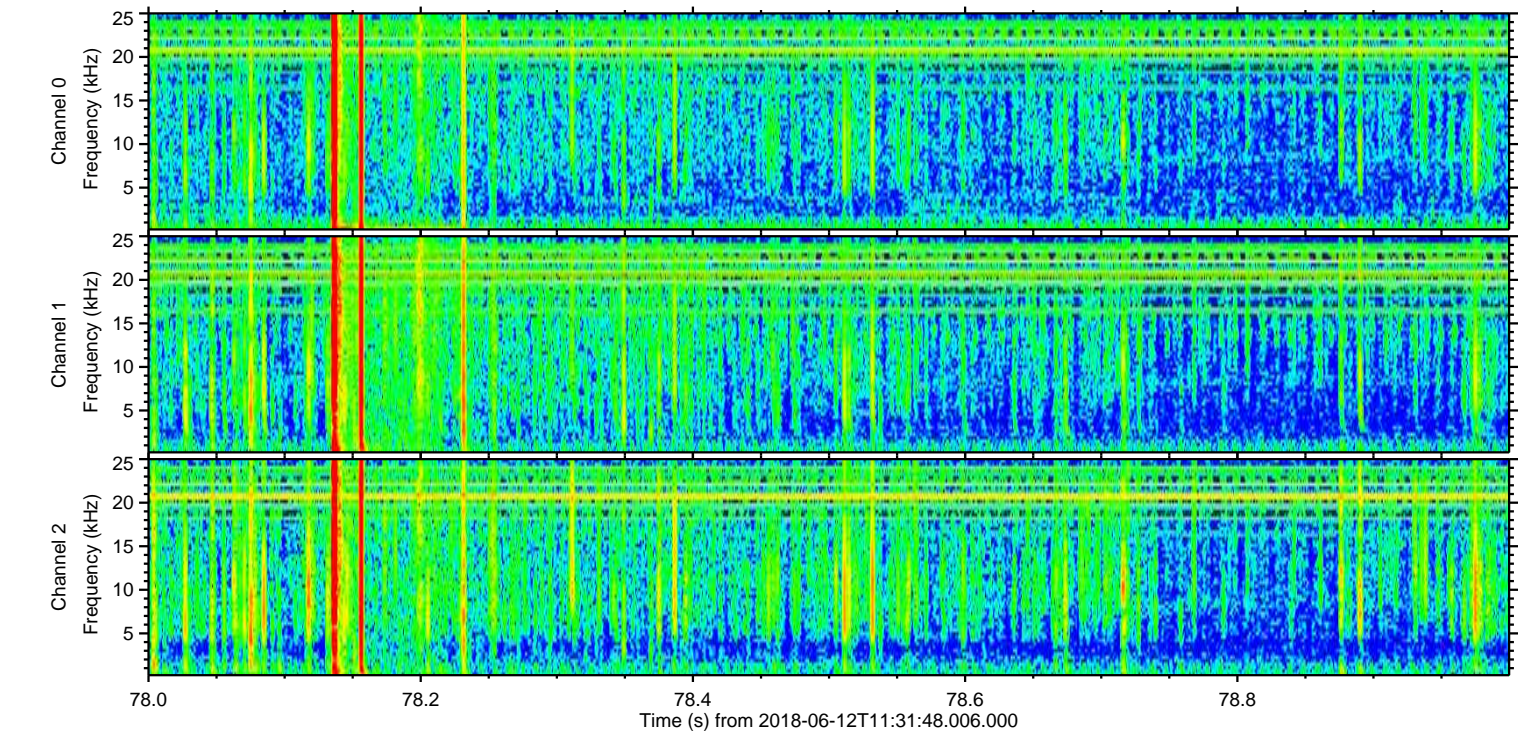
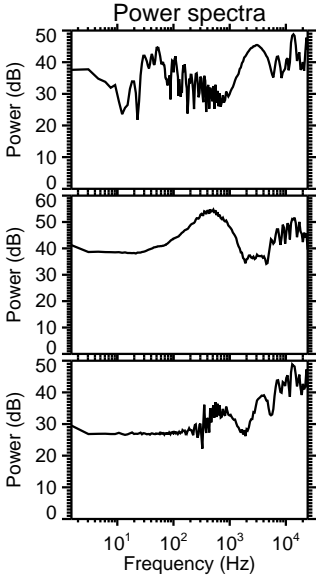
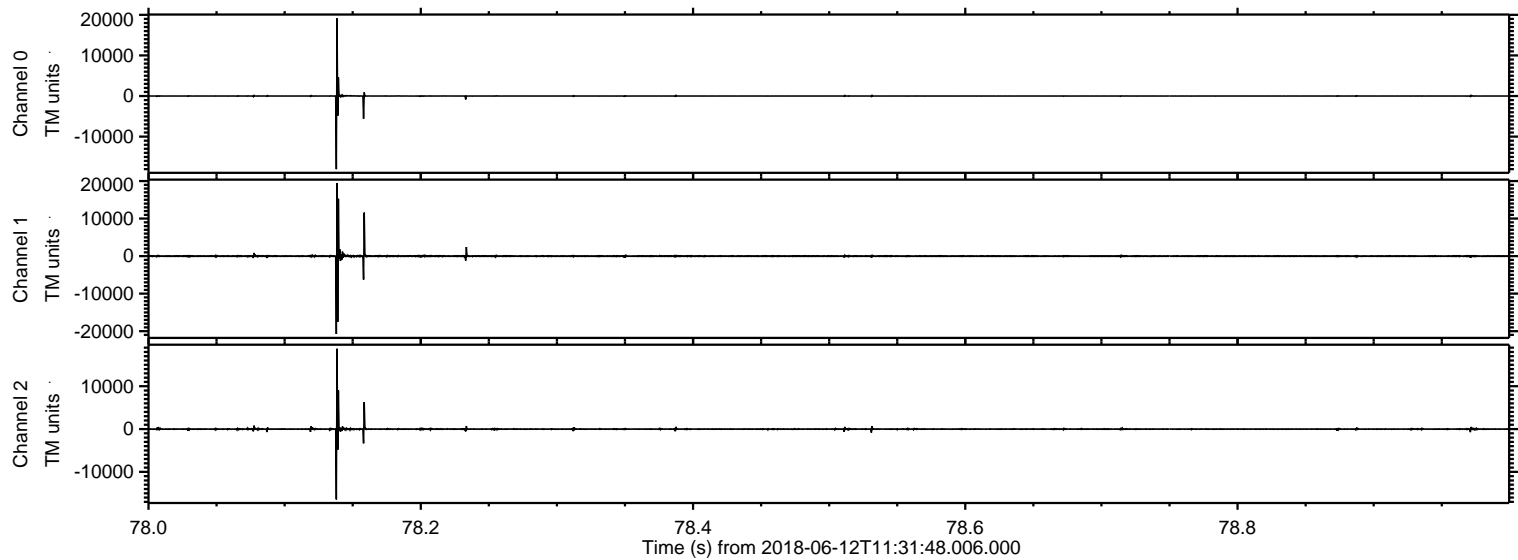

Processed Tue Jun 12 13:40:11 2018 by ELM ver.2012-10-06 from 001__elm20180612_113147__dat00.bin

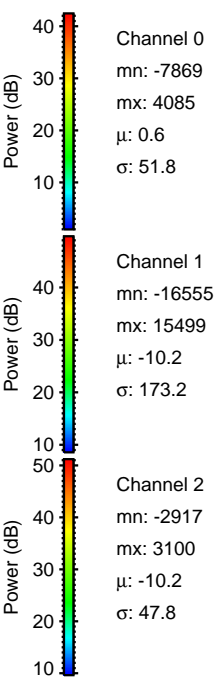
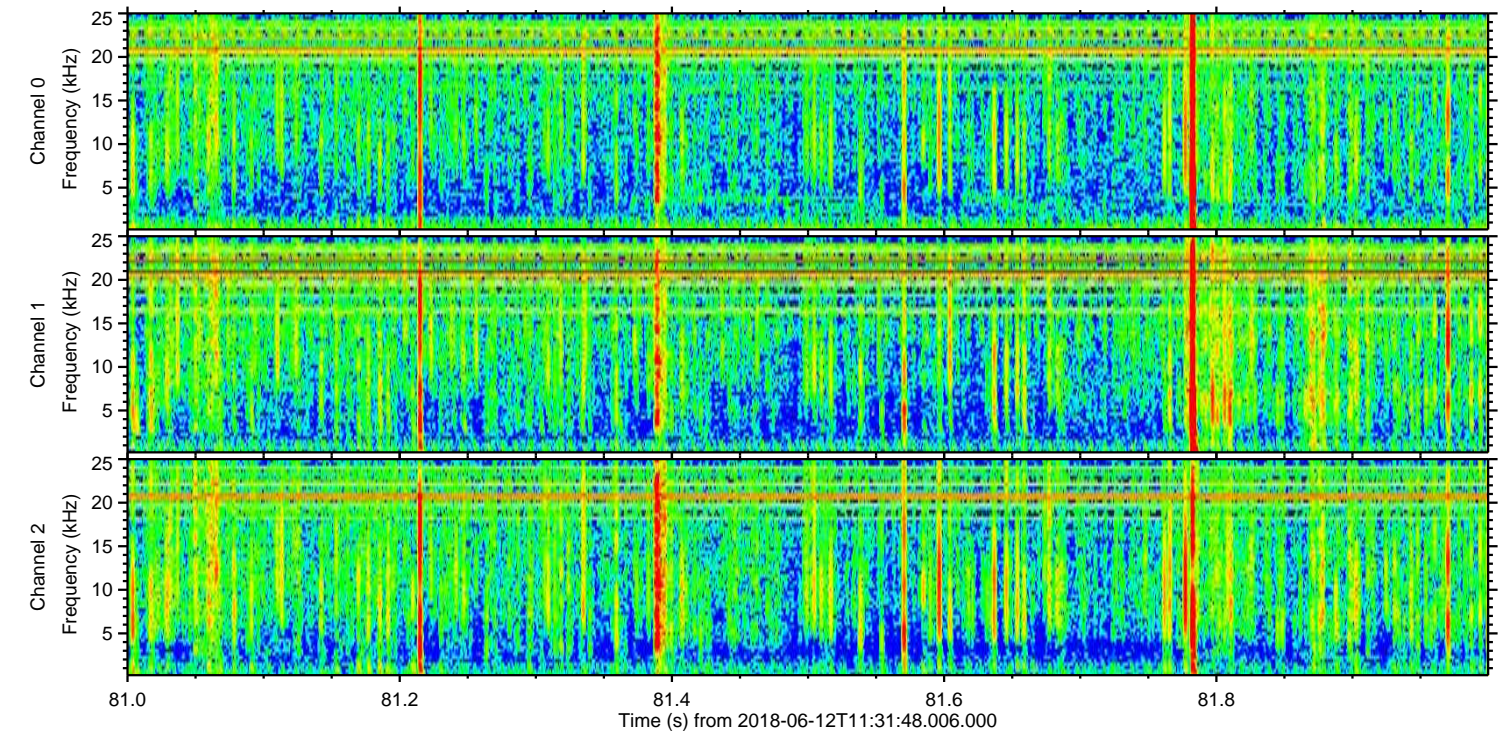
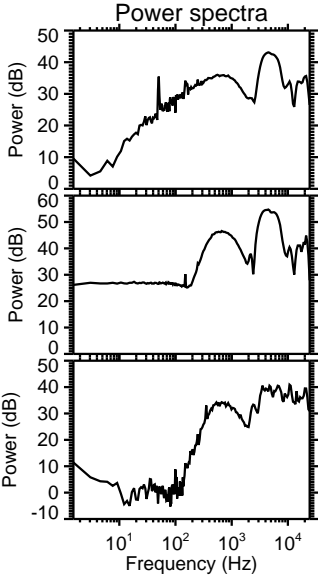
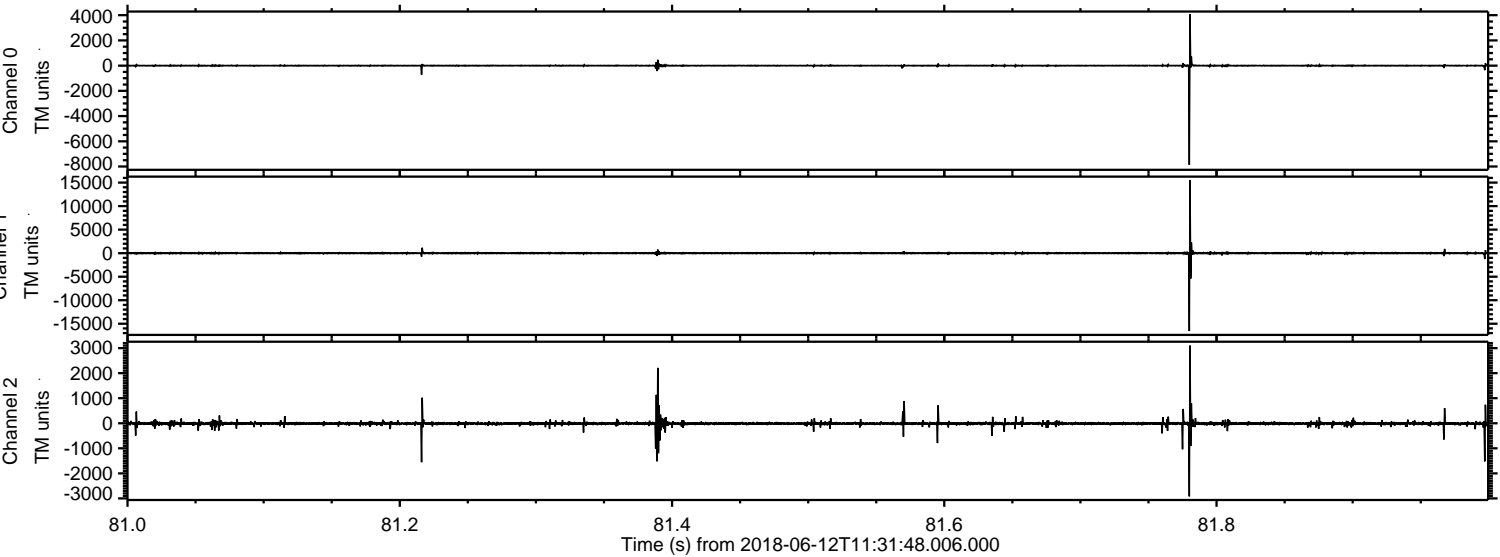

Processed Tue Jun 12 13:40:11 2018 by ELM ver.2012-10-06 from 001__elm20180612_113147__dat00.bin

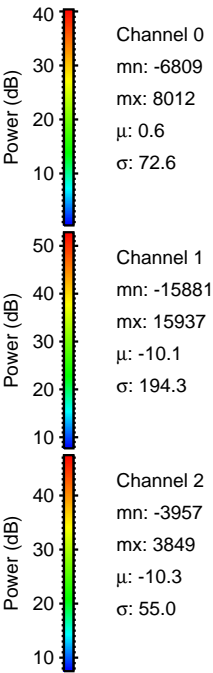
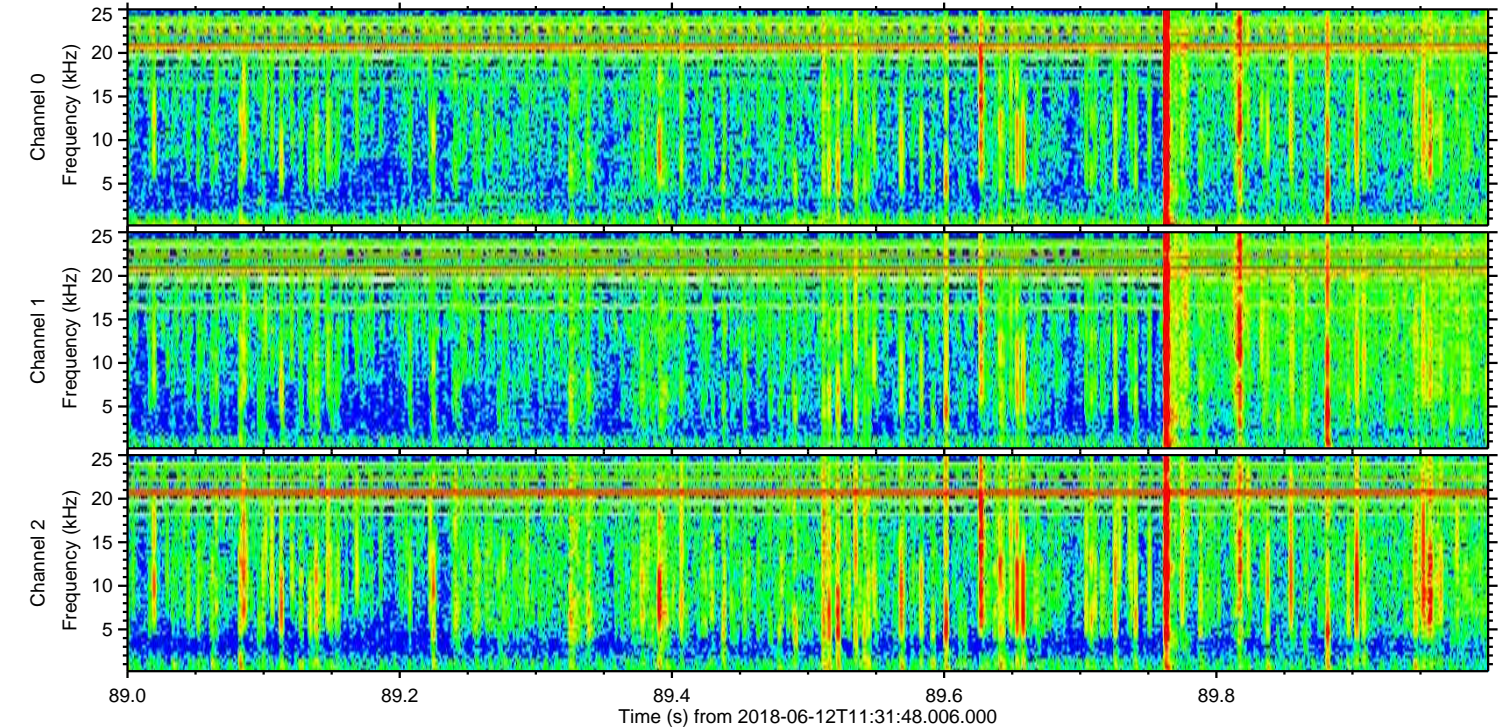
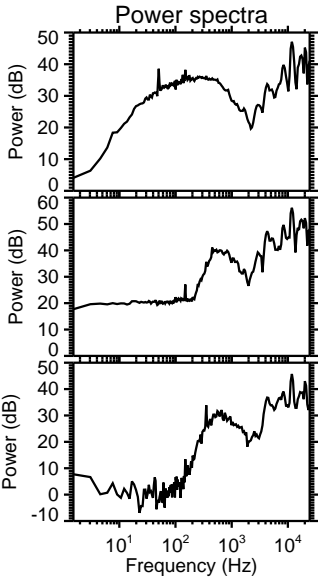
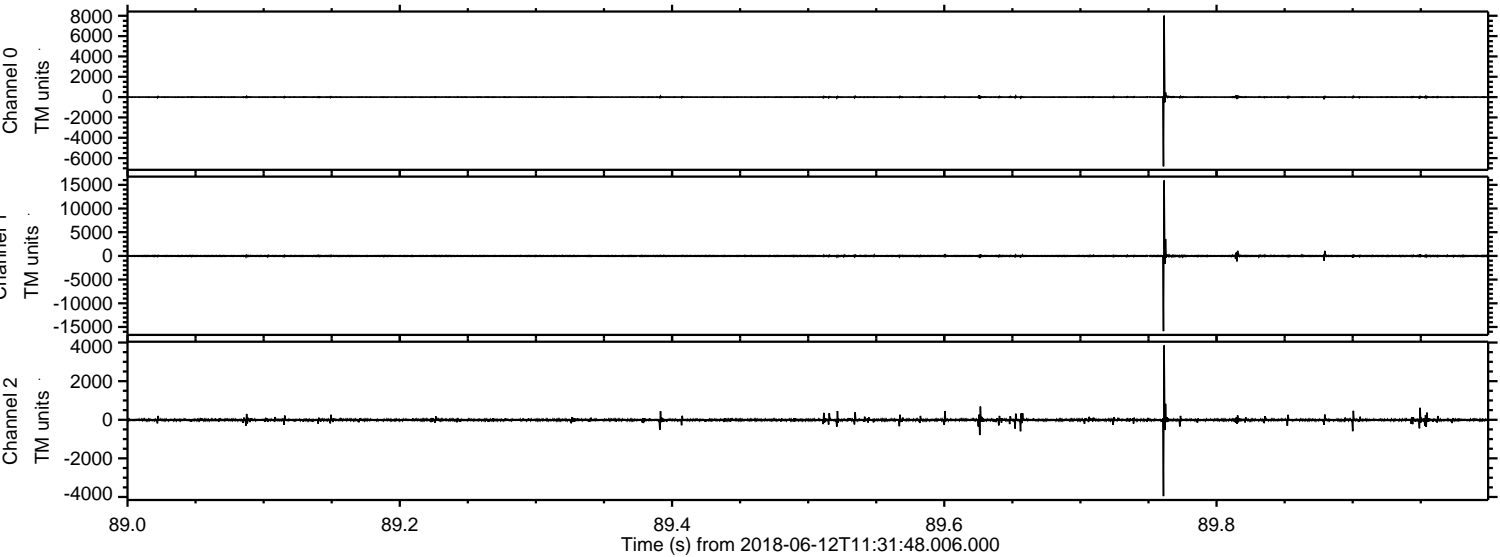

ELMAVAN 3D WAVEFORMS (Measured data sampled at 50 kHz) 51000 packets of 144 samples from 2018-06-12T11:31:48.006.000. Part 112/147

Processed Tue Jun 12 13:40:12 2018 by ELM ver.2012-10-06 from 001__elm20180612_113147__dat00.bin

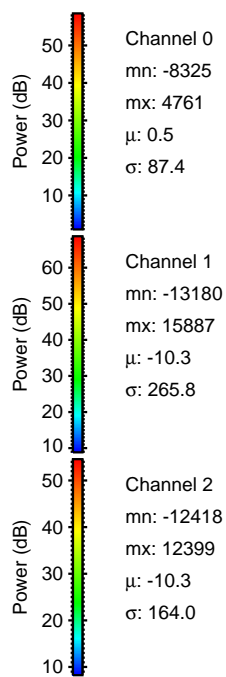
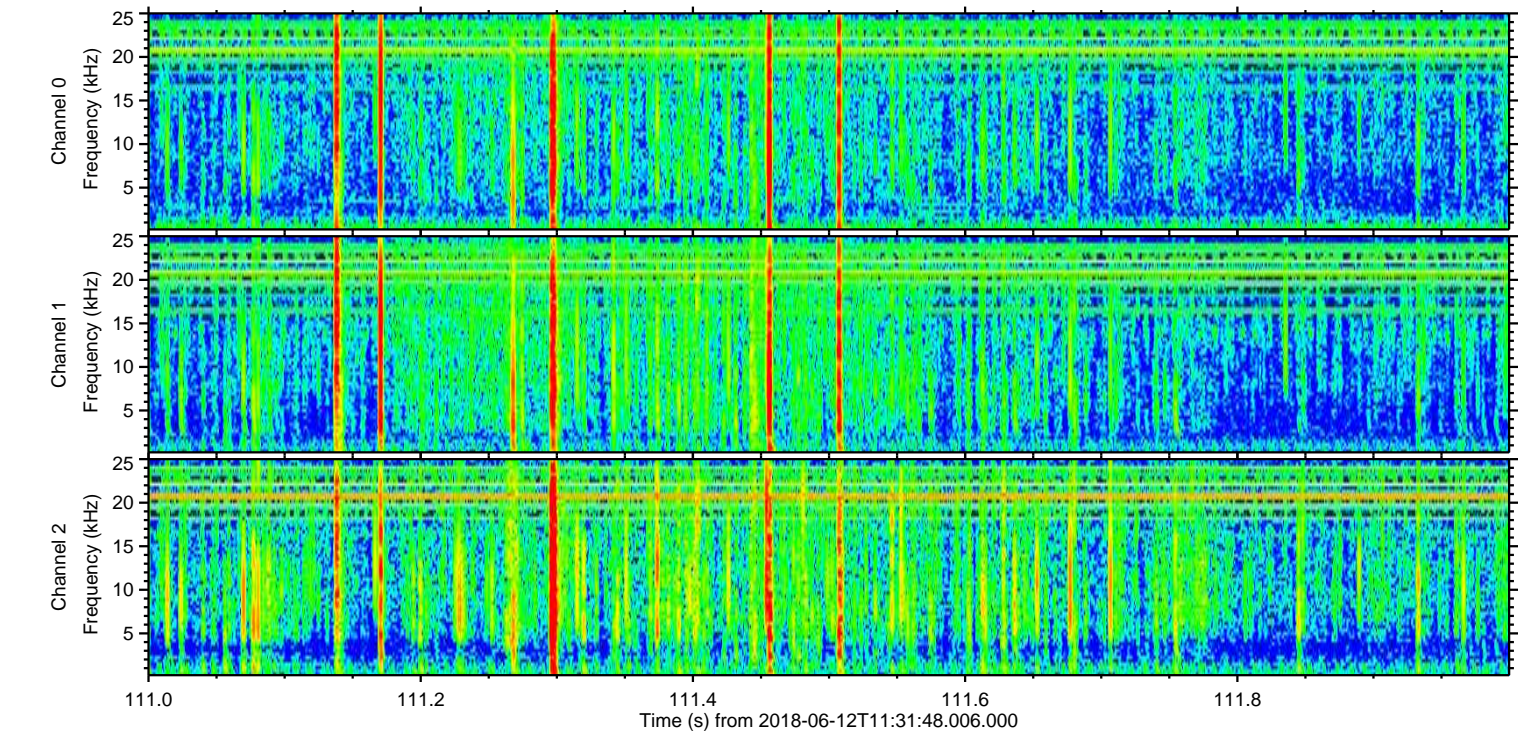
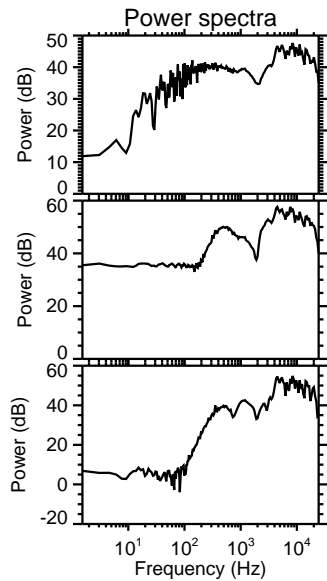
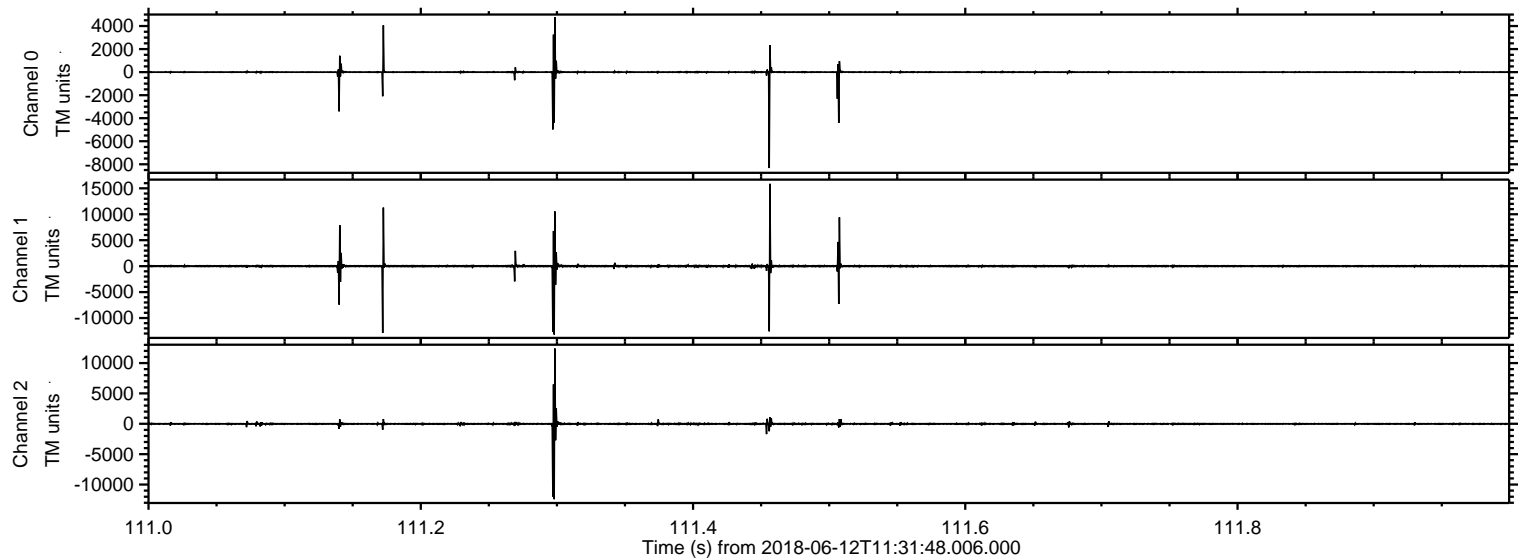

Processed Tue Jun 12 13:40:13 2018 by ELM ver.2012-10-06 from 001__elm20180612_113147__dat00.bin

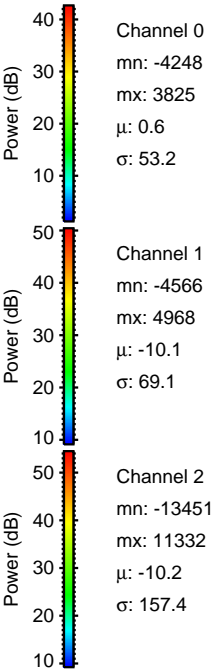
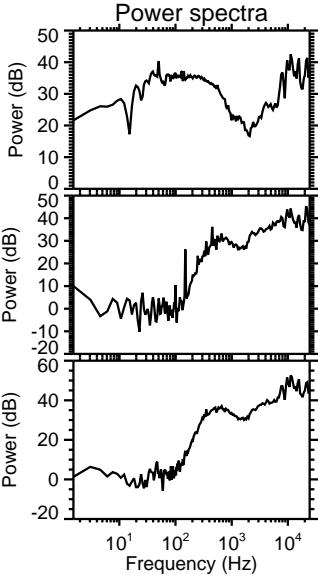
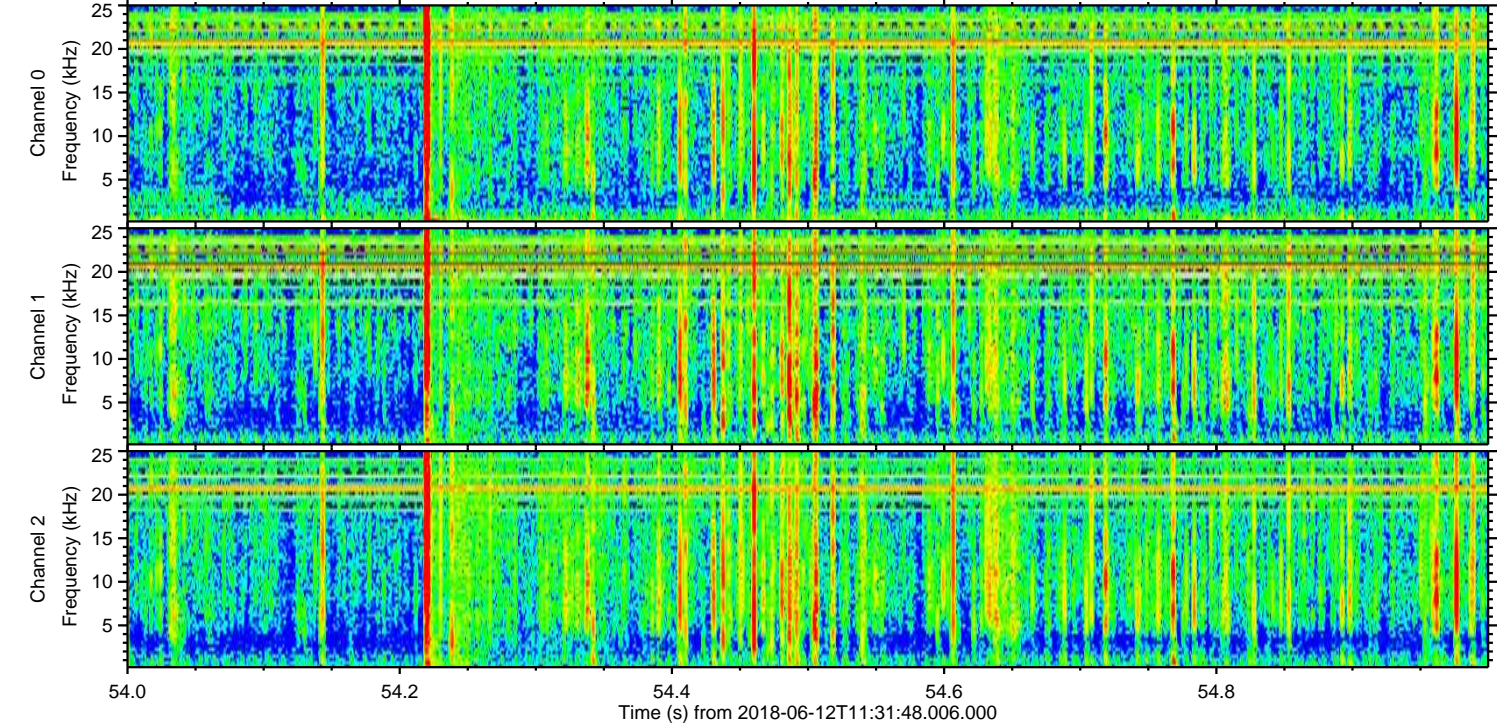
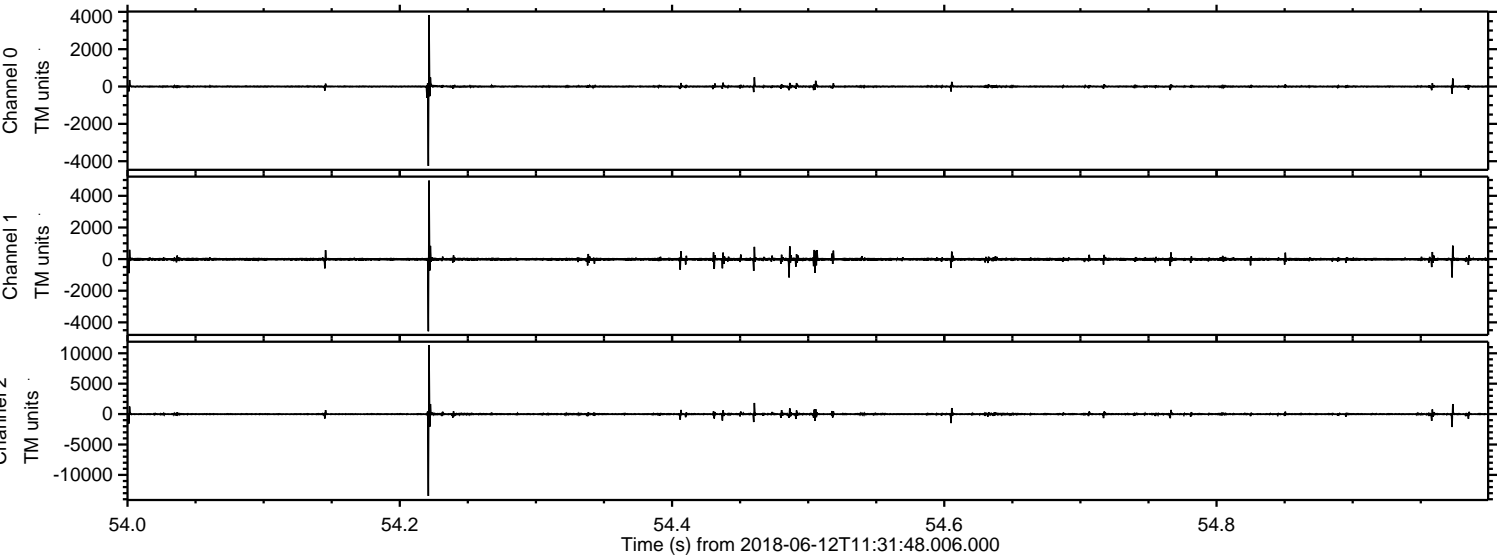

Processed Tue Jun 12 13:40:14 2018 by ELM ver.2012-10-06 from 001__elm20180612_113147__dat00.bin

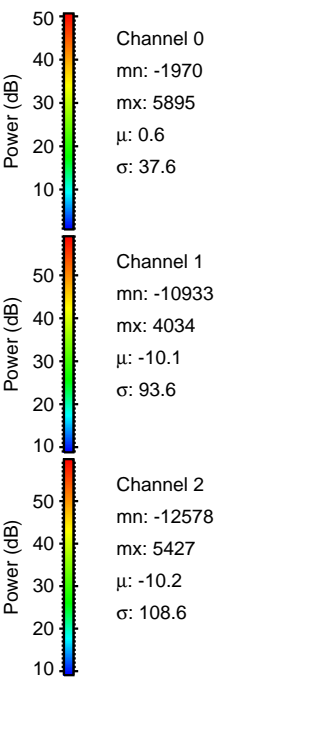
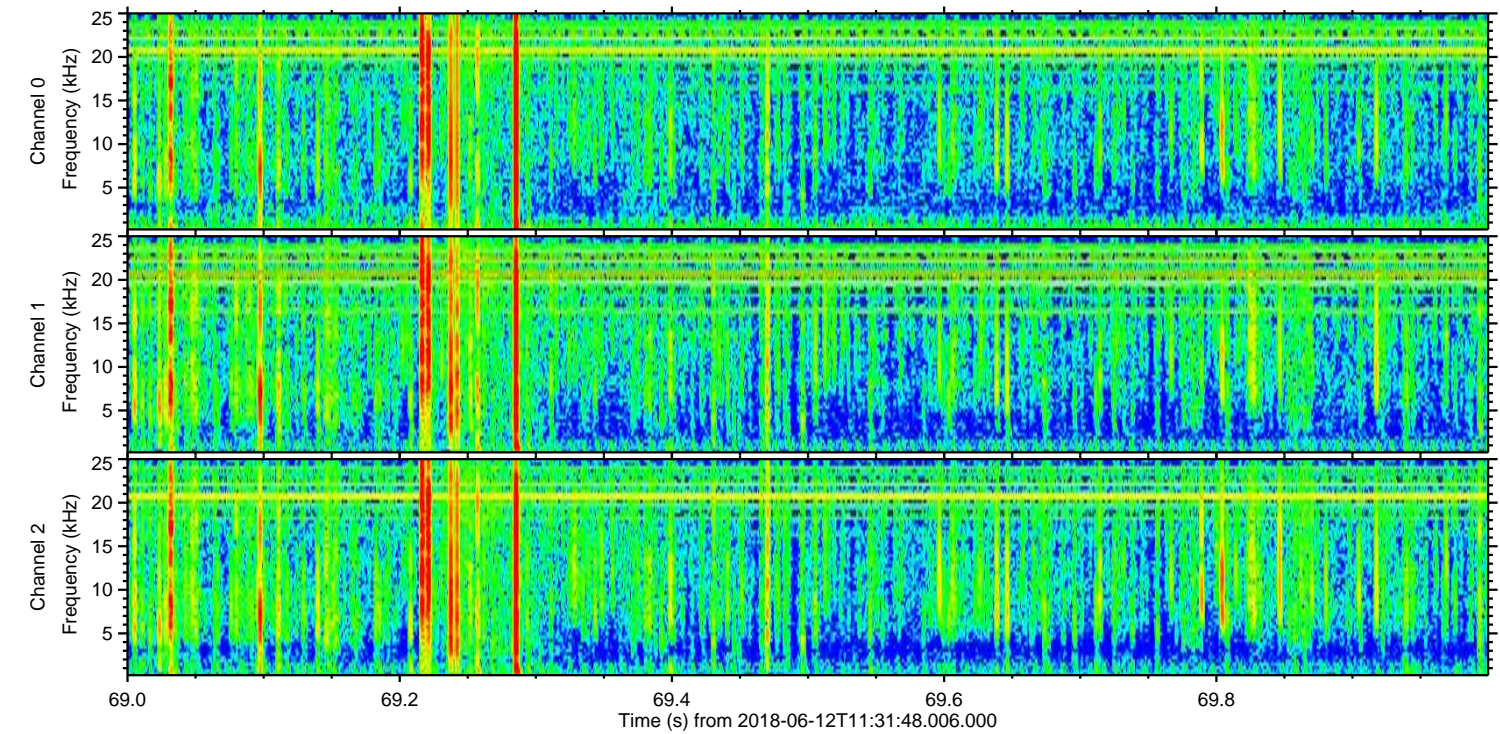
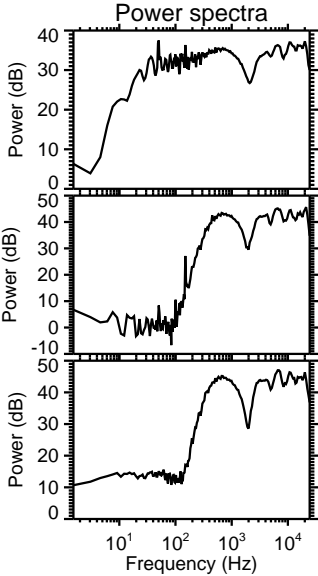
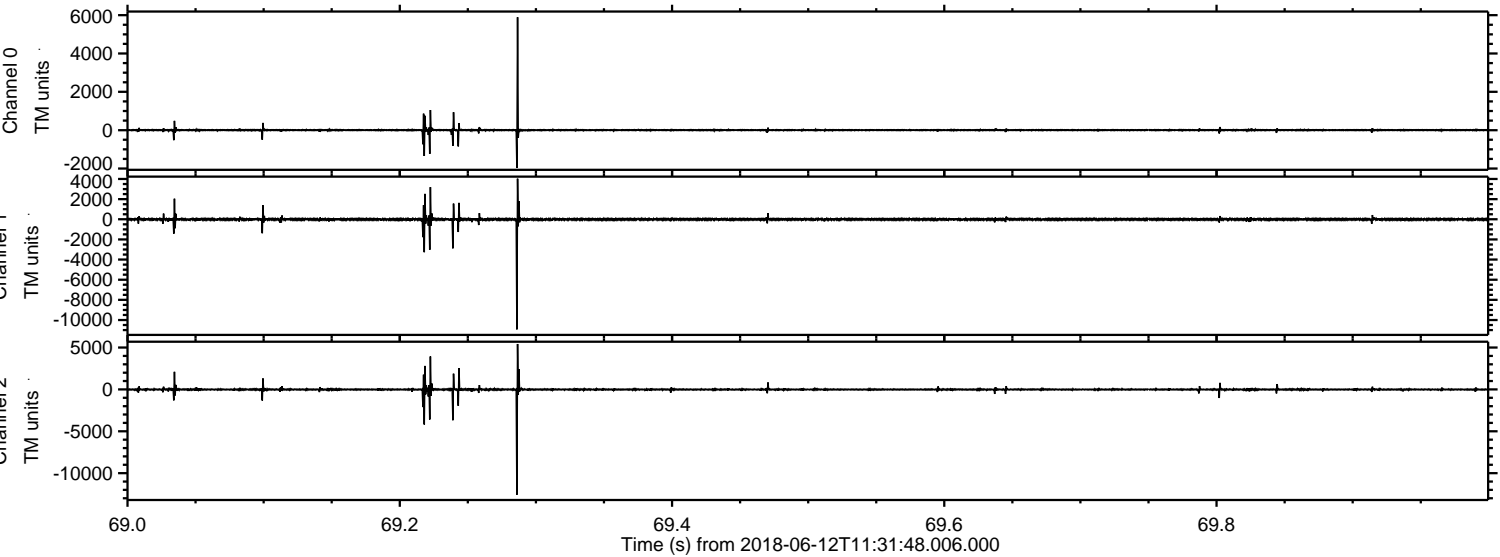

ELMAVAN 3D WAVEFORMS (Measured data sampled at 50 kHz) 51000 packets of 144 samples from 2018-06-12T11:31:48.006.000. Part 107/147

Processed Tue Jun 12 13:40:15 2018 by ELM ver.2012-10-06 from 001__elm20180612_113147__dat00.bin

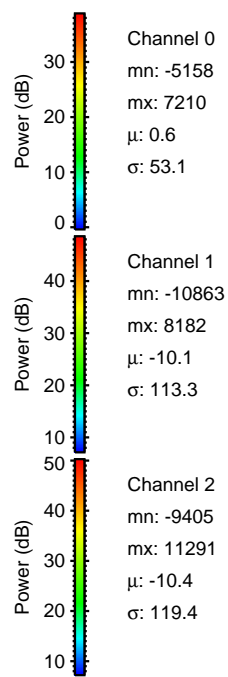
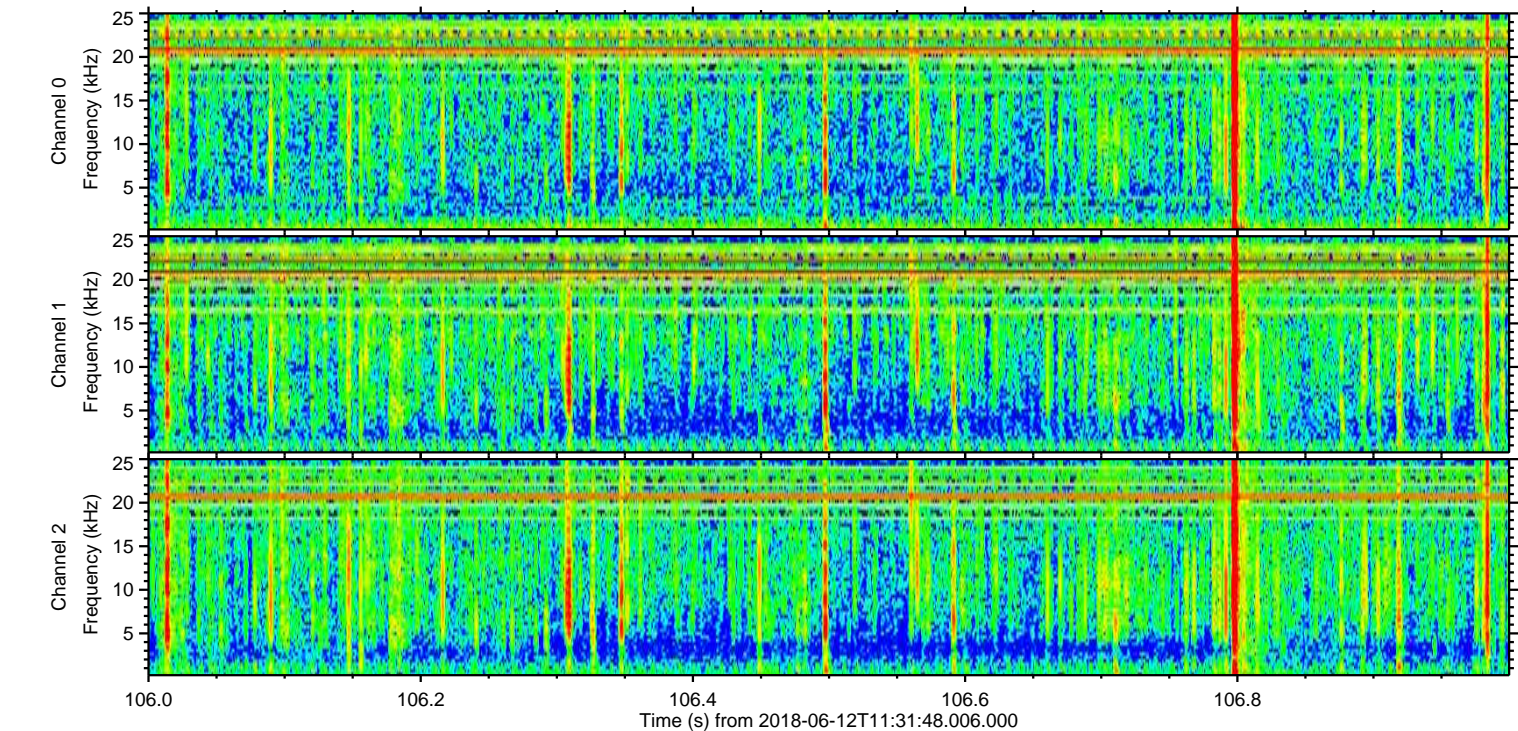
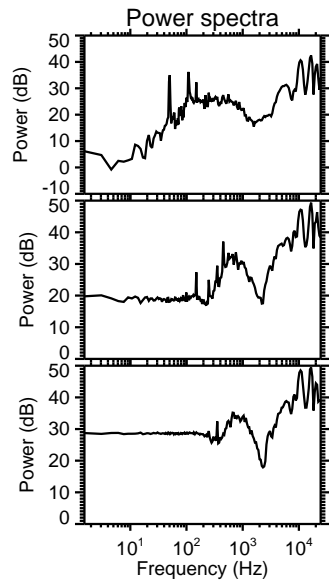
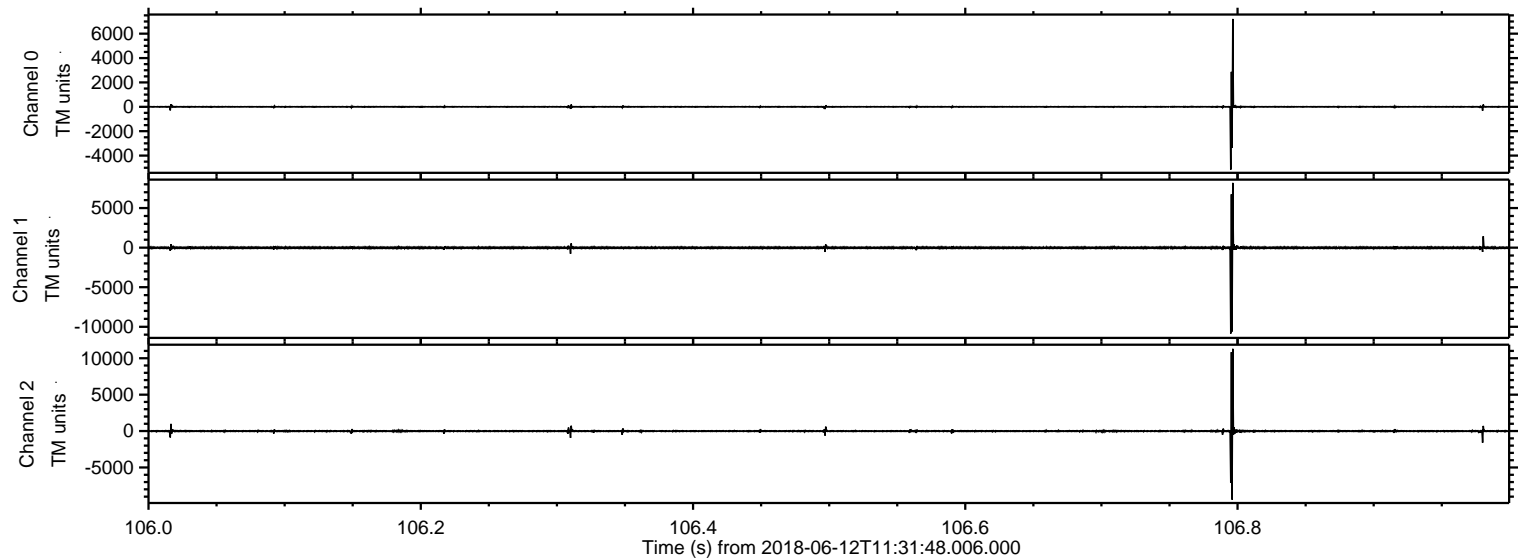

ELMAVAN 3D WAVEFORMS (Measured data sampled at 50 kHz) 51000 packets of 144 samples from 2018-06-12T11:31:48.006.000. Part 114/147

Processed Tue Jun 12 13:40:15 2018 by ELM ver.2012-10-06 from 001__elm20180612_113147__dat00.bin

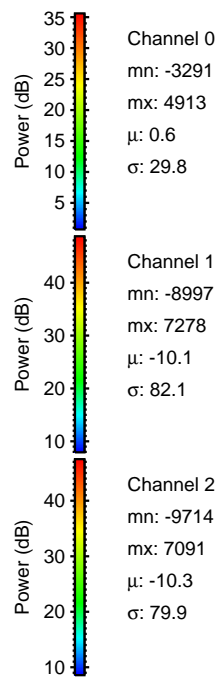
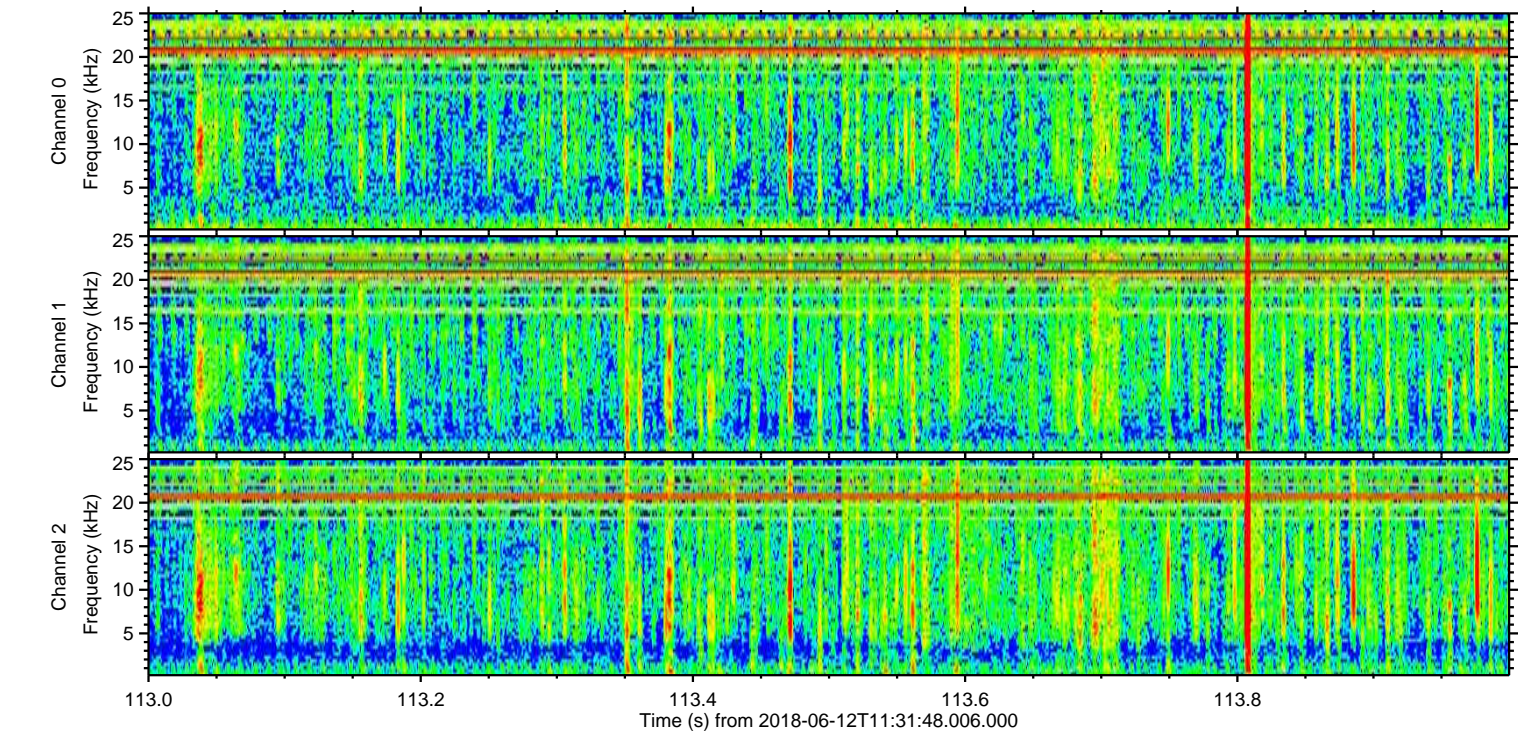
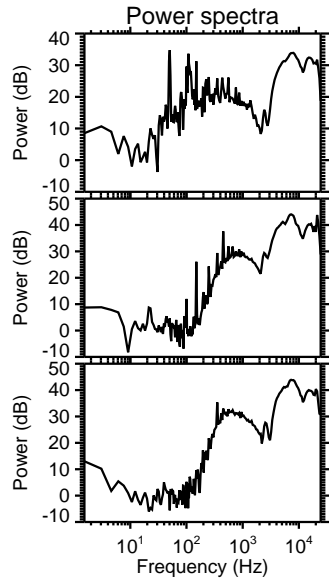
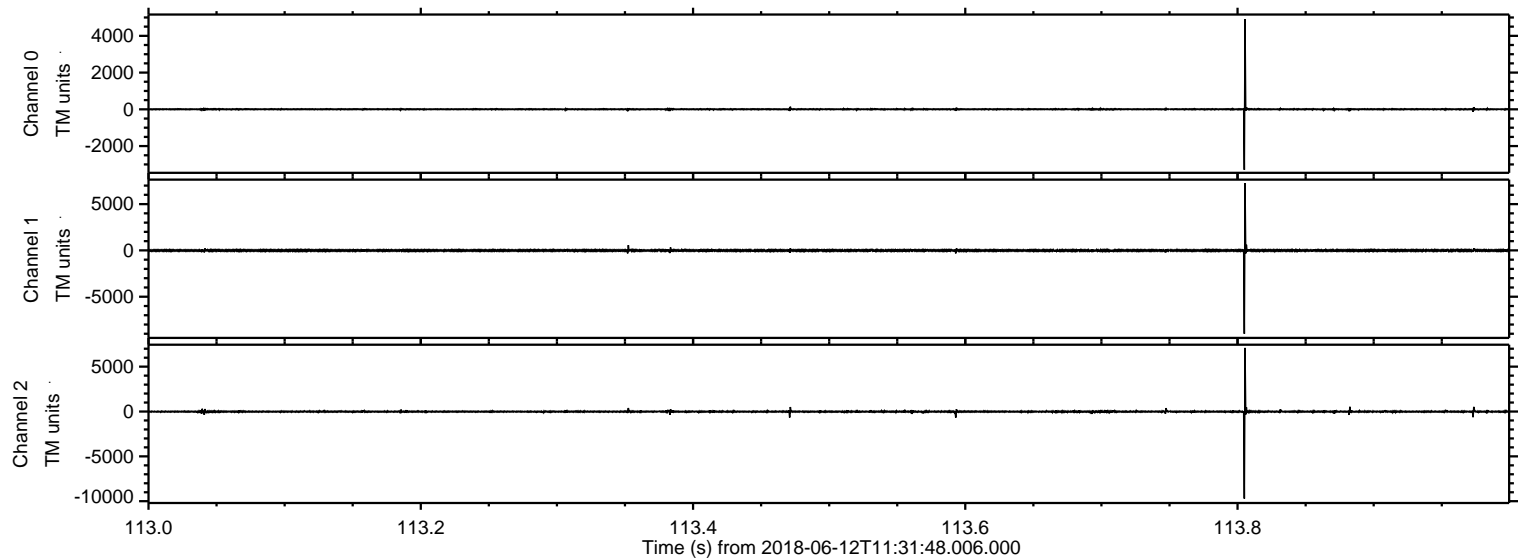

Channel 0
mn: -3291
mx: 4913
 μ : 0.6
 σ : 29.8

Channel 1
mn: -8997
mx: 7278
 μ : -10.1
 σ : 82.1

Channel 2
mn: -9714
mx: 7091
 μ : -10.3
 σ : 79.9

Processed Tue Jun 12 13:40:16 2018 by ELM ver.2012-10-06 from 001__elm20180612_113147__dat00.bin

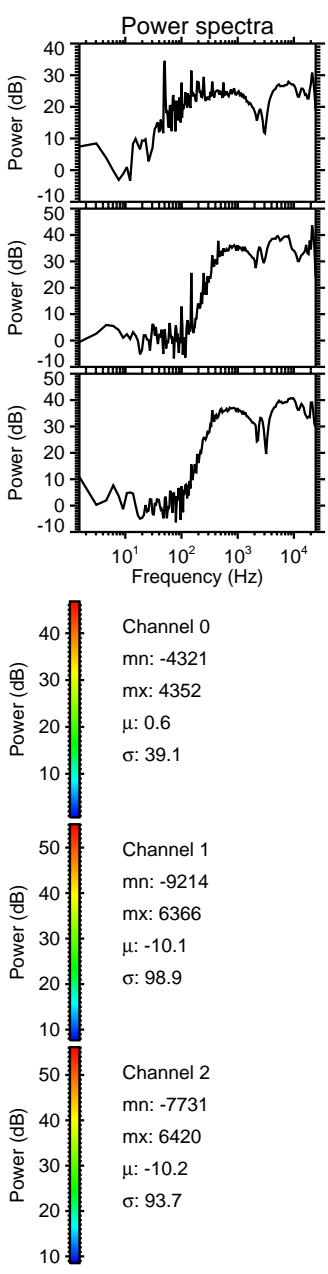
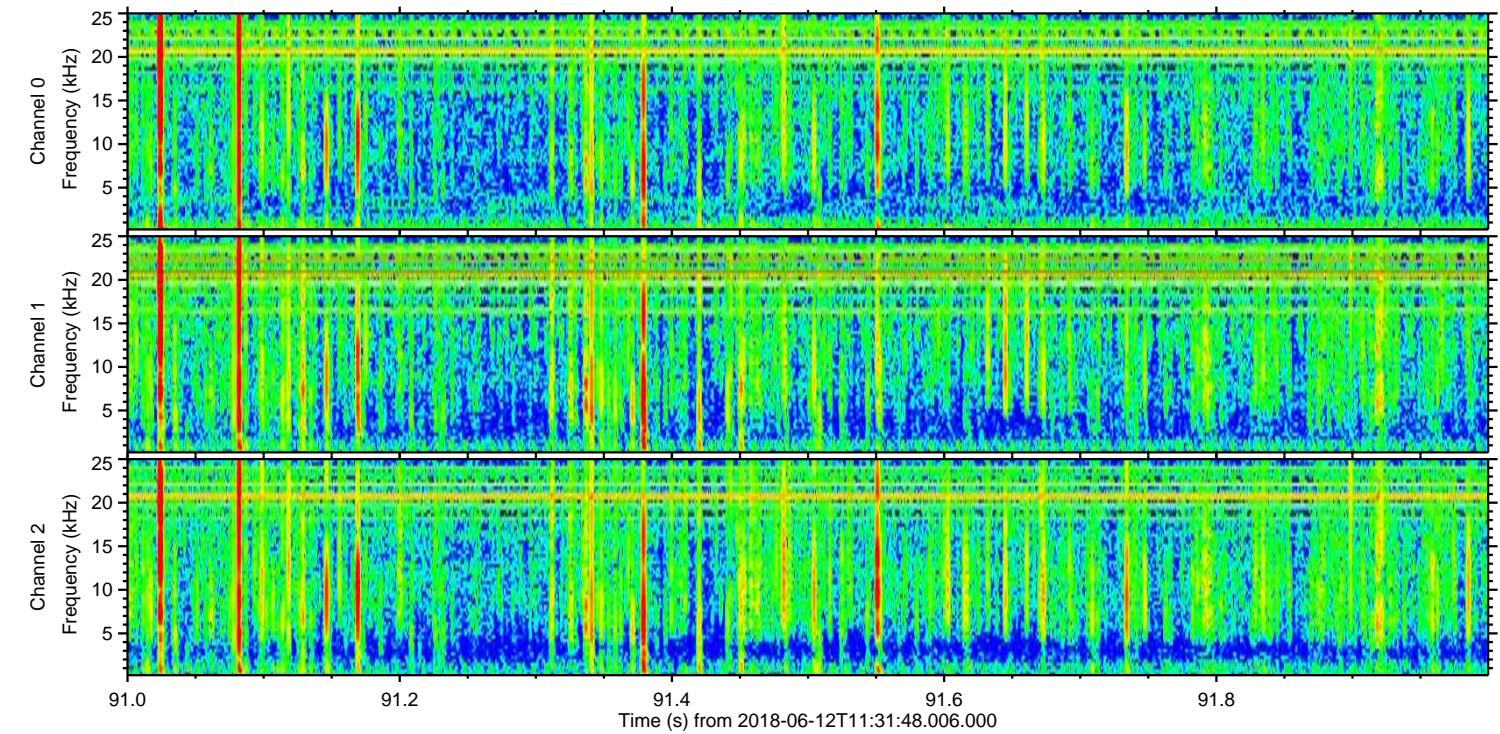
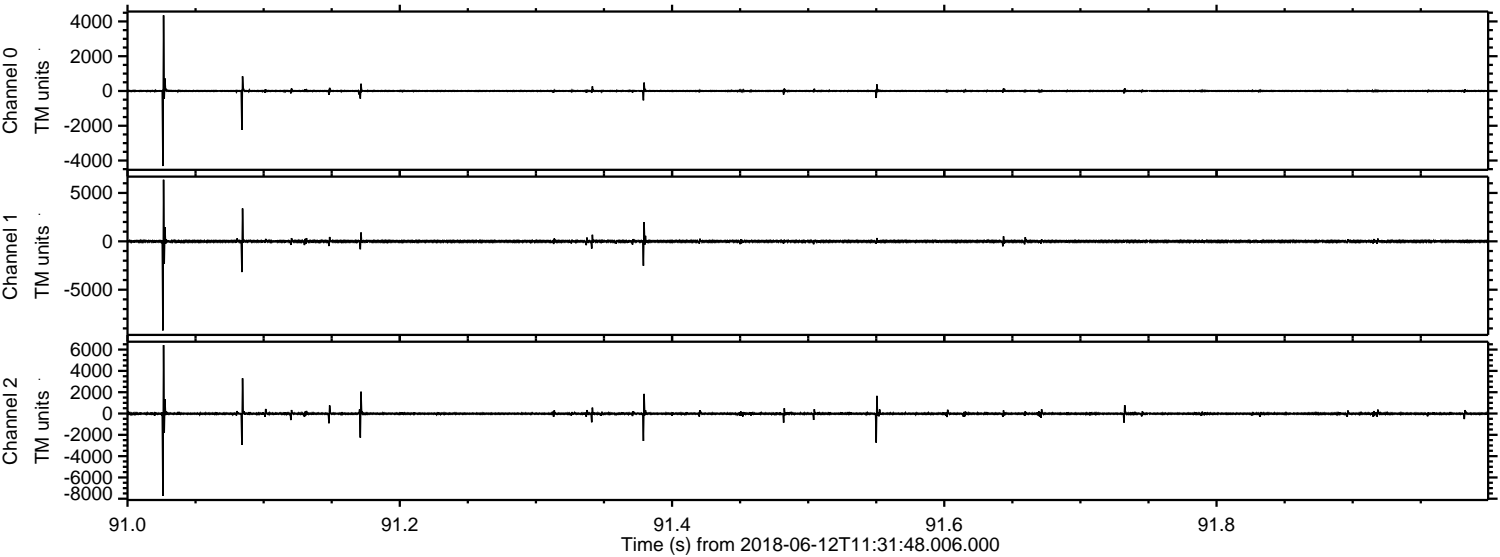

Processed Tue Jun 12 13:40:17 2018 by ELM ver.2012-10-06 from 001__elm20180612_113147__dat00.bin

