

ELMAVAN 3D WAVEFORMS (Measured data sampled at 50 kHz) 51000 packets of 144 samples from 2018-06-12T05:06:32.310.999.

Processed Tue Jun 12 07:14:08 2018 by ELM ver.2012-10-06 from 001__elm20180612_050631__dat00.bin

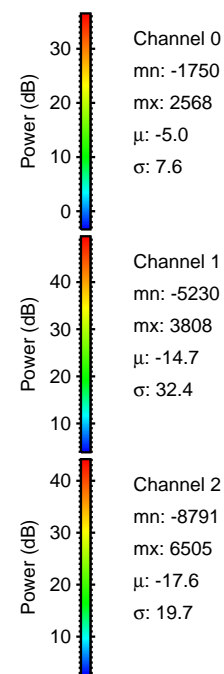

Processed Tue Jun 12 07:14:14 2018 by ELM ver.2012-10-06 from 001__elm20180612_050631__dat00.bin

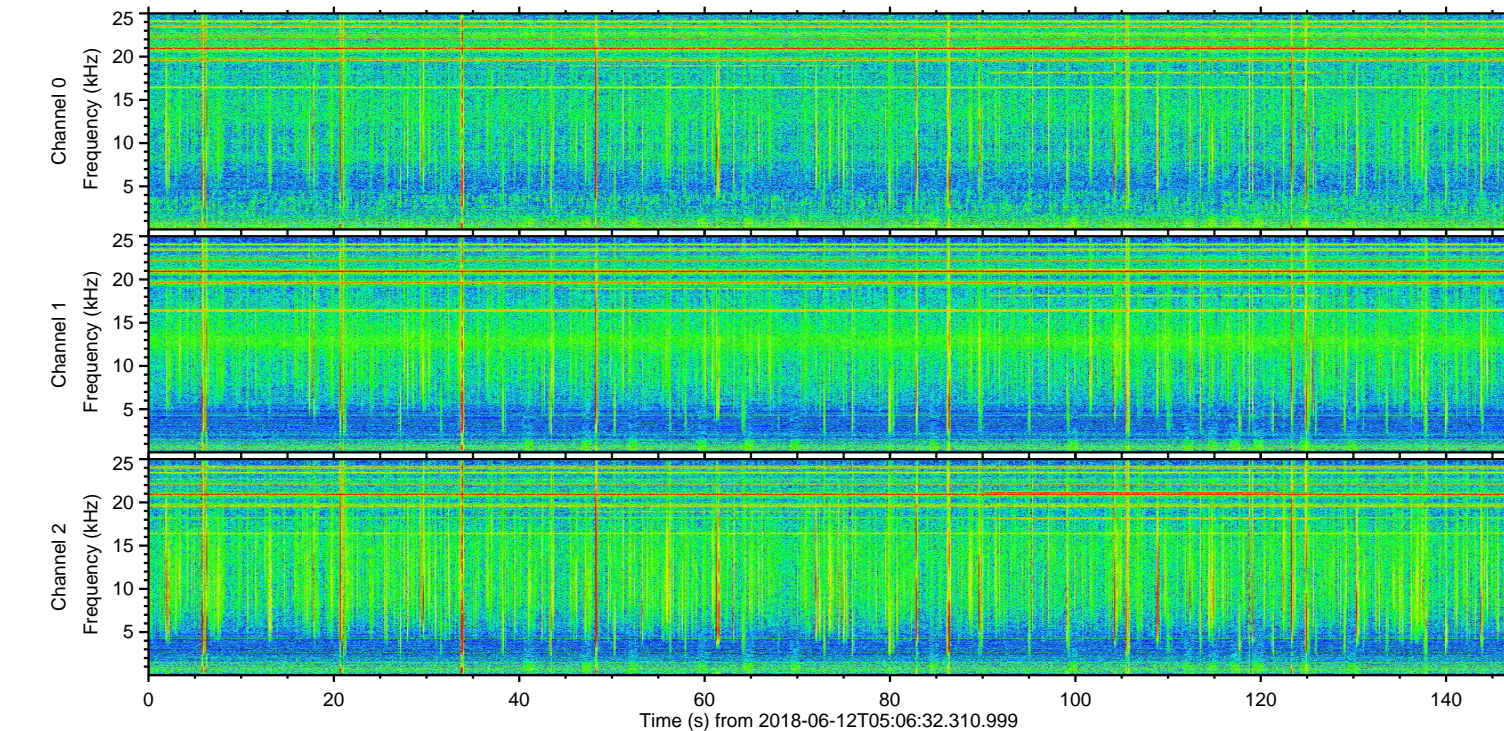
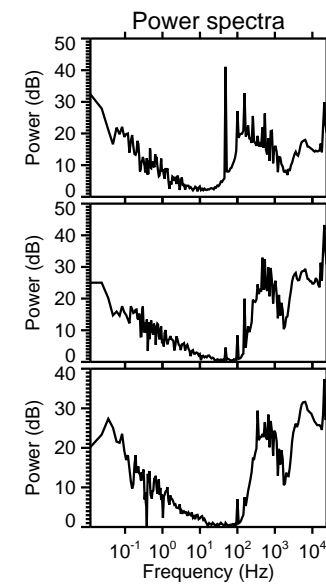
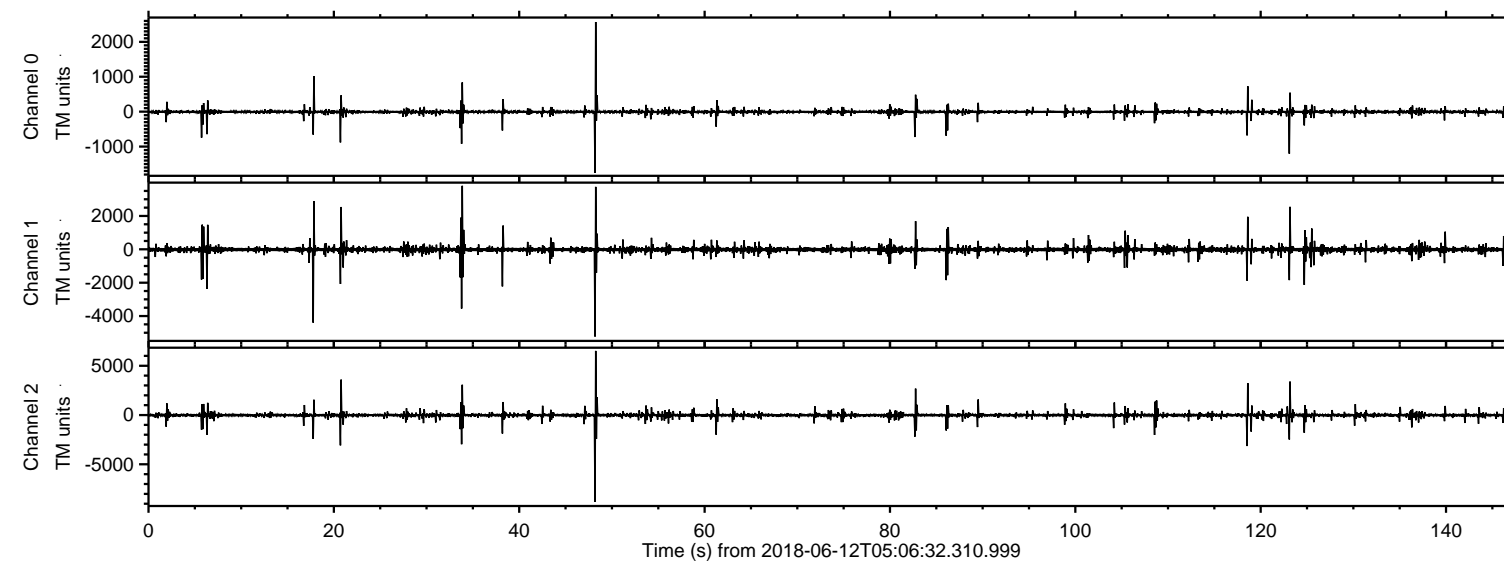
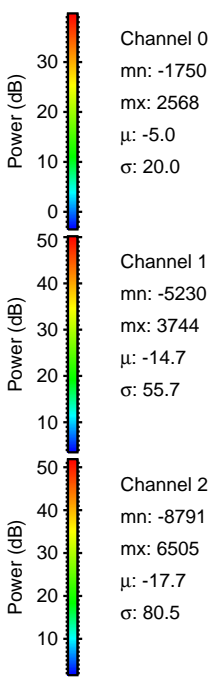
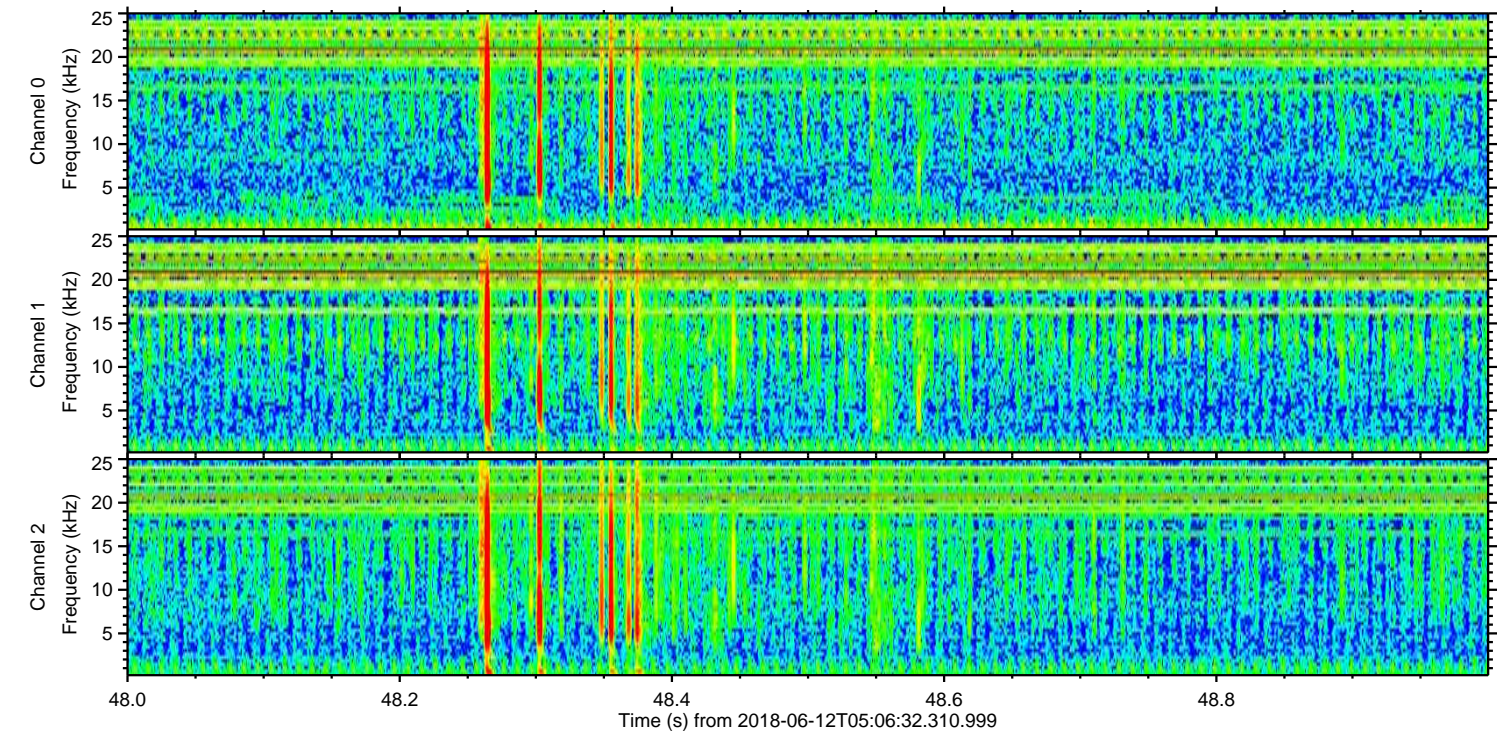
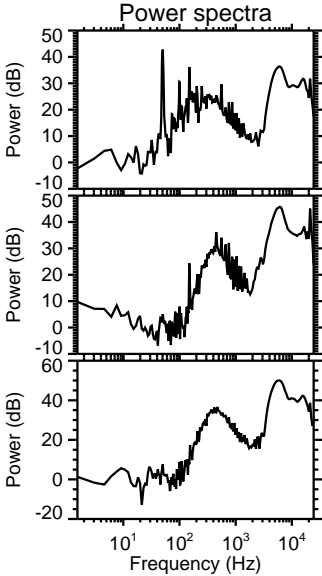
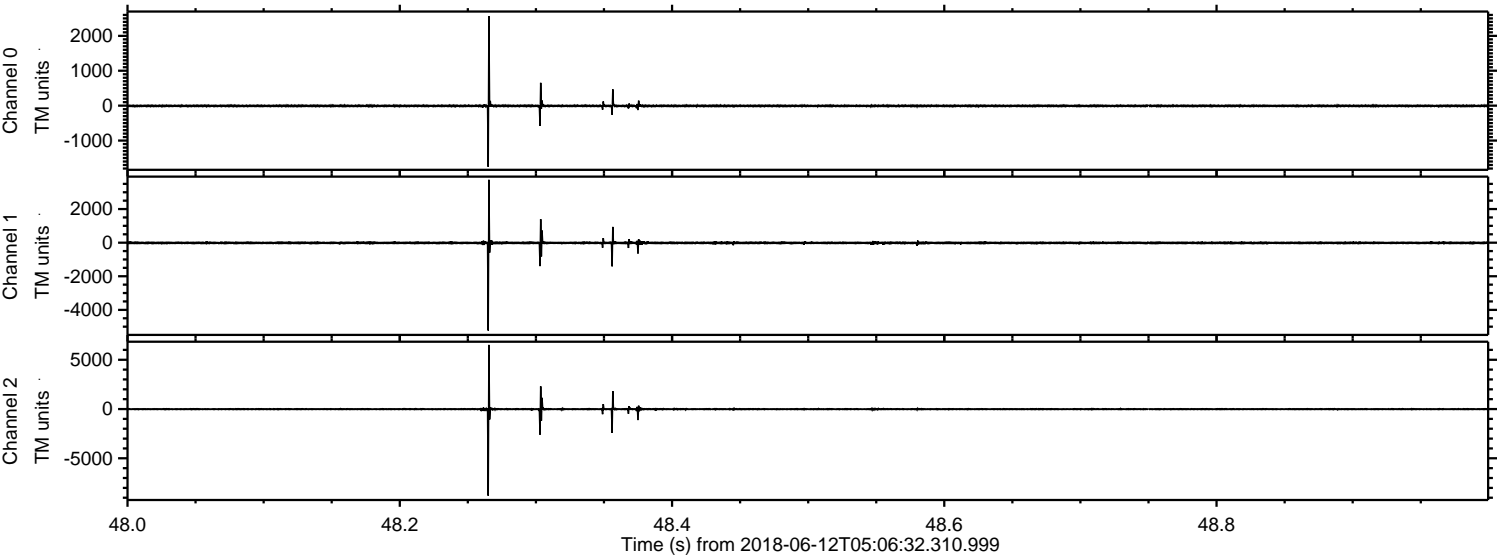

Processed Tue Jun 12 07:14:15 2018 by ELM ver.2012-10-06 from 001__elm20180612_050631__dat00.bin

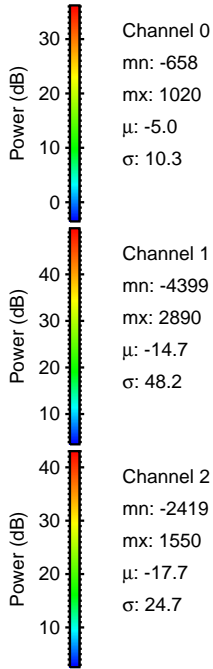
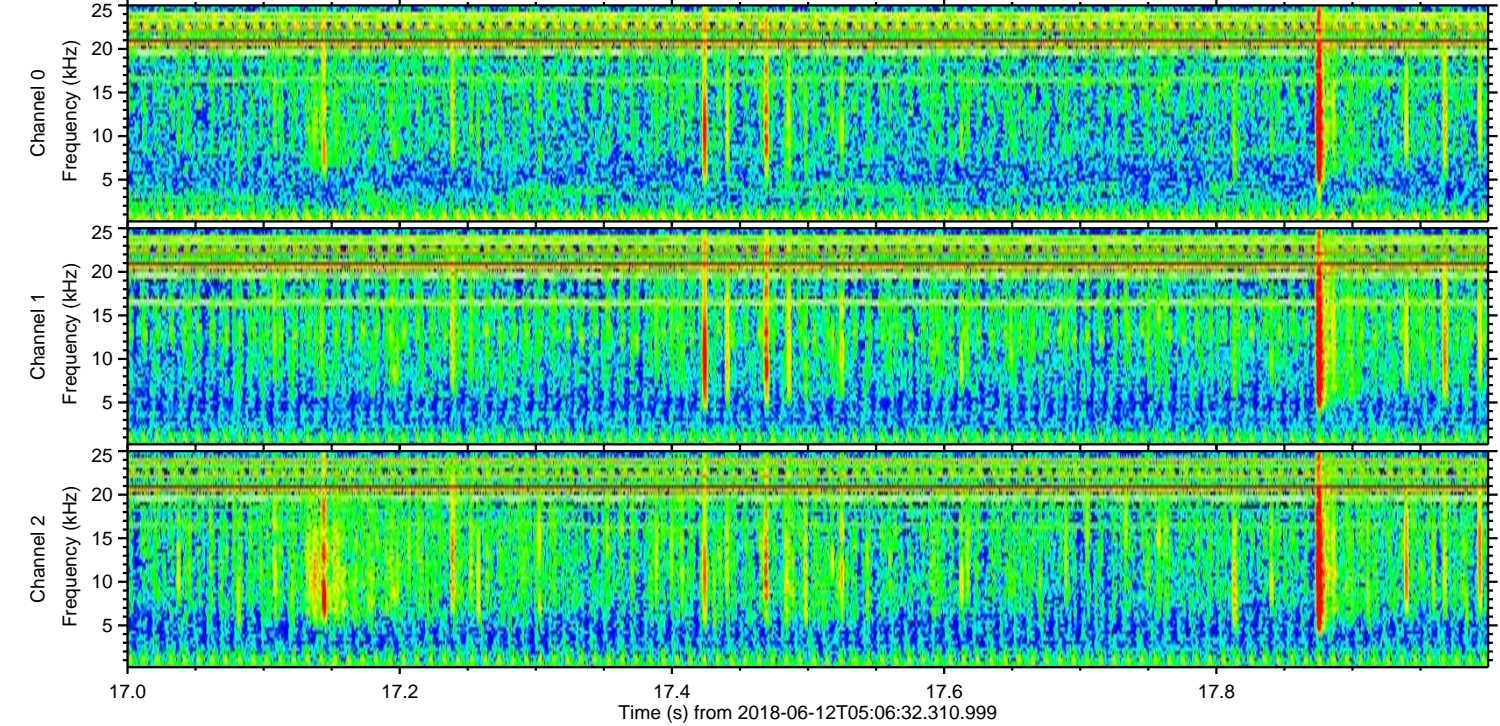
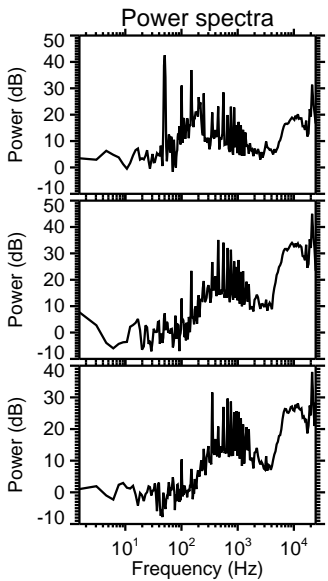
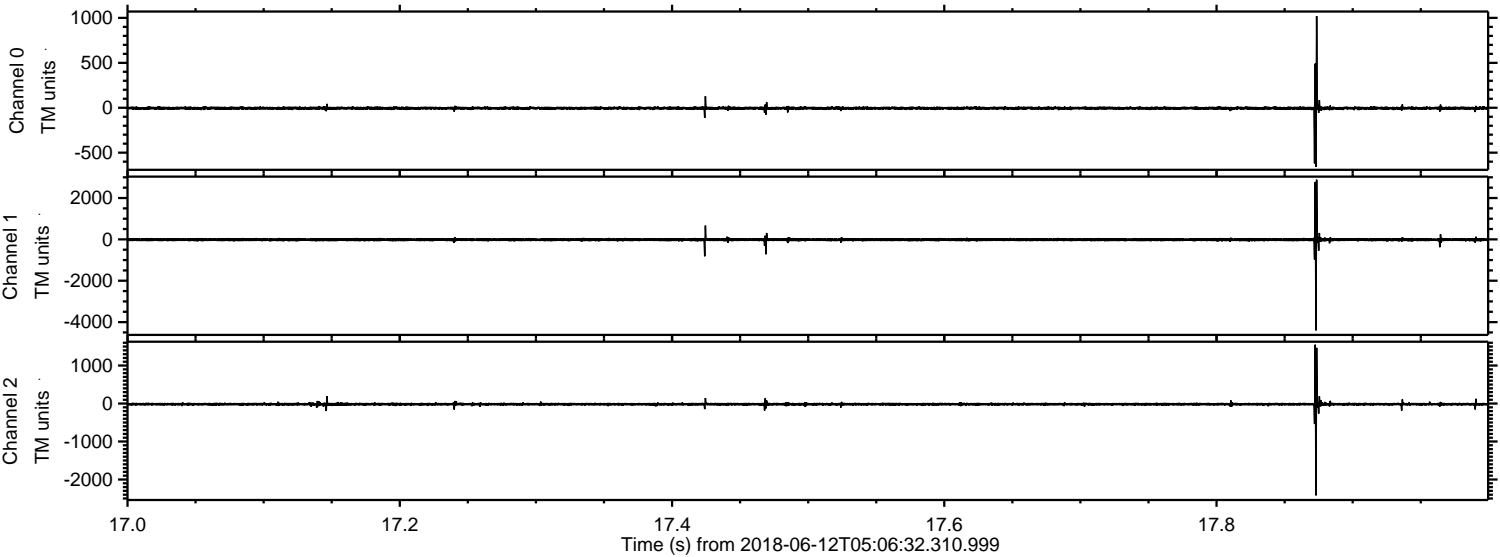

Processed Tue Jun 12 07:14:15 2018 by ELM ver.2012-10-06 from 001__elm20180612_050631__dat00.bin

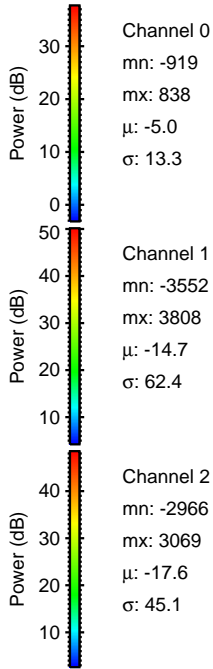
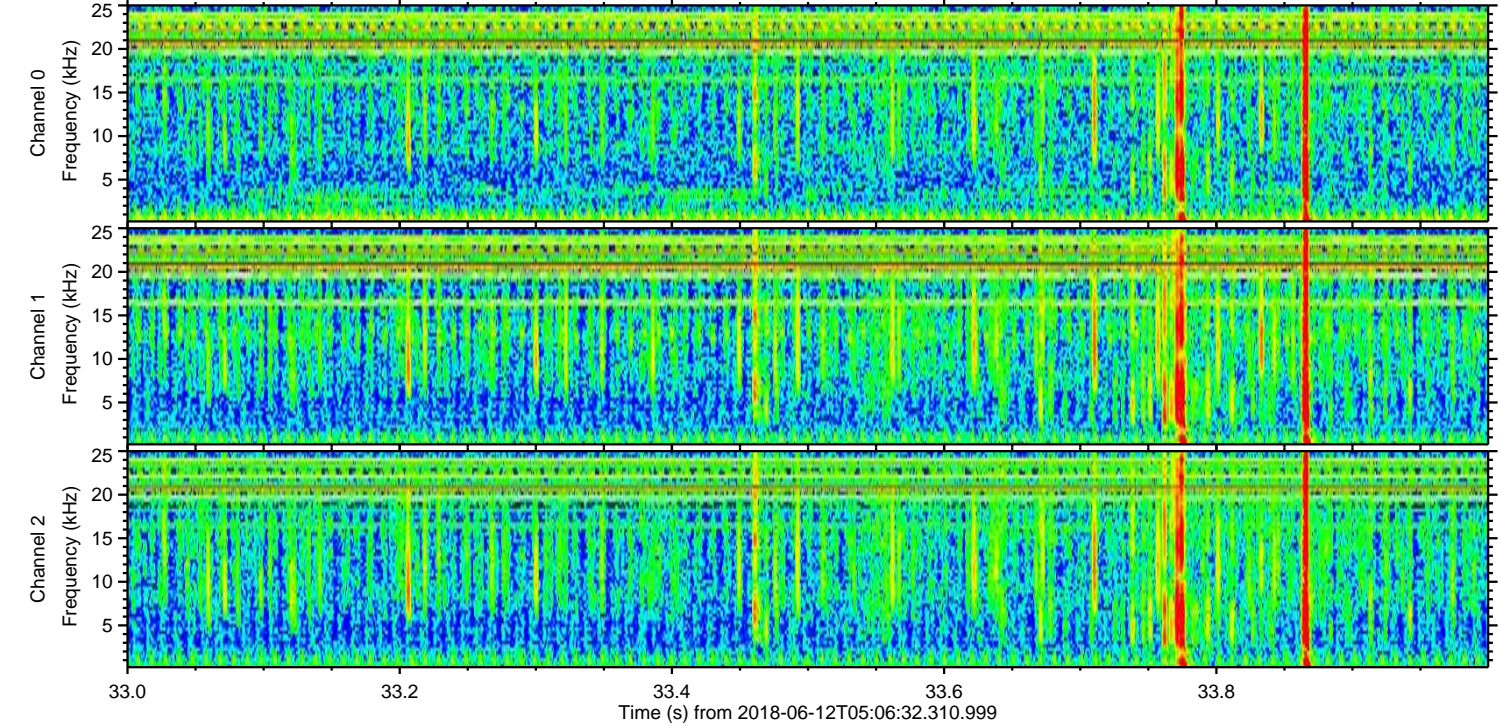
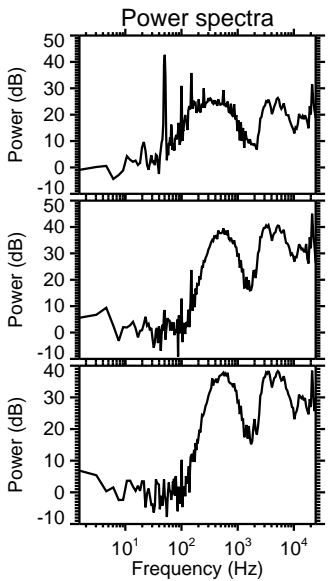
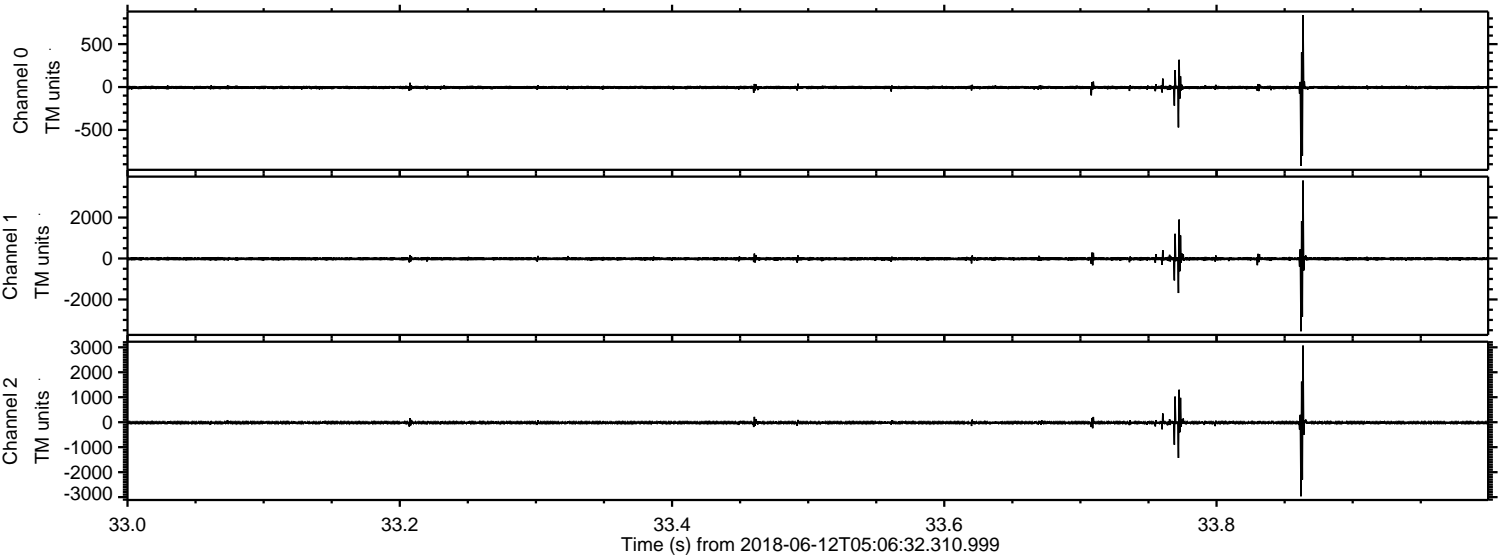

Processed Tue Jun 12 07:14:16 2018 by ELM ver.2012-10-06 from 001__elm20180612_050631__dat00.bin

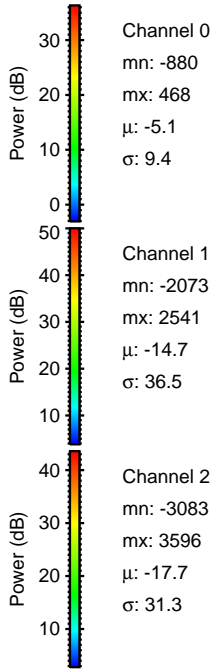
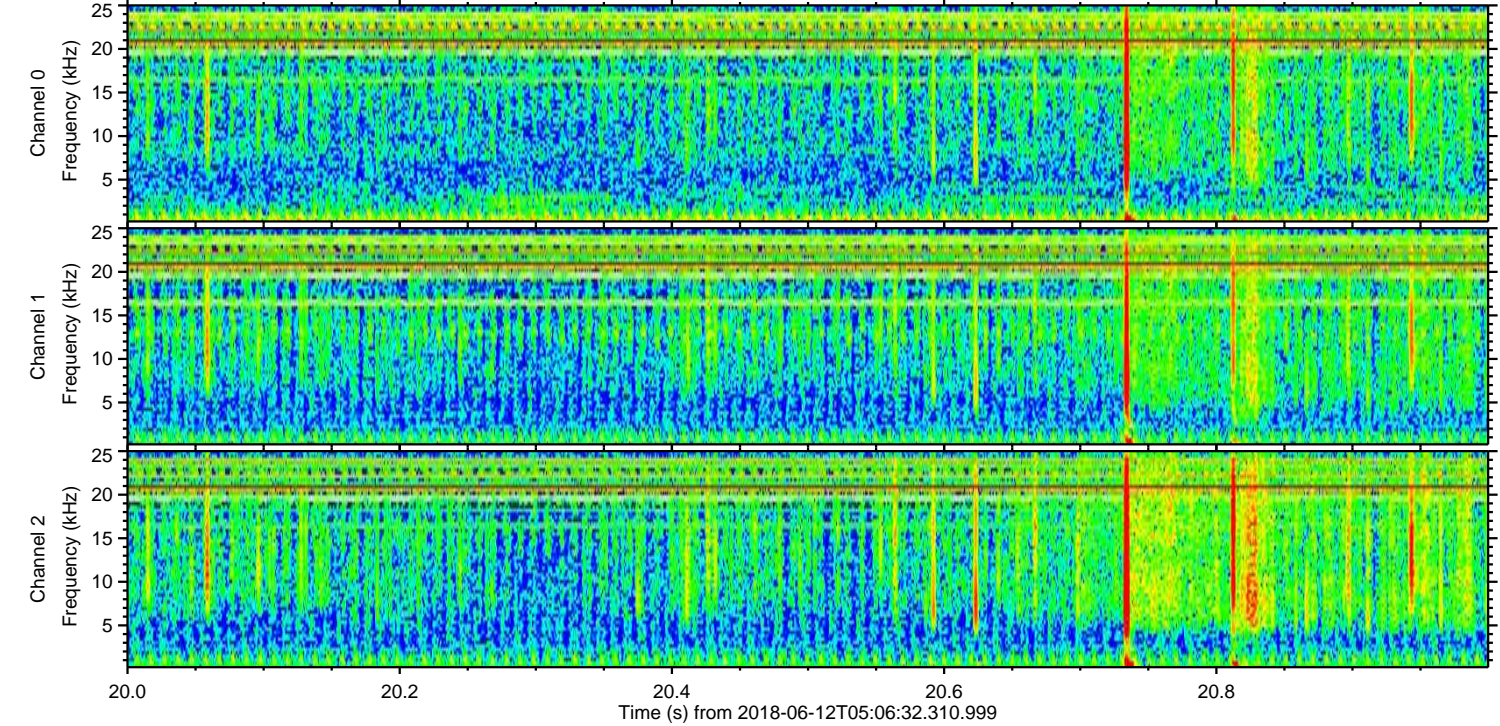
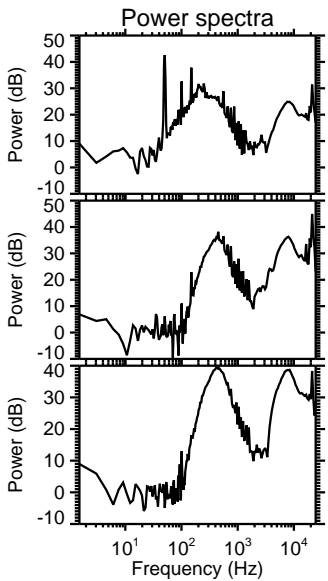
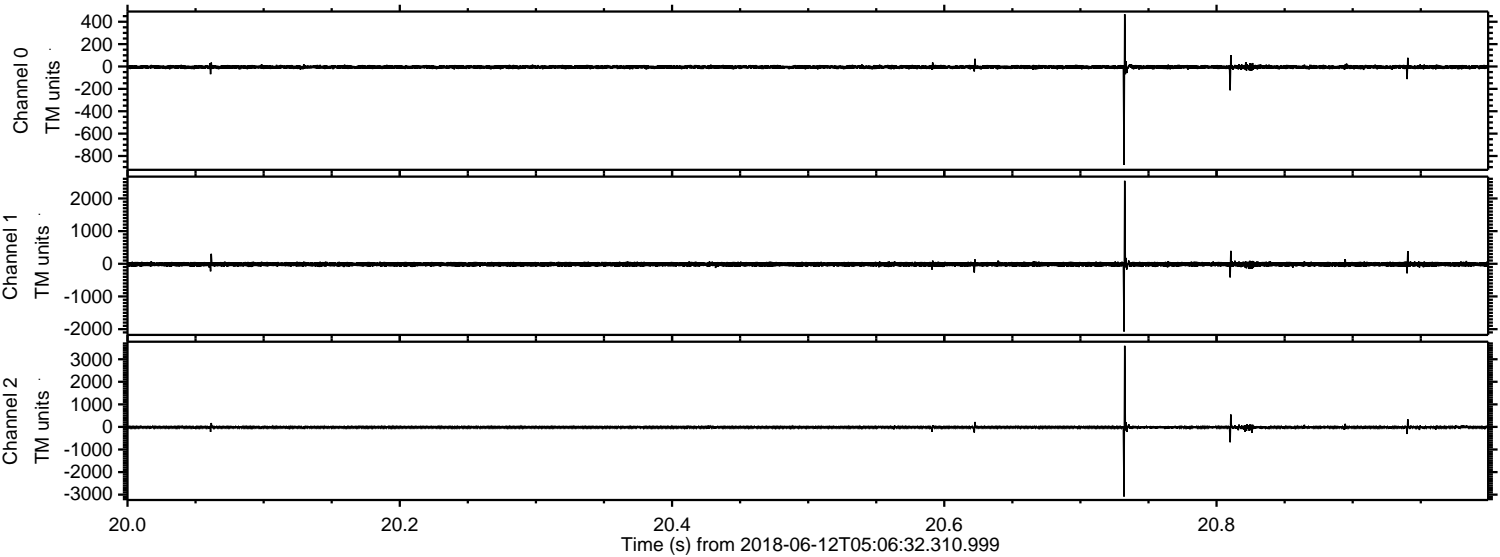

ELMAVAN 3D WAVEFORMS (Measured data sampled at 50 kHz) 51000 packets of 144 samples from 2018-06-12T05:06:32.310.999. Part 124/147

Processed Tue Jun 12 07:14:16 2018 by ELM ver.2012-10-06 from 001__elm20180612_050631__dat00.bin

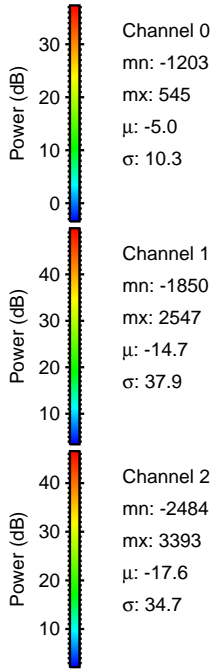
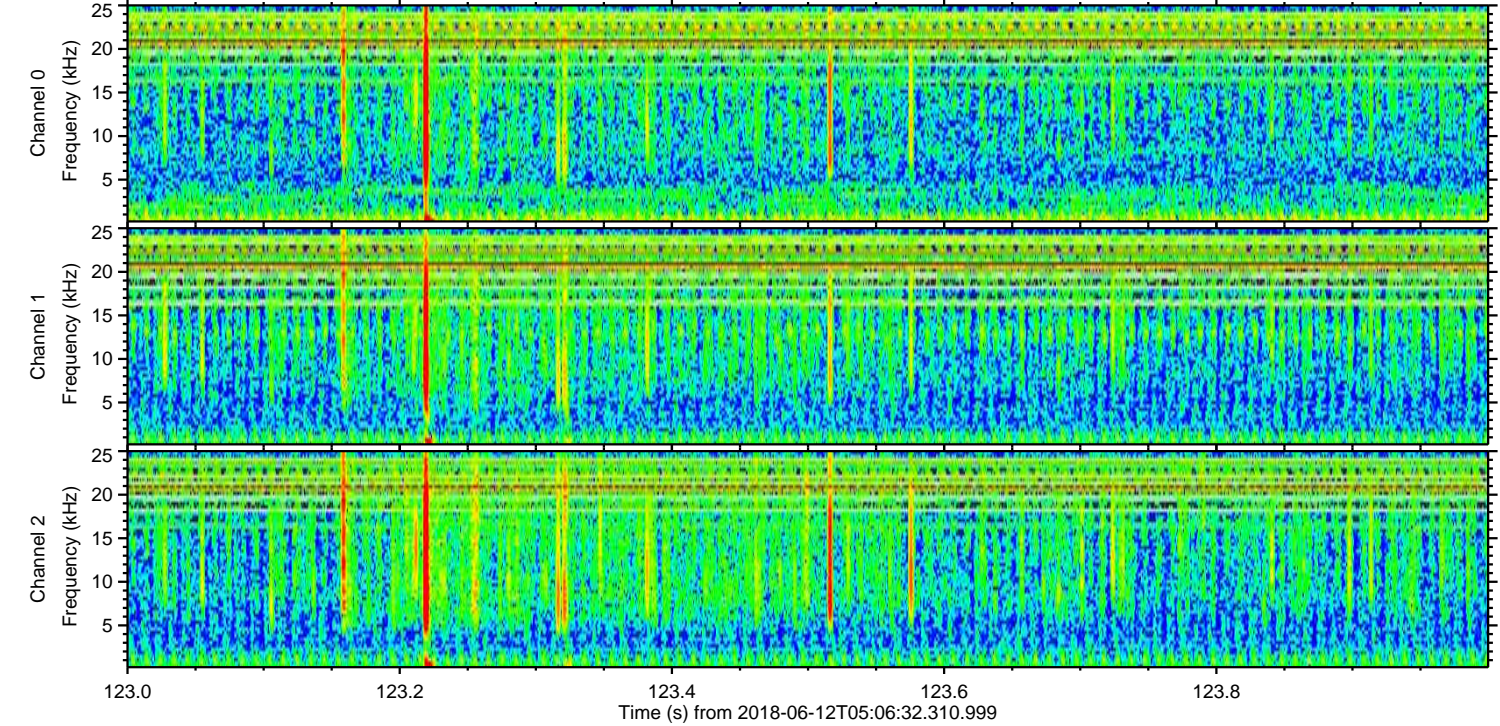
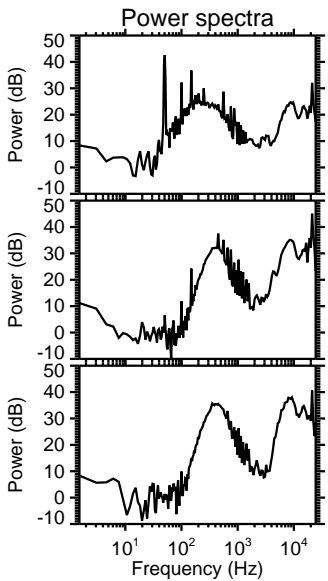
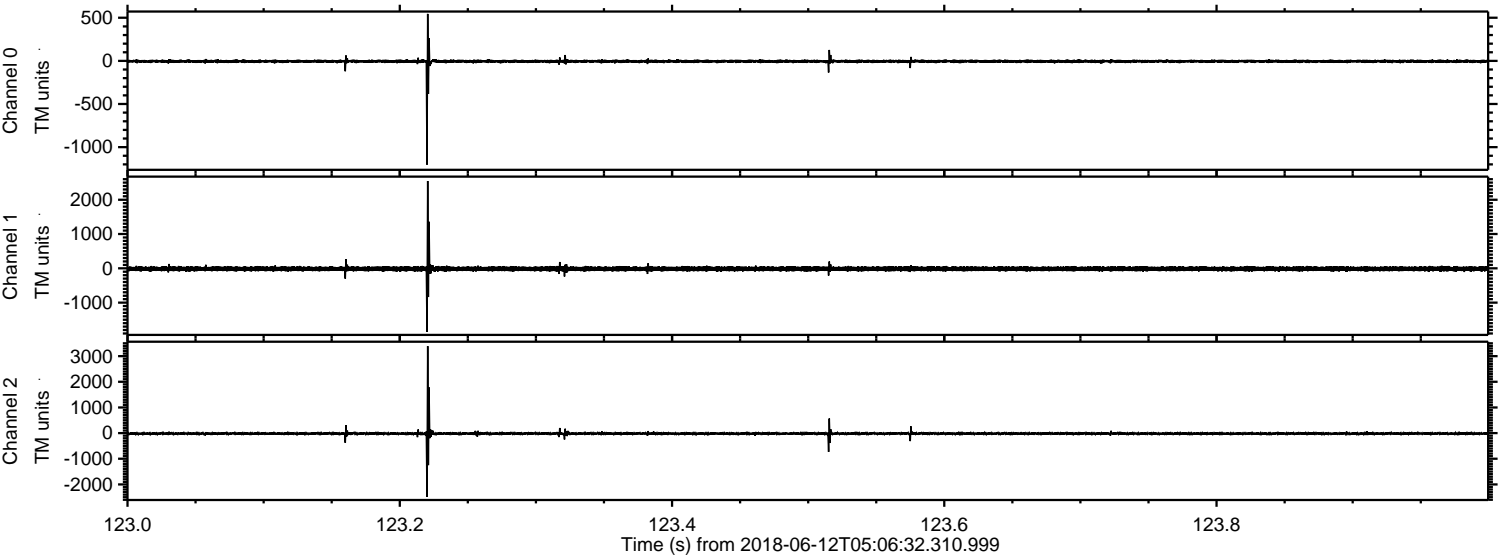

Channel 0
mn: -1203
mx: 545
 μ : -5.0
 σ : 10.3

Channel 1
mn: -1850
mx: 2547
 μ : -14.7
 σ : 37.9

Channel 2
mn: -2484
mx: 3393
 μ : -17.6
 σ : 34.7

ELMAVAN 3D WAVEFORMS (Measured data sampled at 50 kHz) 51000 packets of 144 samples from 2018-06-12T05:06:32.310.999. Part 119/147

Processed Tue Jun 12 07:14:17 2018 by ELM ver.2012-10-06 from 001__elm20180612_050631__dat00.bin

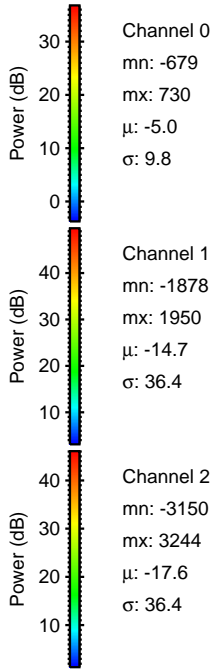
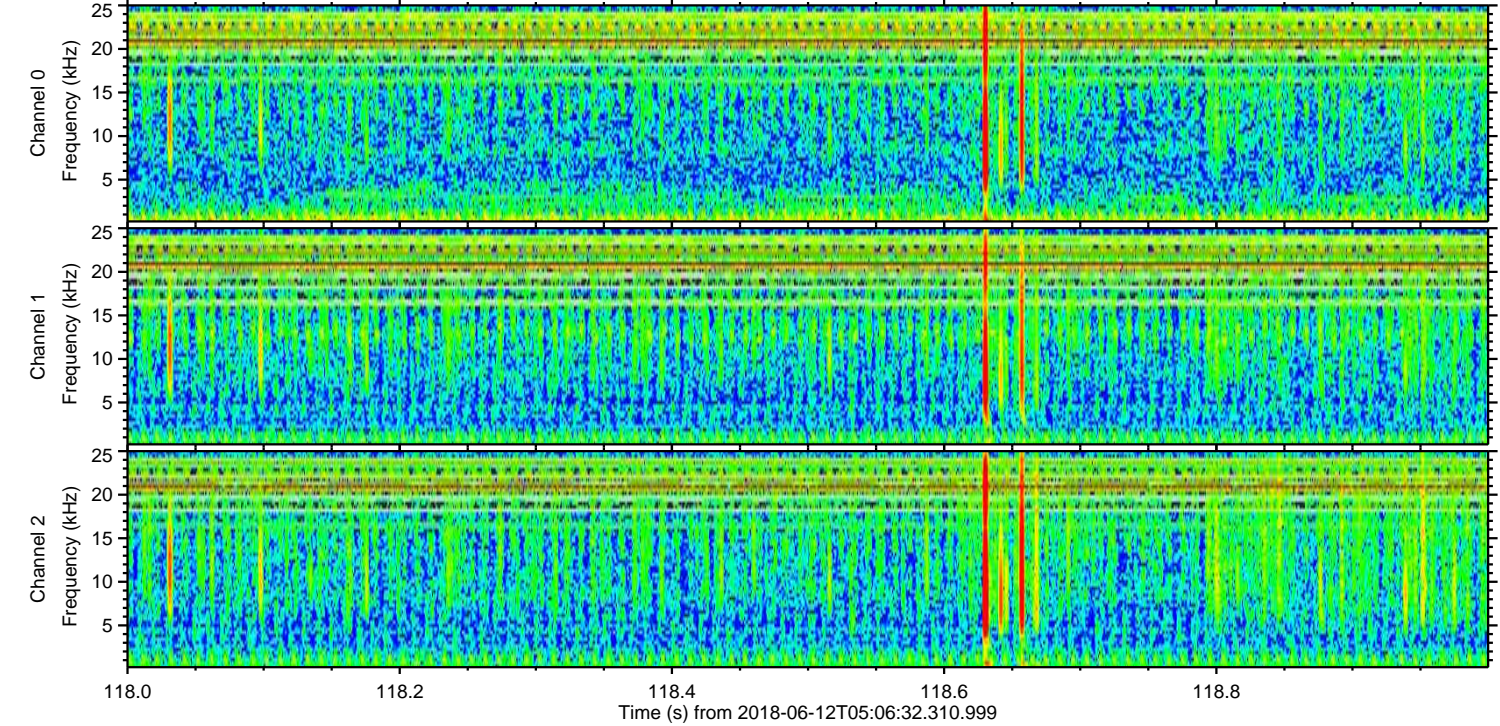
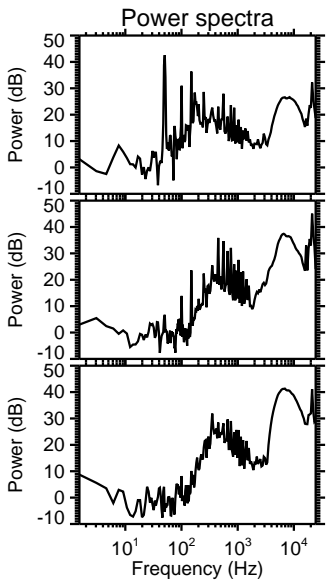
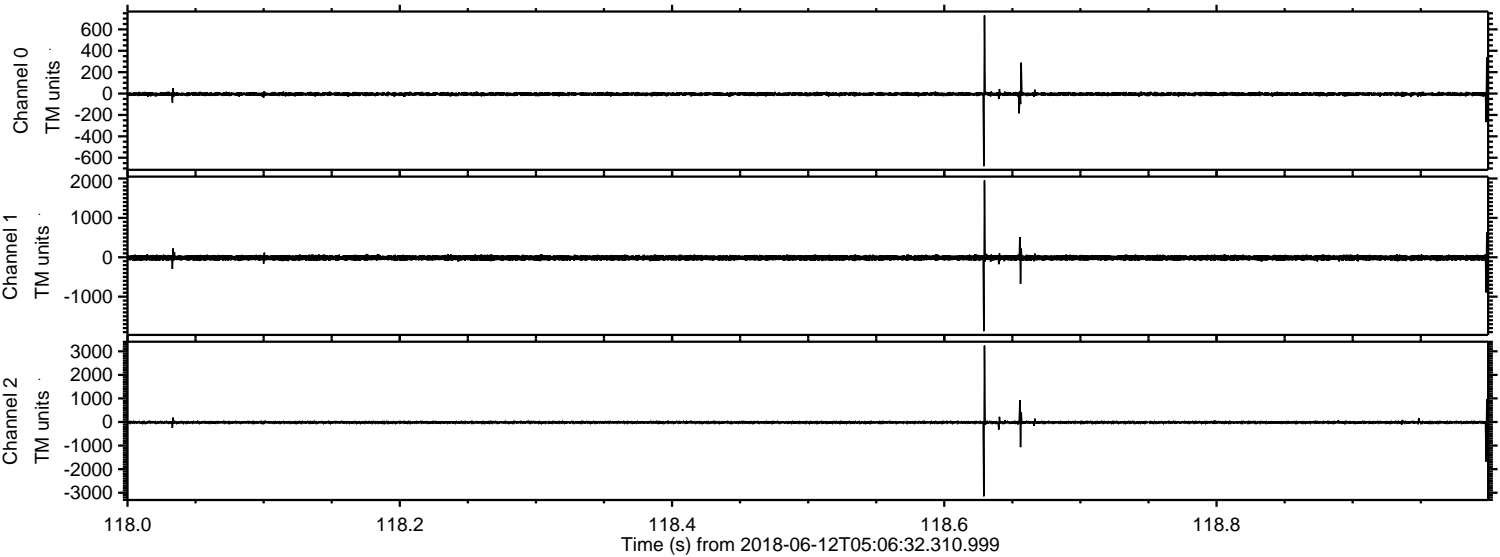

Processed Tue Jun 12 07:14:18 2018 by ELM ver.2012-10-06 from 001__elm20180612_050631__dat00.bin

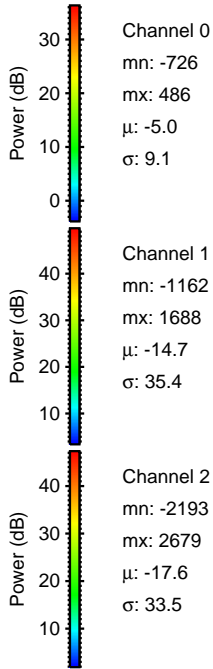
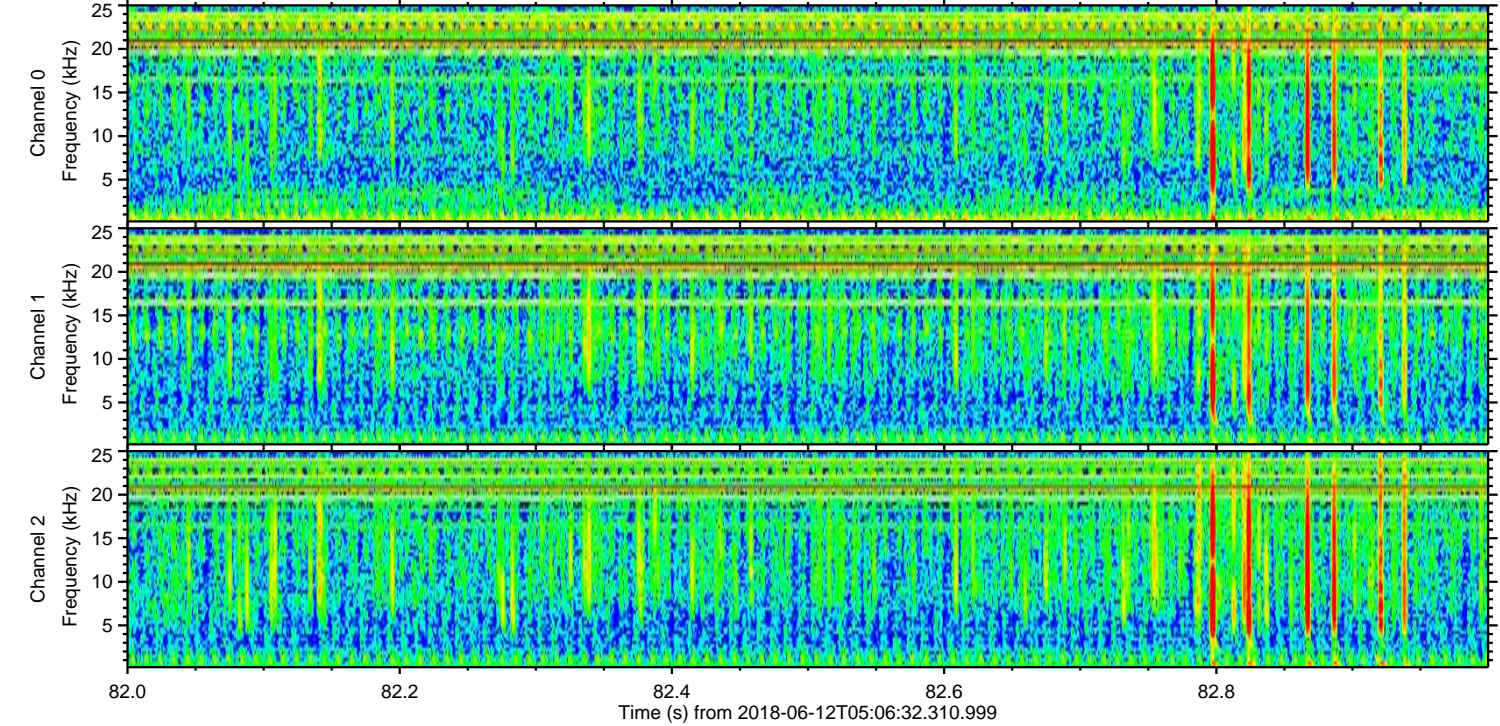
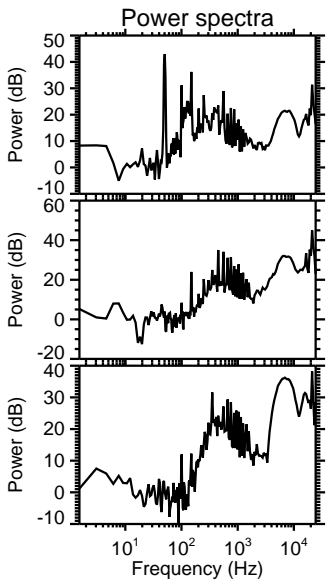
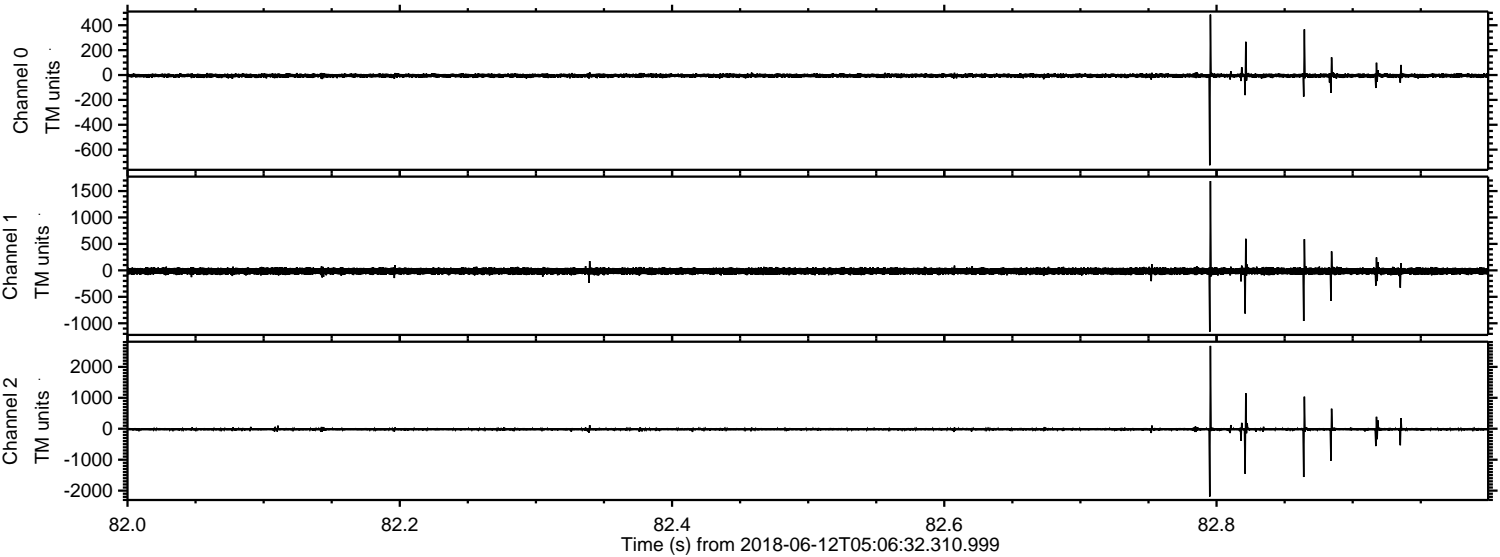

Processed Tue Jun 12 07:14:18 2018 by ELM ver.2012-10-06 from 001__elm20180612_050631__dat00.bin

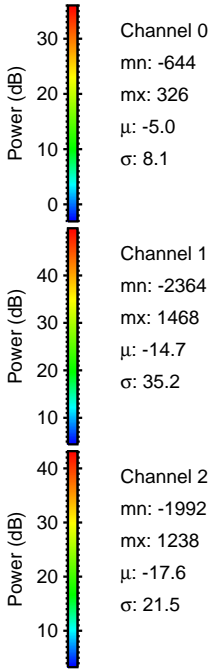
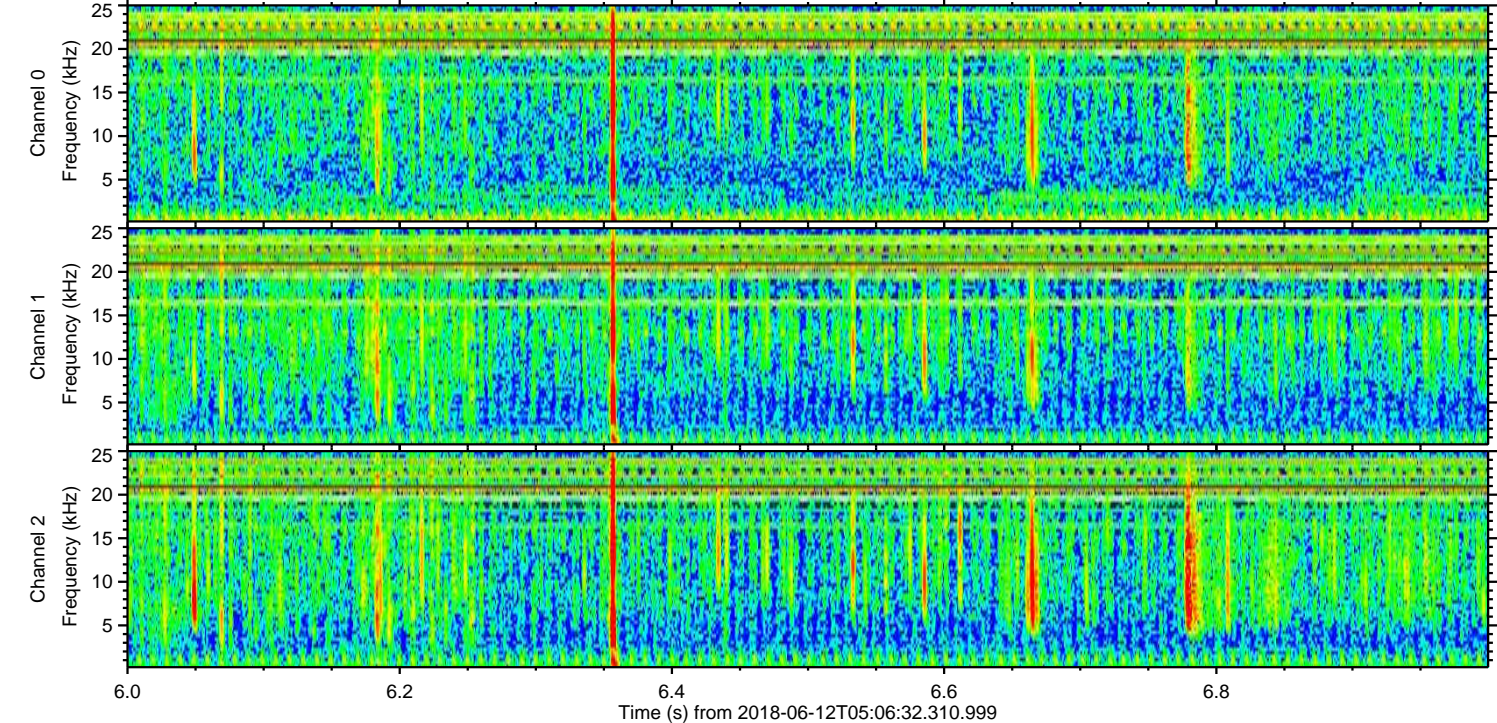
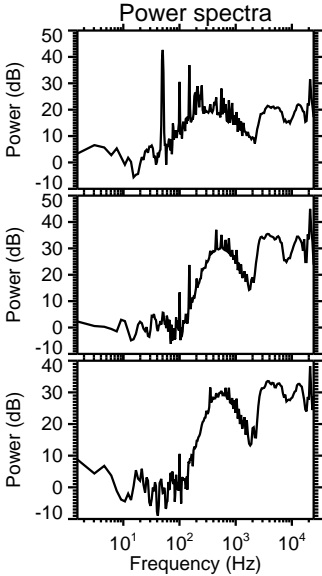
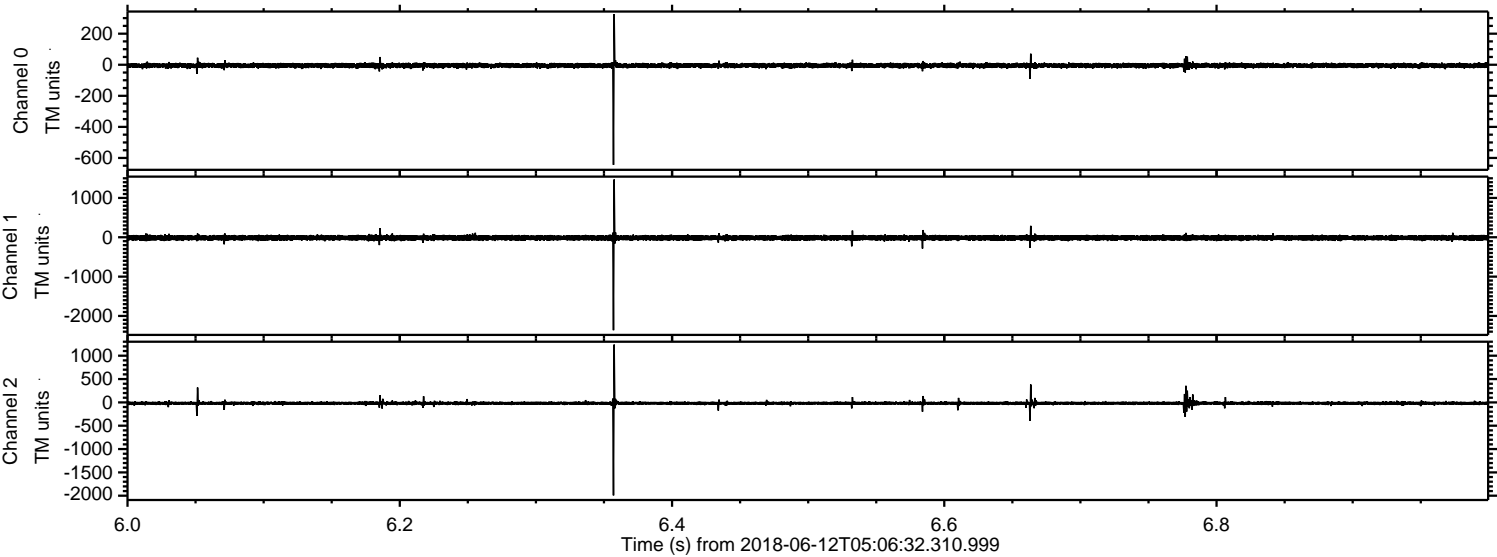

Processed Tue Jun 12 07:14:19 2018 by ELM ver.2012-10-06 from 001__elm20180612_050631__dat00.bin

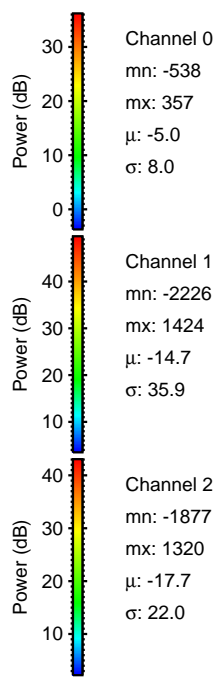
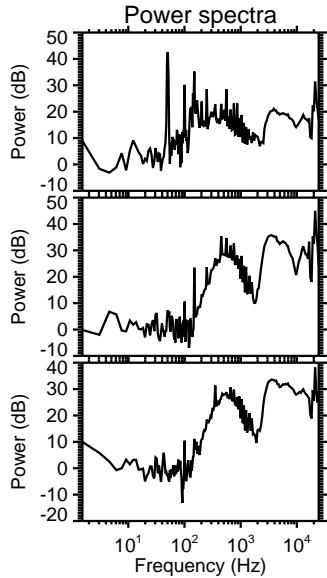
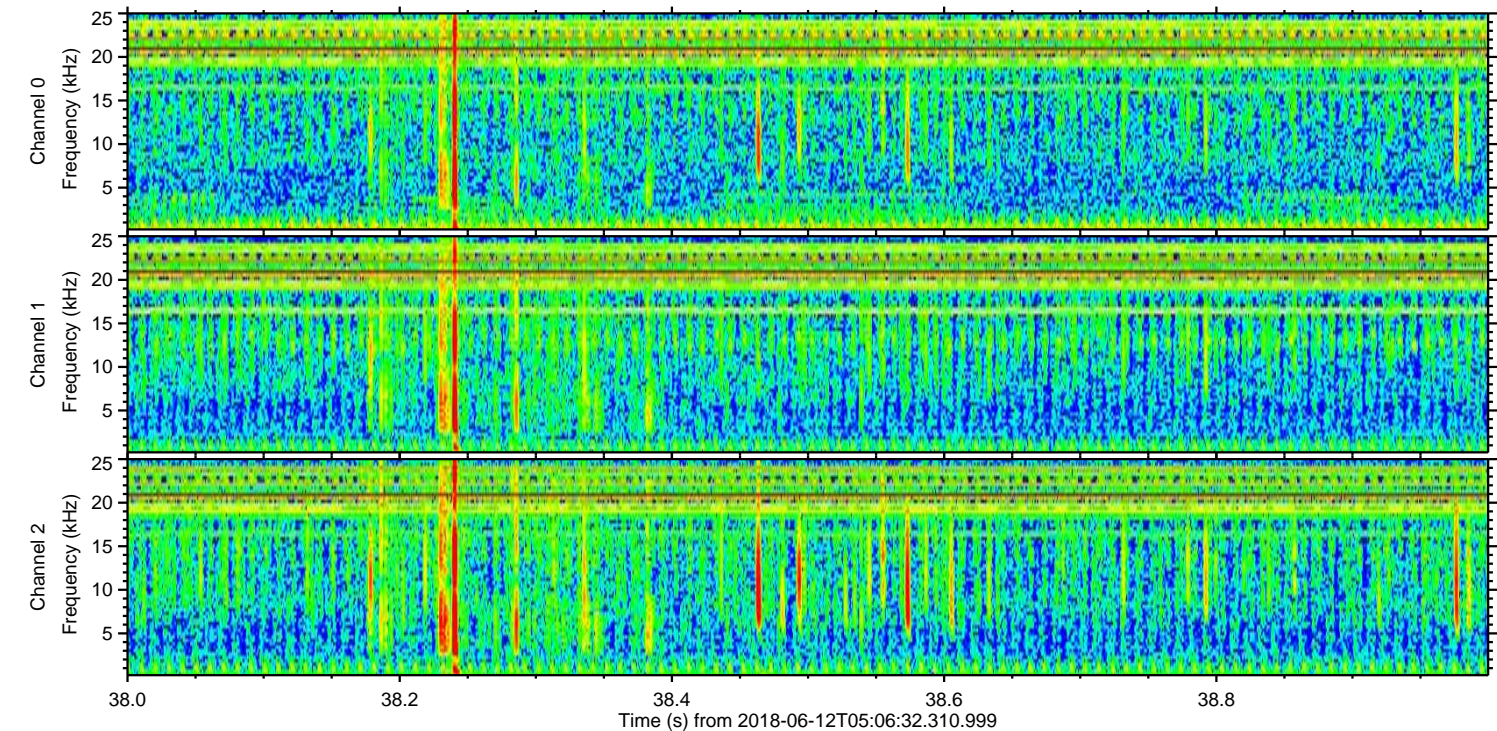
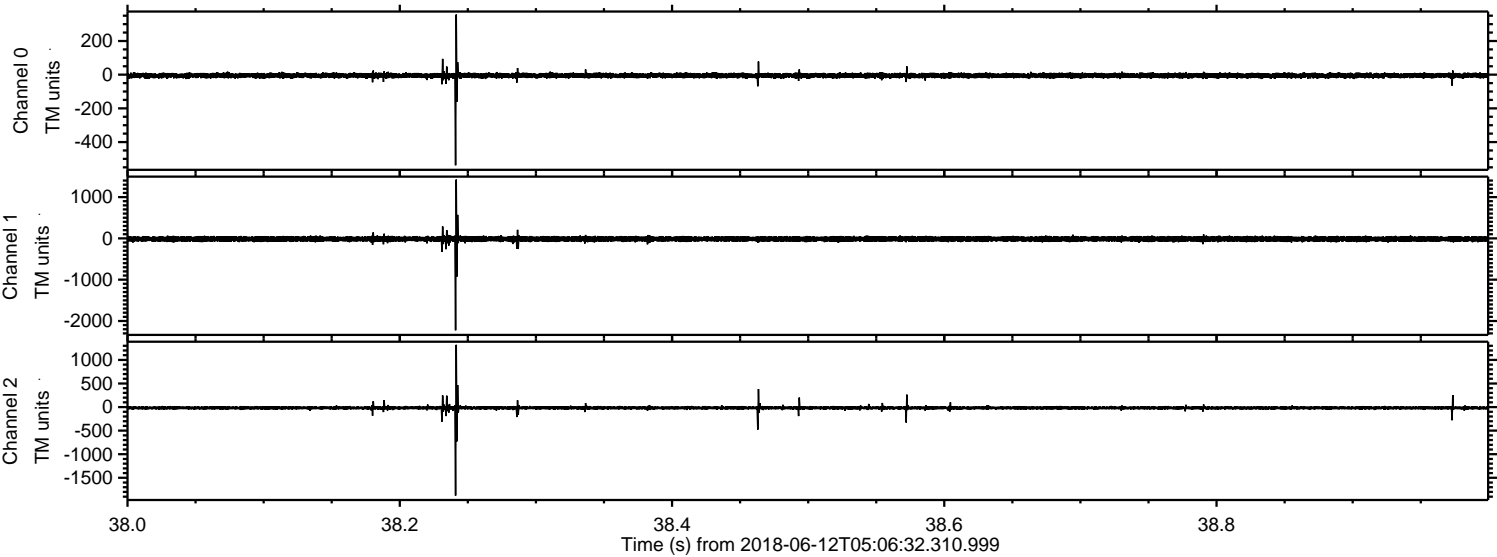

Processed Tue Jun 12 07:14:20 2018 by ELM ver.2012-10-06 from 001__elm20180612_050631__dat00.bin

