

ELMAVAN 3D WAVEFORMS (Measured data sampled at 50 kHz) 51000 packets of 144 samples from 2018-06-11T00:30:22.410.000.

Processed Mon Jun 11 02:38:04 2018 by ELM ver.2012-10-06 from 001__elm20180611_003021__dat00.bin

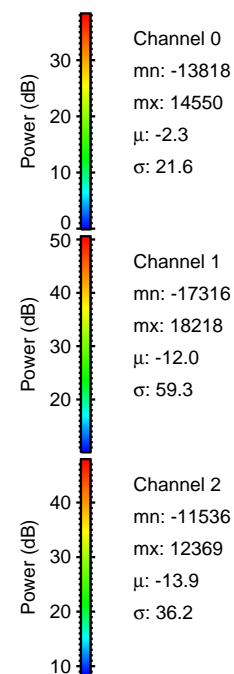

Processed Mon Jun 11 02:38:12 2018 by ELM ver.2012-10-06 from 001__elm20180611_003021__dat00.bin

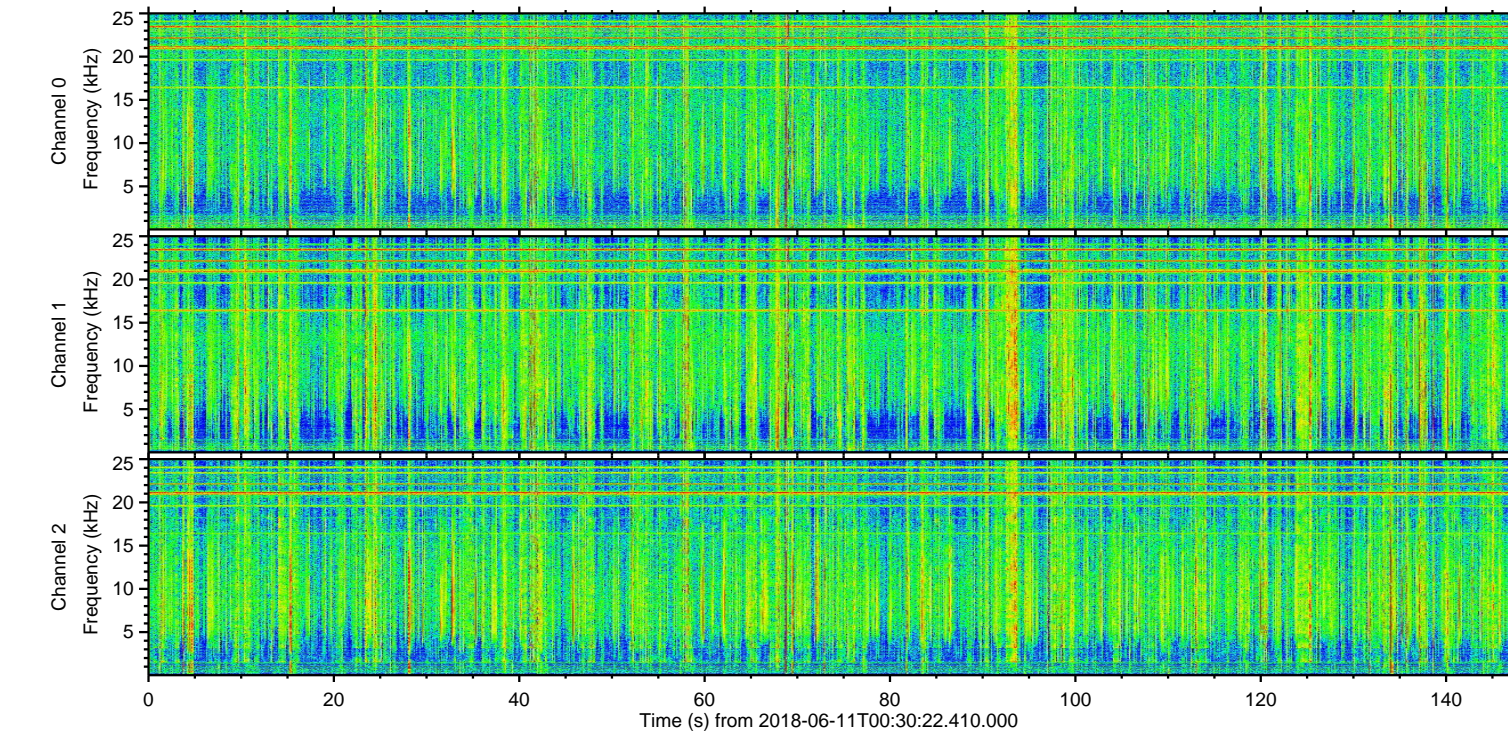
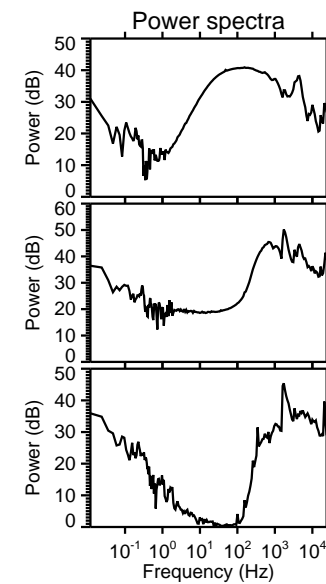
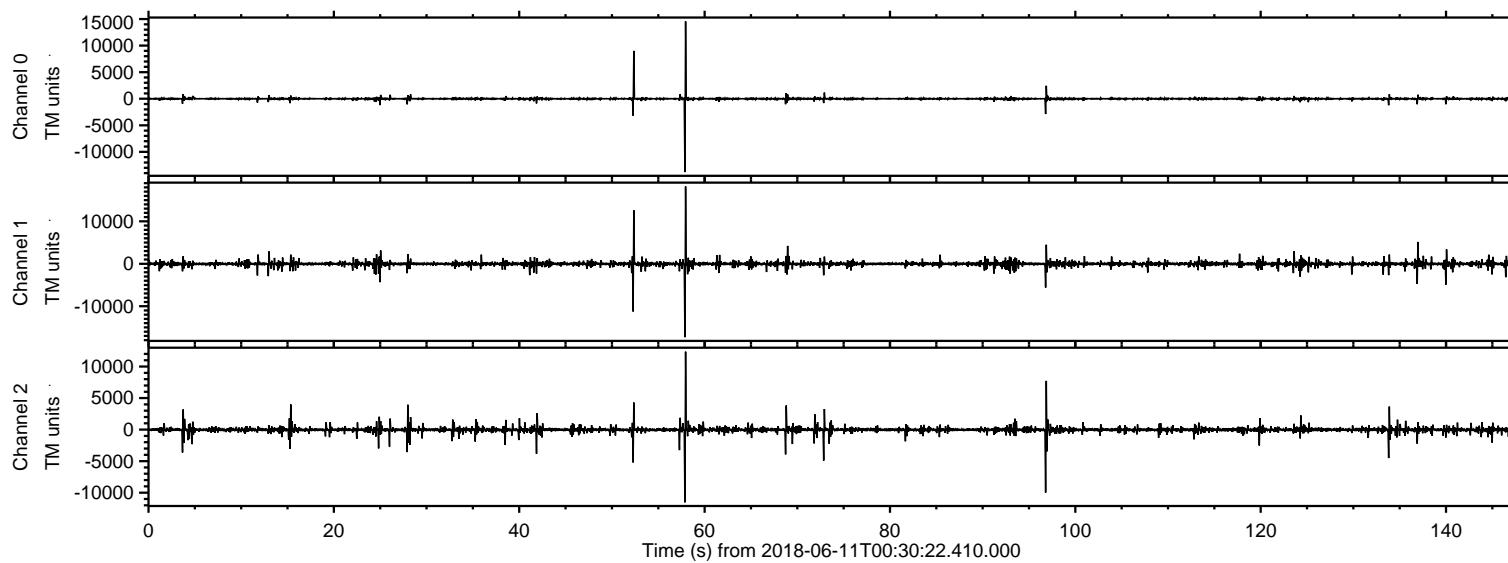
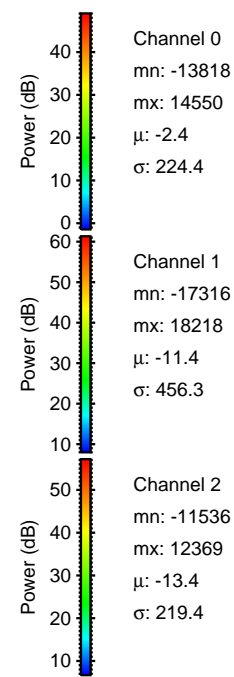
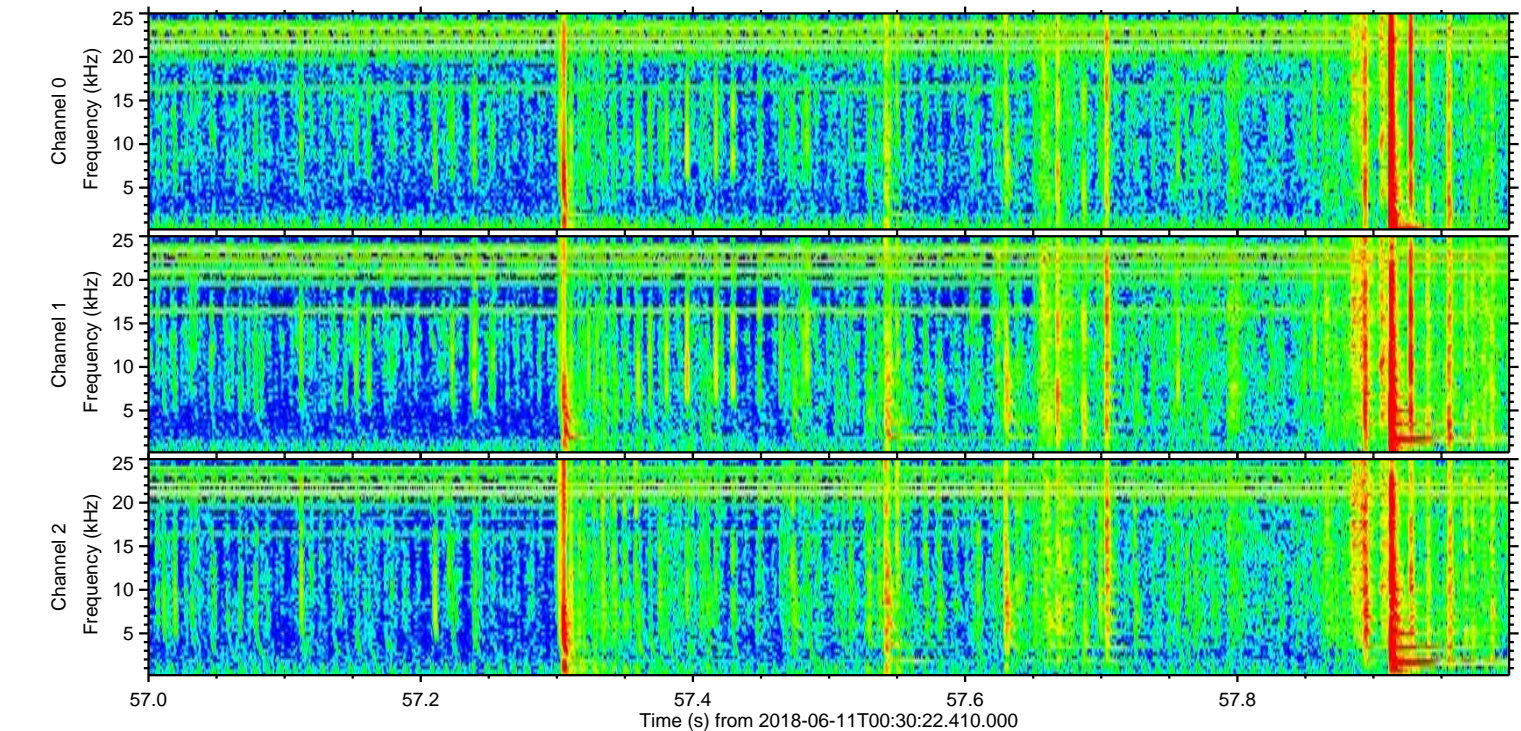
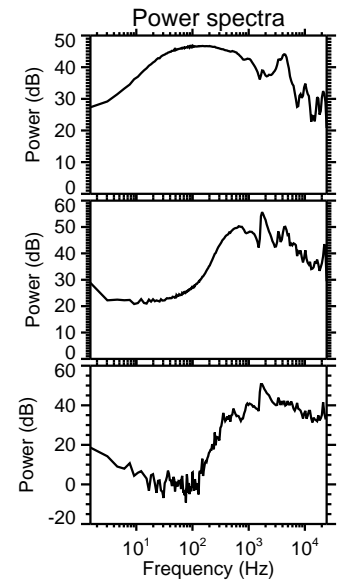
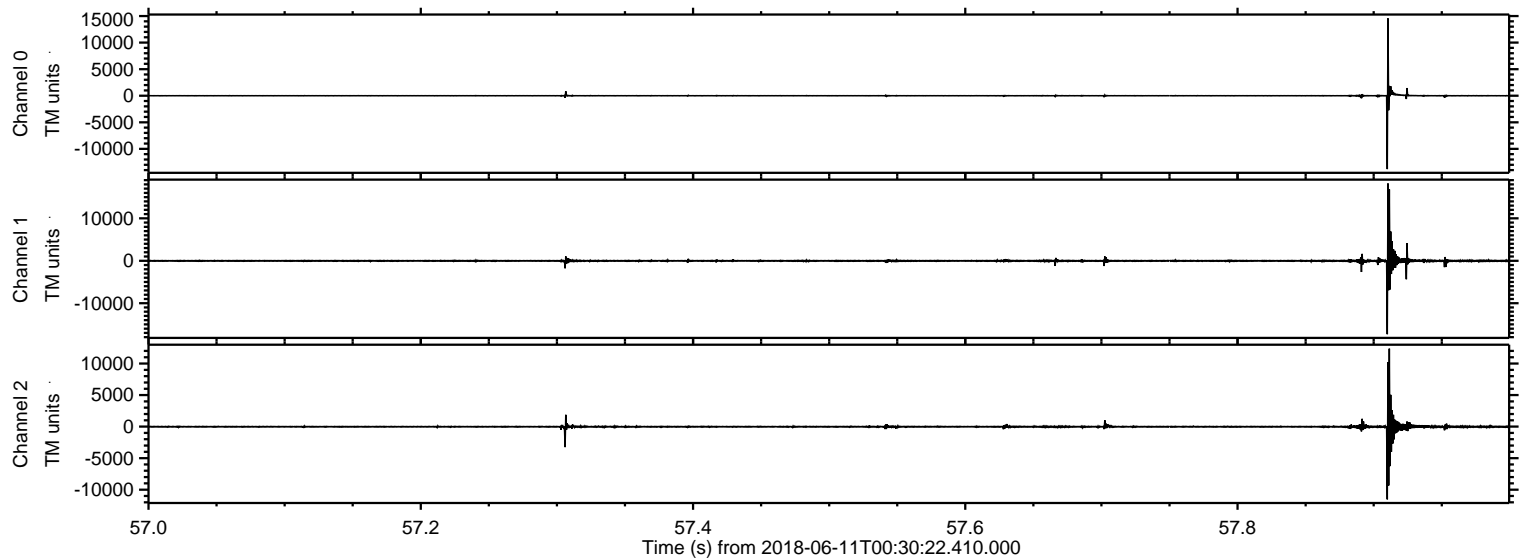

Processed Mon Jun 11 02:38:12 2018 by ELM ver.2012-10-06 from 001__elm20180611_003021__dat00.bin

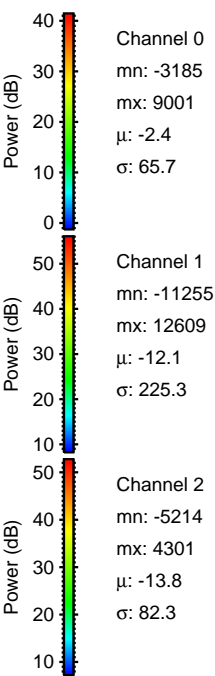
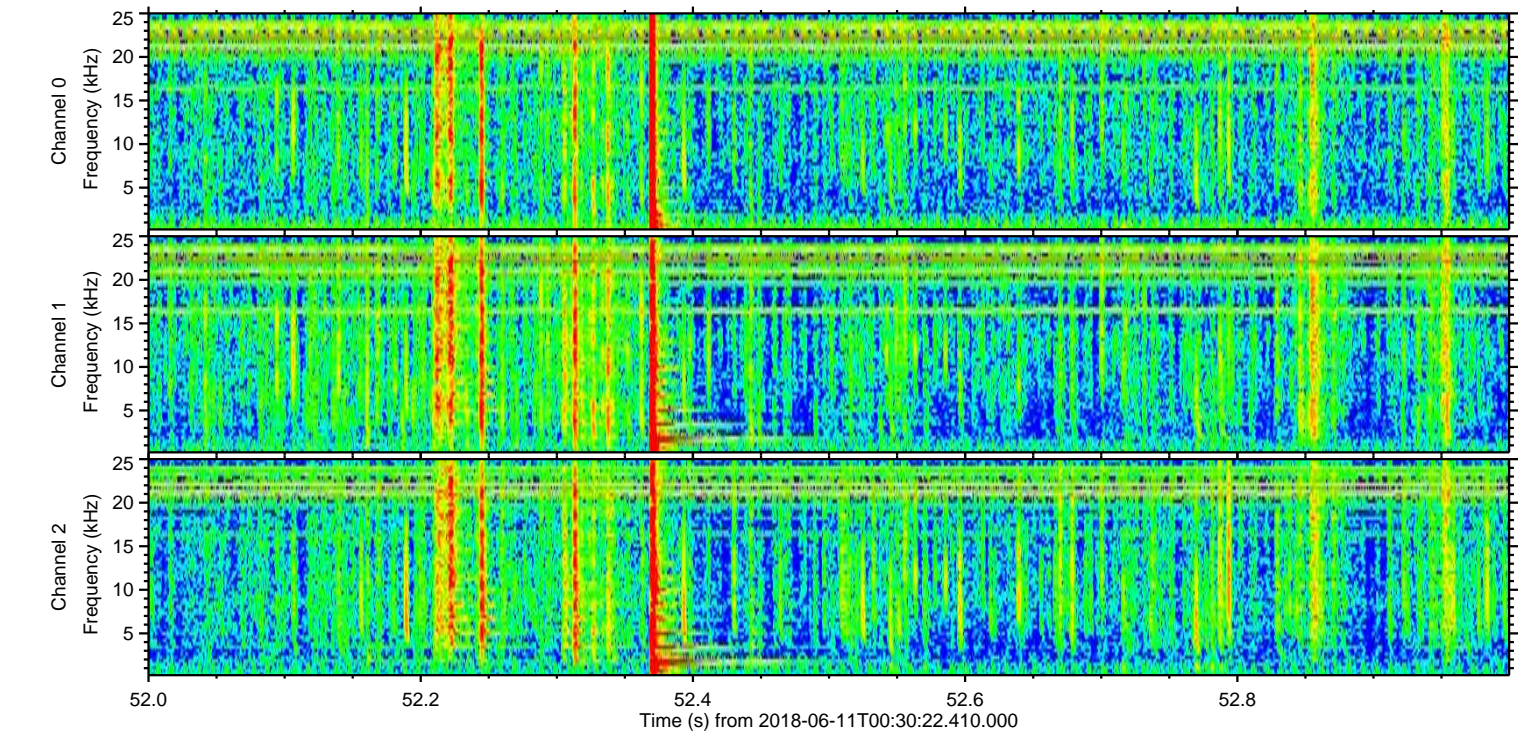
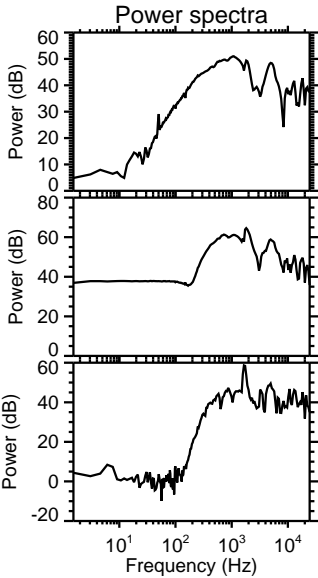
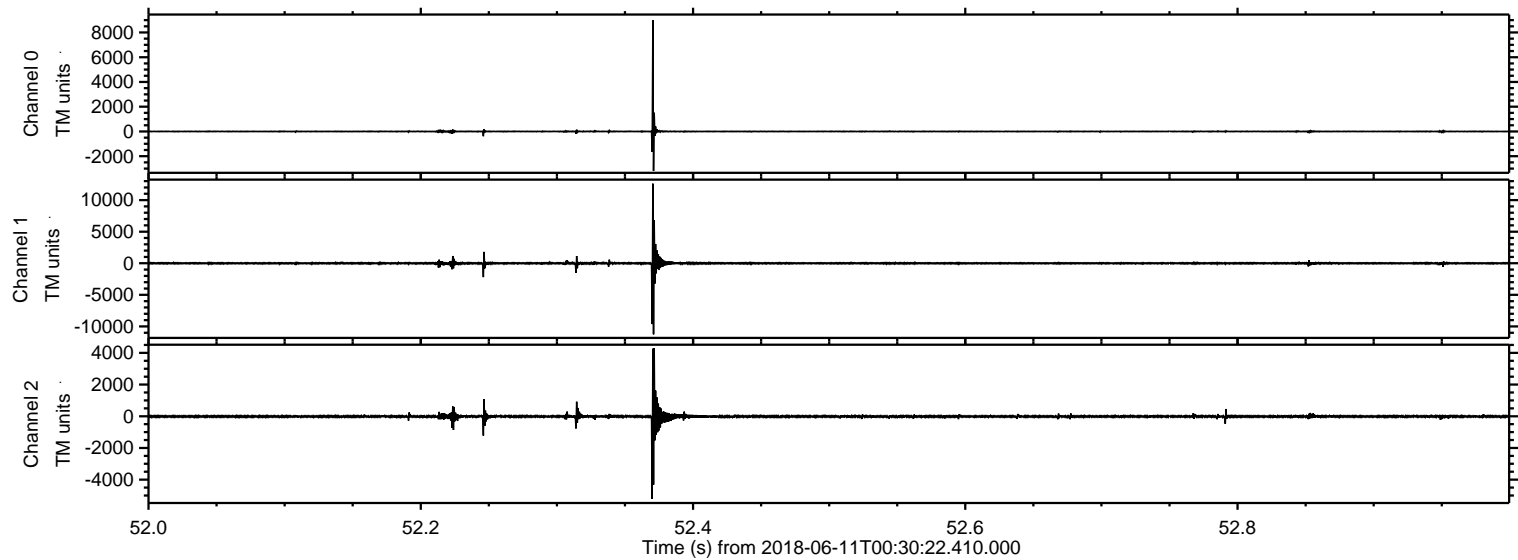

Processed Mon Jun 11 02:38:13 2018 by ELM ver.2012-10-06 from 001__elm20180611_003021__dat00.bin

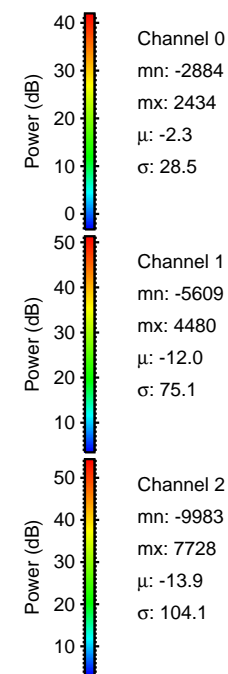
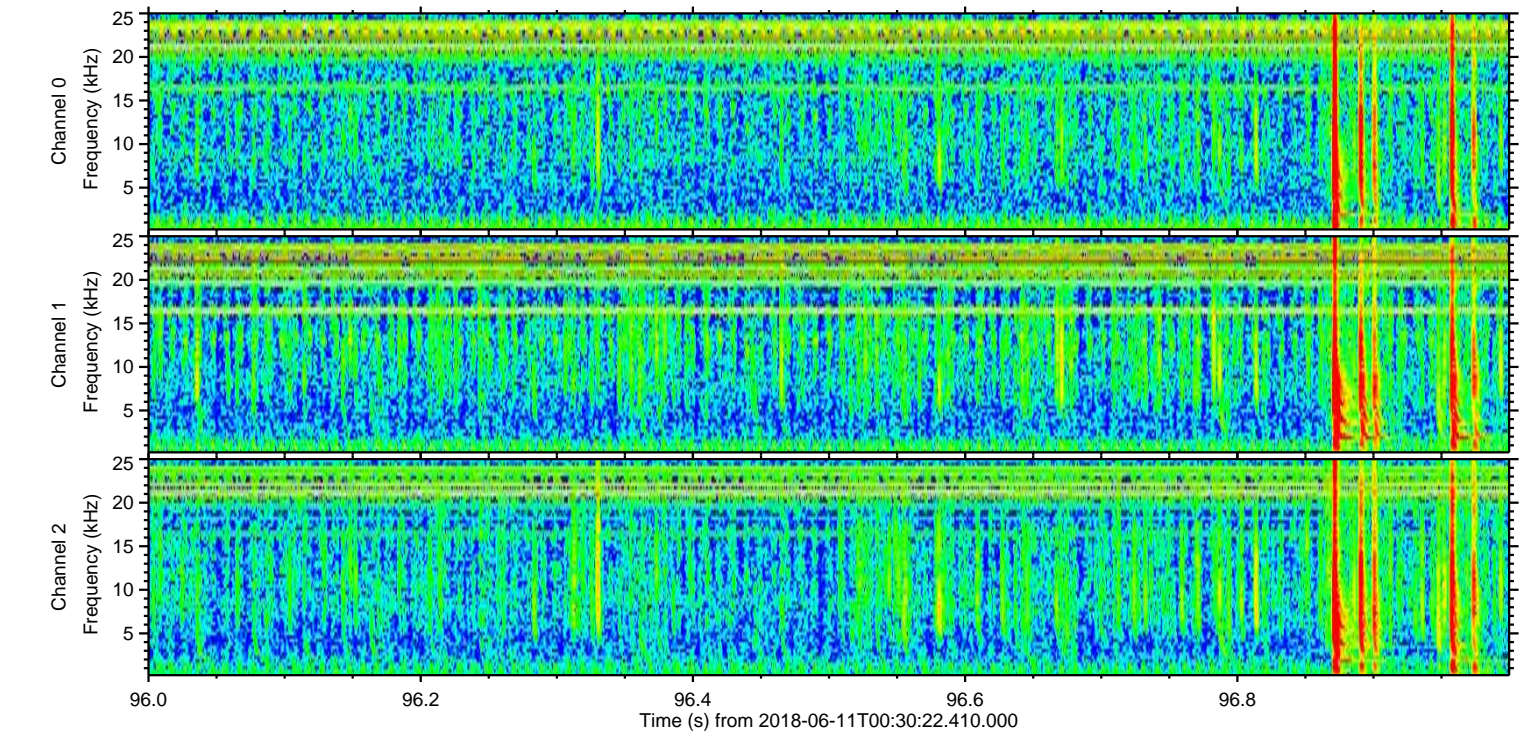
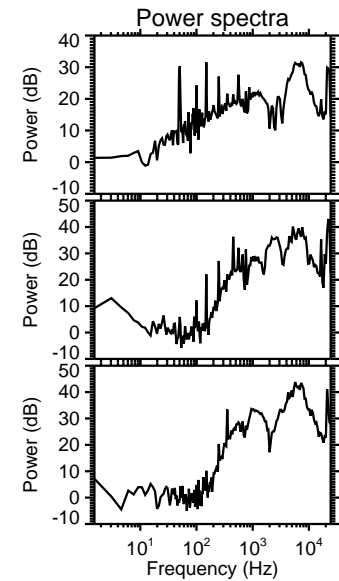
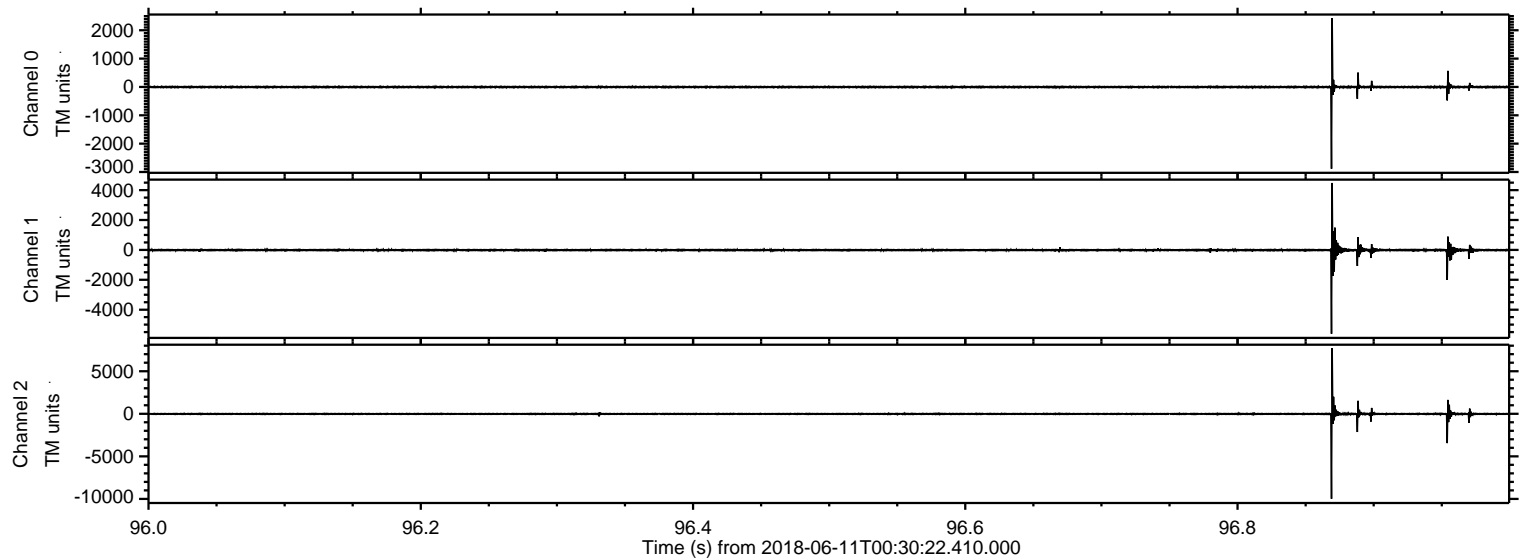

ELMAVAN 3D WAVEFORMS (Measured data sampled at 50 kHz) 51000 packets of 144 samples from 2018-06-11T00:30:22.410.000. Part 137/147

Processed Mon Jun 11 02:38:14 2018 by ELM ver.2012-10-06 from 001__elm20180611_003021__dat00.bin

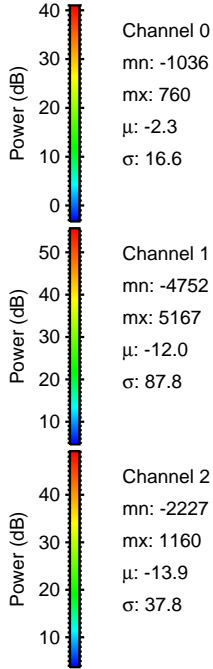
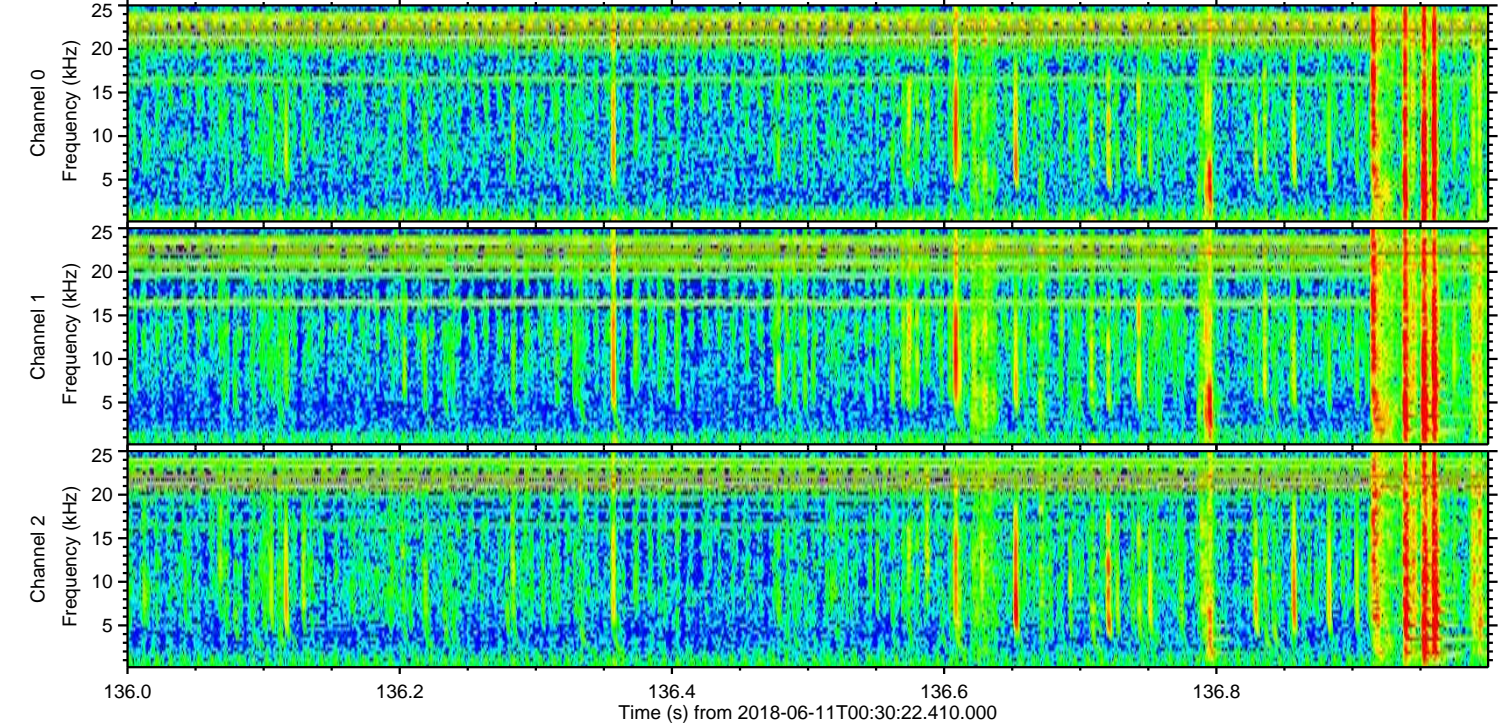
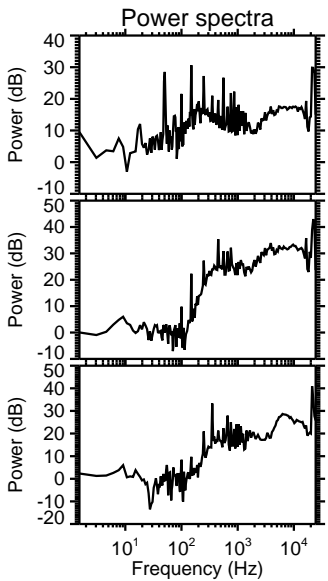
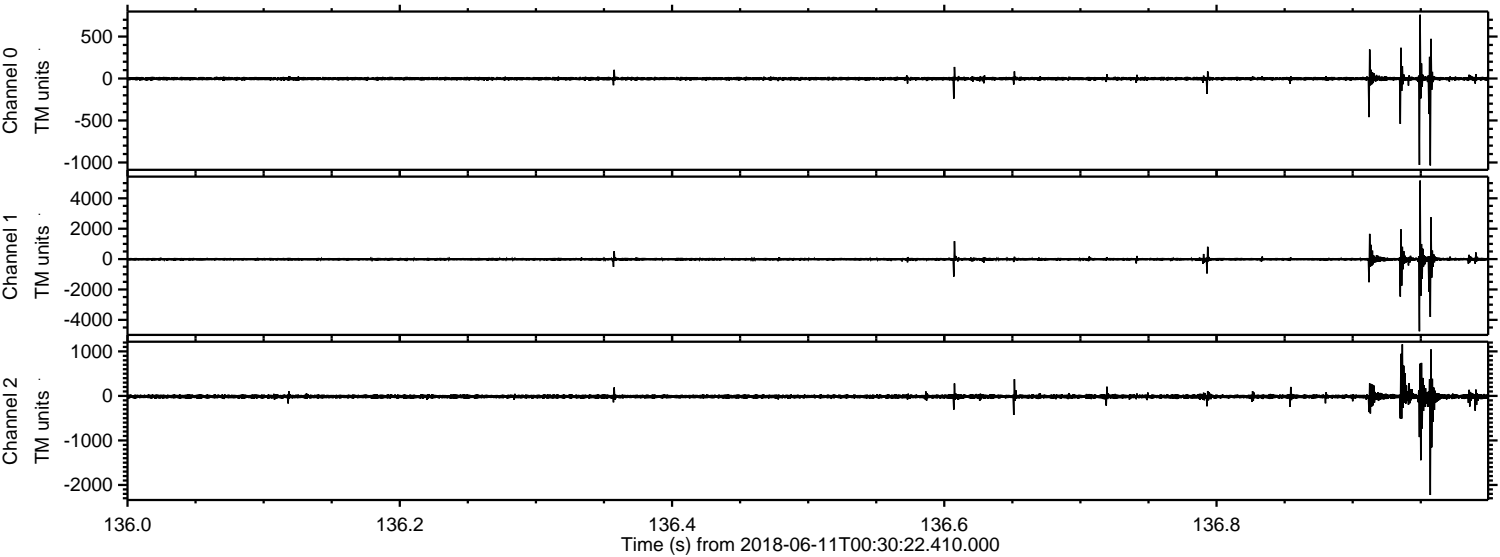

Processed Mon Jun 11 02:38:15 2018 by ELM ver.2012-10-06 from 001__elm20180611_003021__dat00.bin

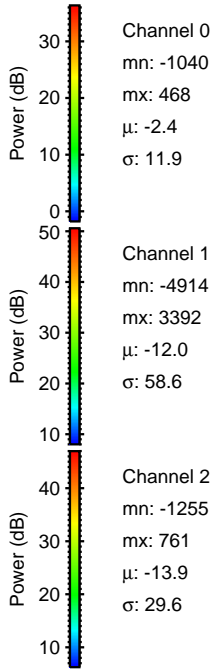
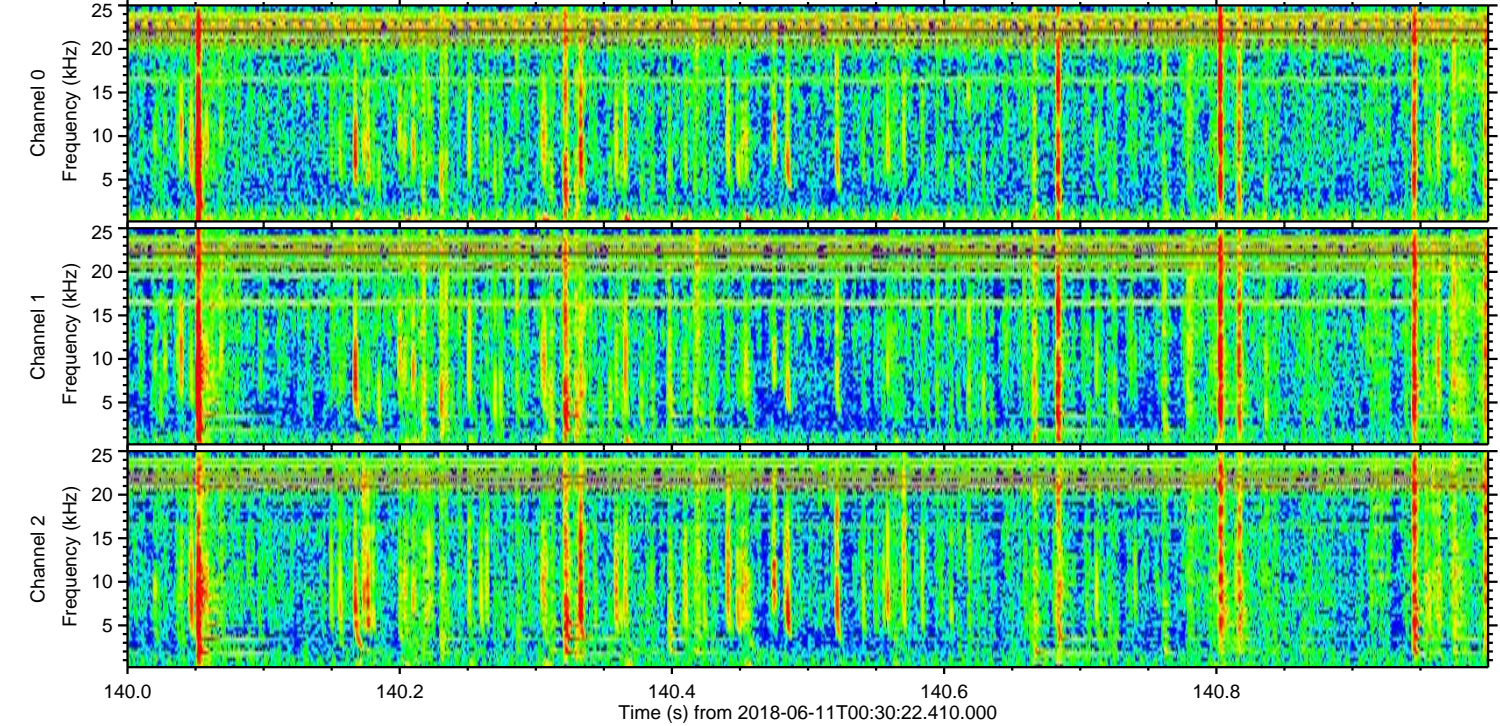
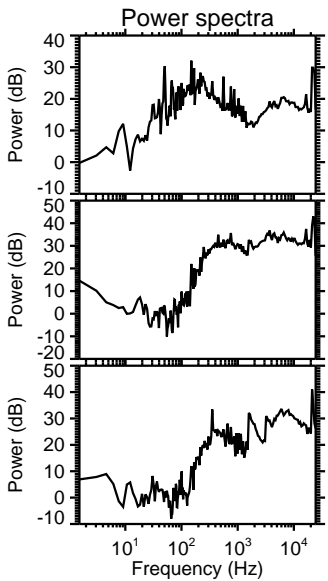
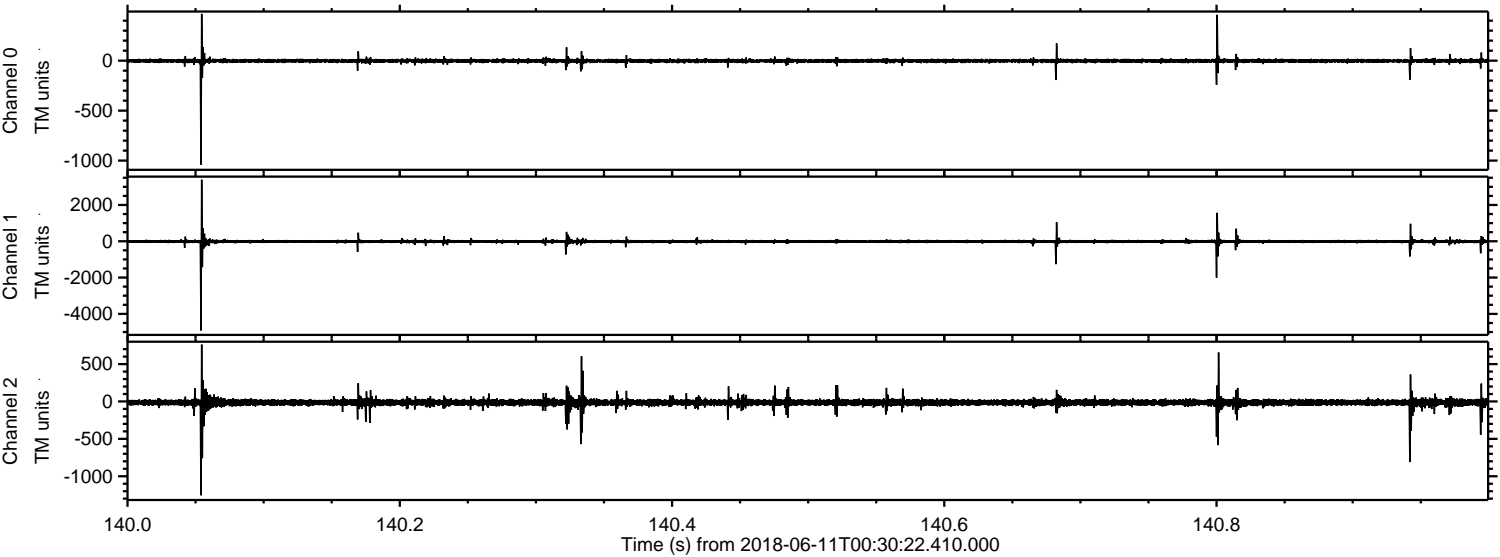

Processed Mon Jun 11 02:38:16 2018 by ELM ver.2012-10-06 from 001__elm20180611_003021__dat00.bin

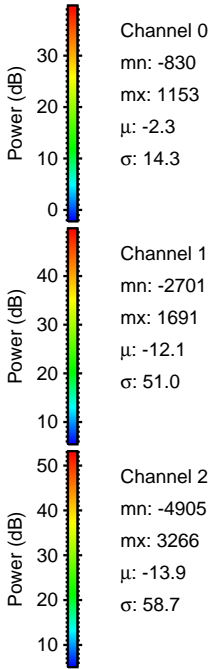
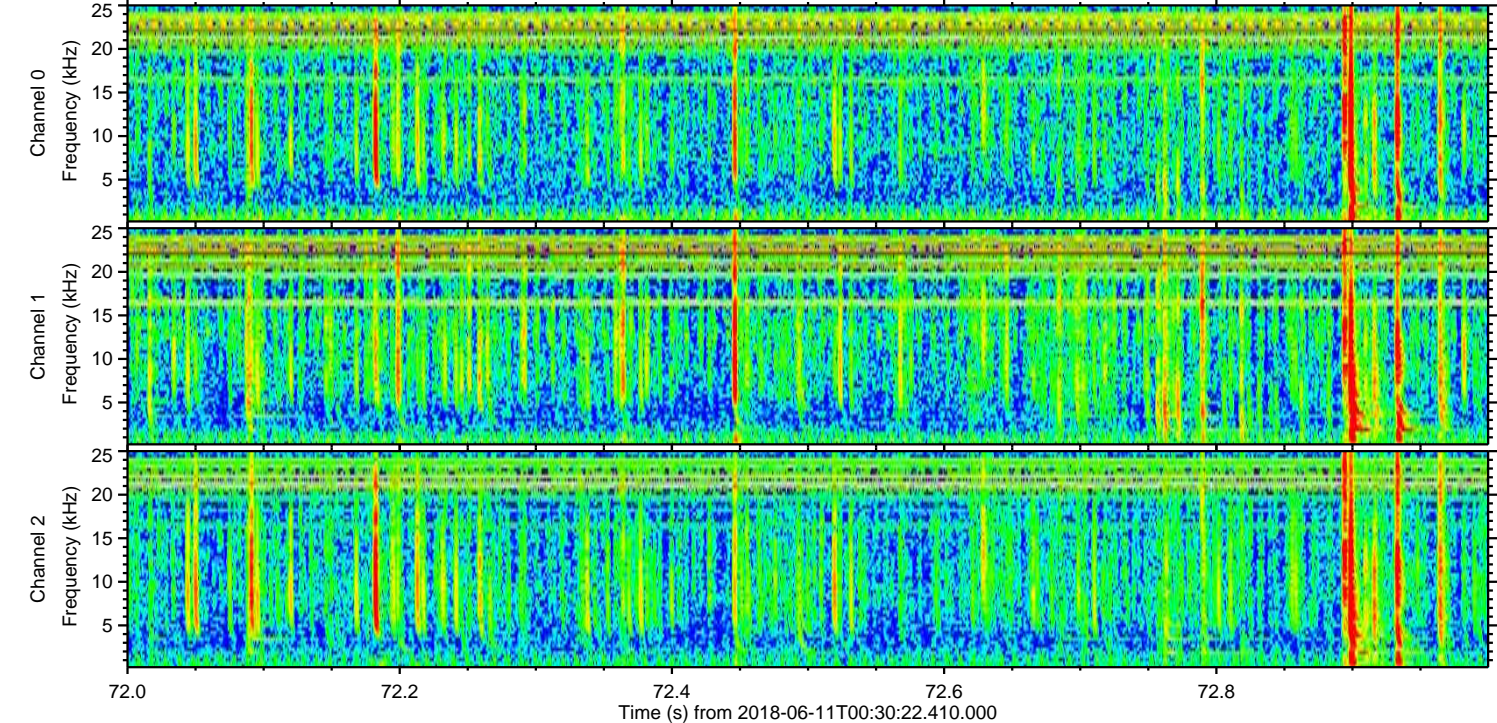
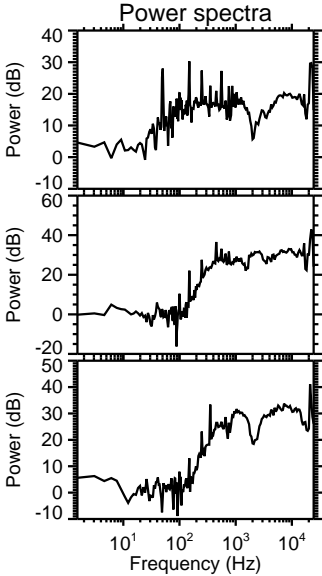
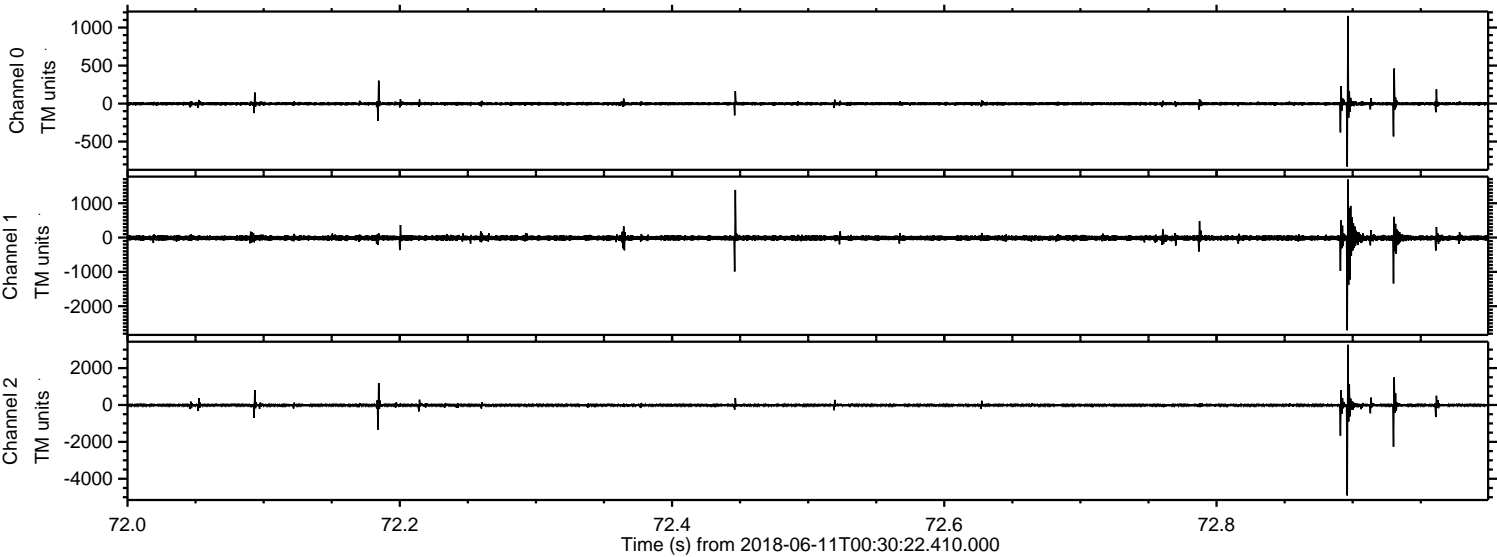

ELMAVAN 3D WAVEFORMS (Measured data sampled at 50 kHz) 51000 packets of 144 samples from 2018-06-11T00:30:22.410.000. Part 134/147

Processed Mon Jun 11 02:38:17 2018 by ELM ver.2012-10-06 from 001__elm20180611_003021__dat00.bin

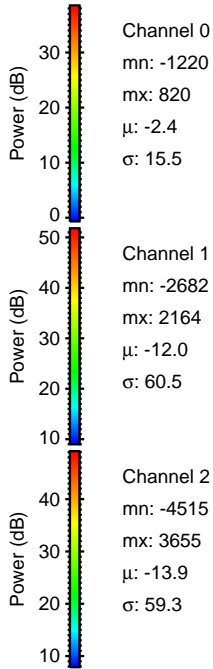
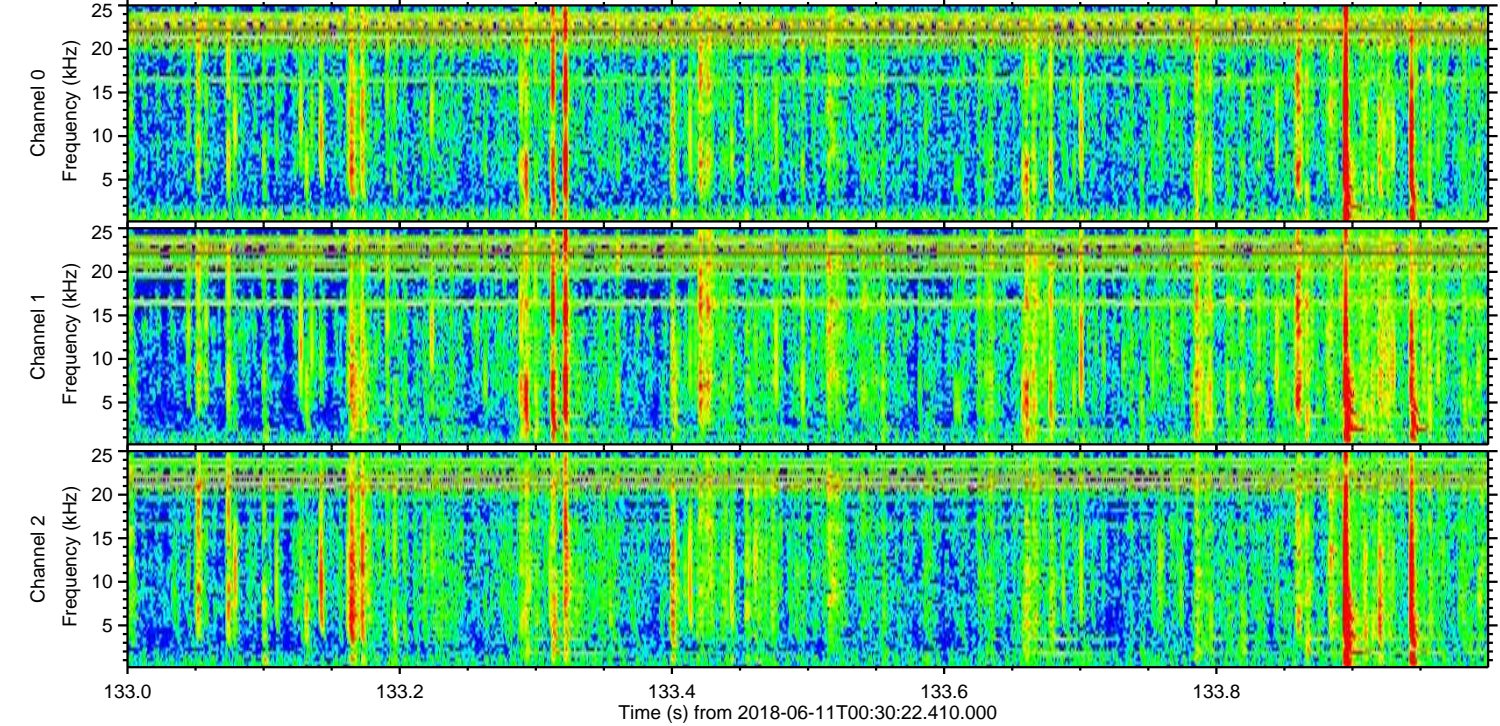
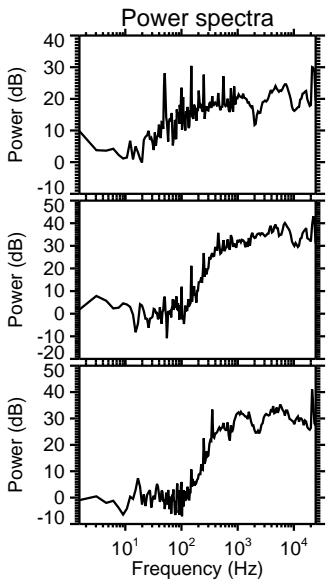
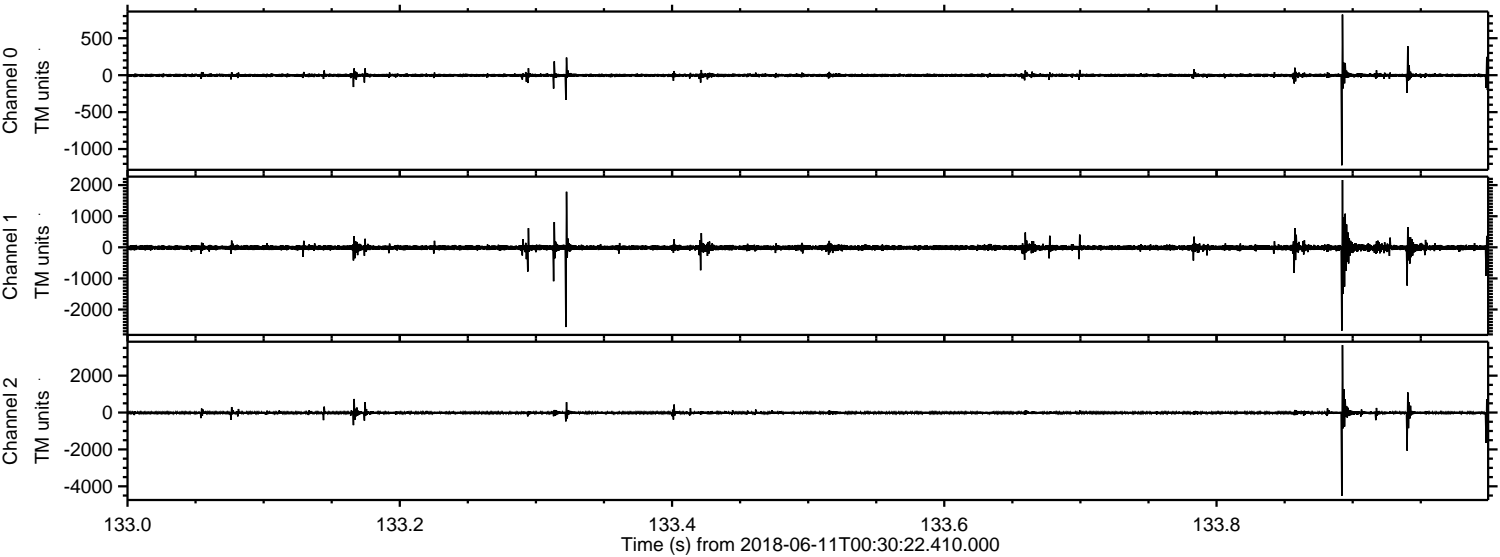

Processed Mon Jun 11 02:38:18 2018 by ELM ver.2012-10-06 from 001__elm20180611_003021__dat00.bin

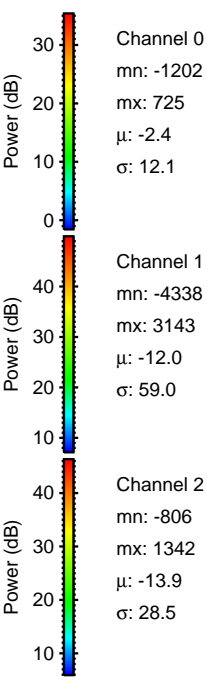
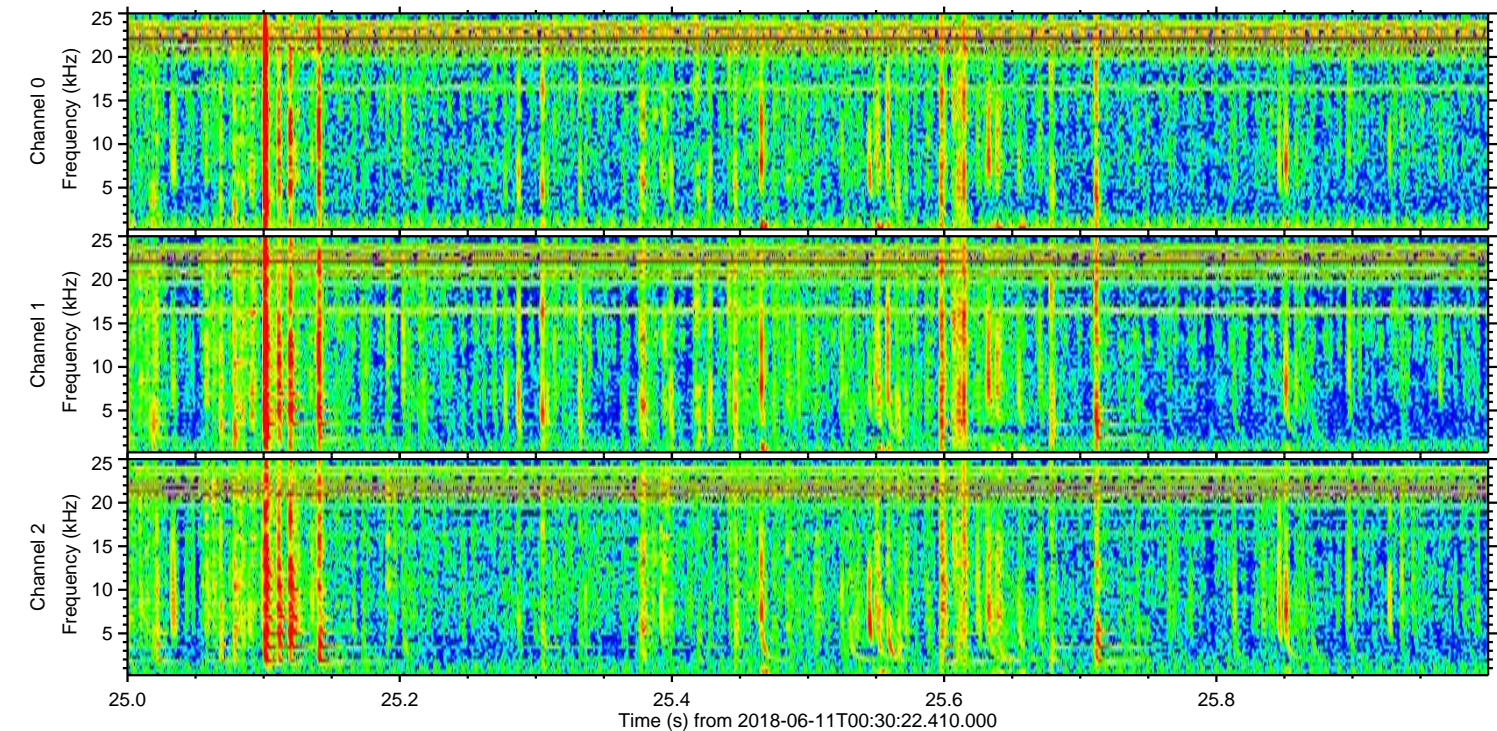
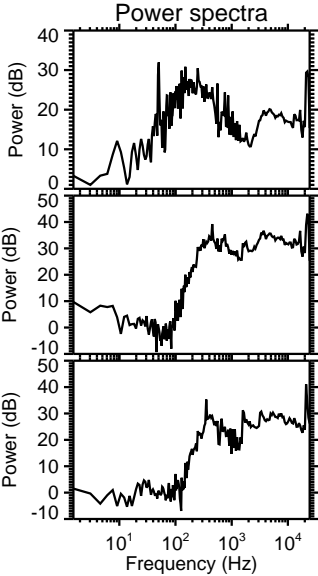
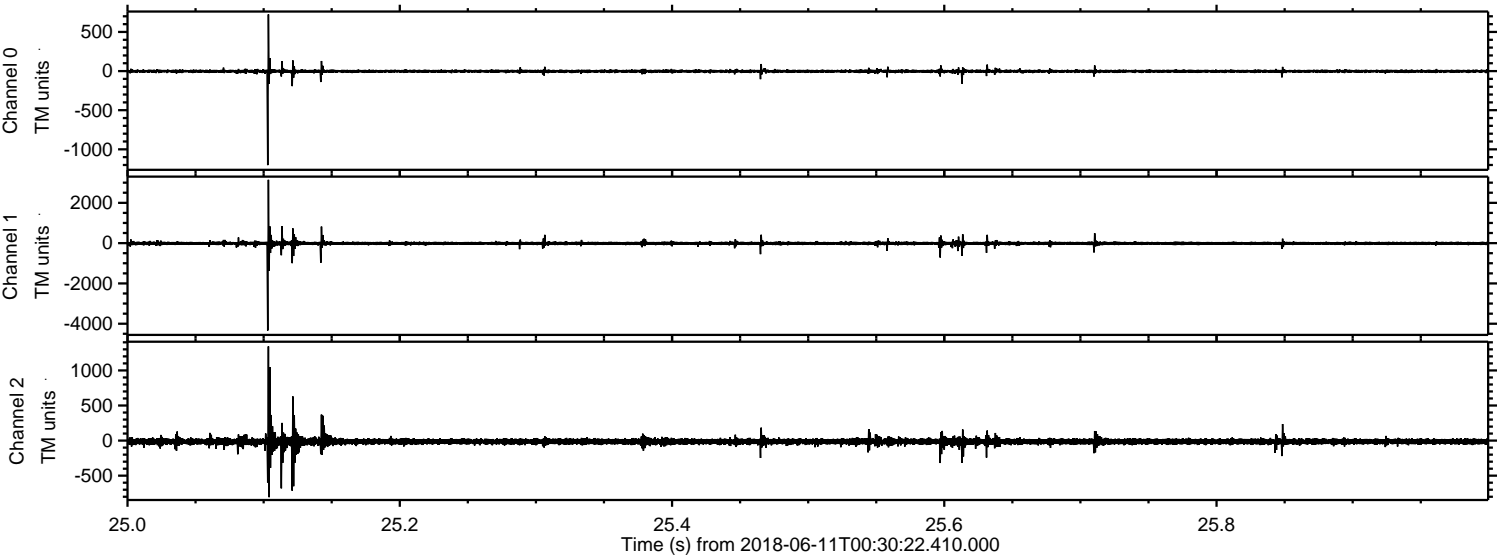

Channel 0
mn: -1202
mx: 725
 μ : -2.4
 σ : 12.1

Channel 1
mn: -4338
mx: 3143
 μ : -12.0
 σ : 59.0

Channel 2
mn: -806
mx: 1342
 μ : -13.9
 σ : 28.5

Processed Mon Jun 11 02:38:19 2018 by ELM ver.2012-10-06 from 001__elm20180611_003021__dat00.bin

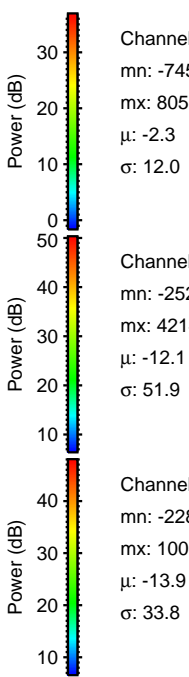
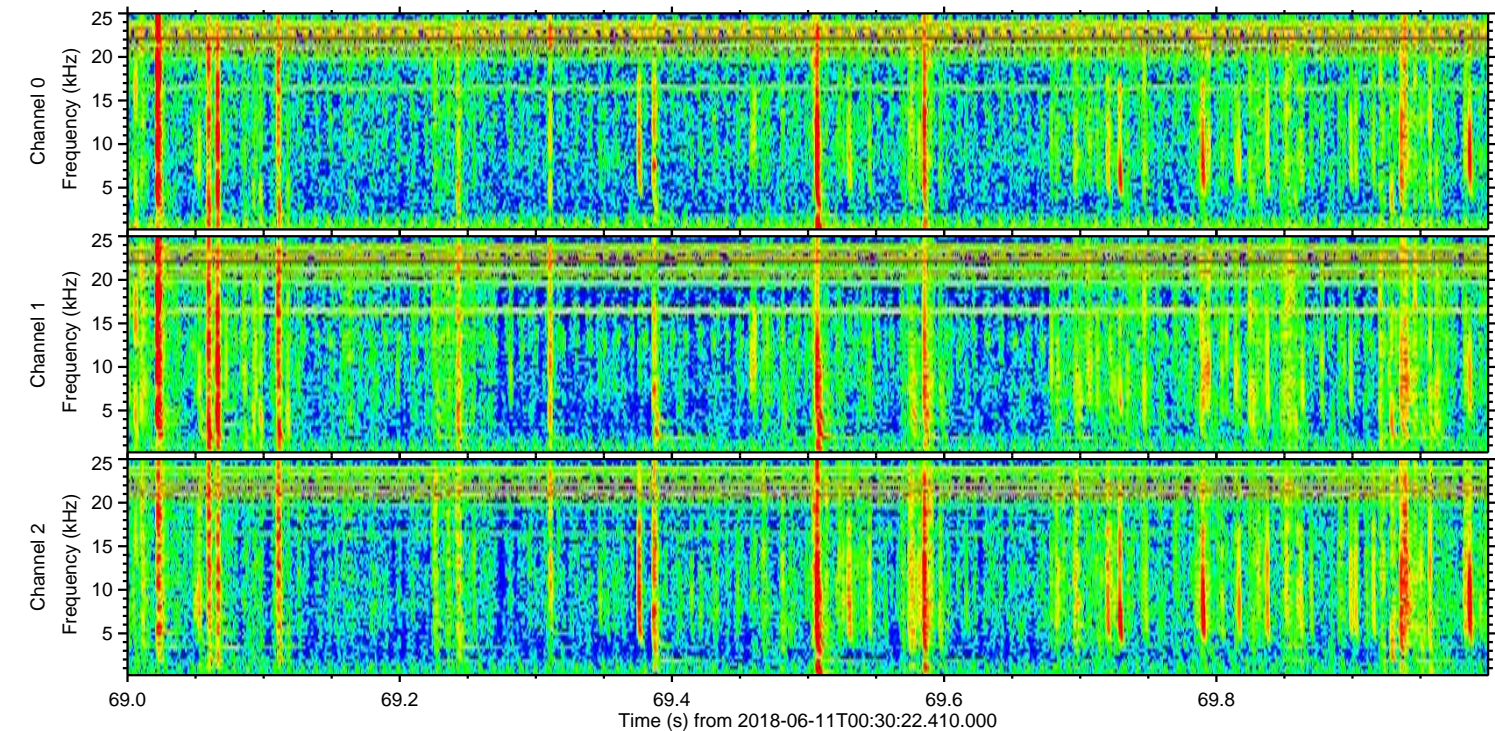
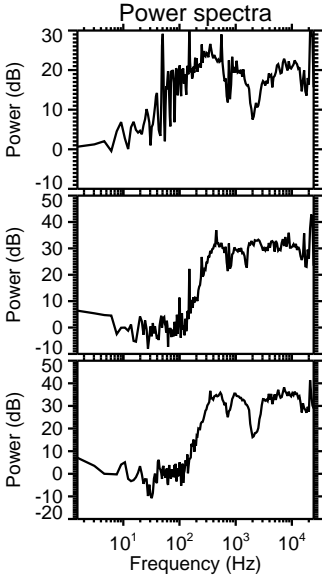
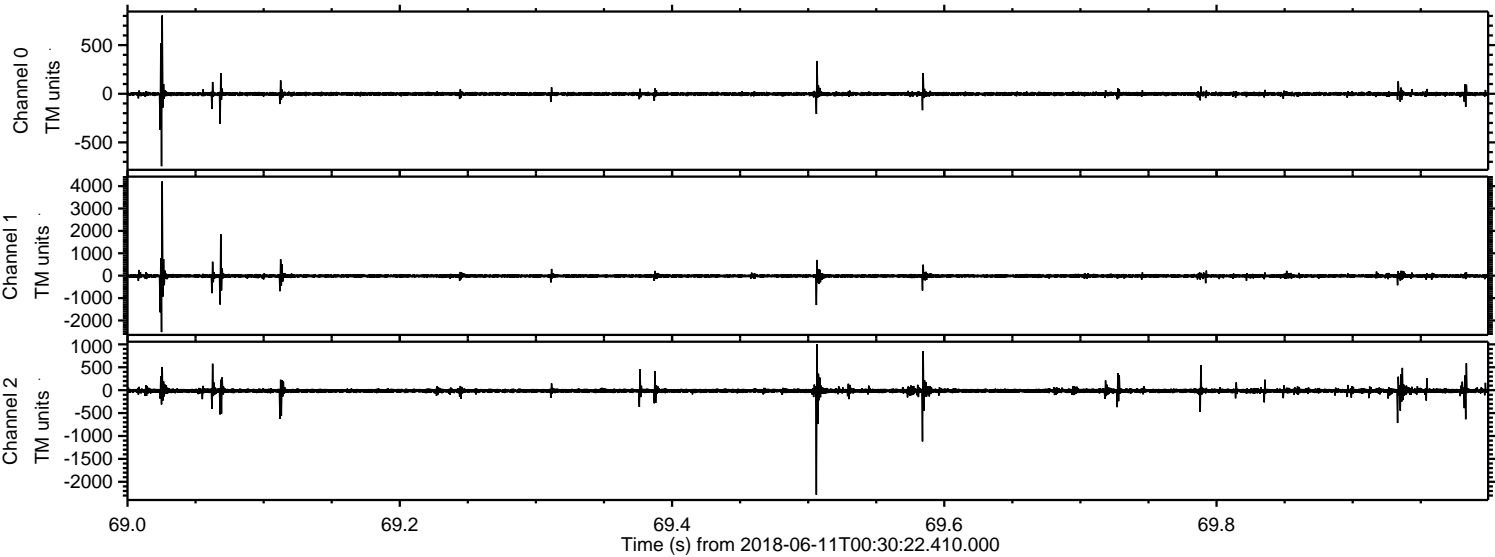

Channel 0
mn: -745
mx: 805
 μ : -2.3
 σ : 12.0

Channel 1
mn: -2520
mx: 4214
 μ : -12.1
 σ : 51.9

Channel 2
mn: -2283
mx: 1008
 μ : -13.9
 σ : 33.8

Processed Mon Jun 11 02:38:19 2018 by ELM ver.2012-10-06 from 001__elm20180611_003021__dat00.bin

