

ELMAVAN 3D WAVEFORMS (Measured data sampled at 50 kHz) 51000 packets of 144 samples from 2018-06-10T17:20:04.899.000.

Processed Sun Jun 10 19:28:00 2018 by ELM ver.2012-10-06 from 001__elm20180610_172003__dat00.bin

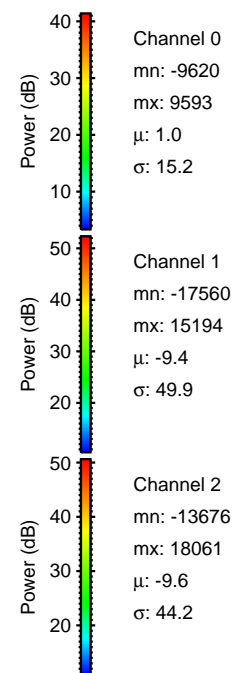
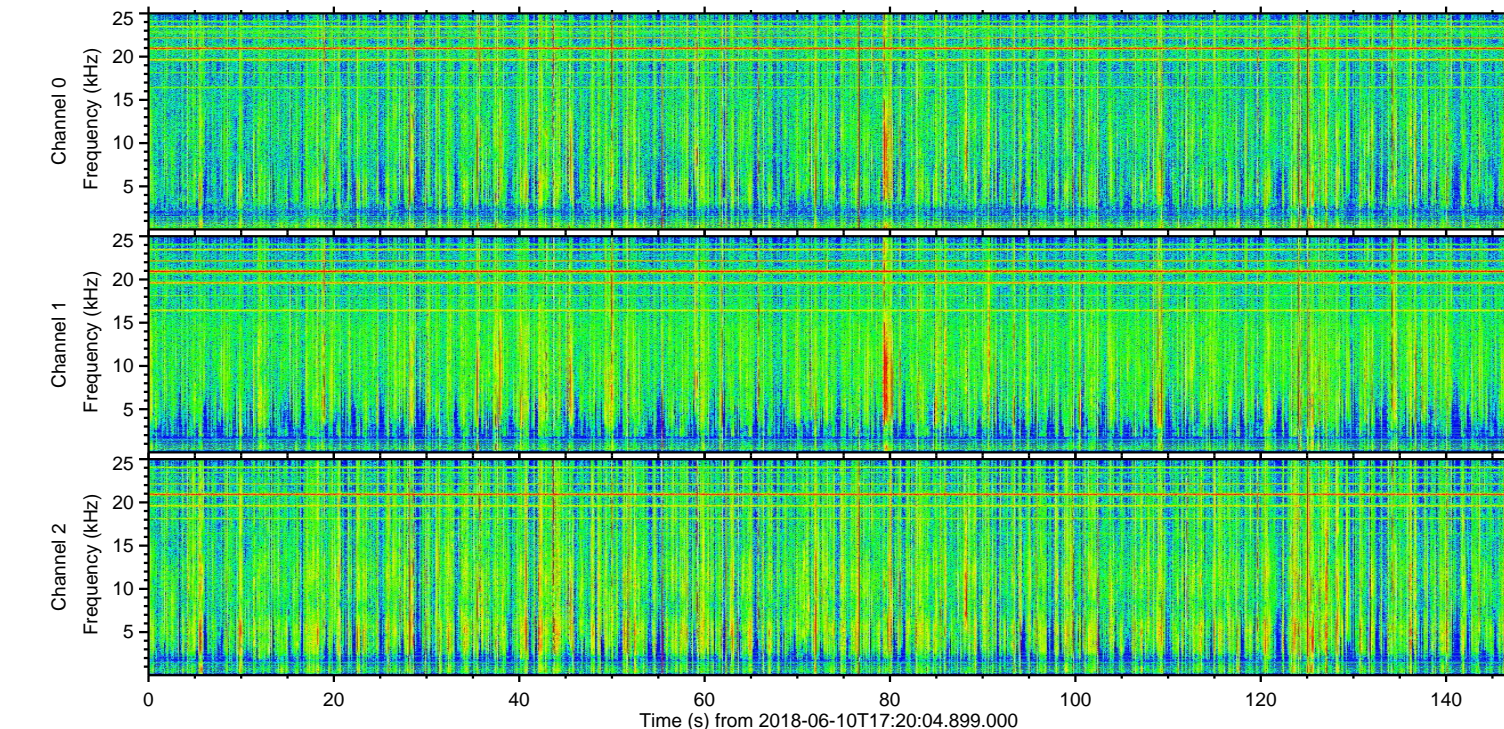
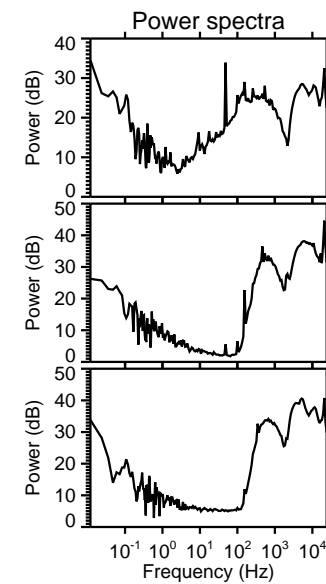
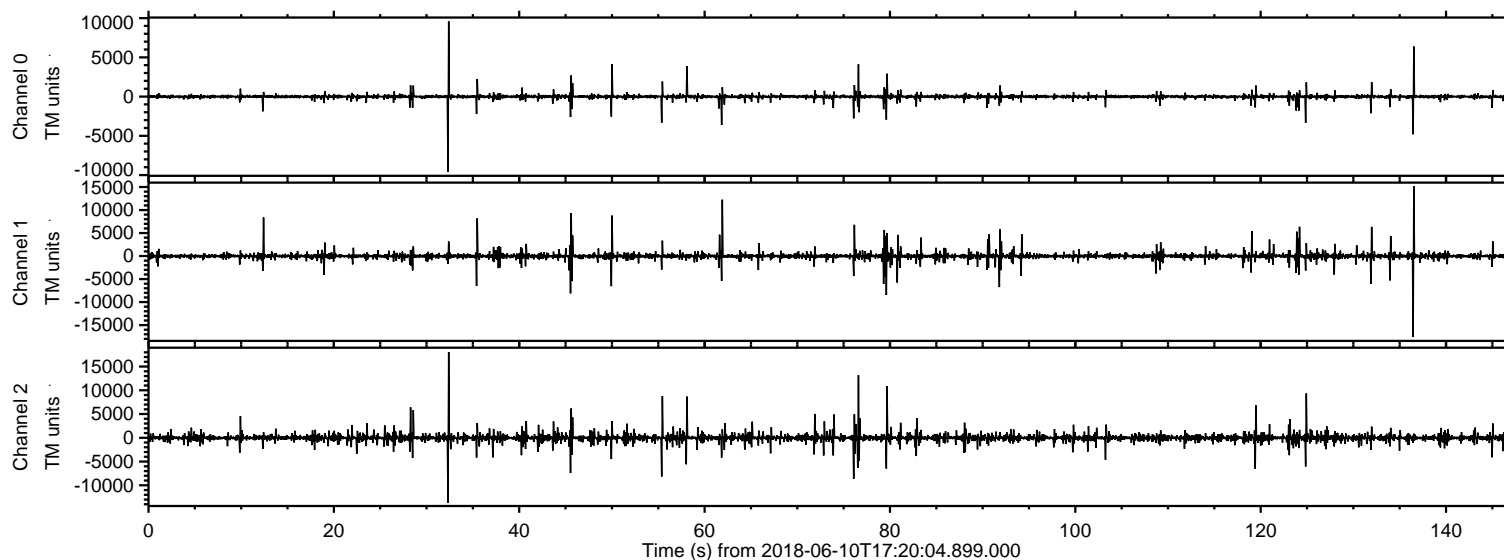

ELMAVAN 3D WAVEFORMS (Measured data sampled at 50 kHz) 51000 packets of 144 samples from 2018-06-10T17:20:04.899.000. Part 33/147

Processed Sun Jun 10 19:28:08 2018 by ELM ver.2012-10-06 from 001__elm20180610_172003__dat00.bin

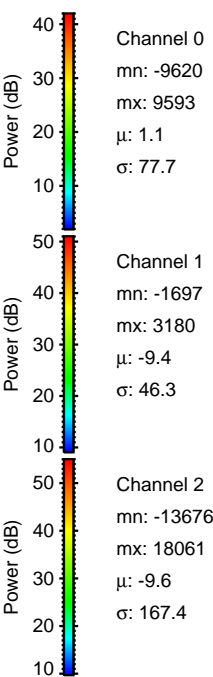
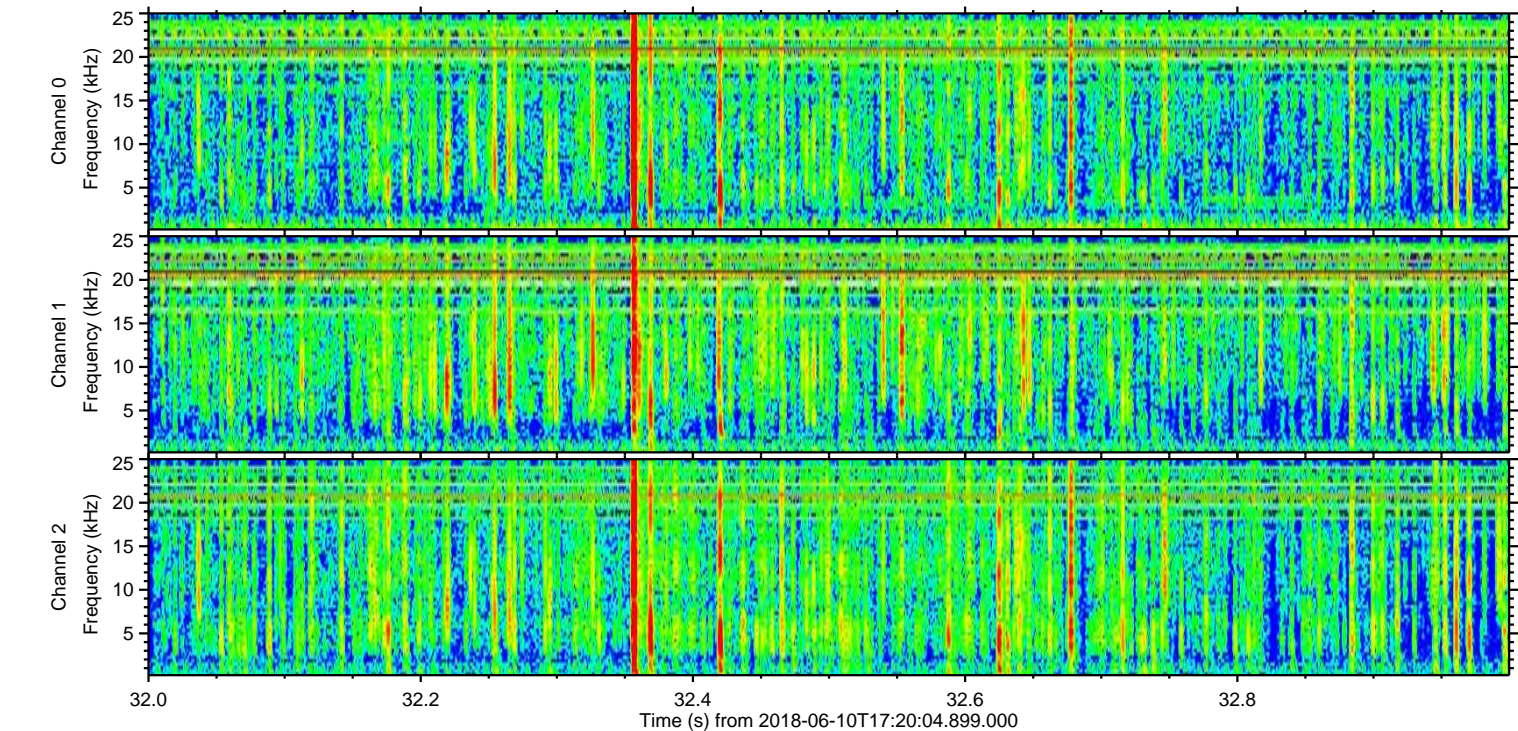
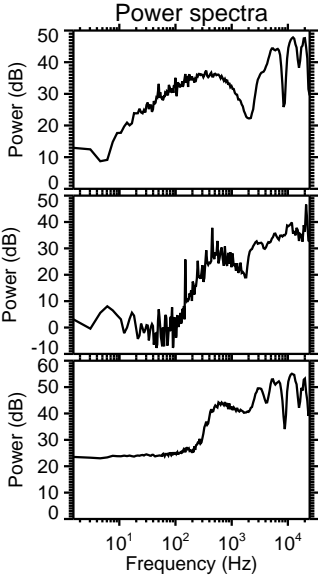
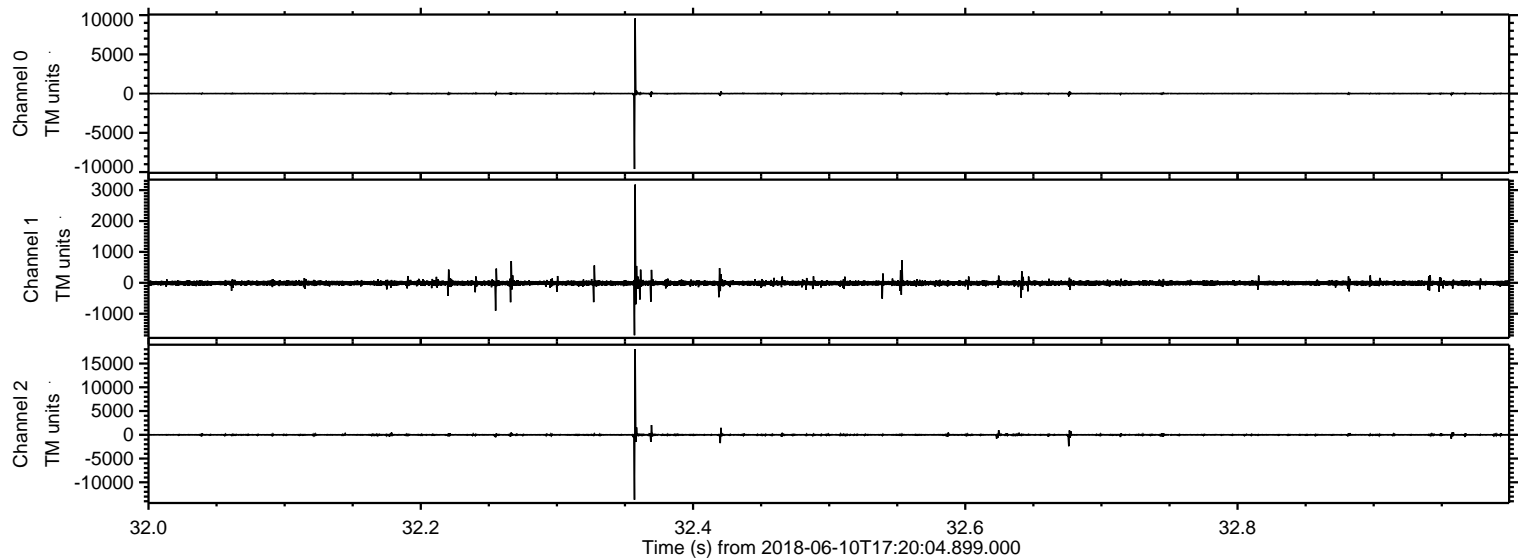

ELMAVAN 3D WAVEFORMS (Measured data sampled at 50 kHz) 51000 packets of 144 samples from 2018-06-10T17:20:04.899.000. Part 137/147

Processed Sun Jun 10 19:28:09 2018 by ELM ver.2012-10-06 from 001__elm20180610_172003__dat00.bin

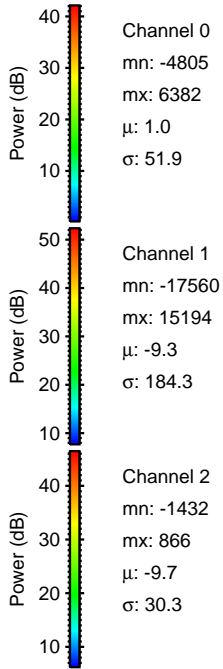
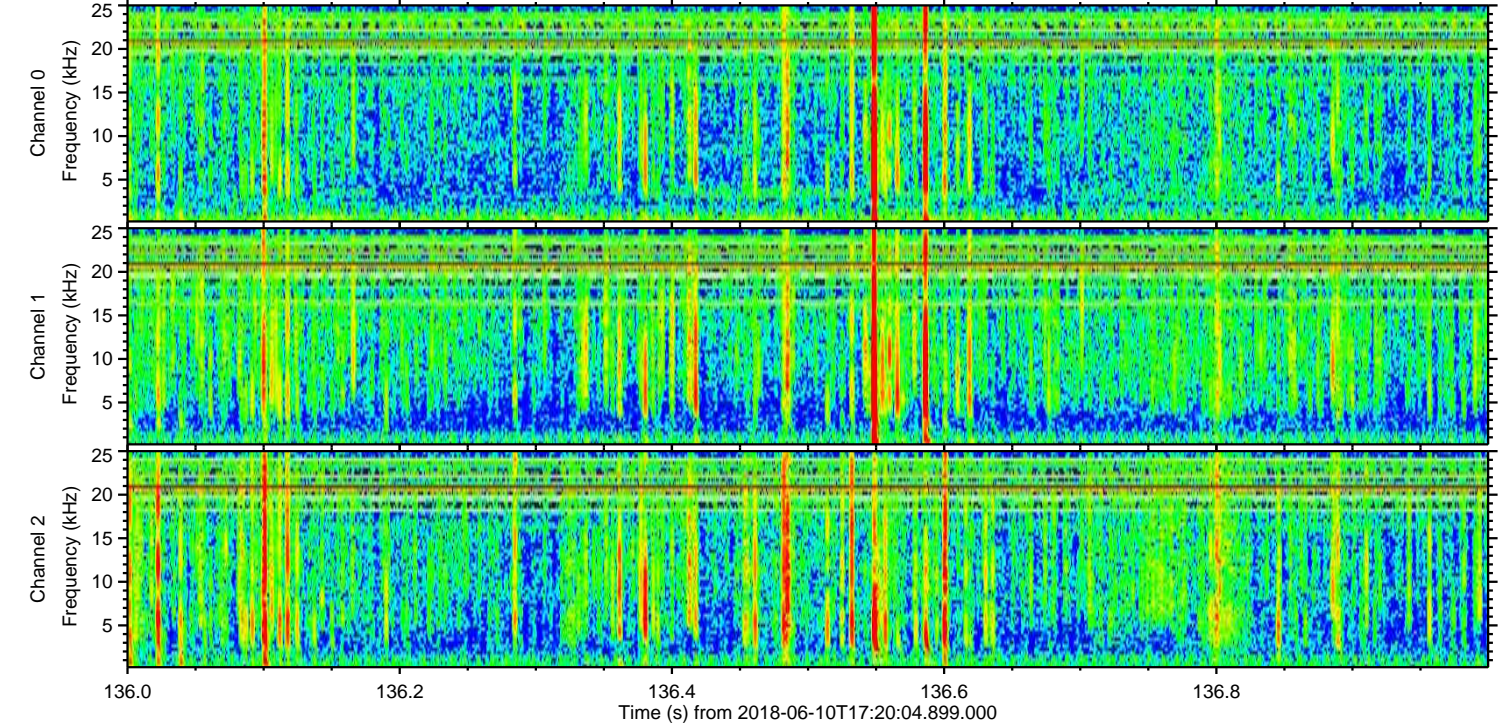
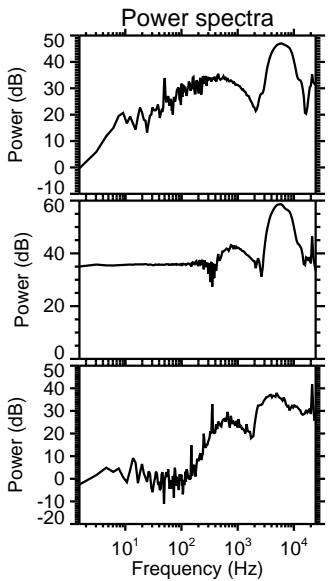
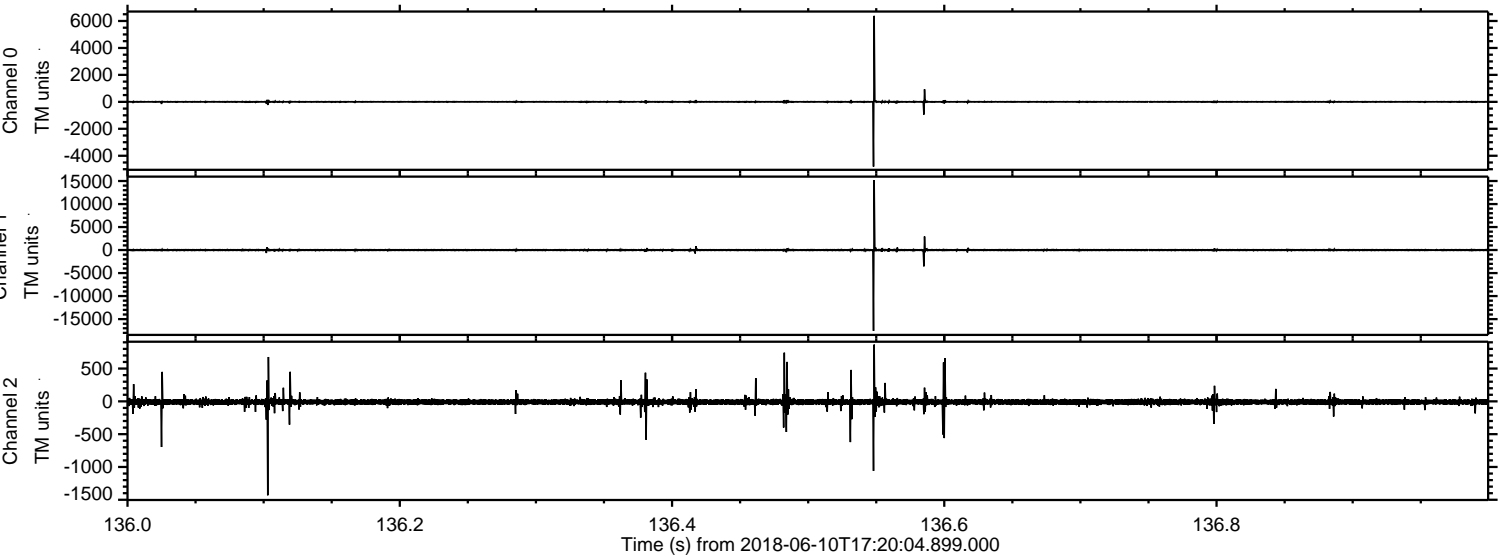

Processed Sun Jun 10 19:28:10 2018 by ELM ver.2012-10-06 from 001__elm20180610_172003__dat00.bin

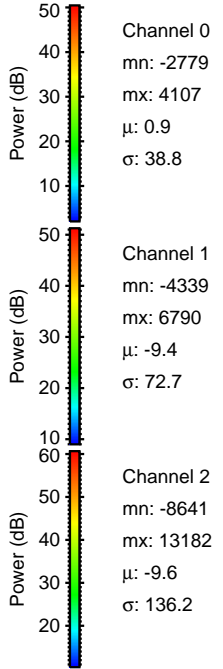
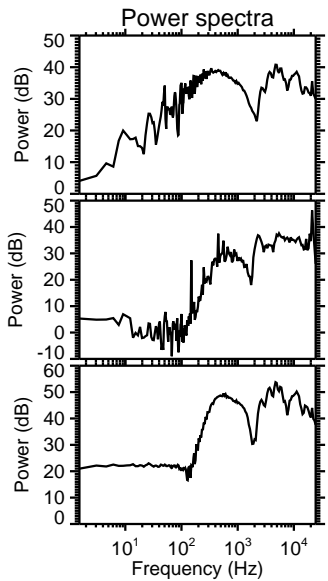
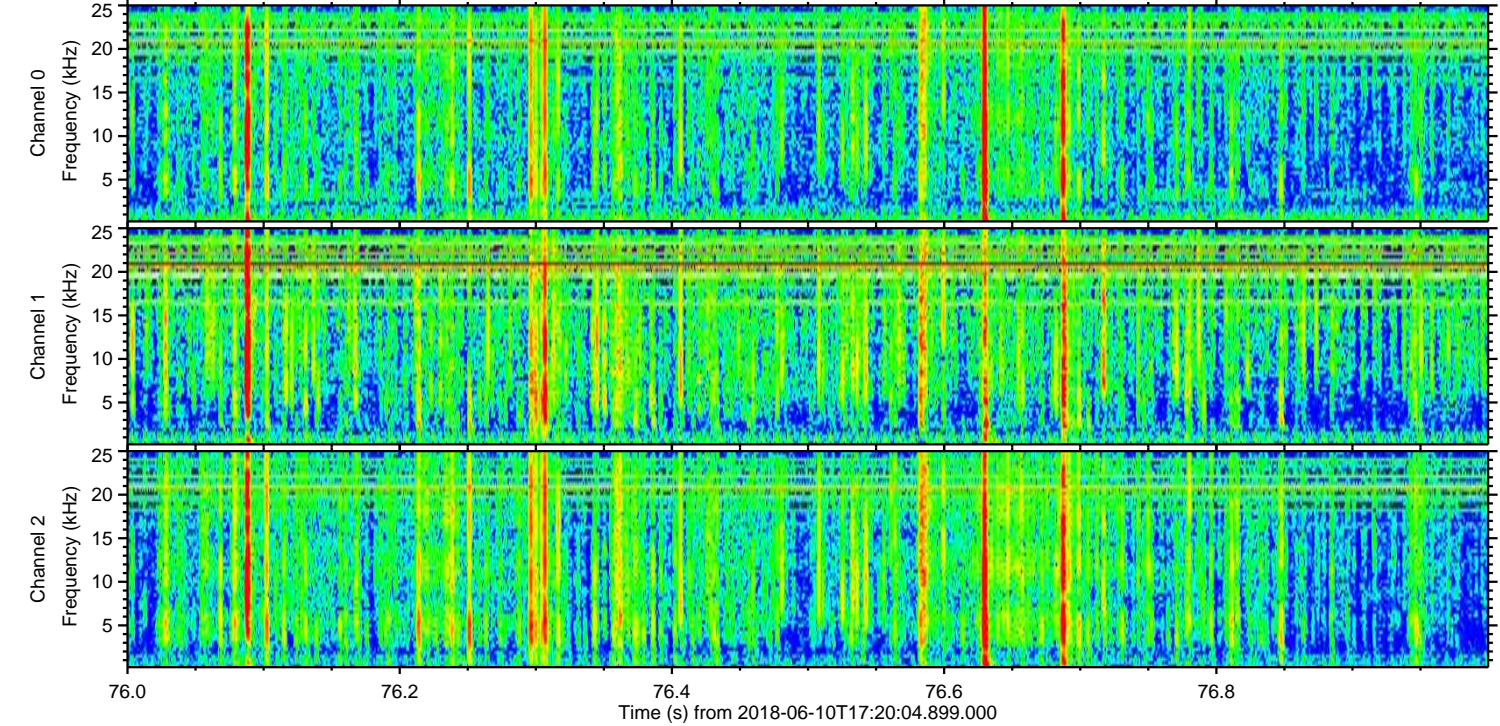
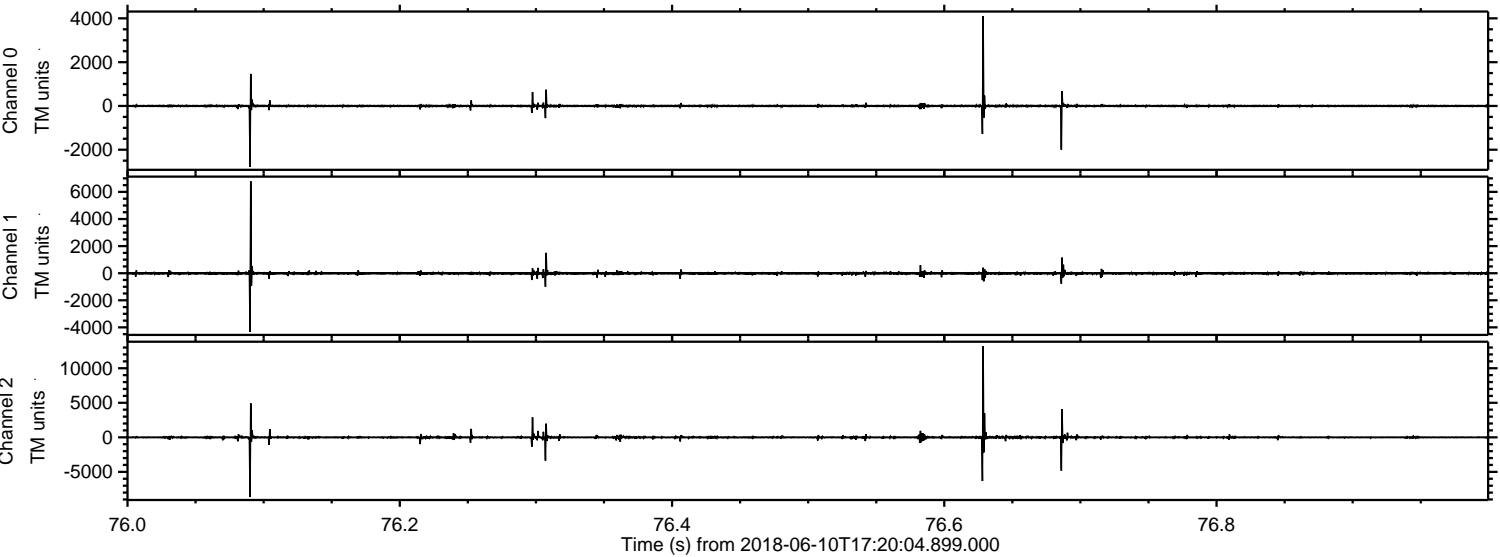

Processed Sun Jun 10 19:28:11 2018 by ELM ver.2012-10-06 from 001__elm20180610_172003__dat00.bin

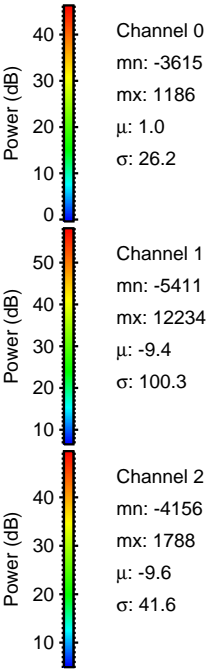
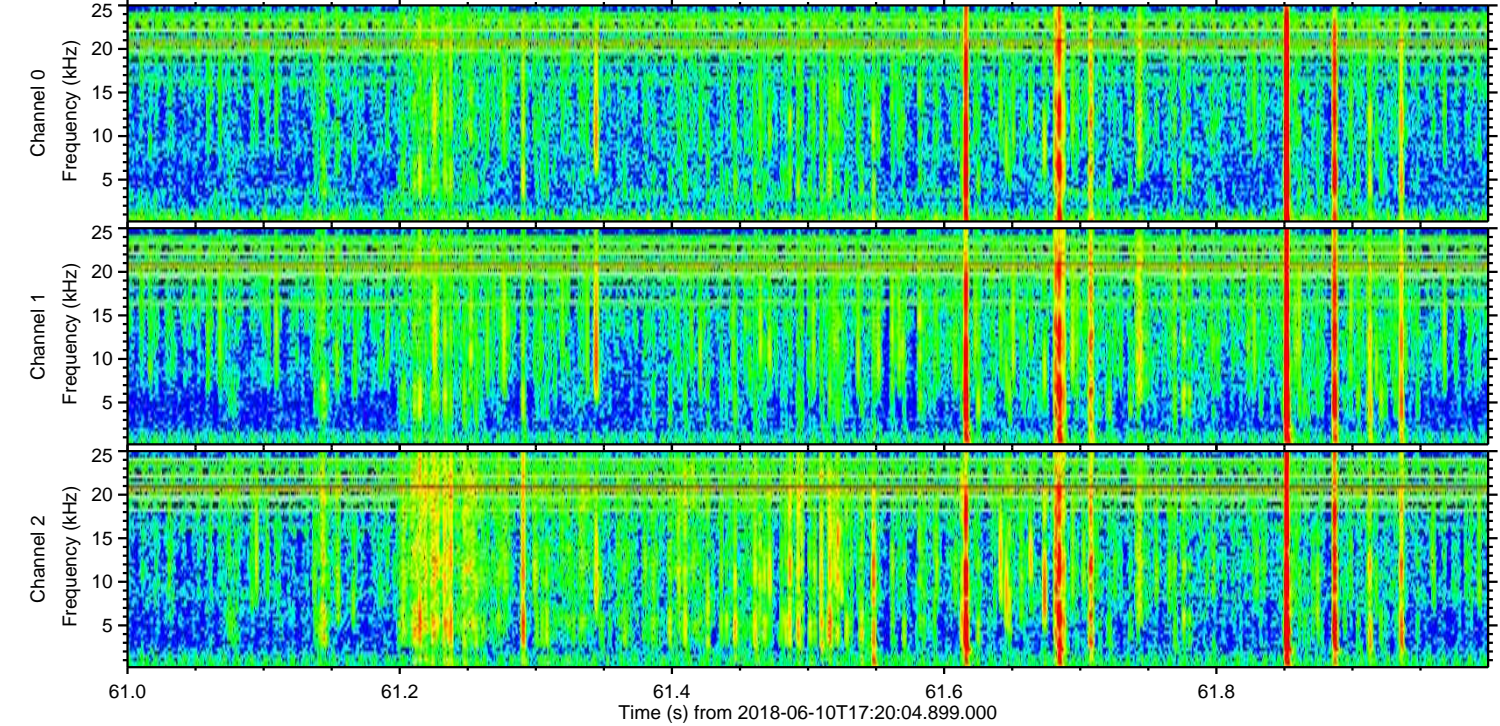
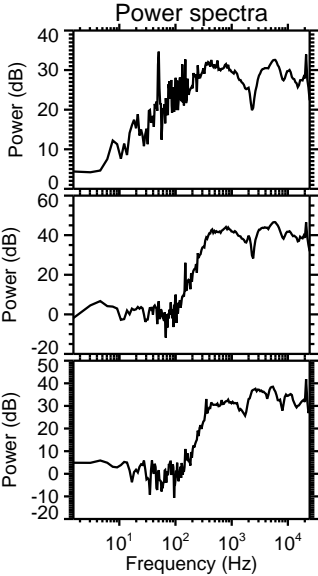
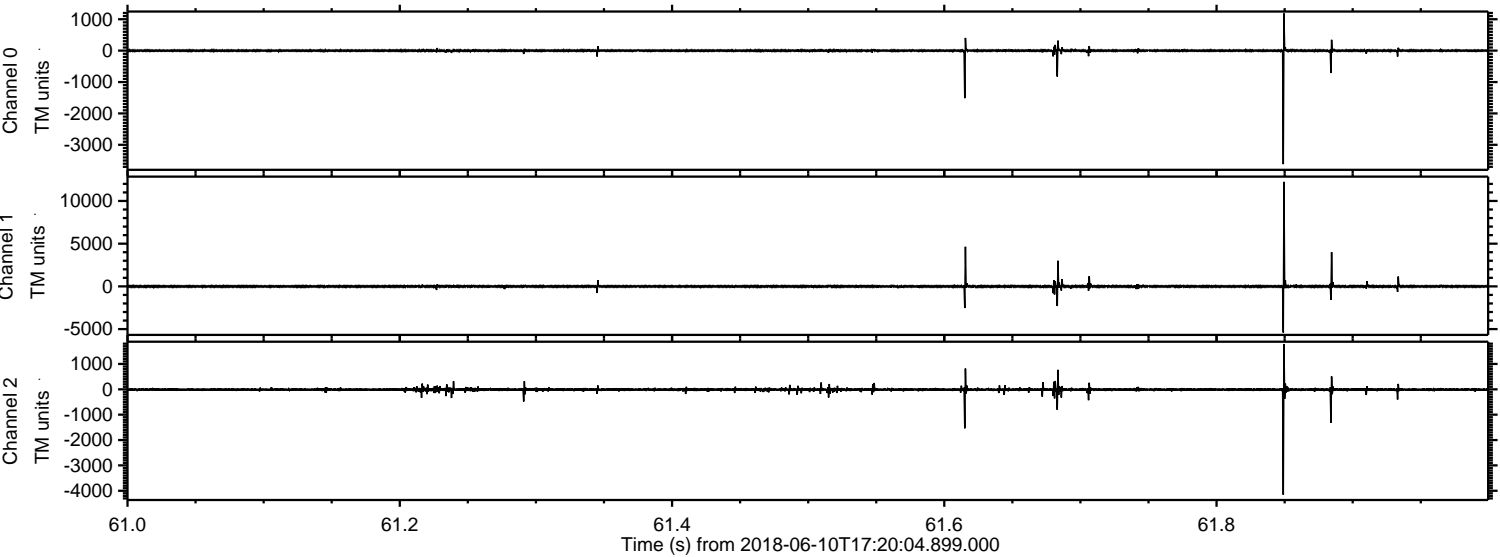

ELMAVAN 3D WAVEFORMS (Measured data sampled at 50 kHz) 51000 packets of 144 samples from 2018-06-10T17:20:04.899.000. Part 80/147

Processed Sun Jun 10 19:28:12 2018 by ELM ver.2012-10-06 from 001__elm20180610_172003__dat00.bin

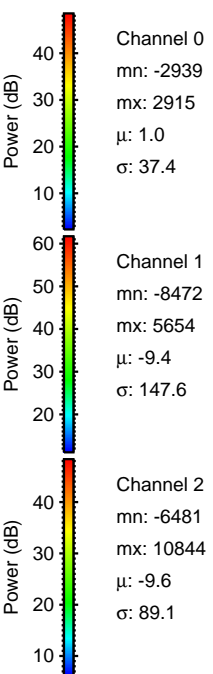
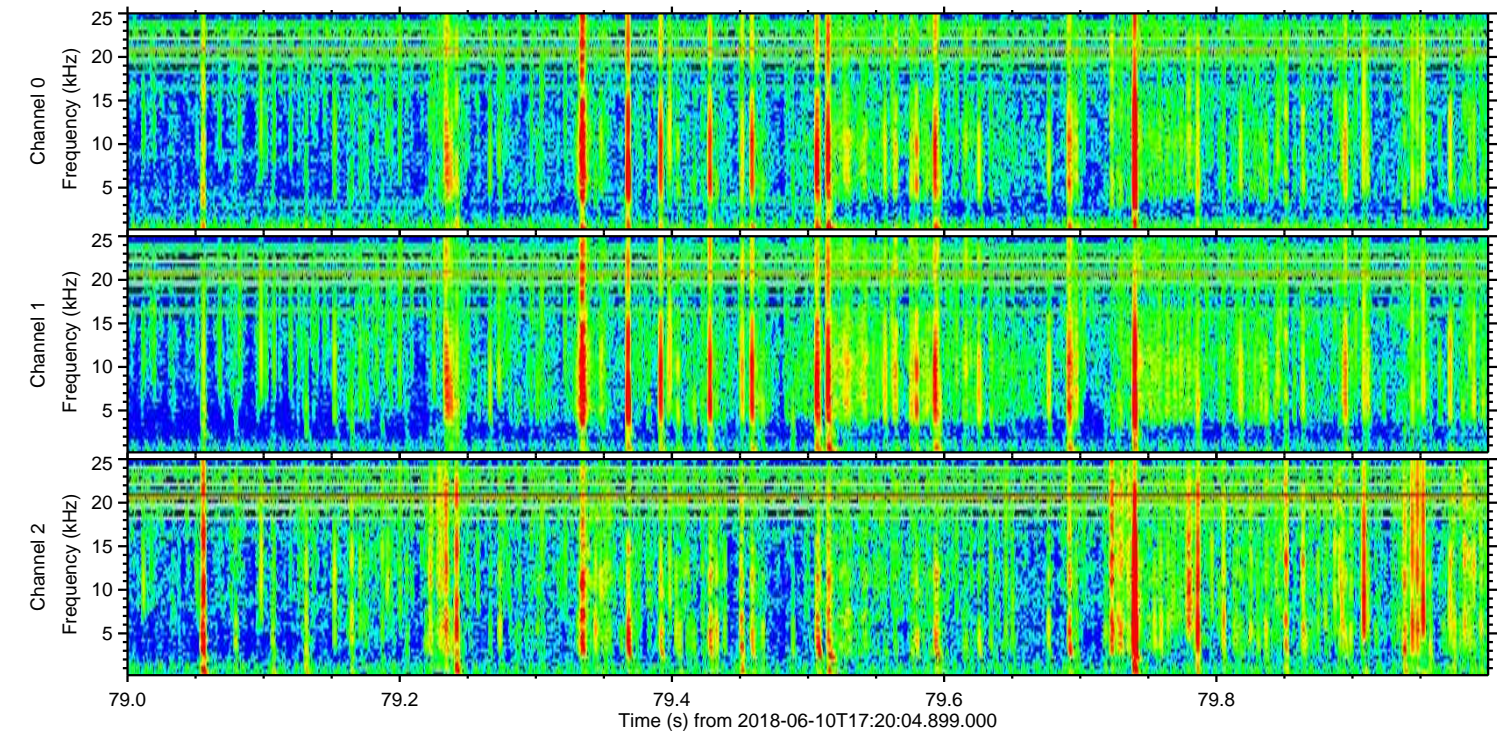
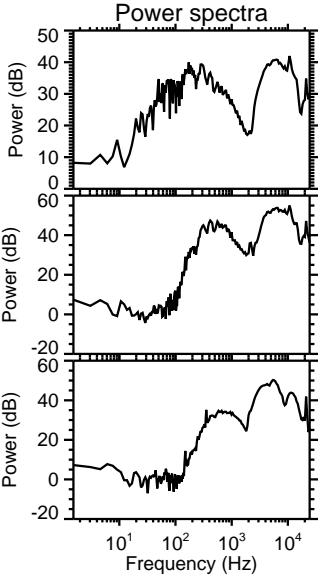
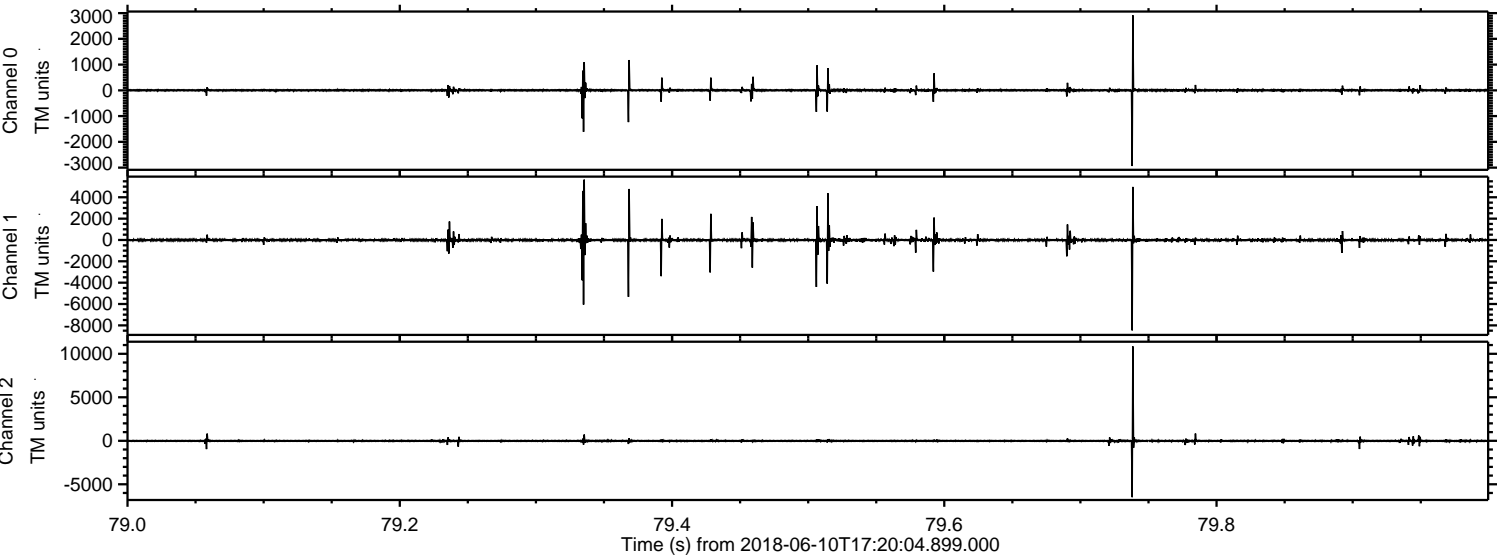

ELMAVAN 3D WAVEFORMS (Measured data sampled at 50 kHz) 51000 packets of 144 samples from 2018-06-10T17:20:04.899.000. Part 125/147

Processed Sun Jun 10 19:28:13 2018 by ELM ver.2012-10-06 from 001__elm20180610_172003__dat00.bin

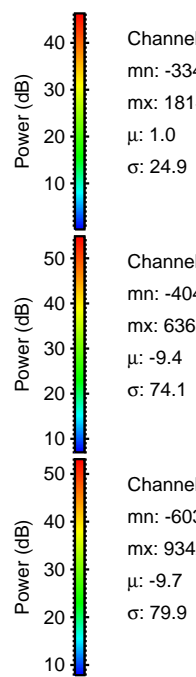
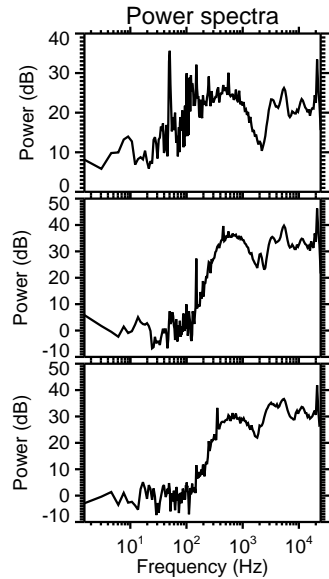
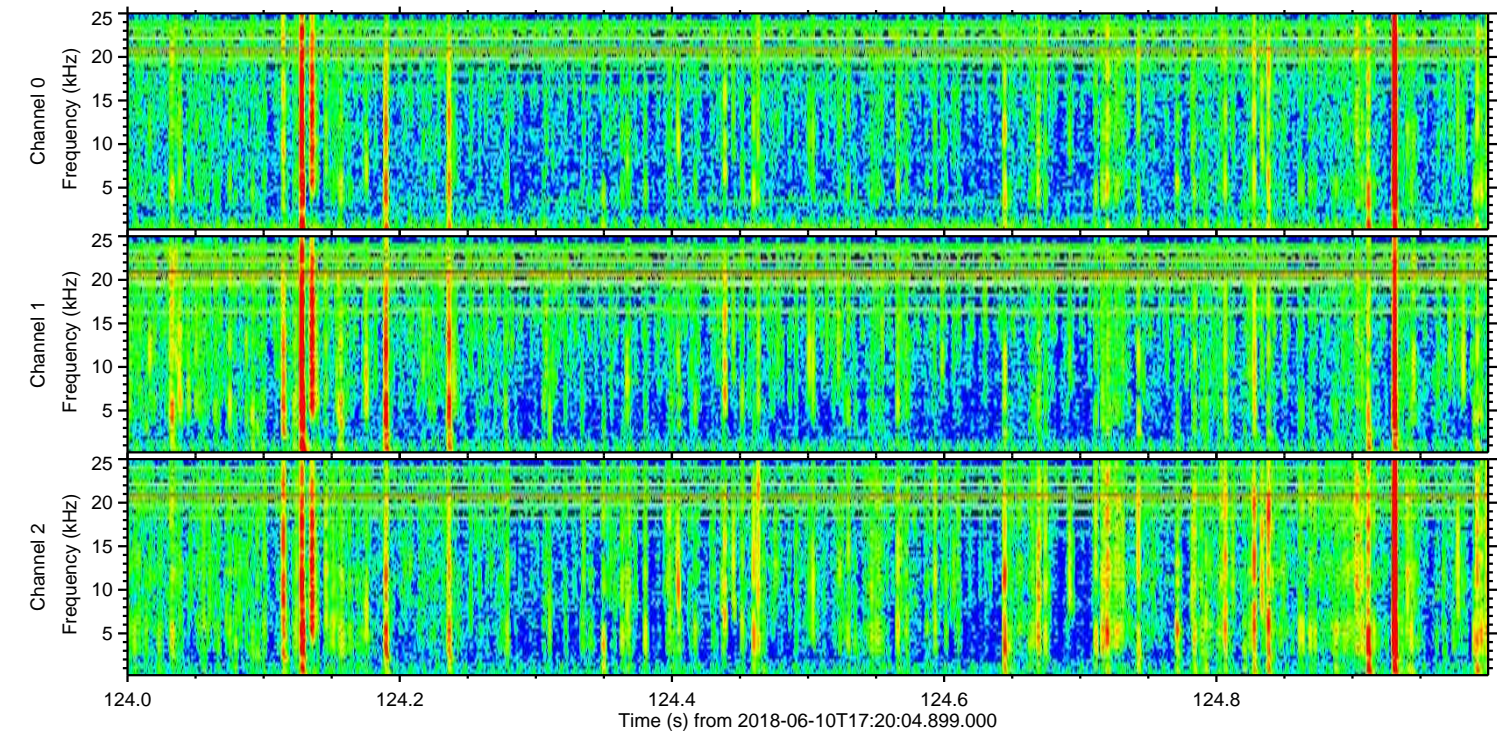
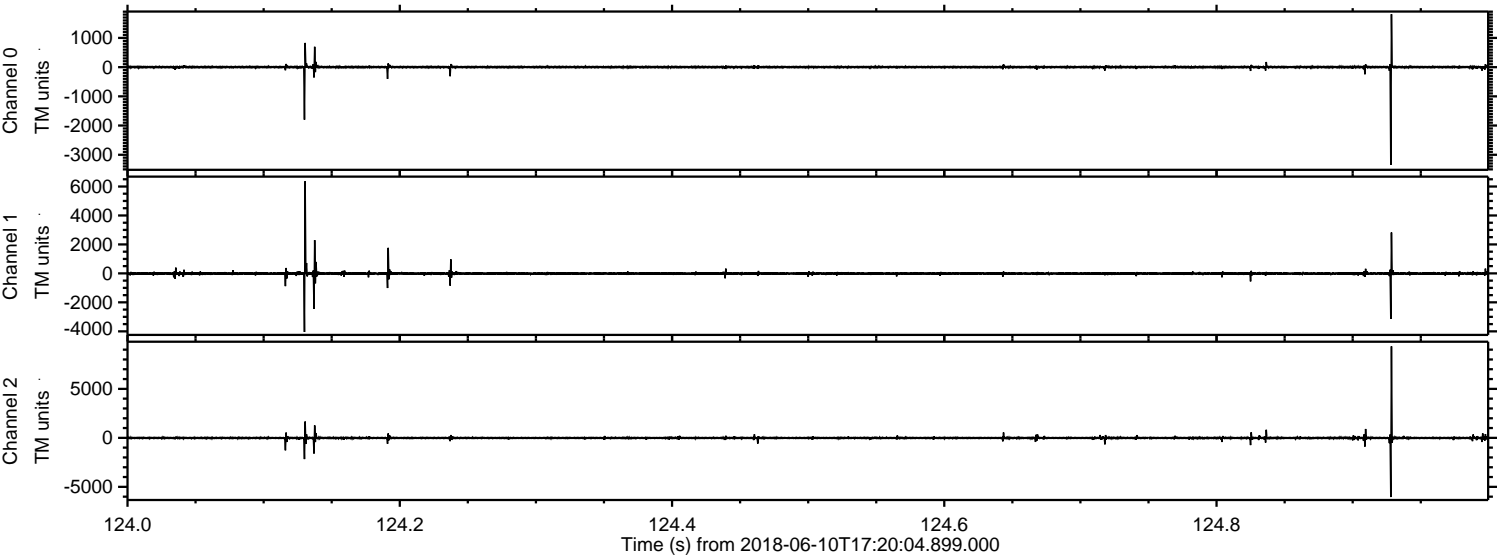

Processed Sun Jun 10 19:28:13 2018 by ELM ver.2012-10-06 from 001__elm20180610_172003__dat00.bin

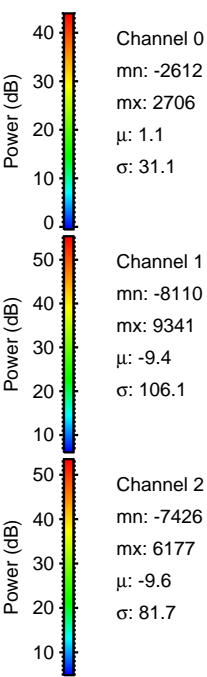
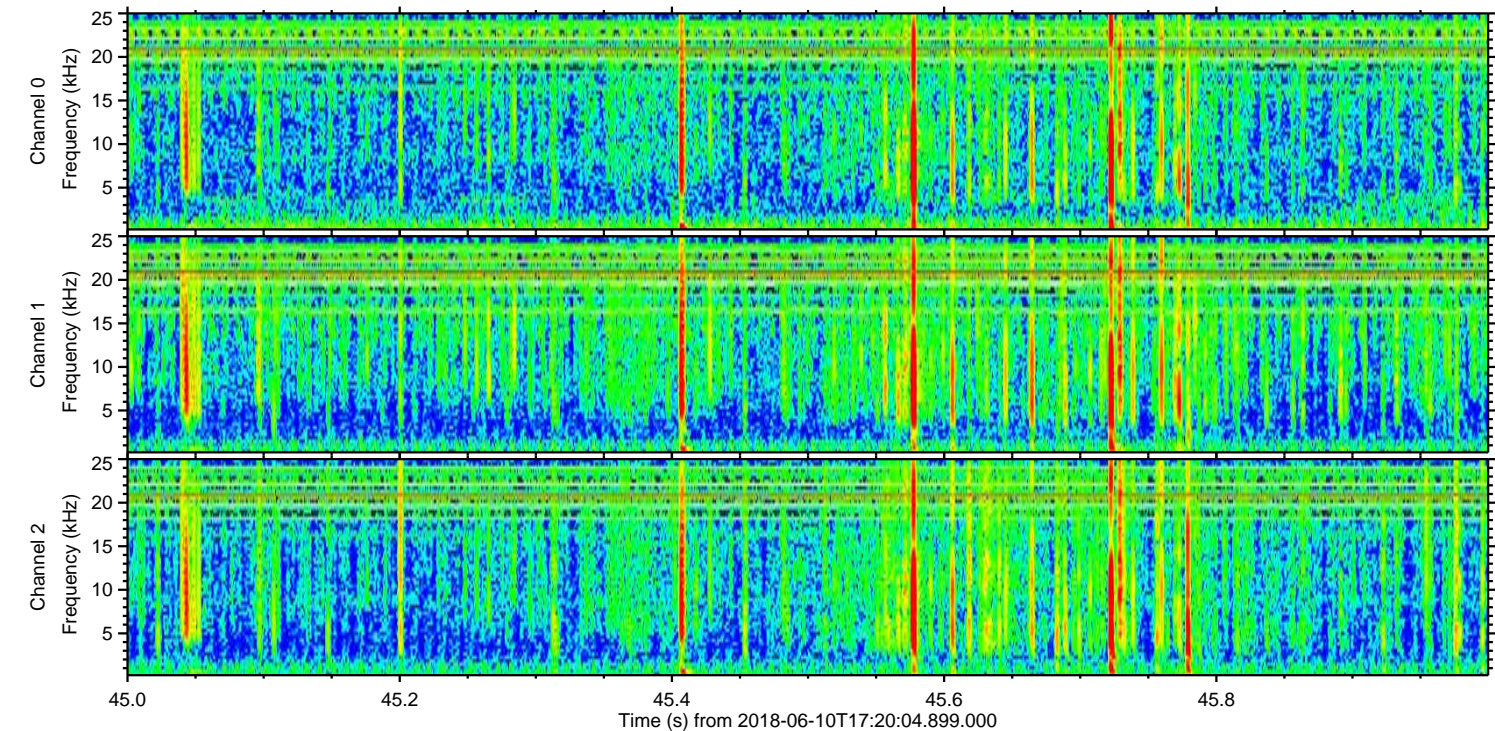
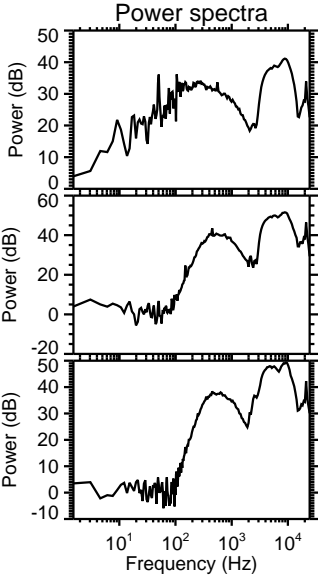
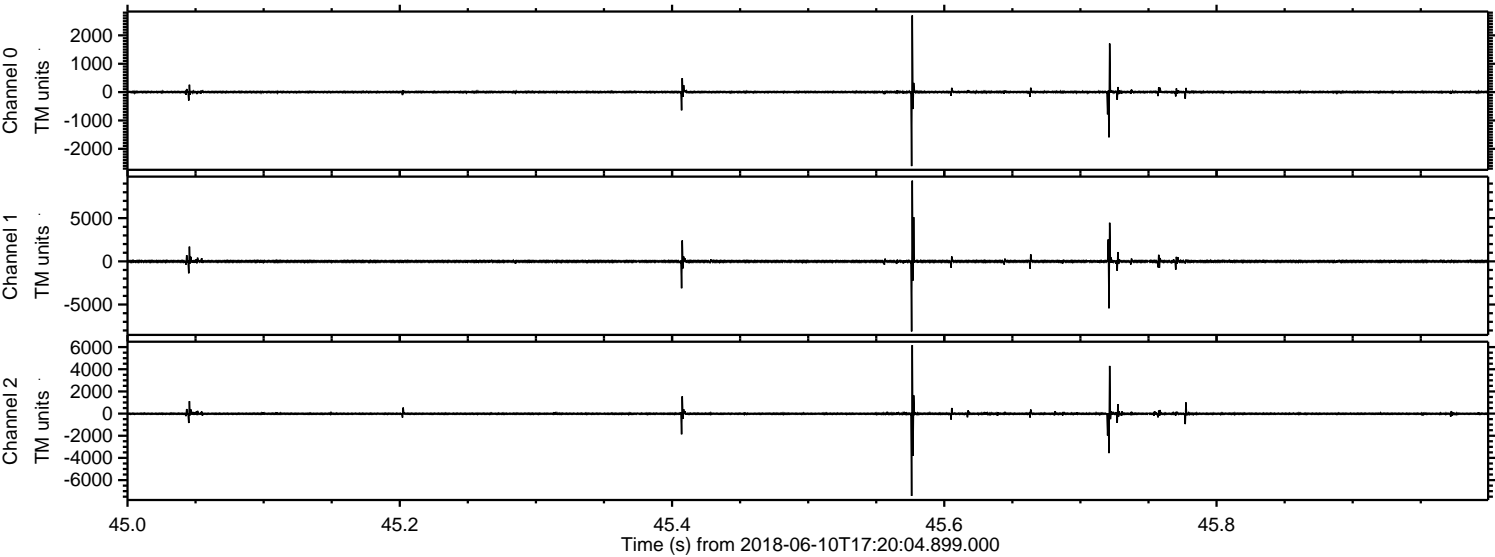

Processed Sun Jun 10 19:28:14 2018 by ELM ver.2012-10-06 from 001__elm20180610_172003__dat00.bin

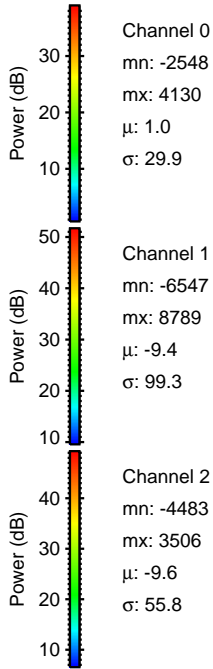
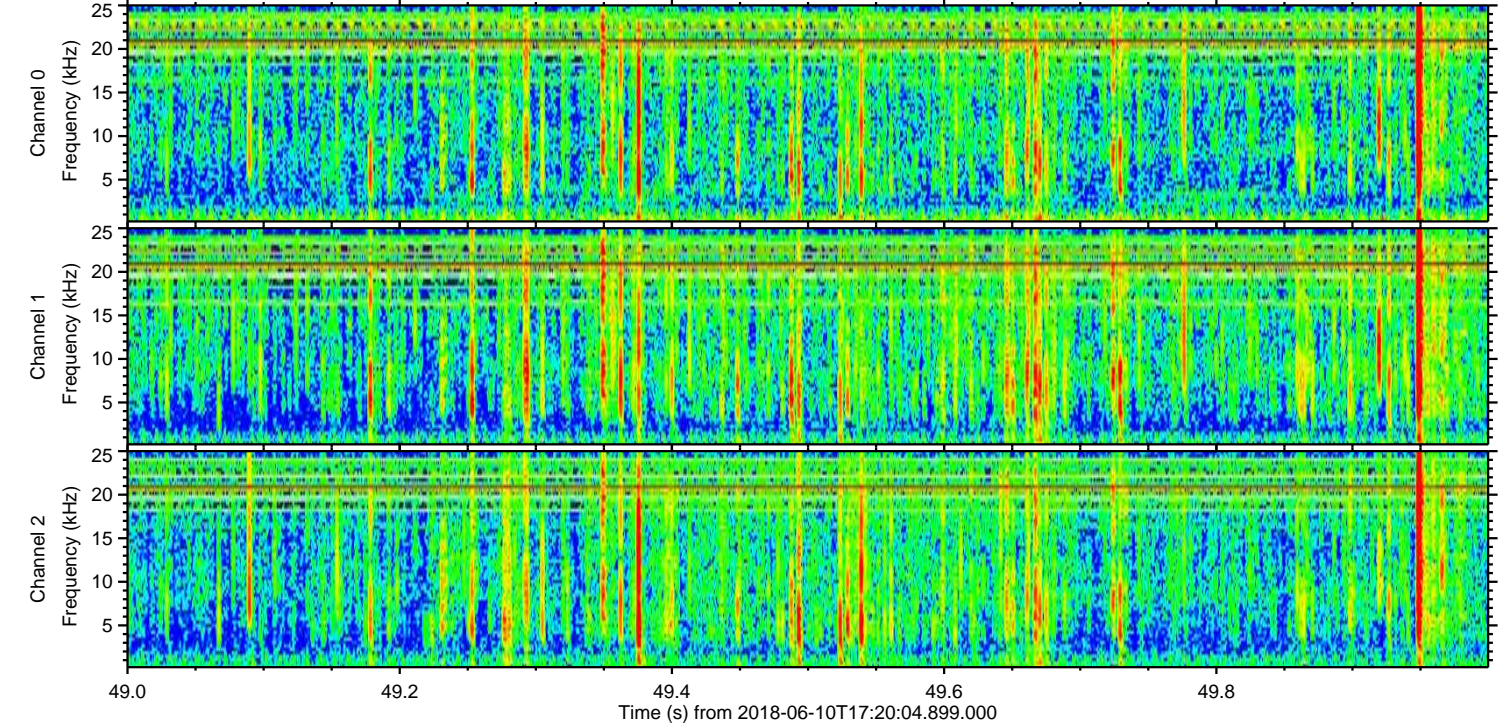
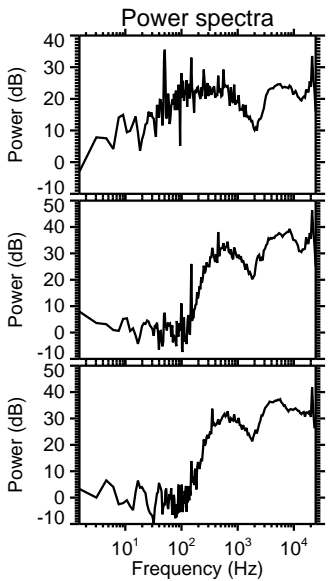
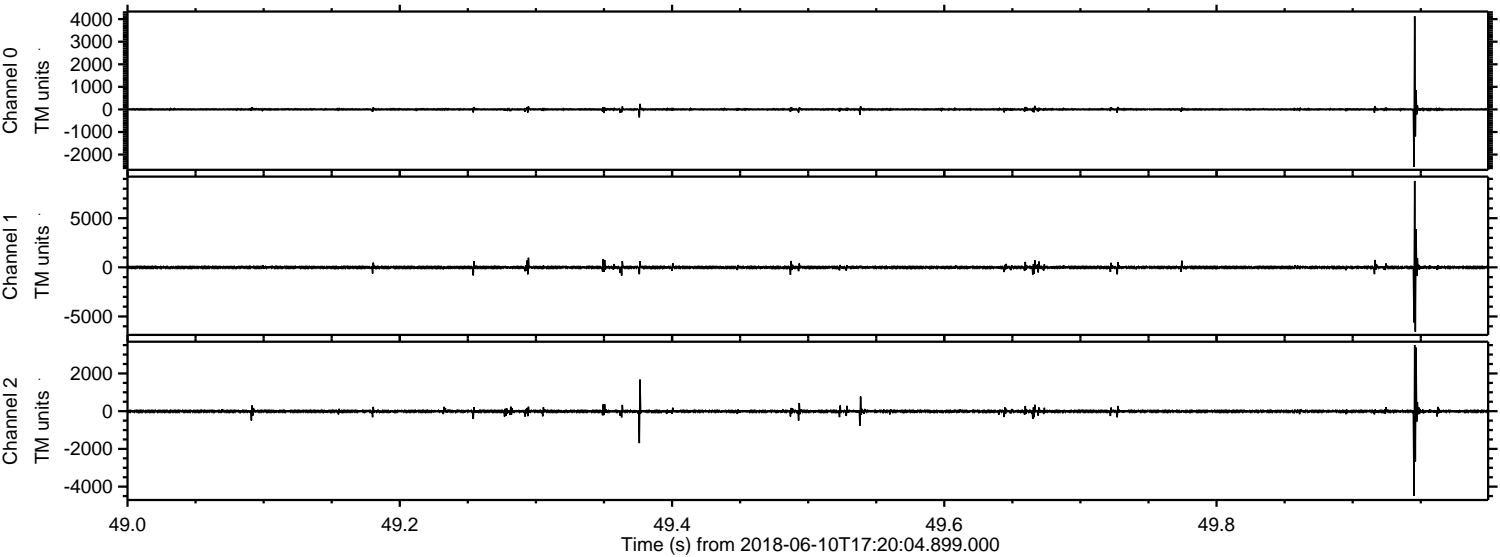

Processed Sun Jun 10 19:28:15 2018 by ELM ver.2012-10-06 from 001__elm20180610_172003__dat00.bin

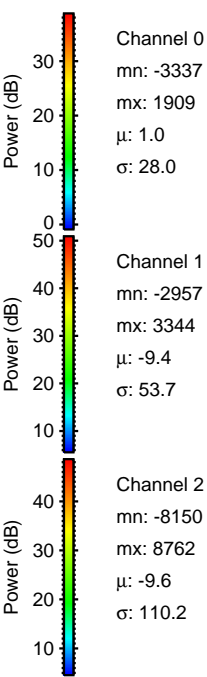
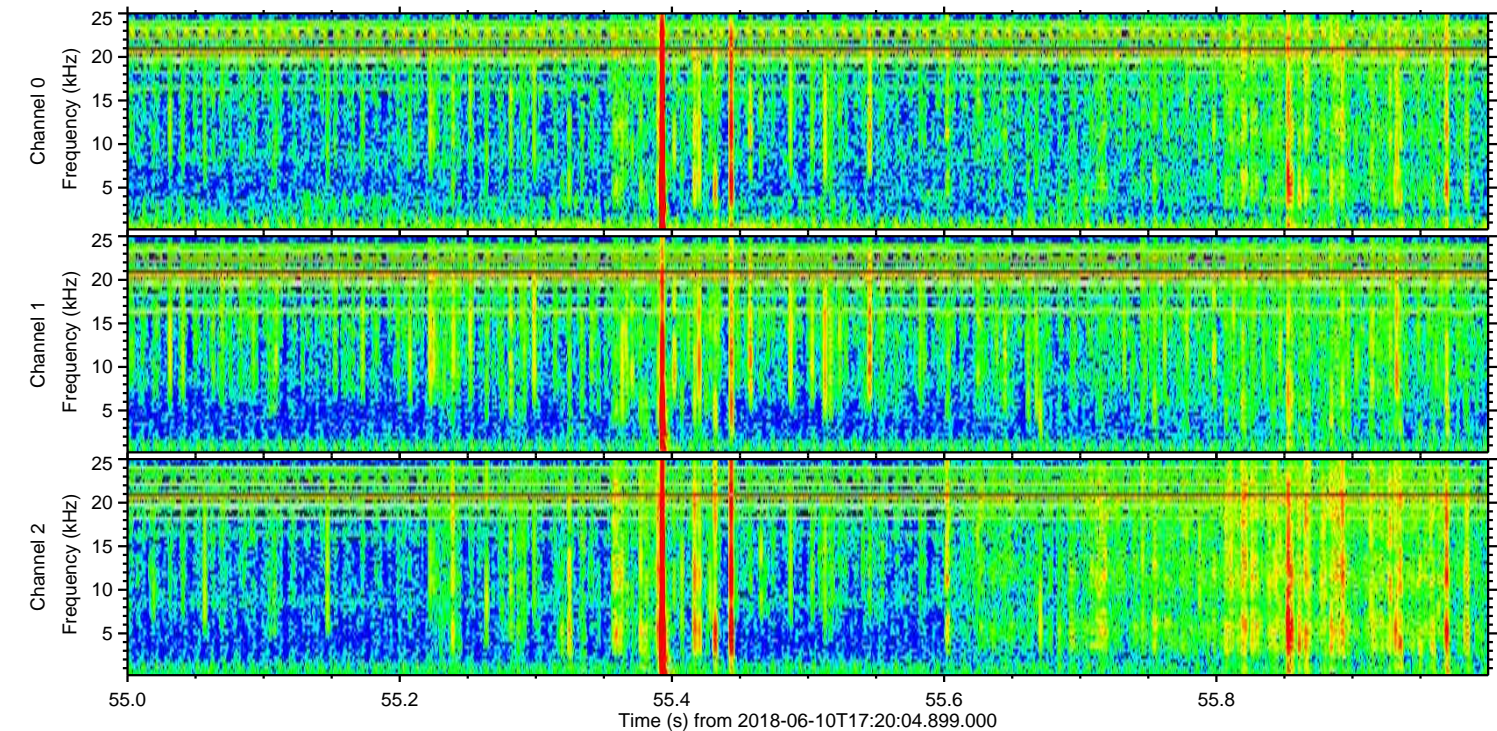
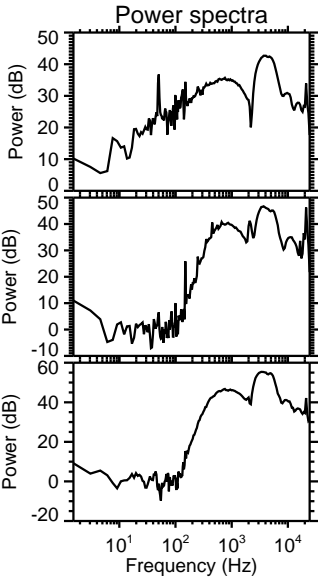
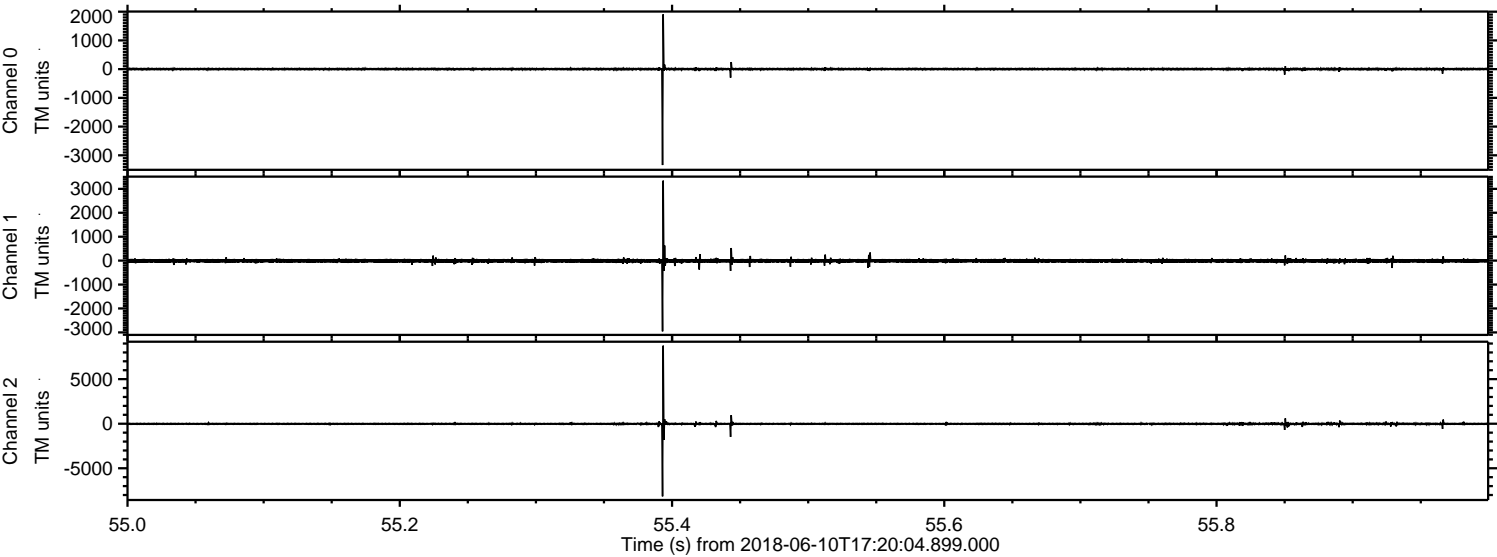

Channel 0
mn: -3337
mx: 1909
 μ : 1.0
 σ : 28.0

Channel 1
mn: -2957
mx: 3344
 μ : -9.4
 σ : 53.7

Channel 2
mn: -8150
mx: 8762
 μ : -9.6
 σ : 110.2

Processed Sun Jun 10 19:28:16 2018 by ELM ver.2012-10-06 from 001__elm20180610_172003__dat00.bin

