

ELMAVAN 3D WAVEFORMS (Measured data sampled at 50 kHz) 50999 packets of 144 samples from 2018-06-08T18:48:11.519.999.

Processed Fri Jun 8 20:56:13 2018 by ELM ver.2012-10-06 from 001__elm20180608_184810__dat00.bin

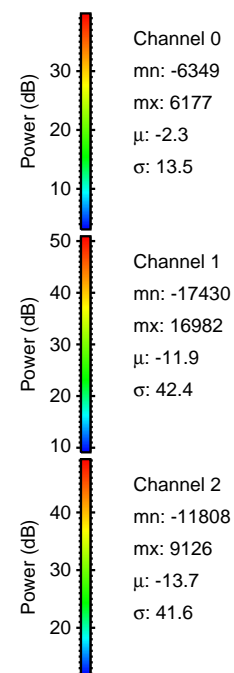
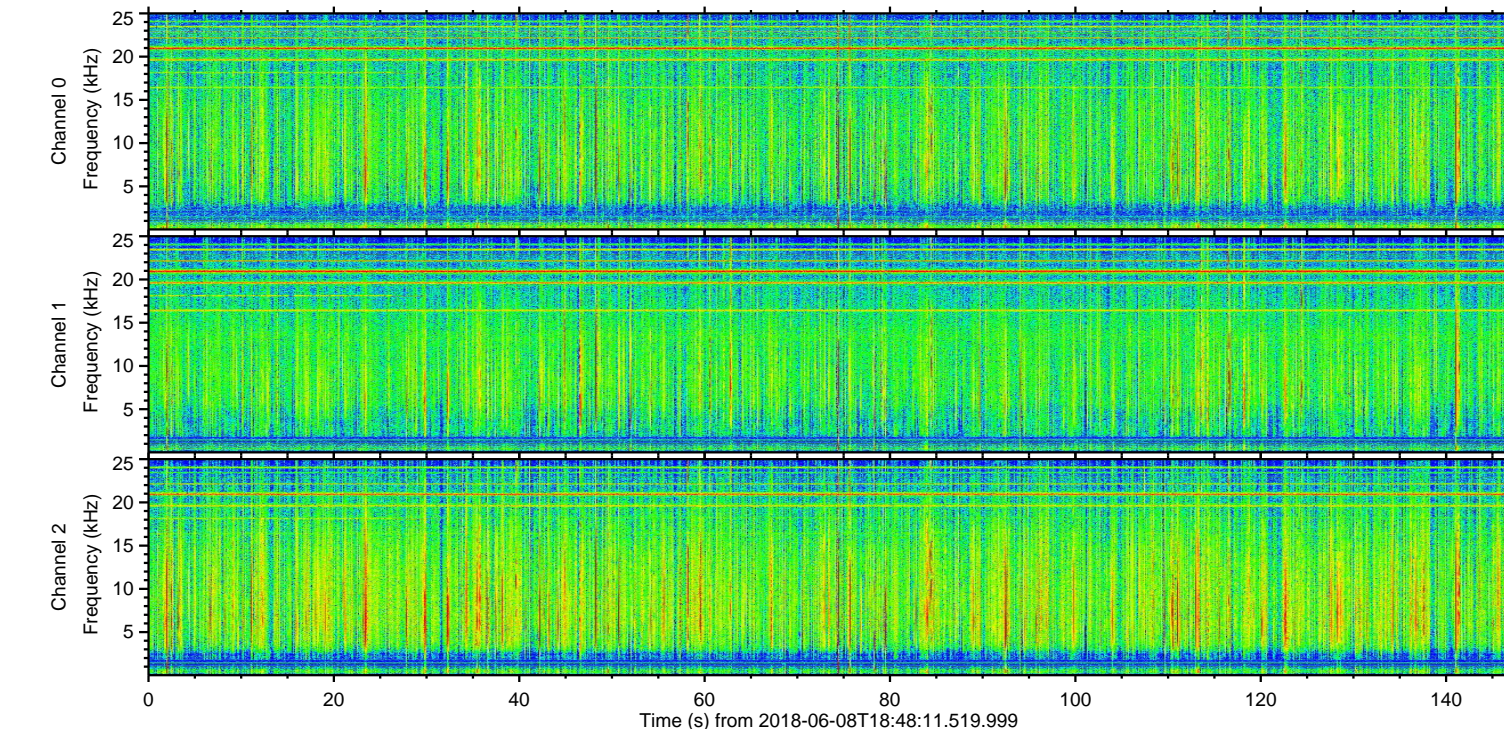
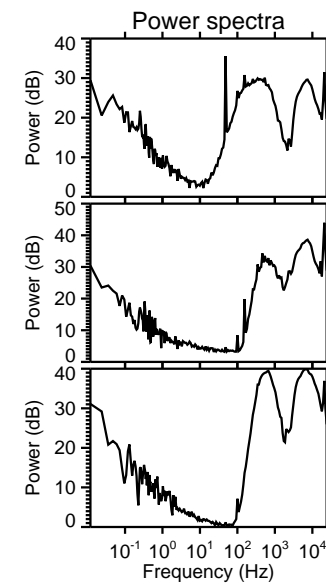
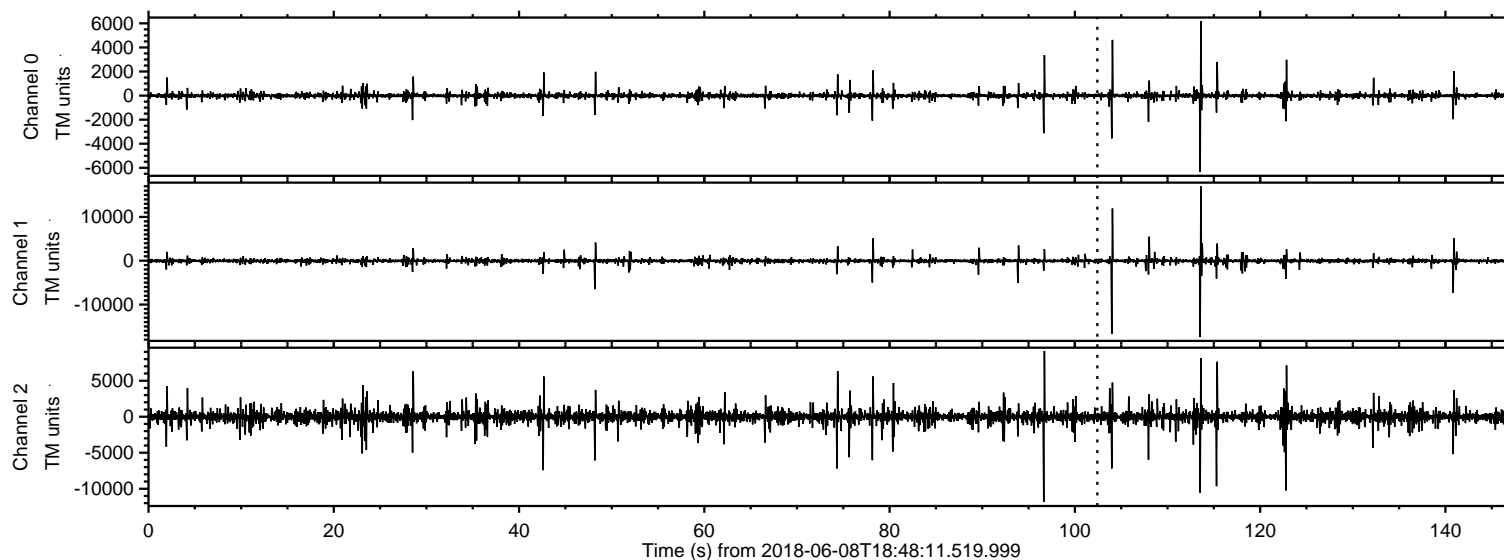

ELMAVAN 3D WAVEFORMS (Measured data sampled at 50 kHz) 50999 packets of 144 samples from 2018-06-08T18:48:11.519.999. Part 114/147

Processed Fri Jun 8 20:56:25 2018 by ELM ver.2012-10-06 from 001__elm20180608_184810__dat00.bin

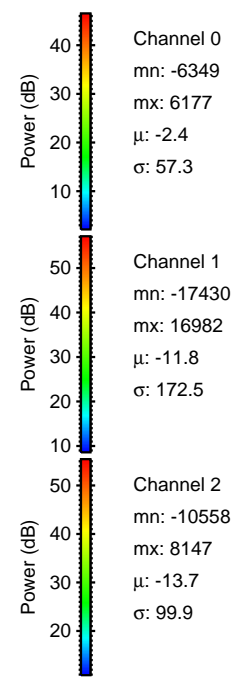
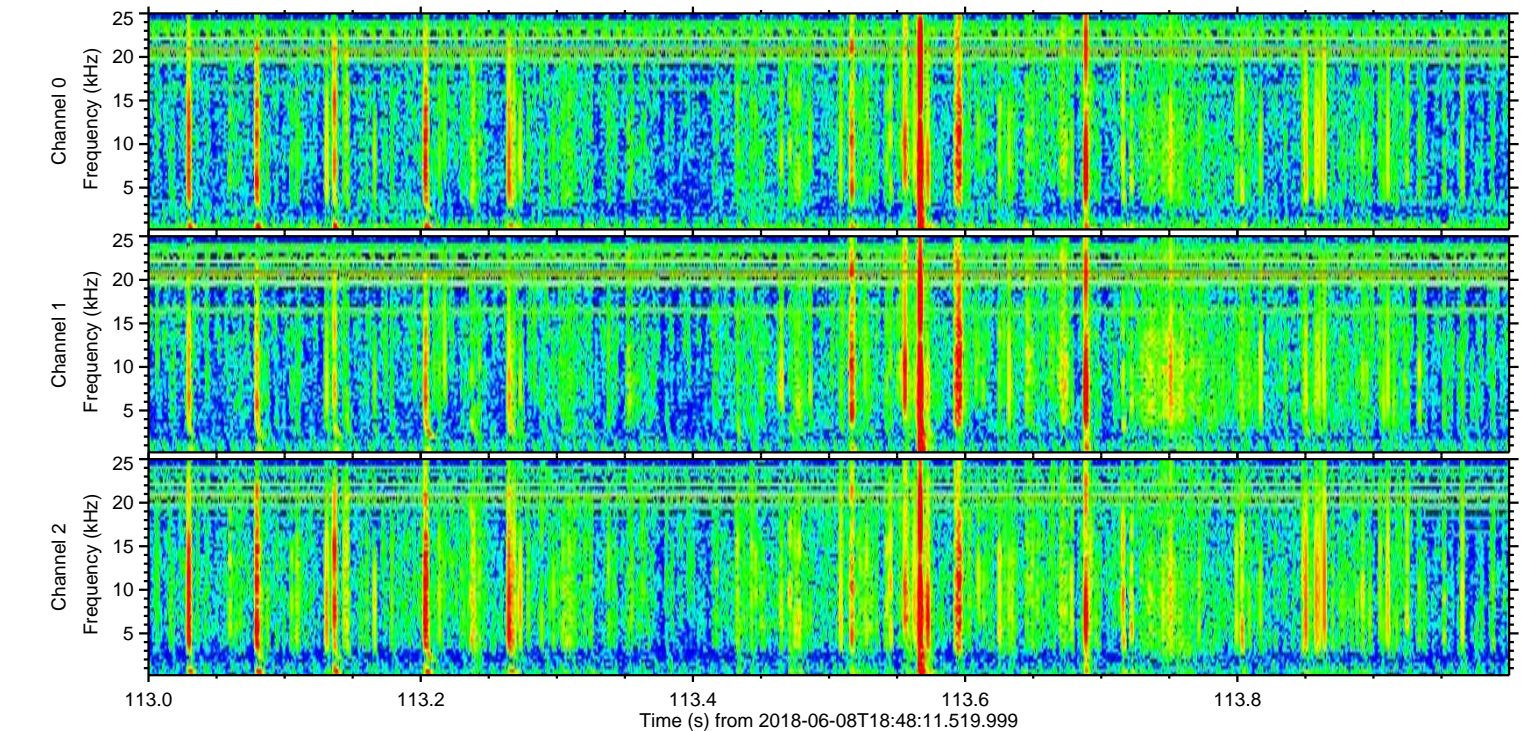
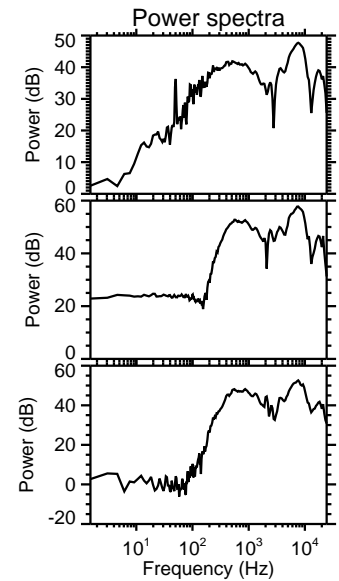
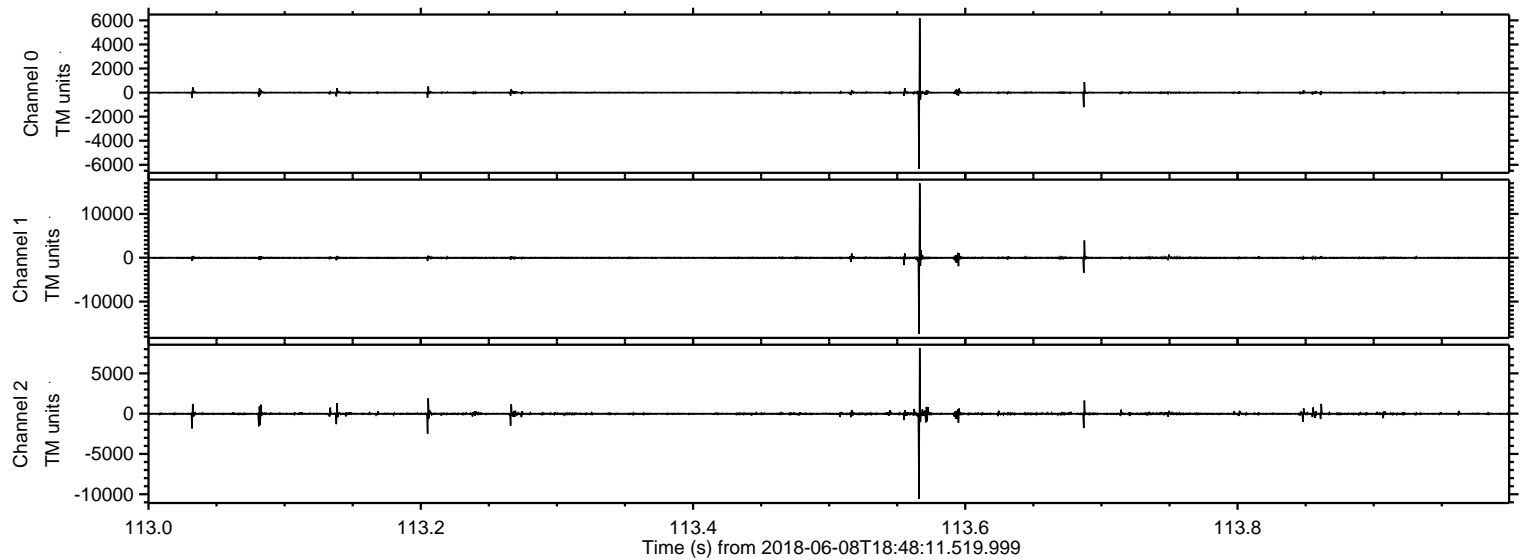

ELMAVAN 3D WAVEFORMS (Measured data sampled at 50 kHz) 50999 packets of 144 samples from 2018-06-08T18:48:11.519.999. Part 104/147

Processed Fri Jun 8 20:56:26 2018 by ELM ver.2012-10-06 from 001__elm20180608_184810__dat00.bin

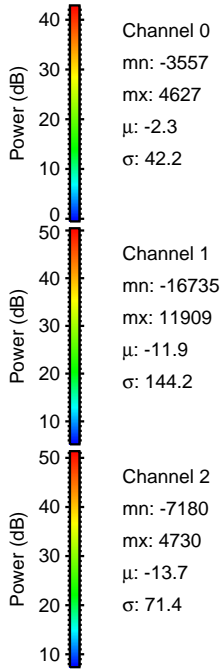
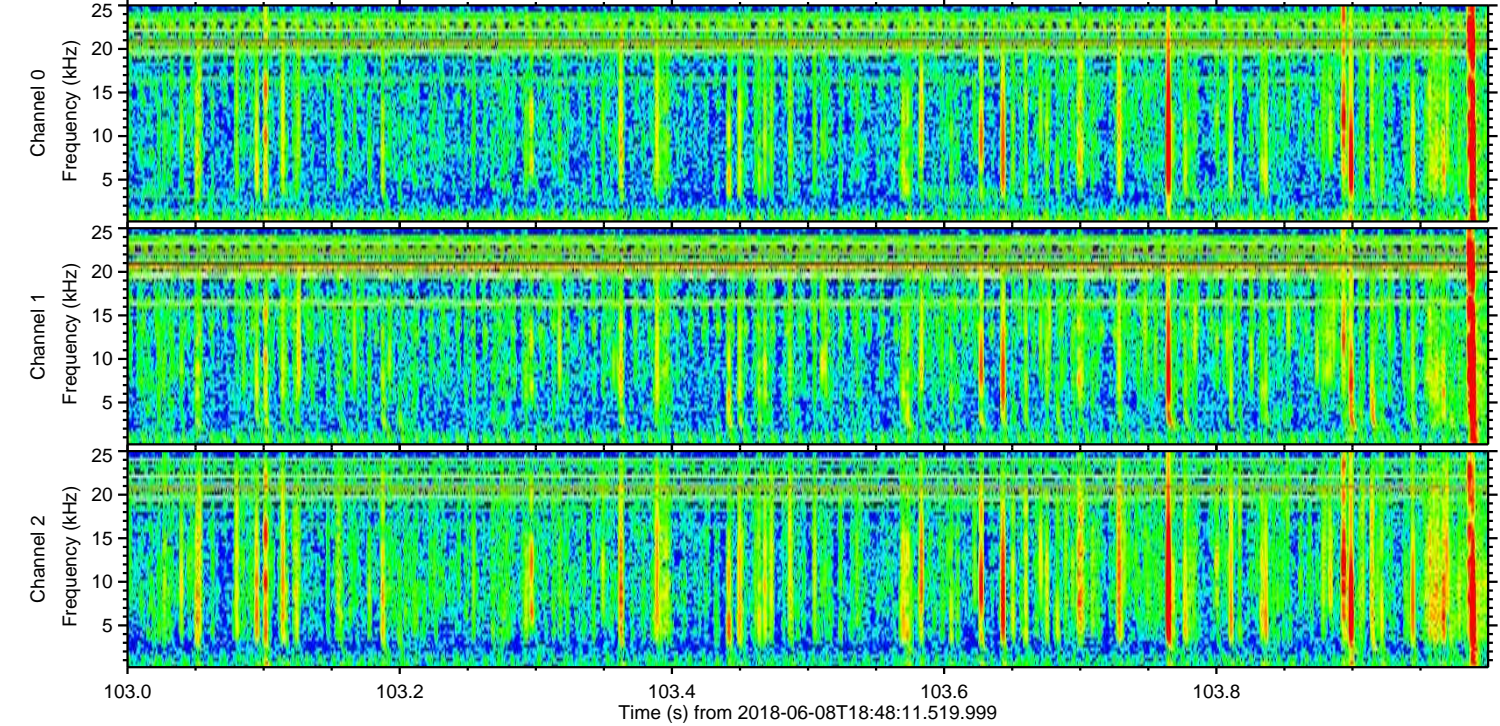
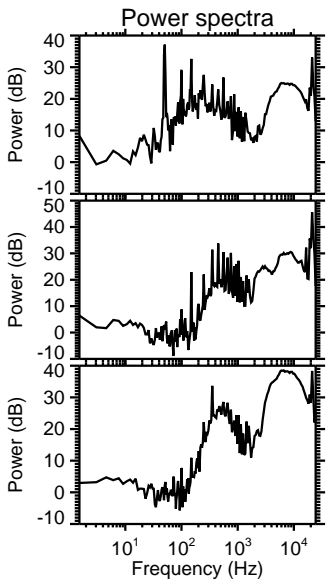
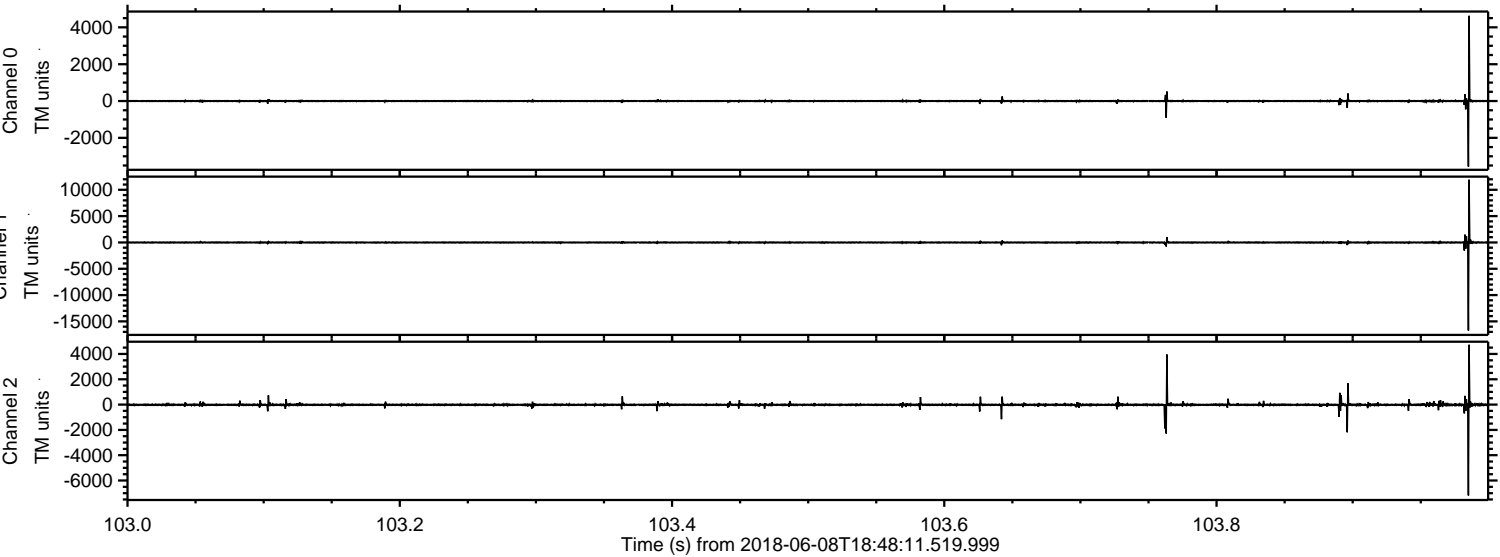

Processed Fri Jun 8 20:56:27 2018 by ELM ver.2012-10-06 from 001__elm20180608_184810__dat00.bin

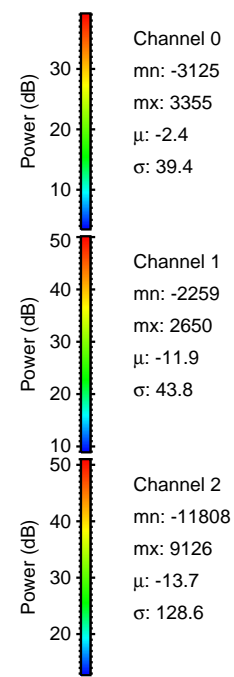
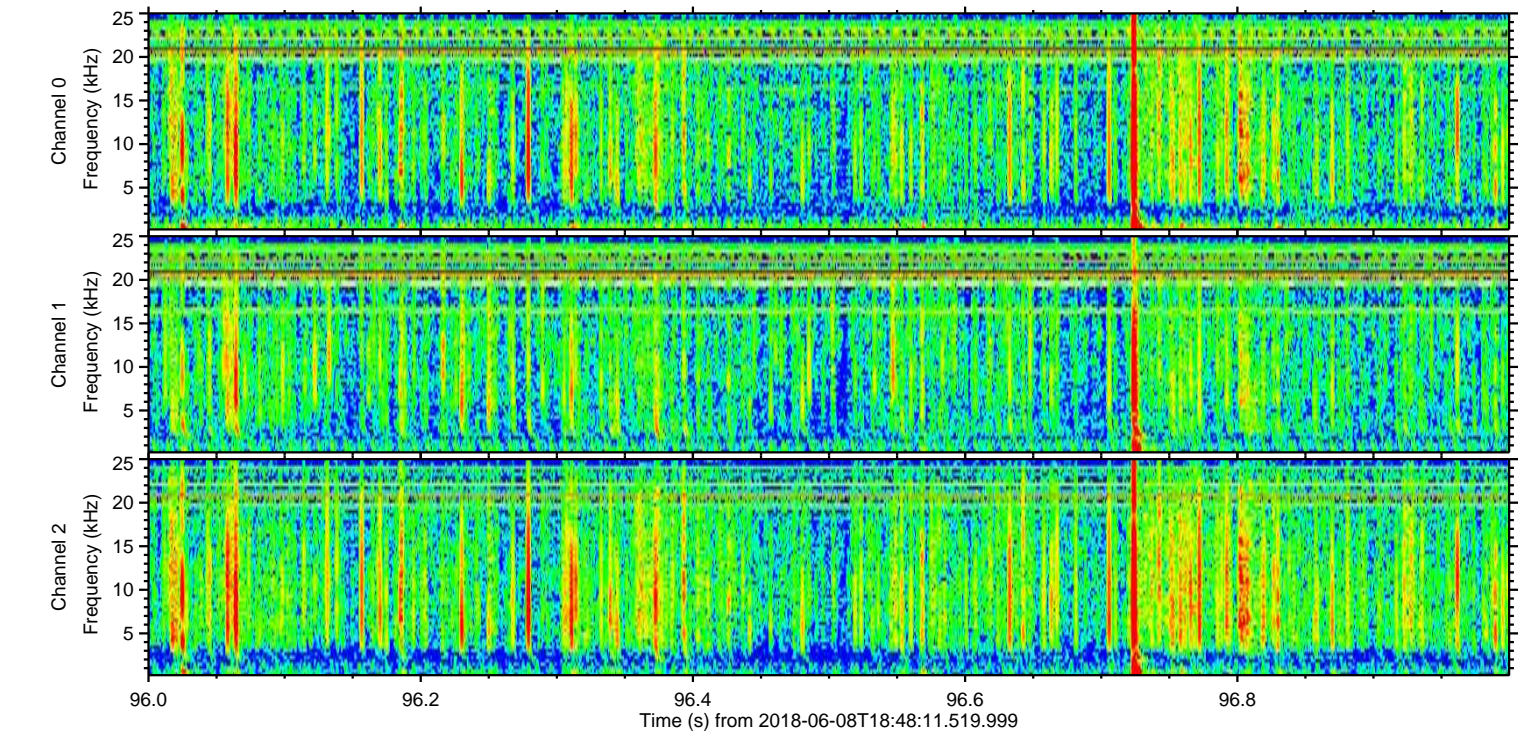
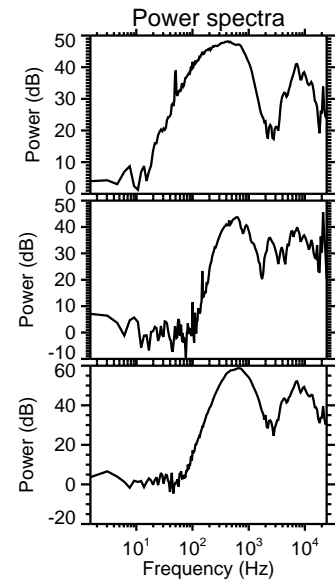
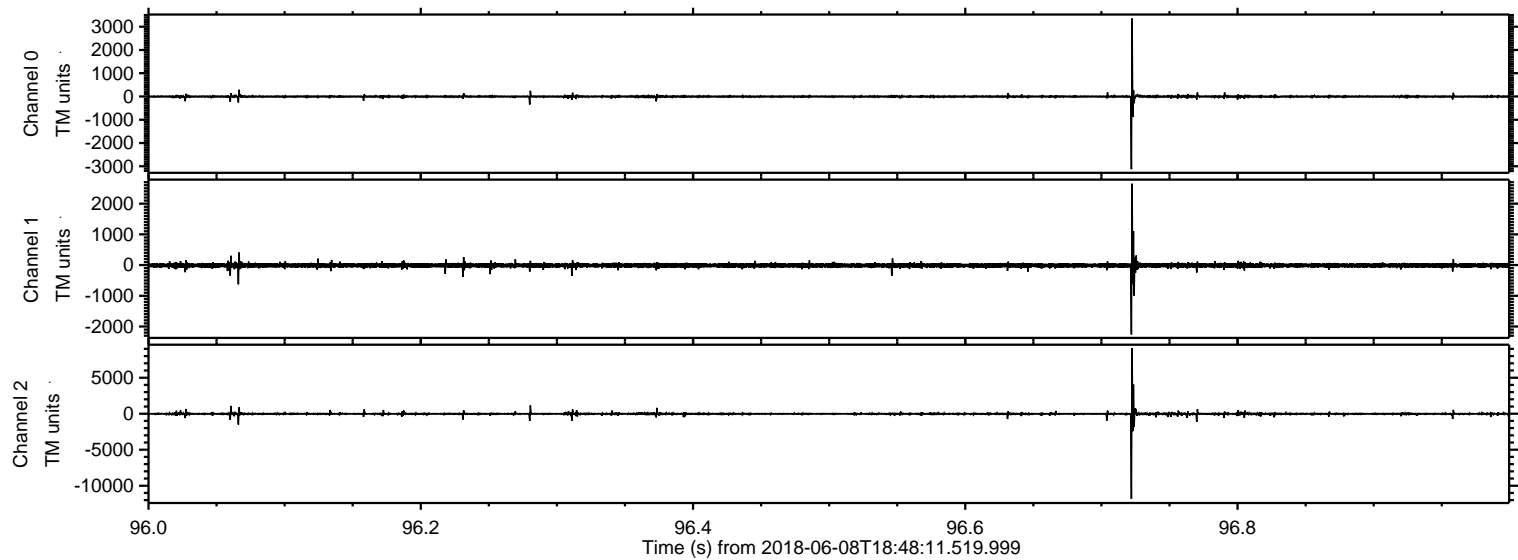

ELMAVAN 3D WAVEFORMS (Measured data sampled at 50 kHz) 50999 packets of 144 samples from 2018-06-08T18:48:11.519.999. Part 123/147

Processed Fri Jun 8 20:56:28 2018 by ELM ver.2012-10-06 from 001__elm20180608_184810__dat00.bin

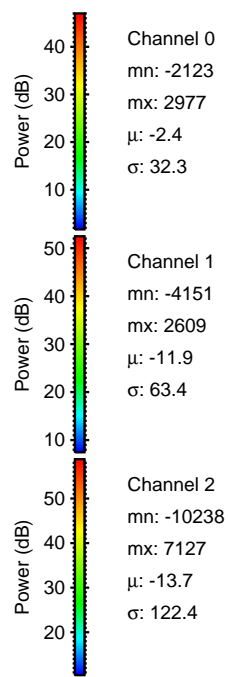
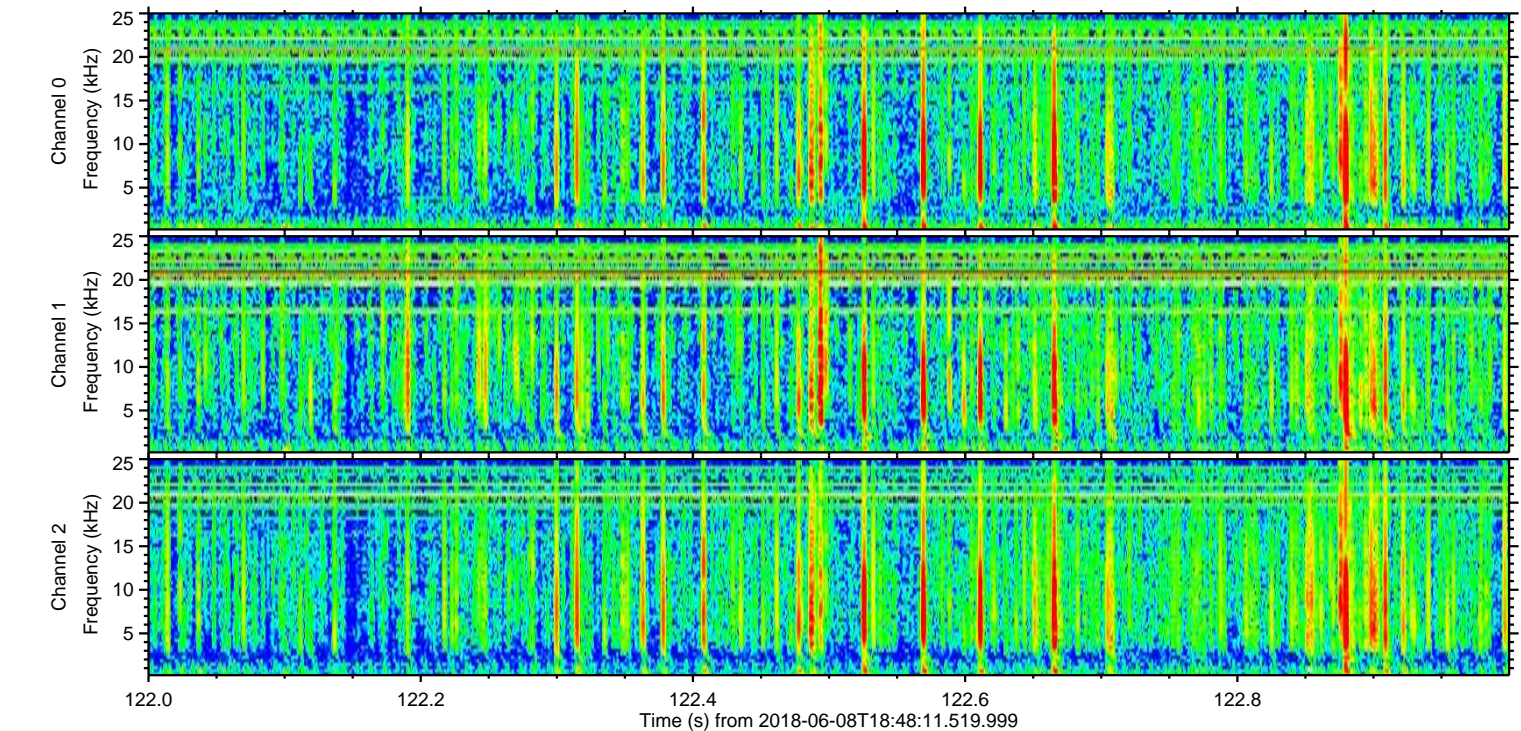
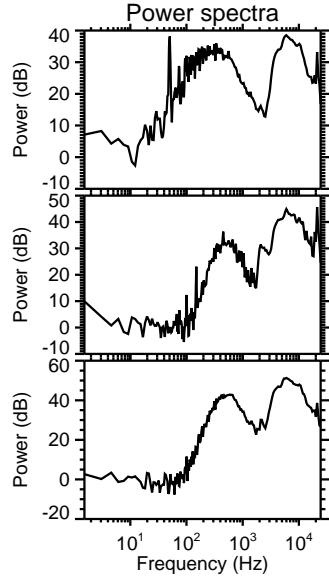
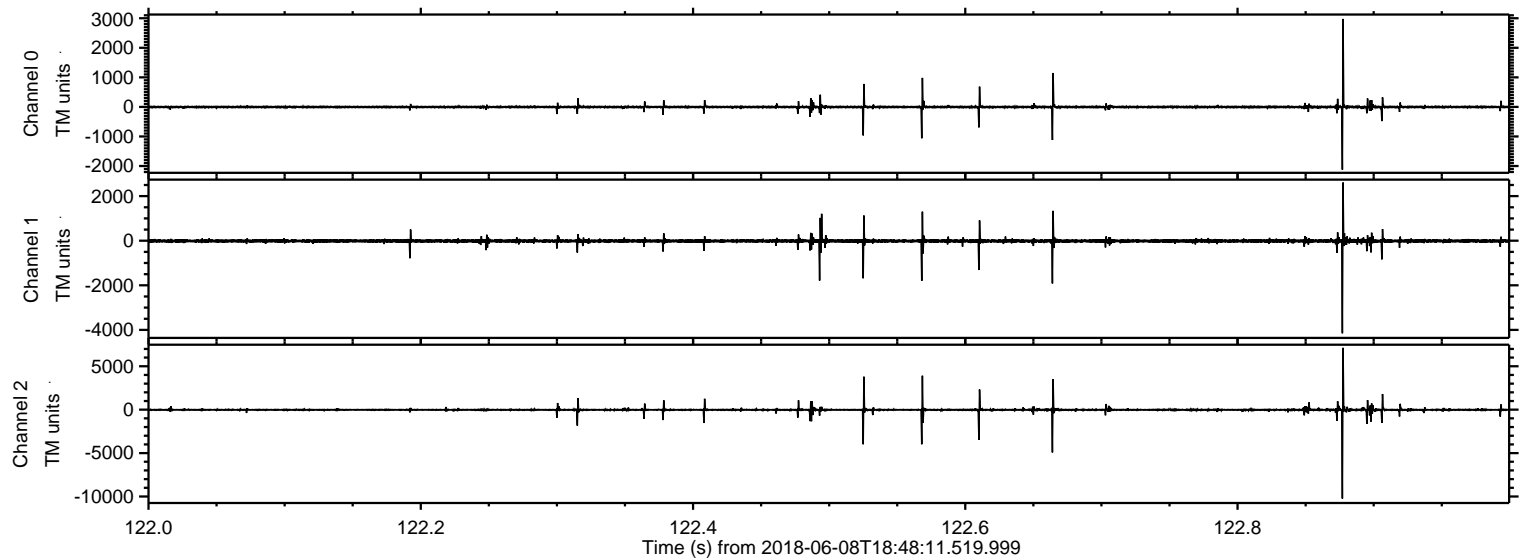

ELMAVAN 3D WAVEFORMS (Measured data sampled at 50 kHz) 50999 packets of 144 samples from 2018-06-08T18:48:11.519.999. Part 116/147

Processed Fri Jun 8 20:56:29 2018 by ELM ver.2012-10-06 from 001__elm20180608_184810__dat00.bin

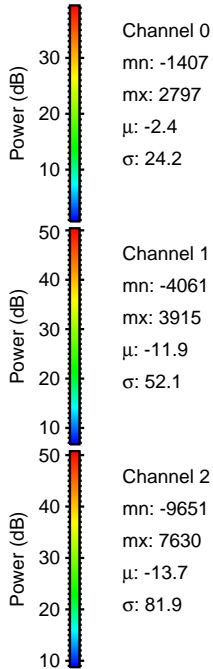
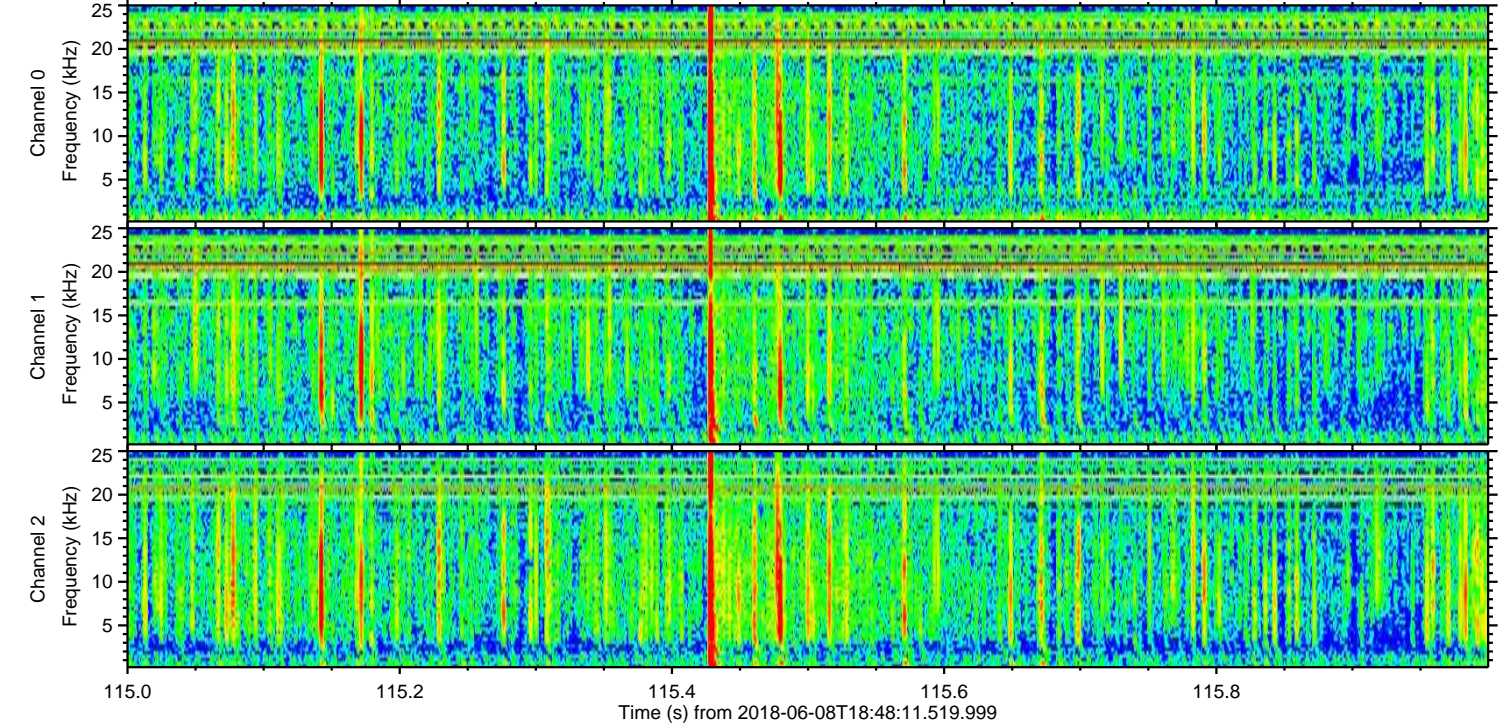
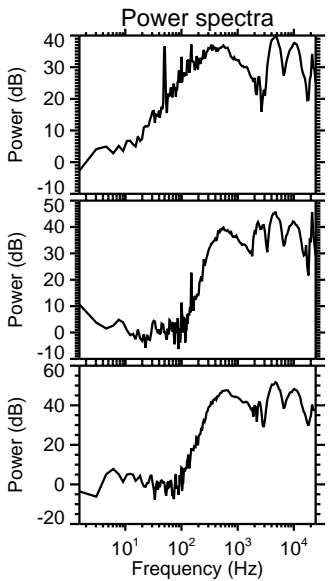
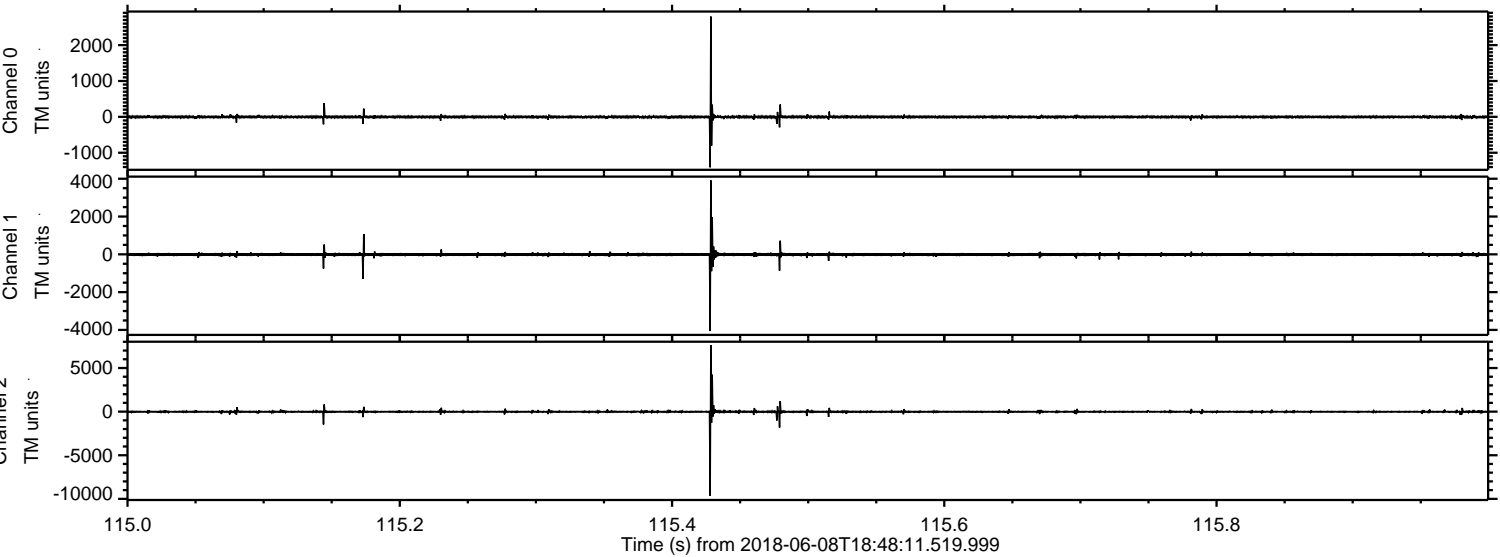

Processed Fri Jun 8 20:56:30 2018 by ELM ver.2012-10-06 from 001__elm20180608_184810__dat00.bin

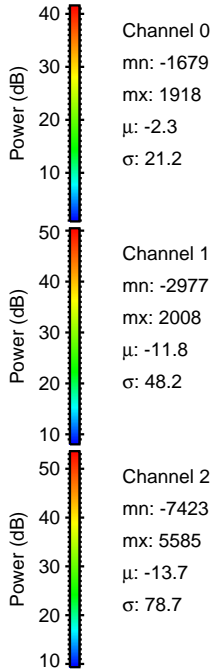
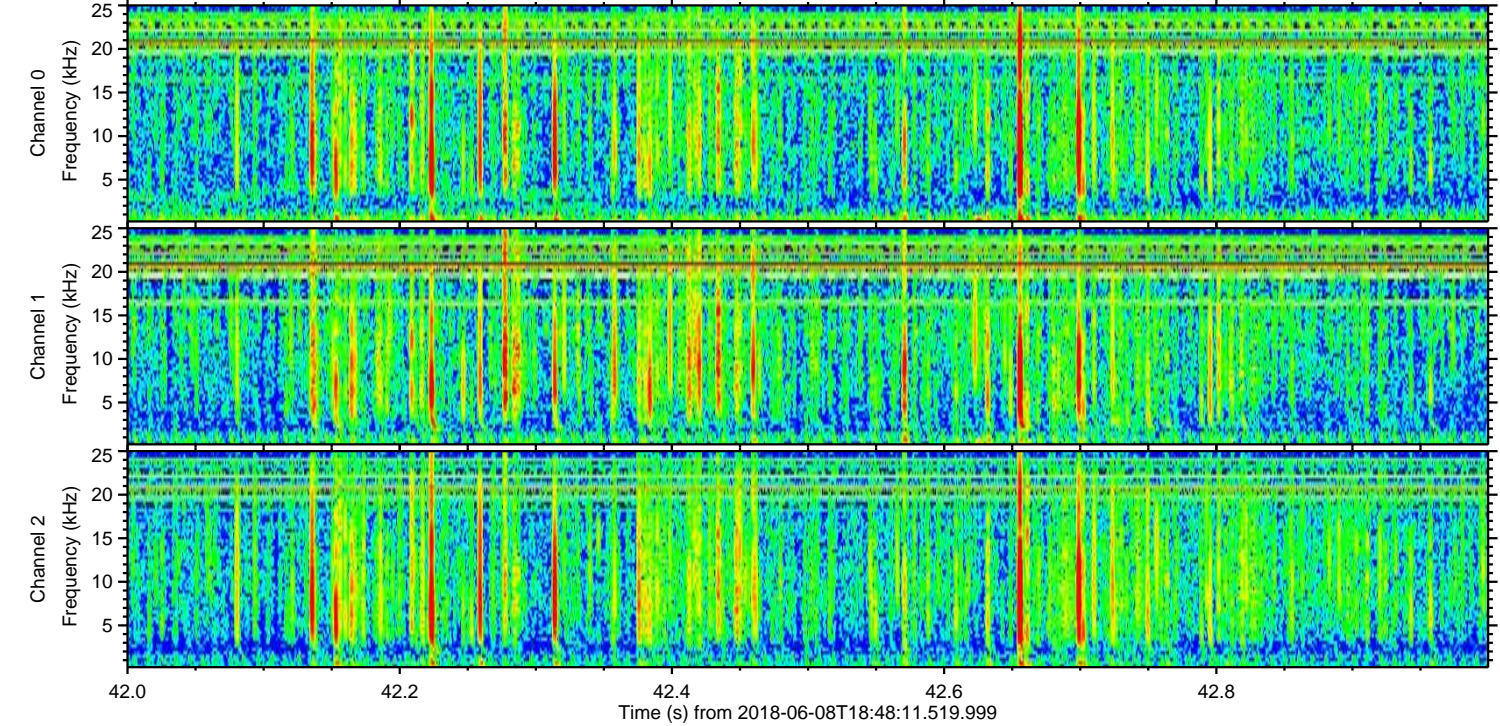
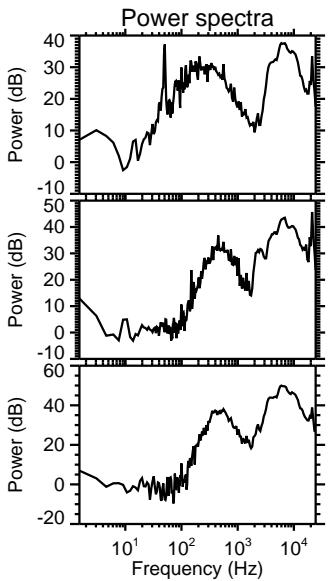
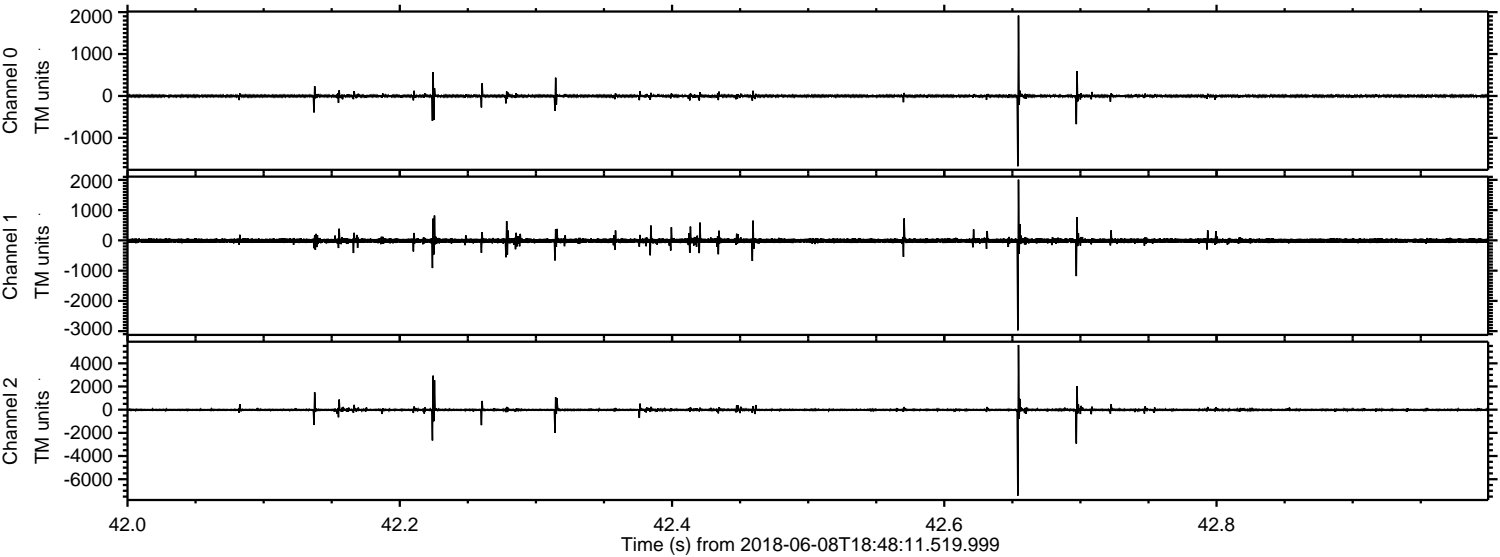

ELMAVAN 3D WAVEFORMS (Measured data sampled at 50 kHz) 50999 packets of 144 samples from 2018-06-08T18:48:11.519.999. Part 141/147

Processed Fri Jun 8 20:56:31 2018 by ELM ver.2012-10-06 from 001__elm20180608_184810__dat00.bin

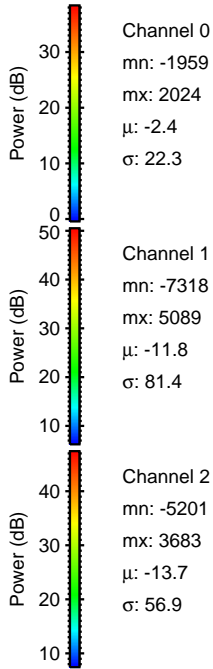
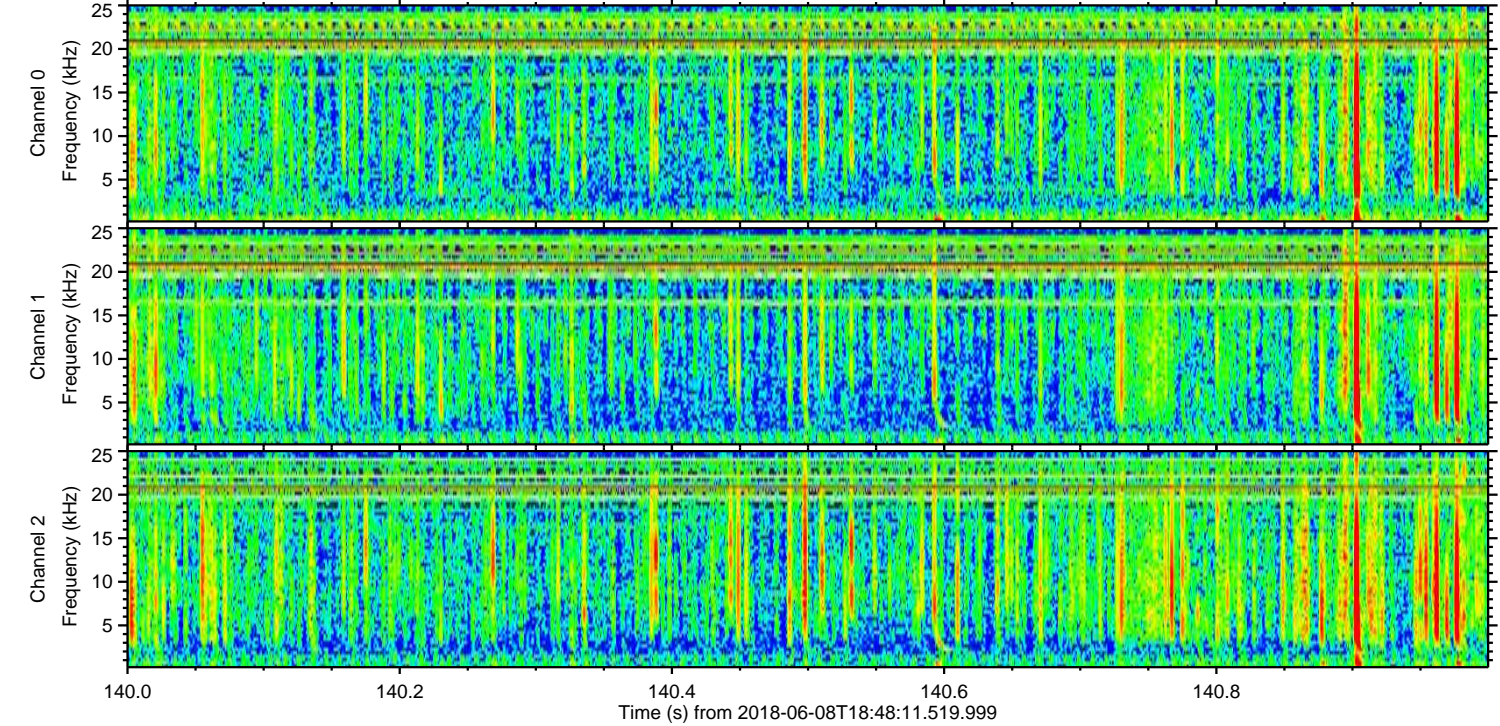
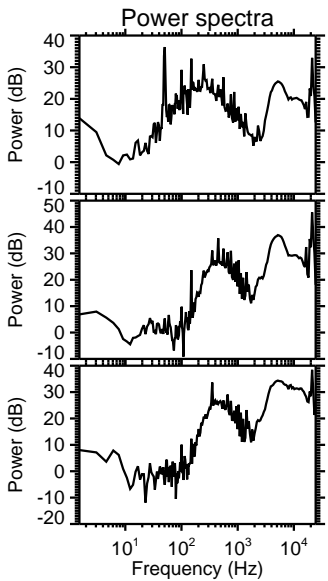
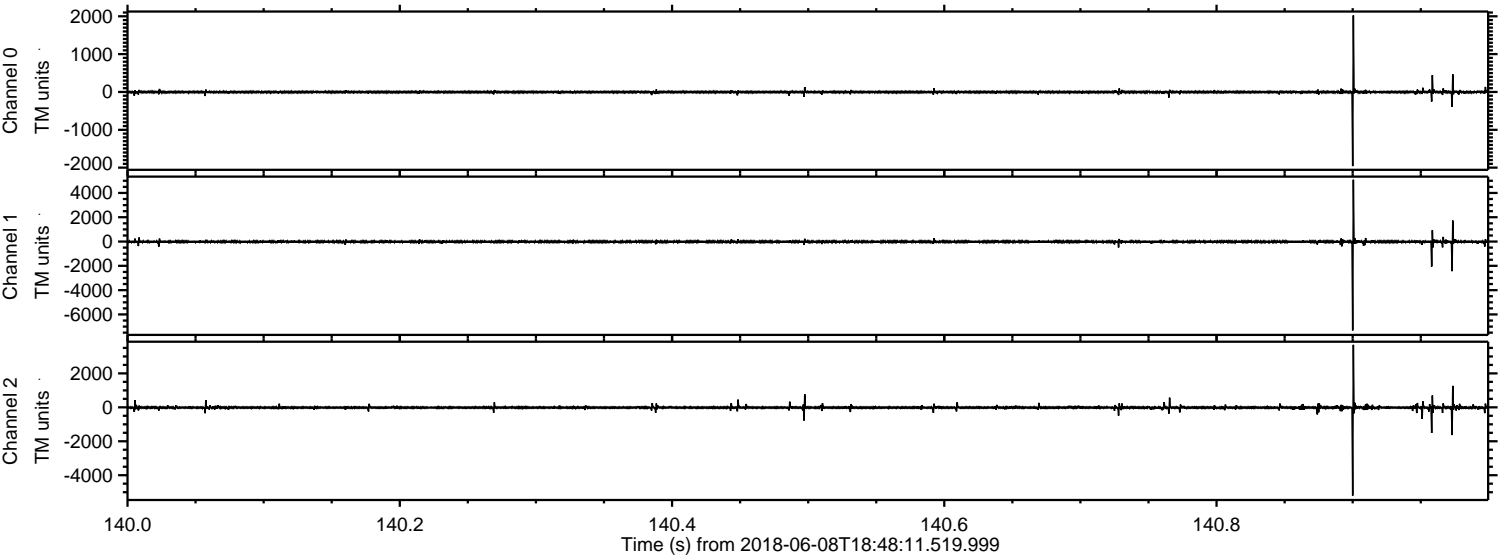

Channel 0
mn: -1959
mx: 2024
 μ : -2.4
 σ : 22.3

Channel 1
mn: -7318
mx: 5089
 μ : -11.8
 σ : 81.4

Channel 2
mn: -5201
mx: 3683
 μ : -13.7
 σ : 56.9

Processed Fri Jun 8 20:56:32 2018 by ELM ver.2012-10-06 from 001__elm20180608_184810__dat00.bin

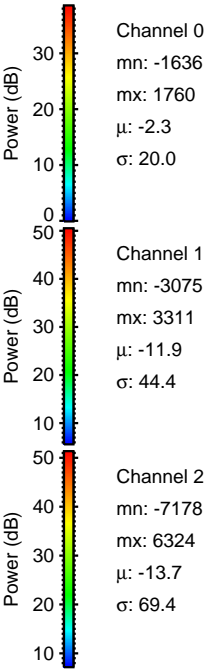
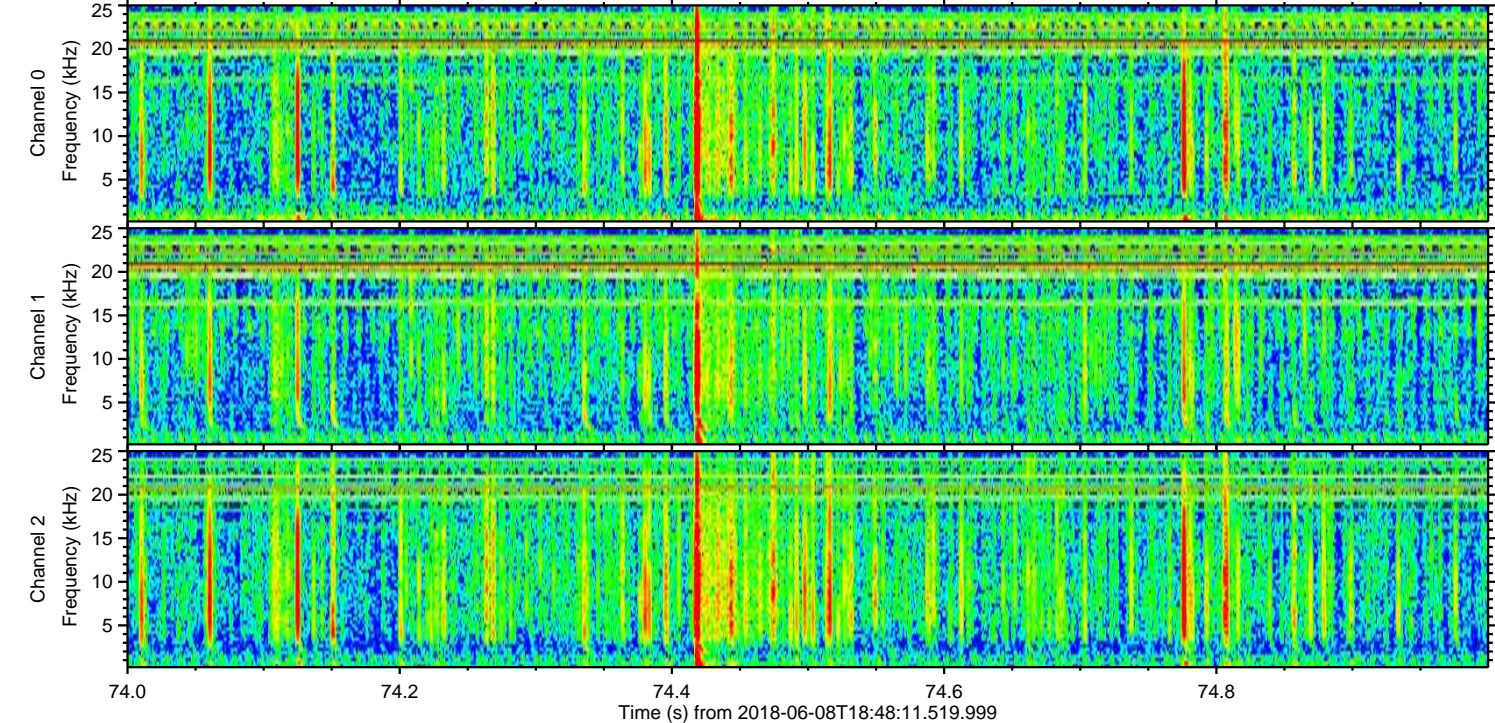
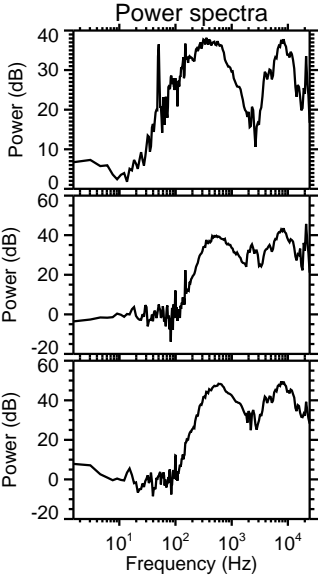
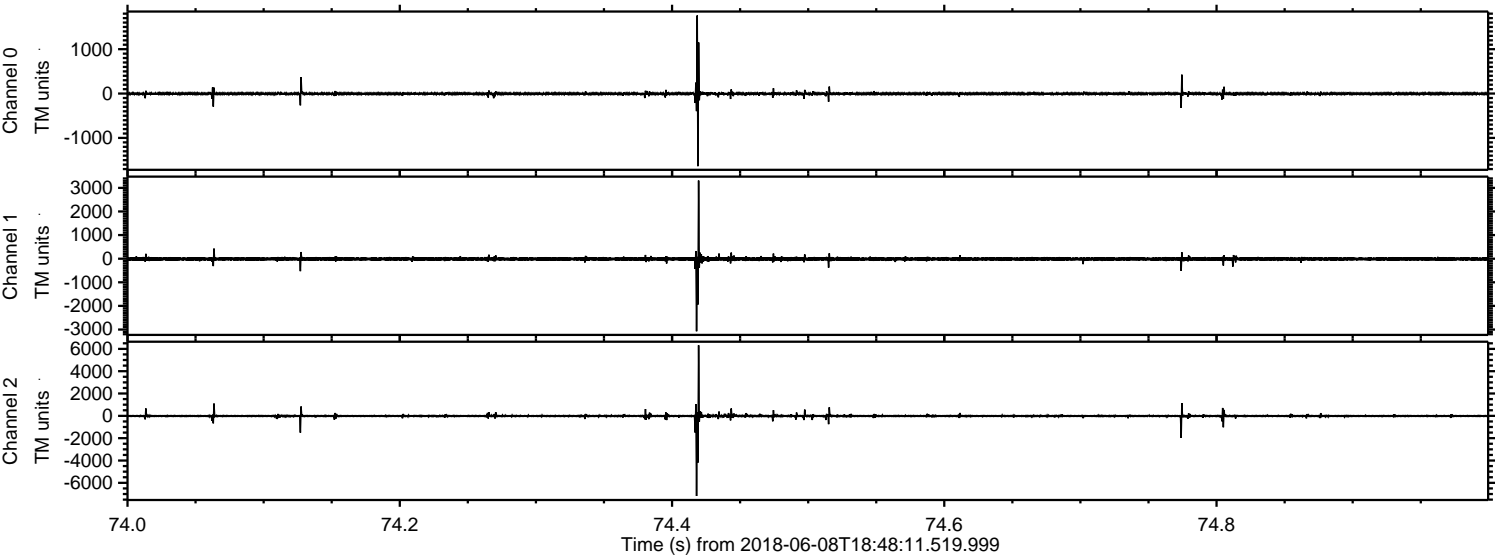

Processed Fri Jun 8 20:56:32 2018 by ELM ver.2012-10-06 from 001__elm20180608_184810__dat00.bin

