

ELMAVAN 3D WAVEFORMS (Measured data sampled at 50 kHz) 51000 packets of 144 samples from 2018-06-08T18:33:10.914.999.

Processed Fri Jun 8 20:40:53 2018 by ELM ver.2012-10-06 from 001__elm20180608_183309__dat00.bin

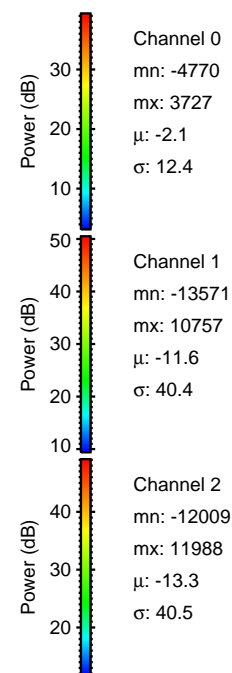

Processed Fri Jun 8 20:41:01 2018 by ELM ver.2012-10-06 from 001__elm20180608_183309__dat00.bin

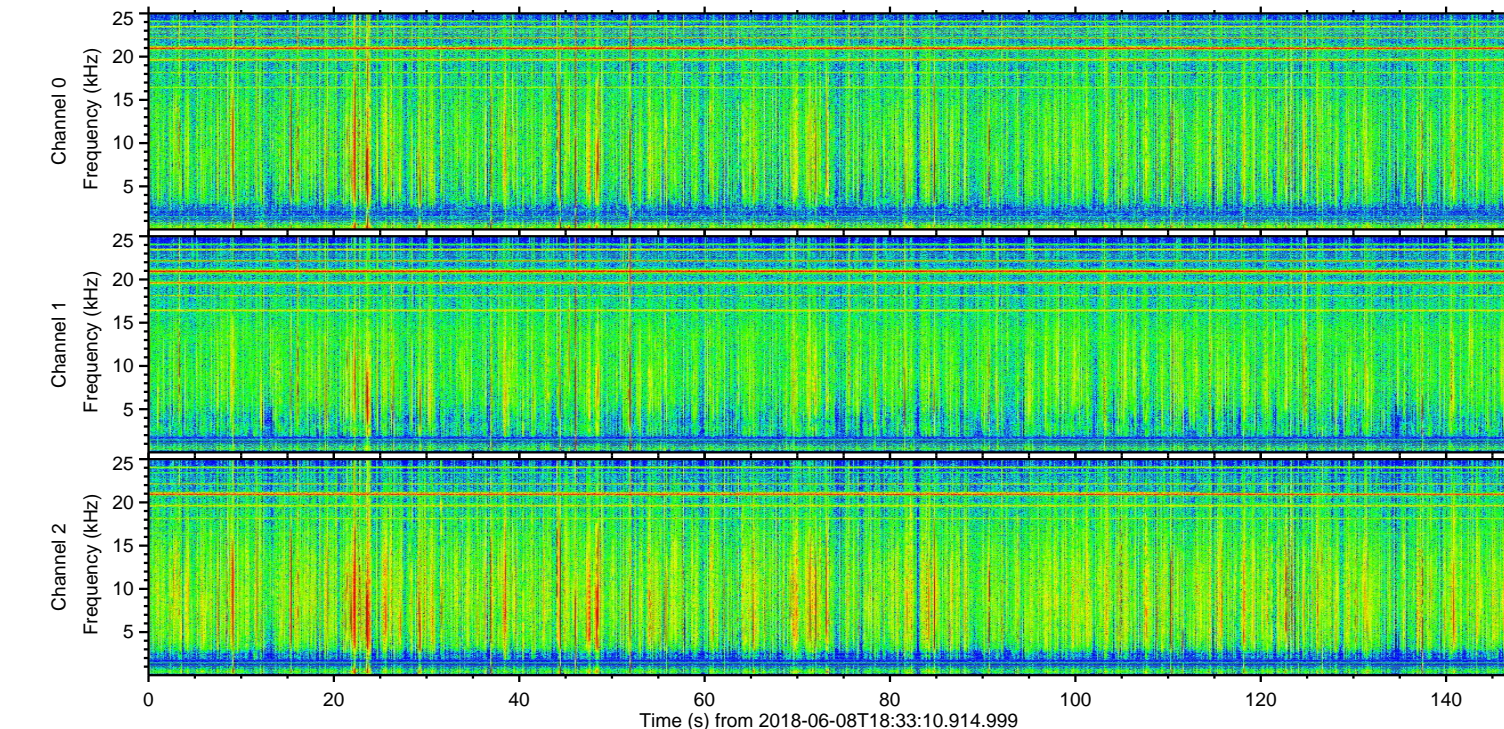
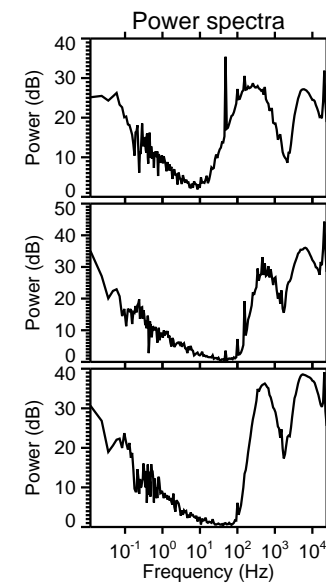
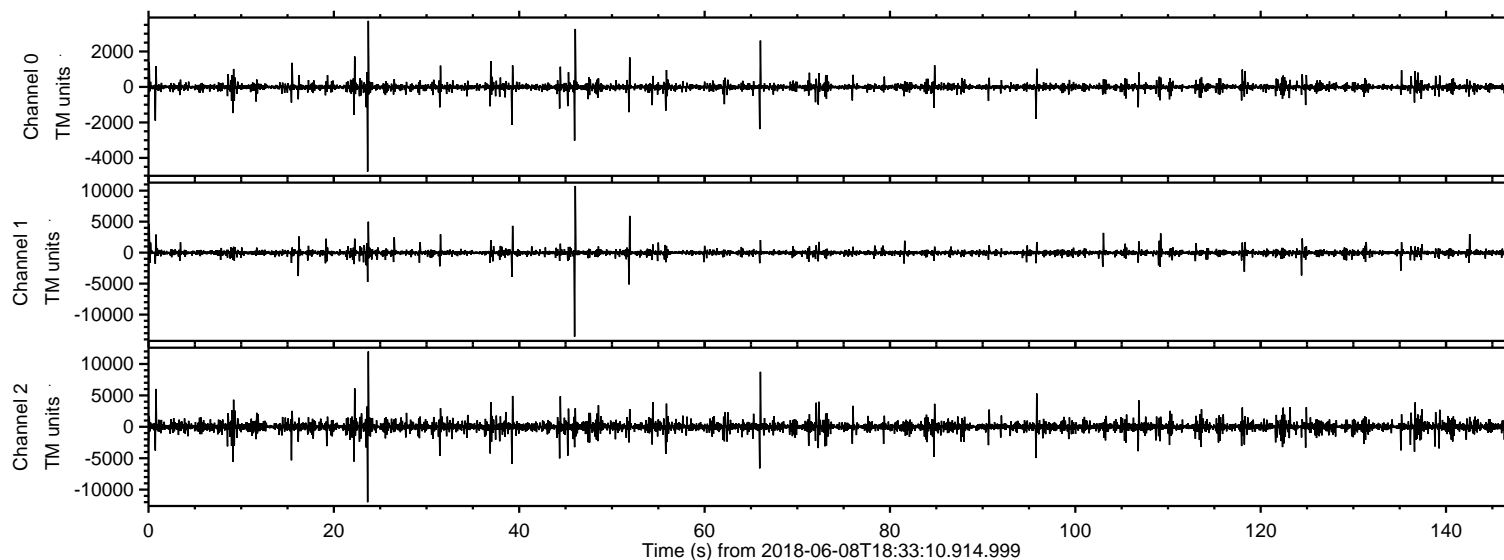
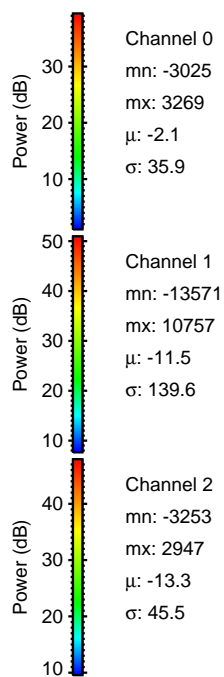
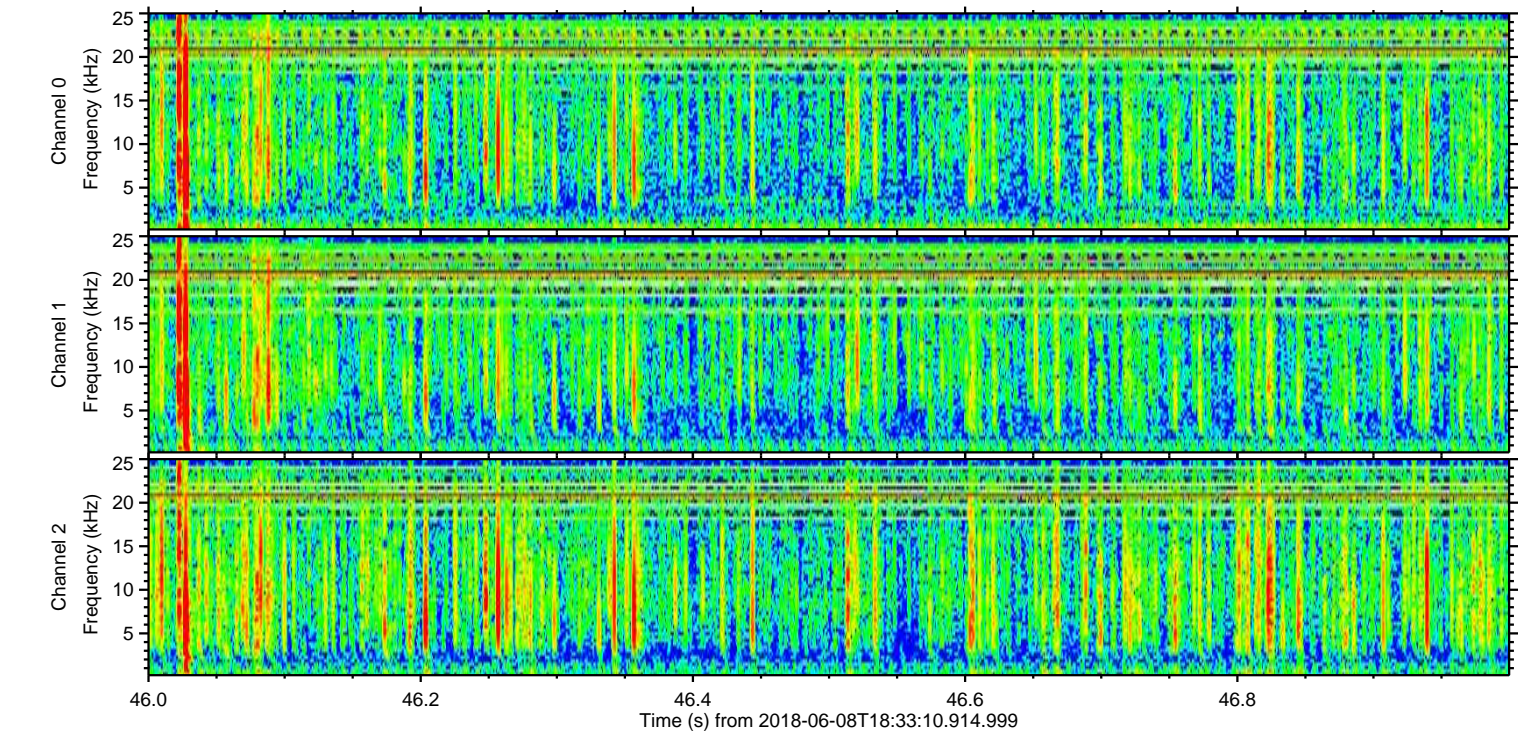
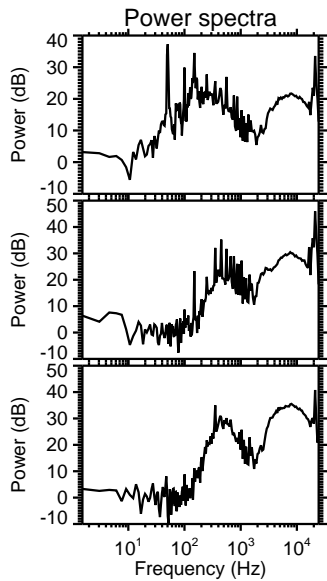
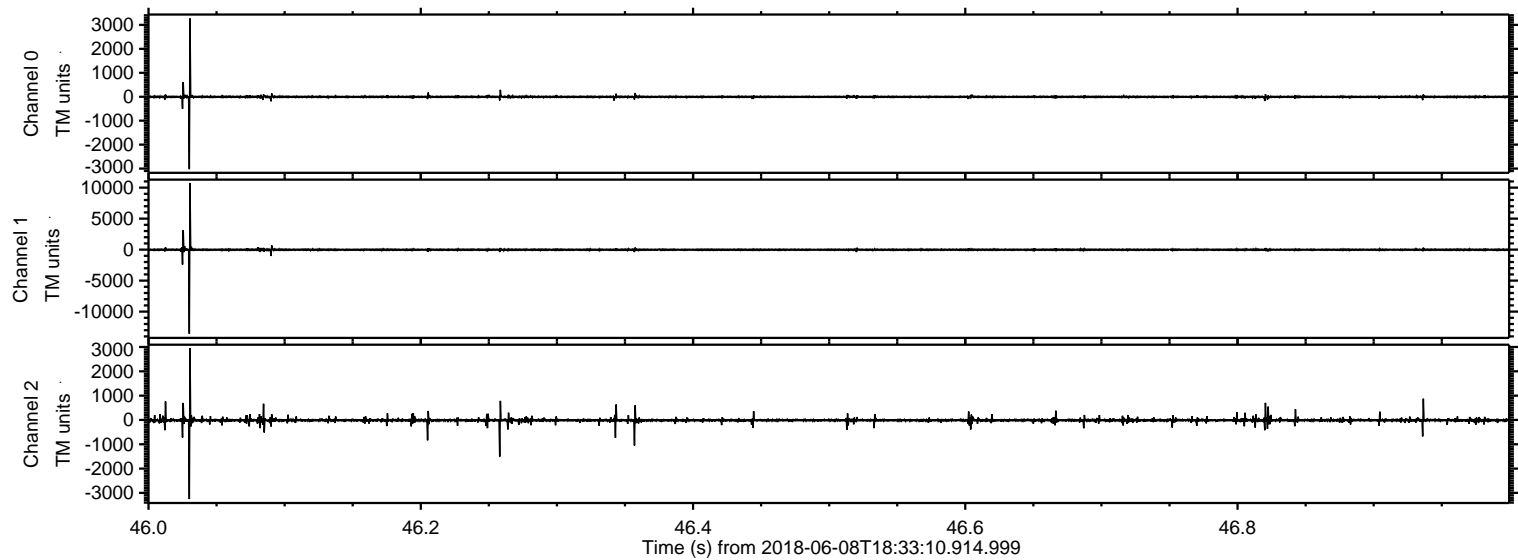

Processed Fri Jun 8 20:41:01 2018 by ELM ver.2012-10-06 from 001__elm20180608_183309__dat00.bin

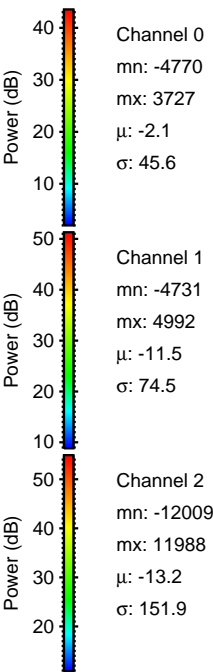
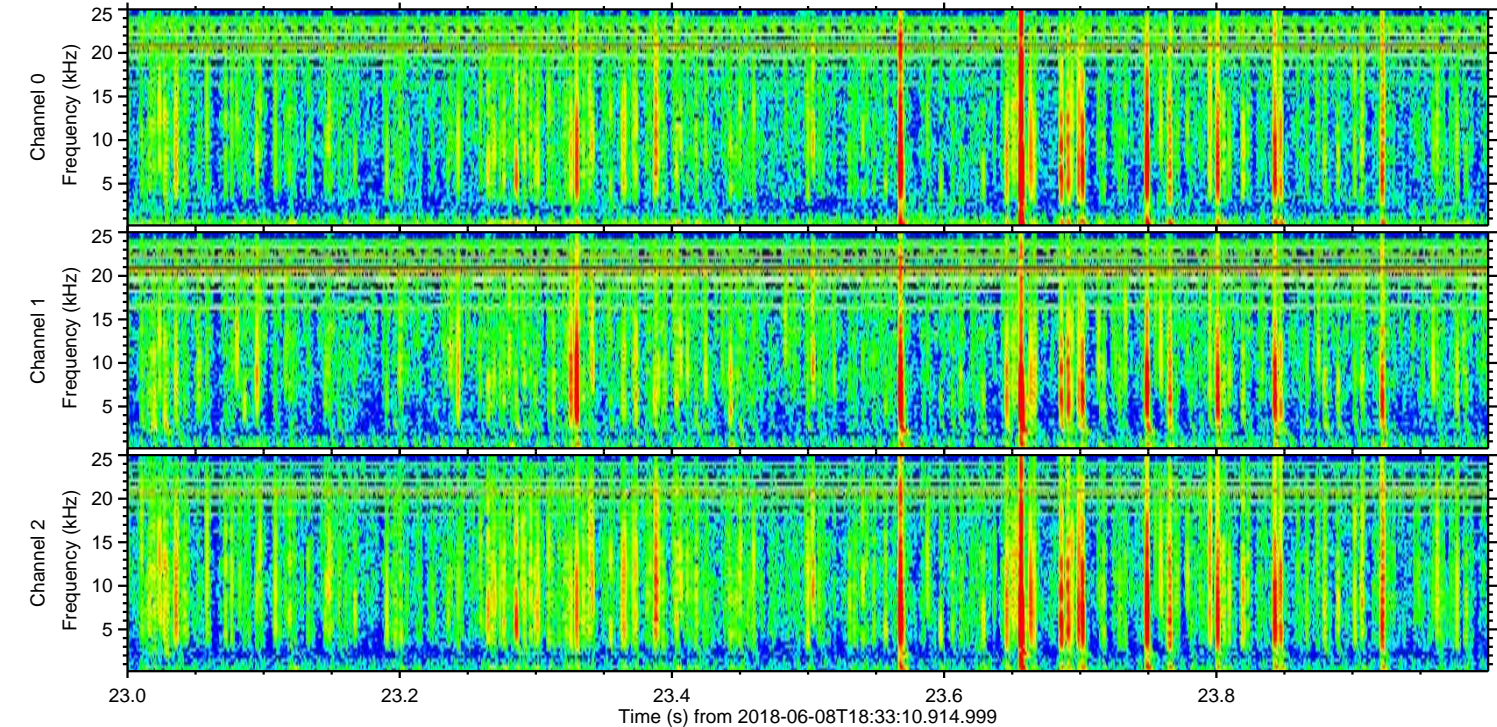
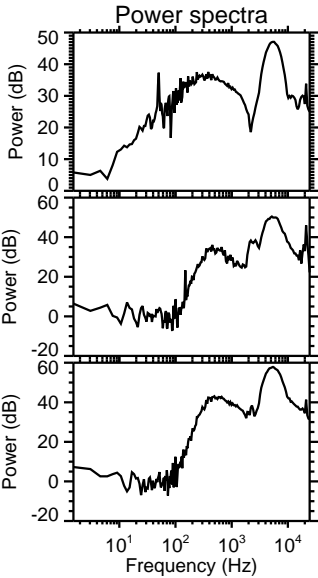
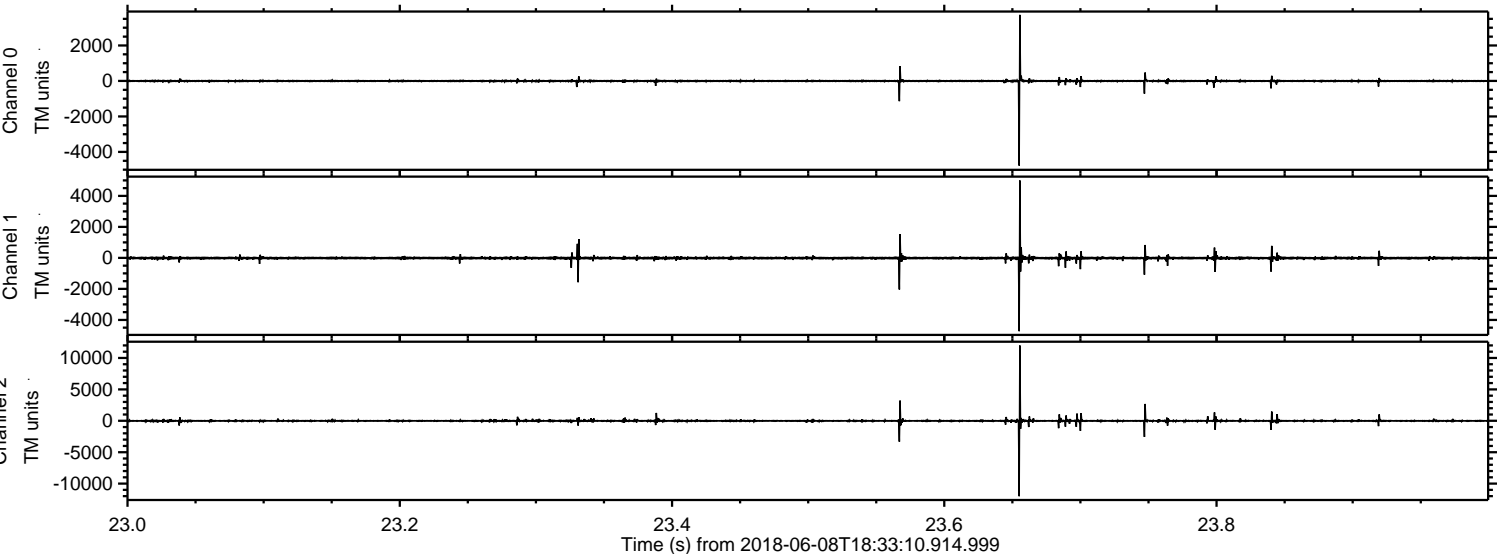

Processed Fri Jun 8 20:41:02 2018 by ELM ver.2012-10-06 from 001__elm20180608_183309__dat00.bin

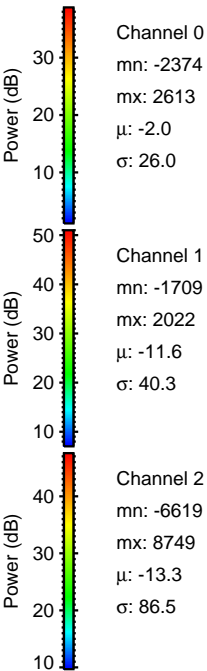
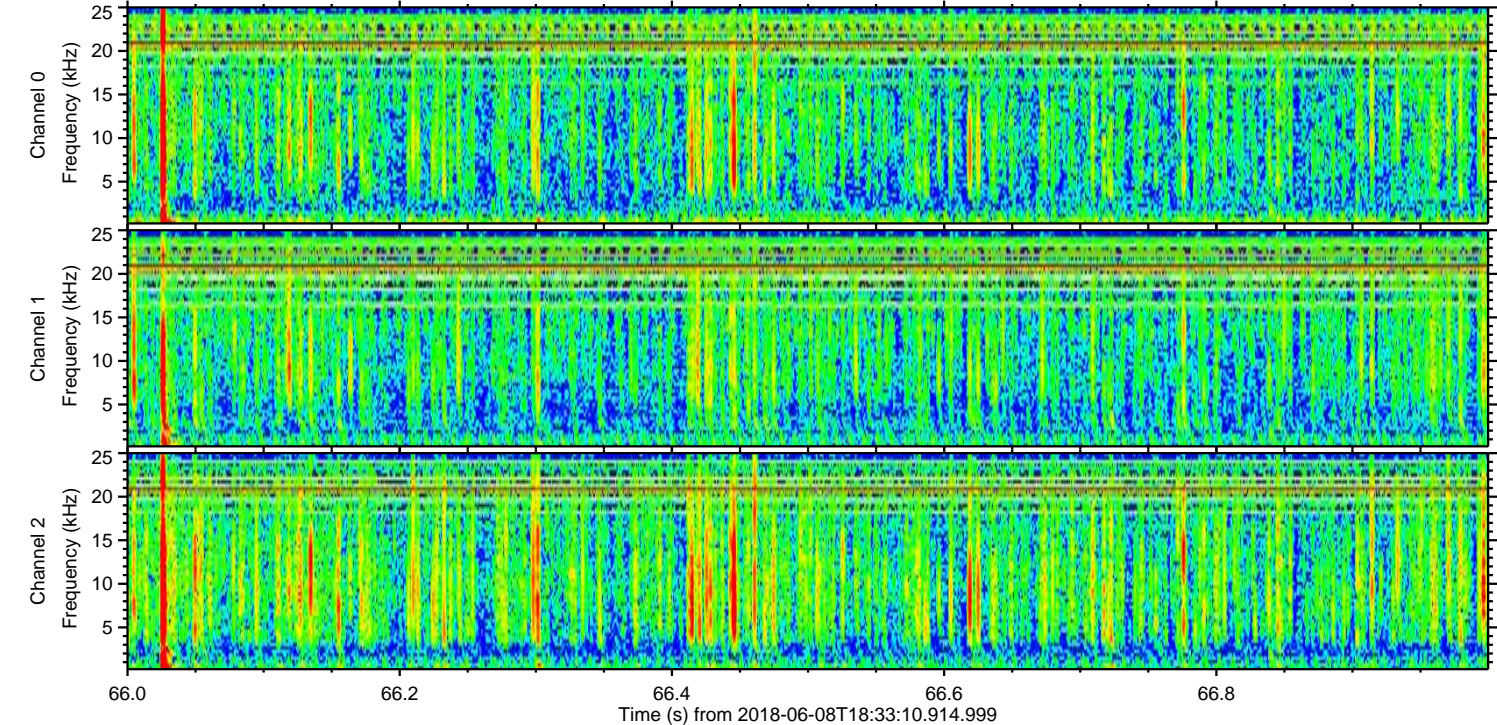
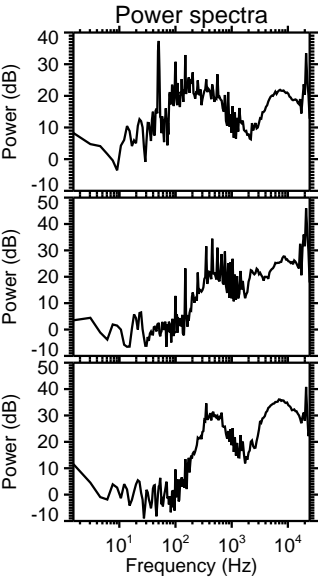
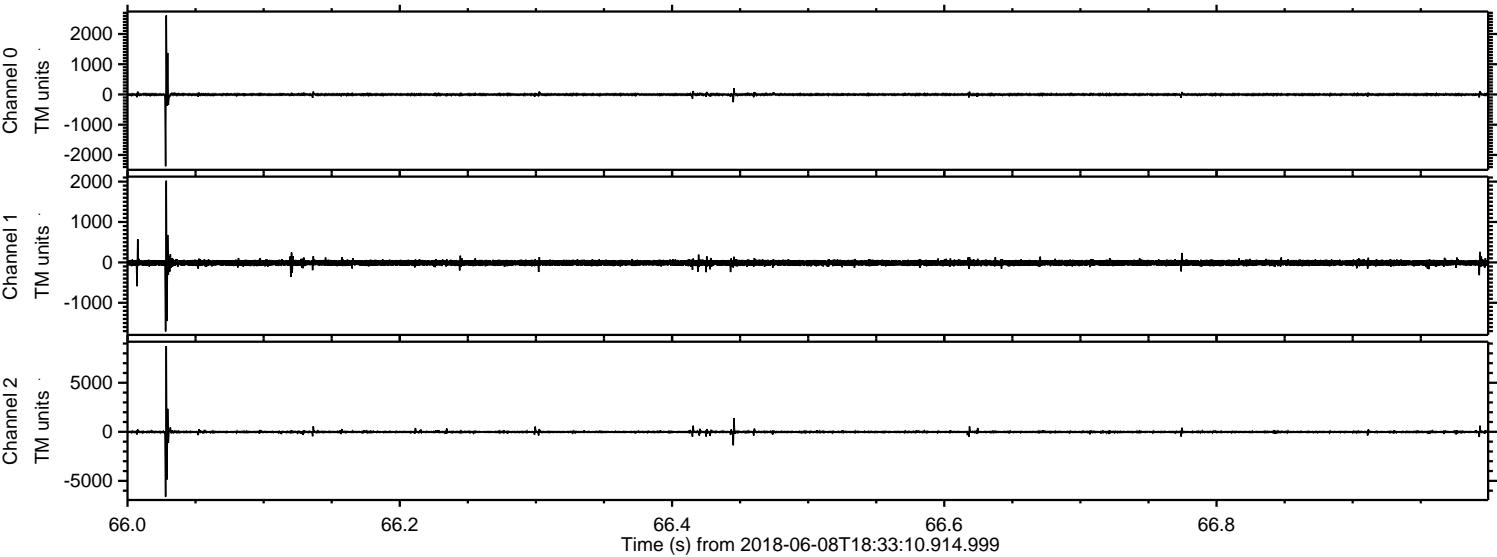

ELMAVAN 3D WAVEFORMS (Measured data sampled at 50 kHz) 51000 packets of 144 samples from 2018-06-08T18:33:10.914.999. Part 1/147

Processed Fri Jun 8 20:41:03 2018 by ELM ver.2012-10-06 from 001__elm20180608_183309__dat00.bin

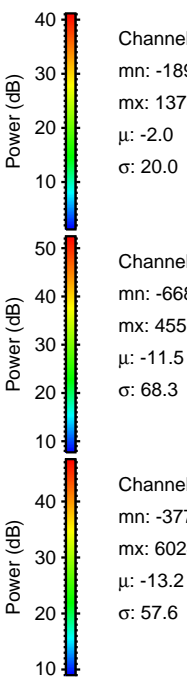
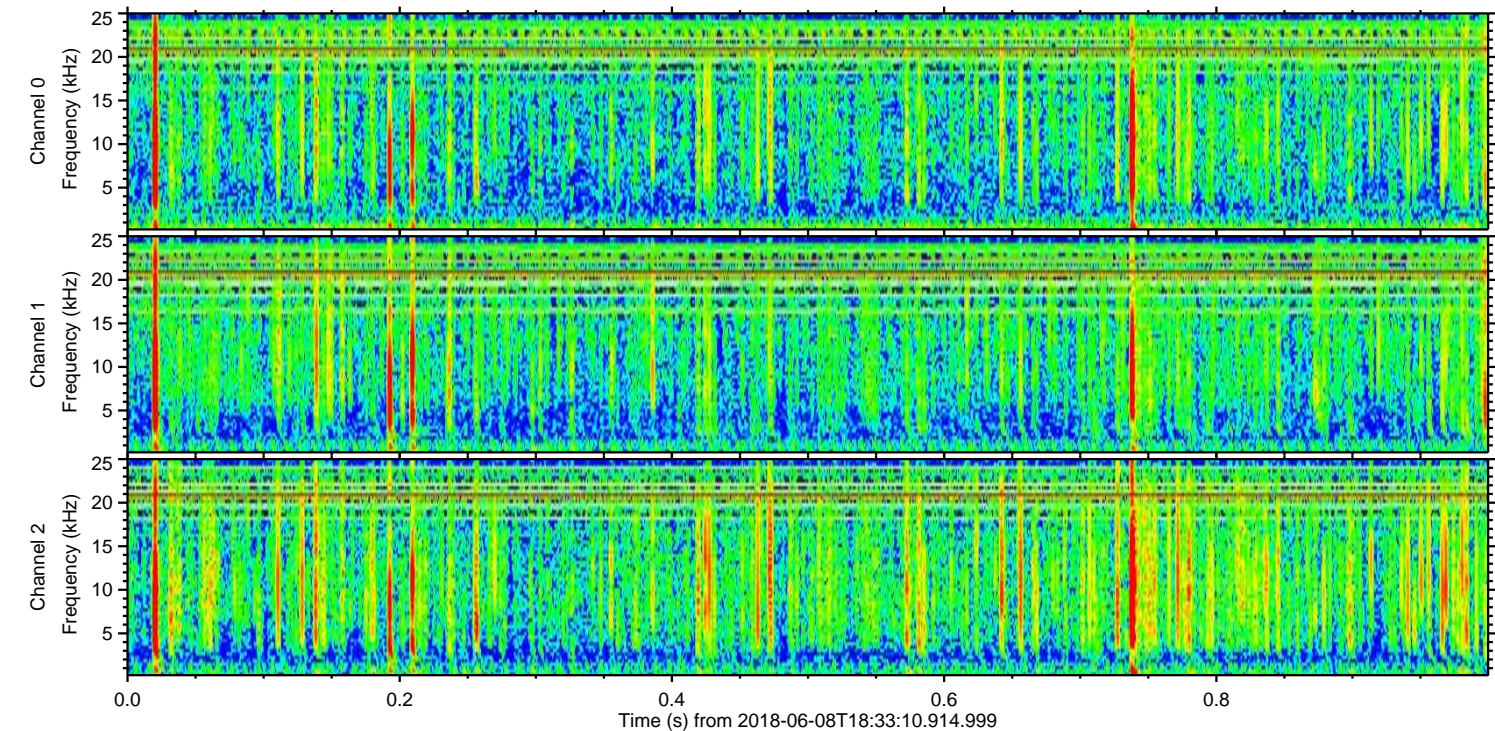
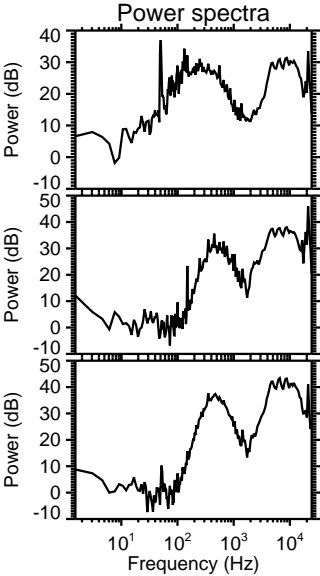
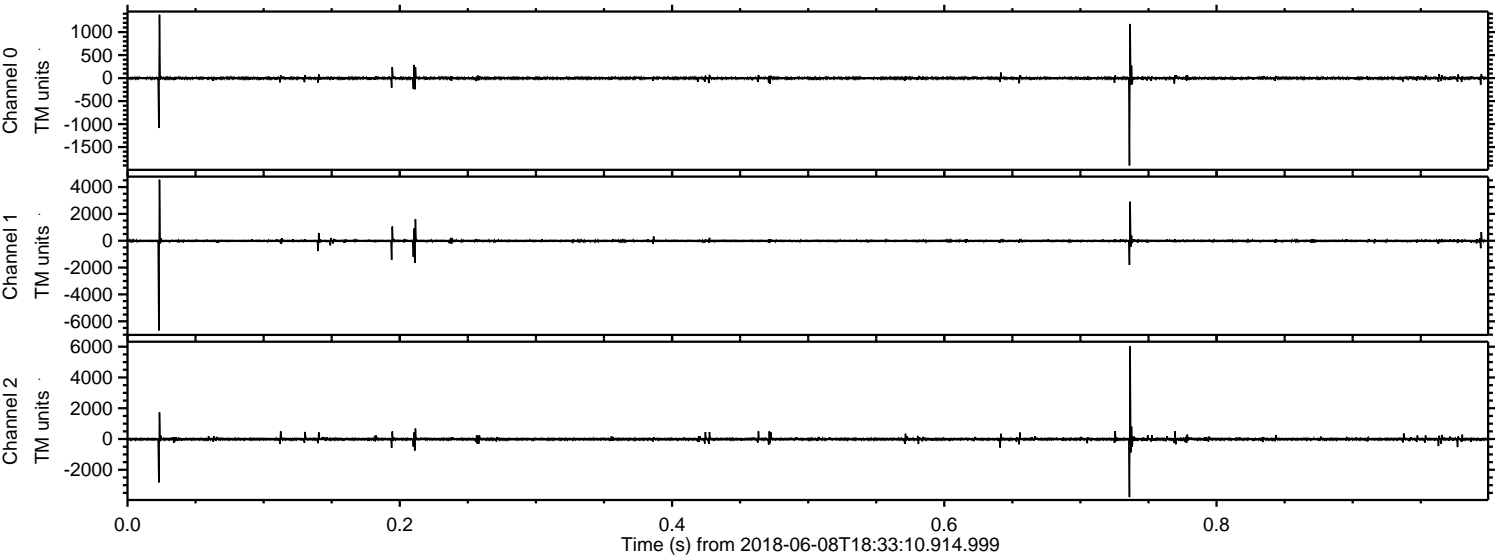

Channel 0
mn: -1899
mx: 1378
 μ : -2.0
 σ : 20.0

Channel 1
mn: -6682
mx: 4550
 μ : -11.5
 σ : 68.3

Channel 2
mn: -3775
mx: 6024
 μ : -13.2
 σ : 57.6

Processed Fri Jun 8 20:41:03 2018 by ELM ver.2012-10-06 from 001__elm20180608_183309__dat00.bin

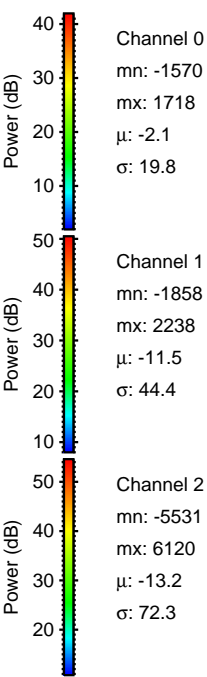
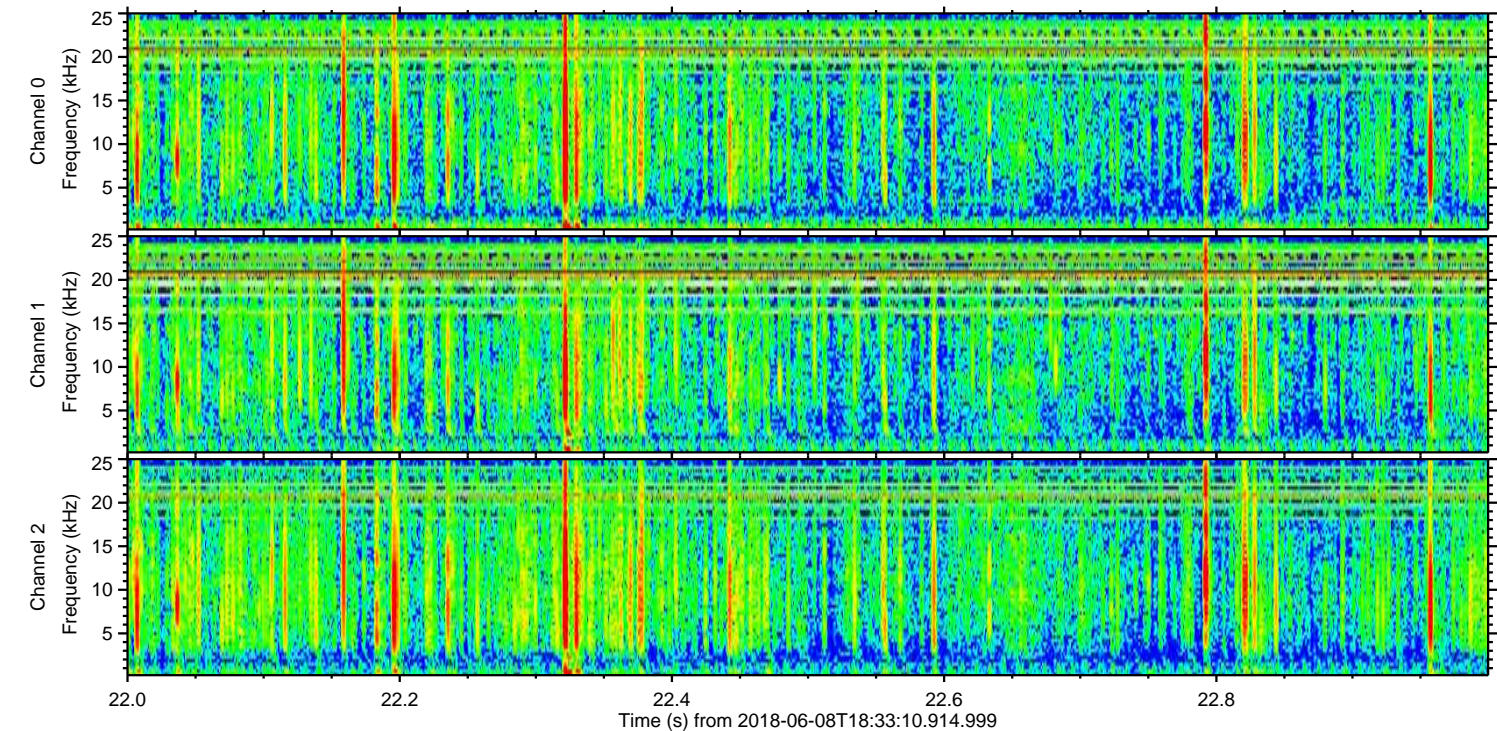
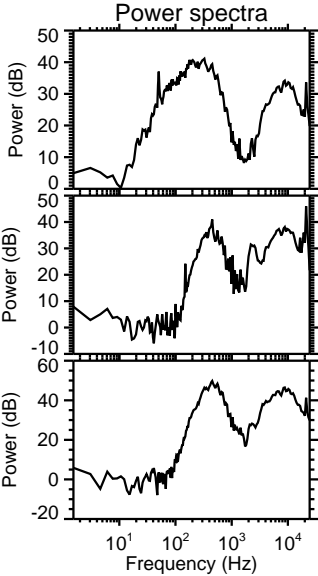
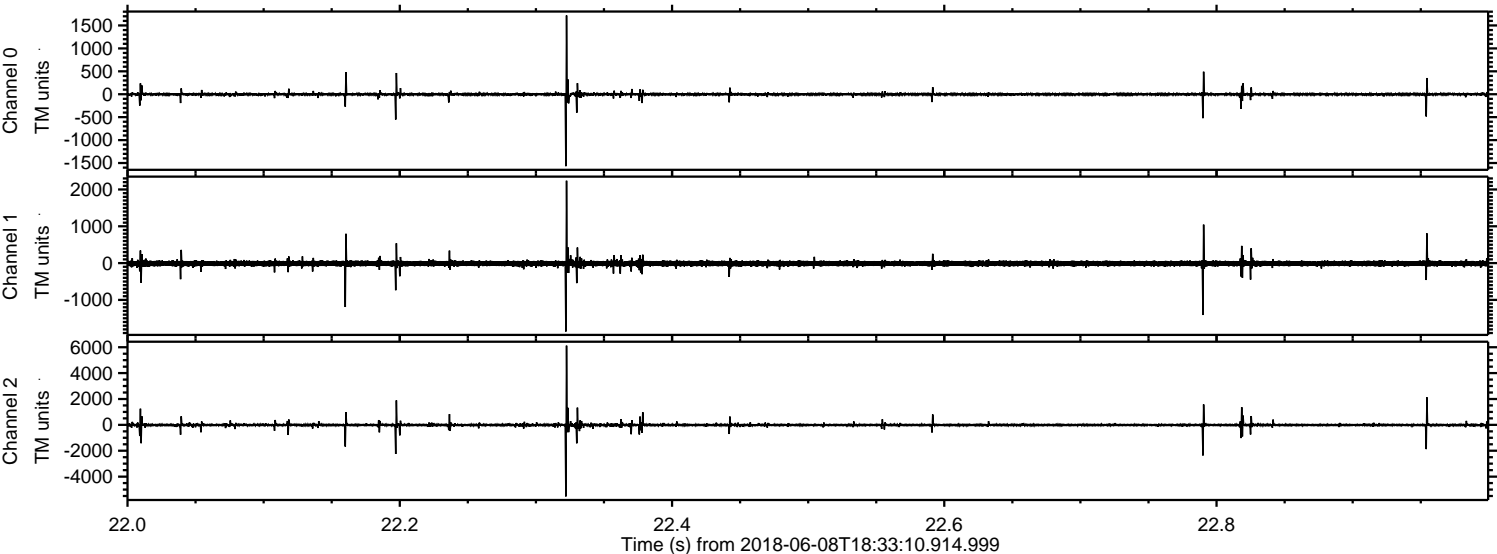

Processed Fri Jun 8 20:41:04 2018 by ELM ver.2012-10-06 from 001__elm20180608_183309__dat00.bin

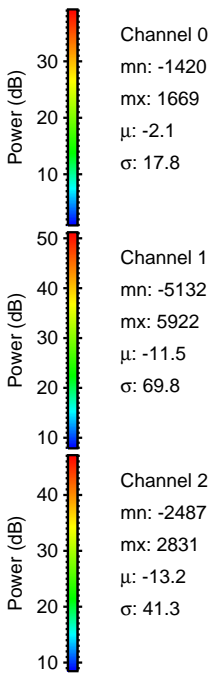
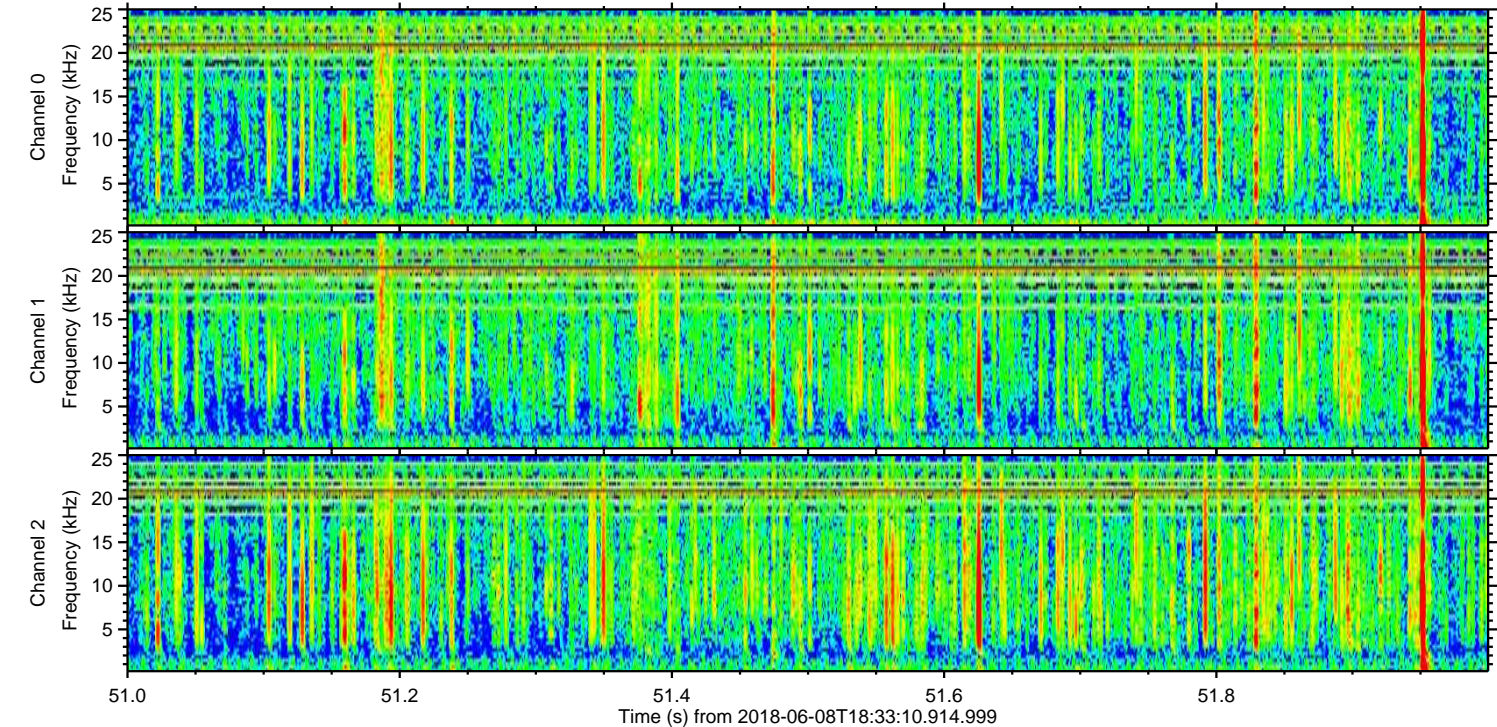
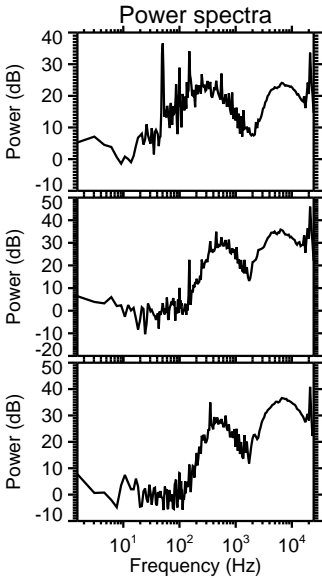
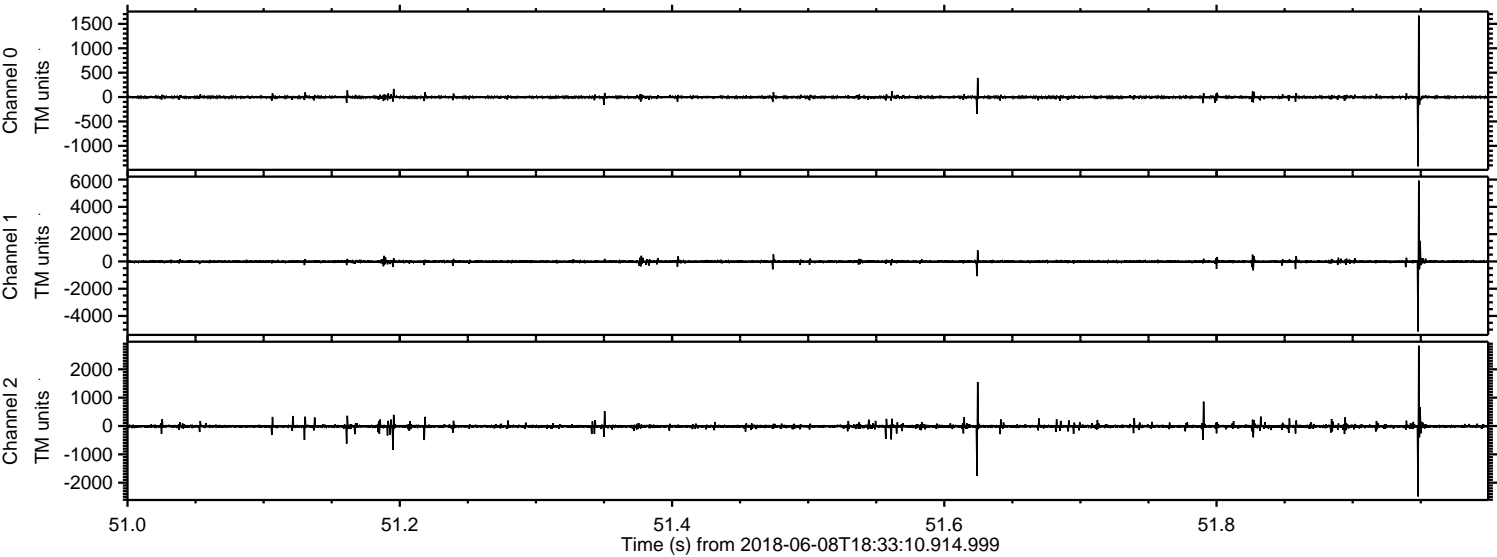

Processed Fri Jun 8 20:41:05 2018 by ELM ver.2012-10-06 from 001__elm20180608_183309__dat00.bin

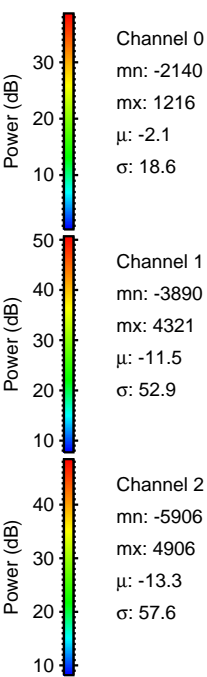
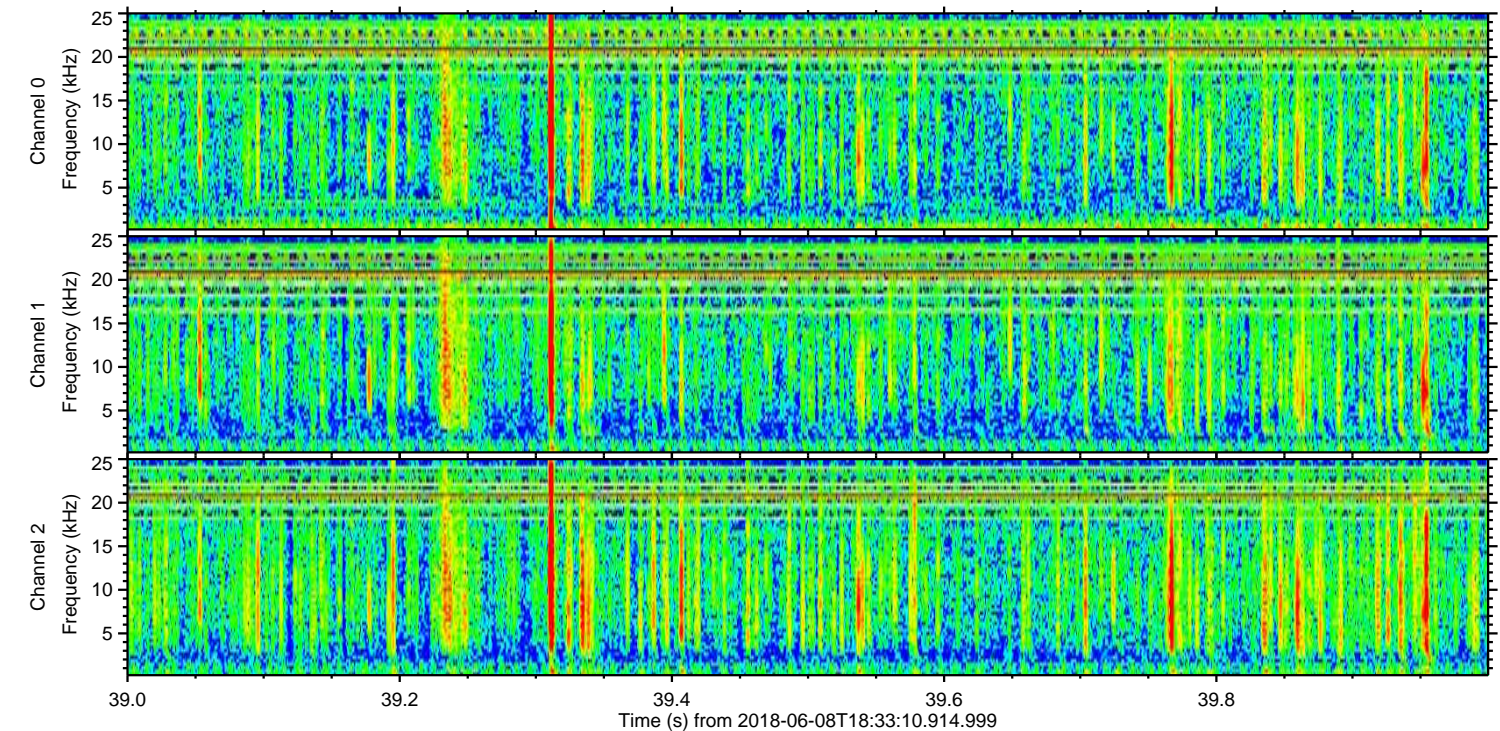
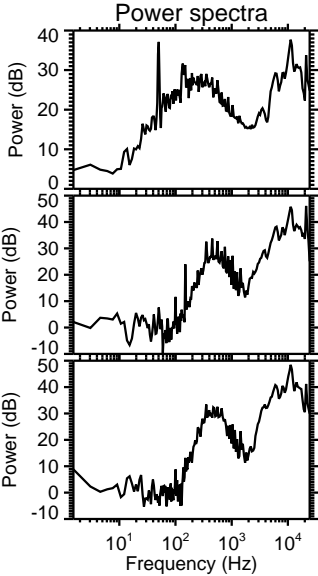
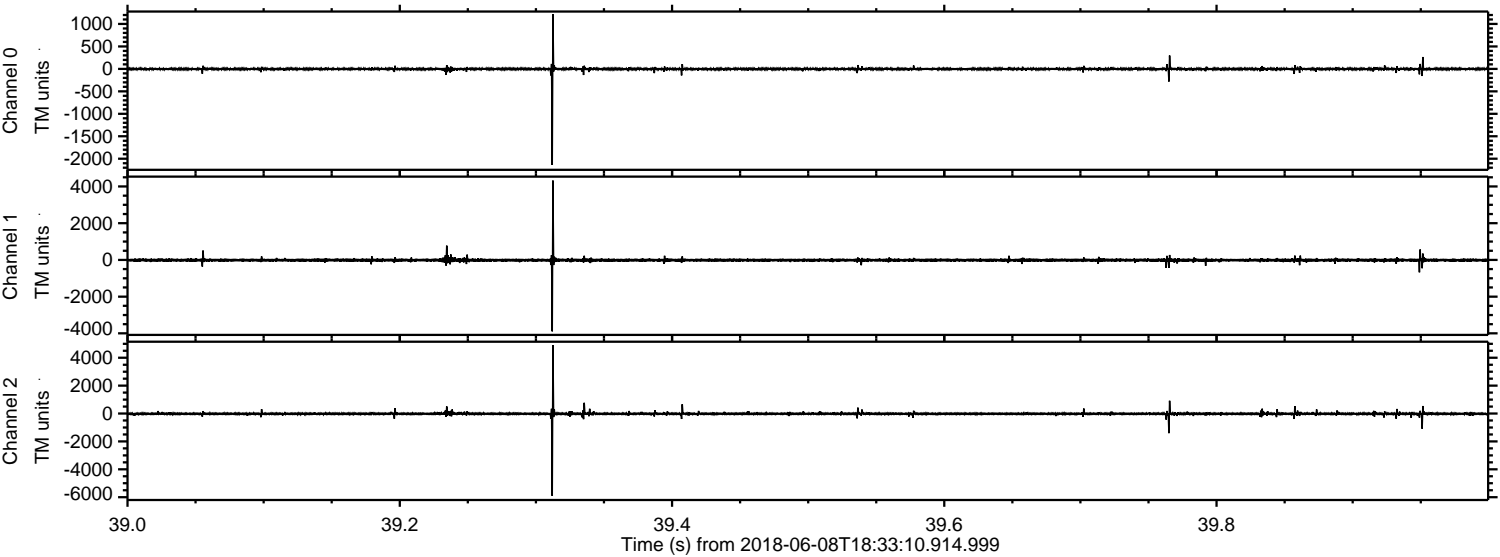

ELMAVAN 3D WAVEFORMS (Measured data sampled at 50 kHz) 51000 packets of 144 samples from 2018-06-08T18:33:10.914.999. Part 10/147

Processed Fri Jun 8 20:41:06 2018 by ELM ver.2012-10-06 from 001__elm20180608_183309__dat00.bin

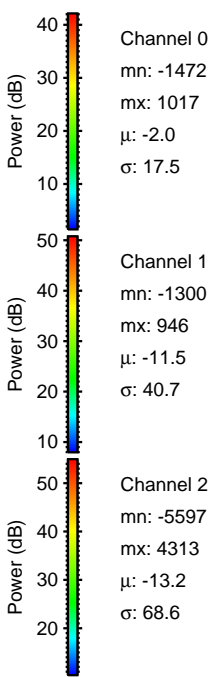
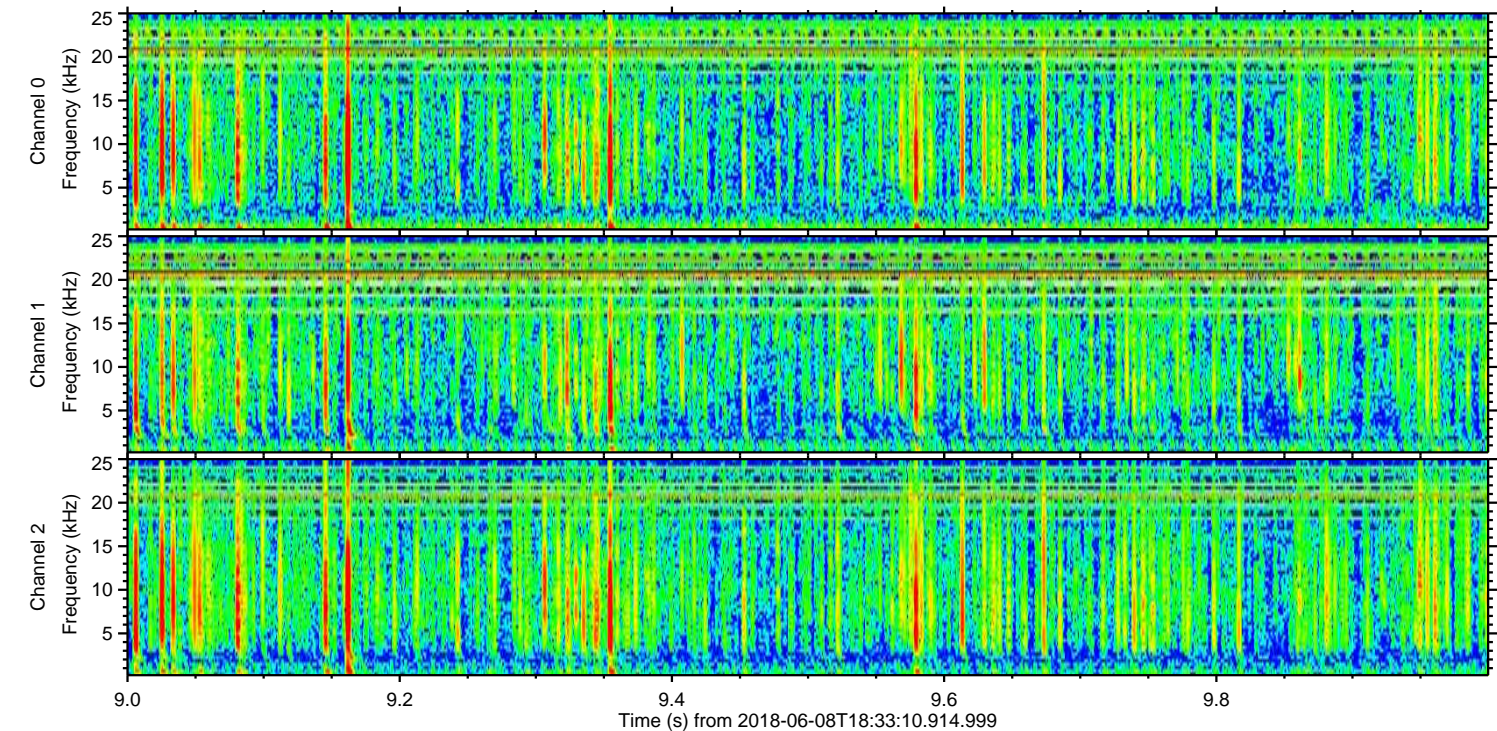
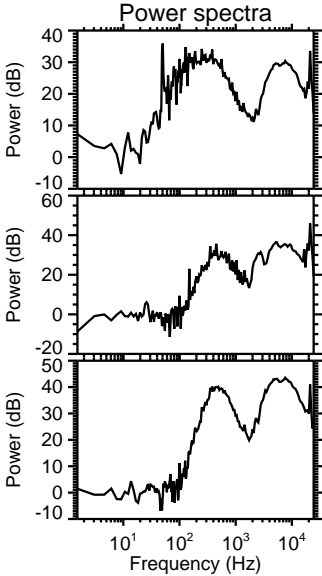
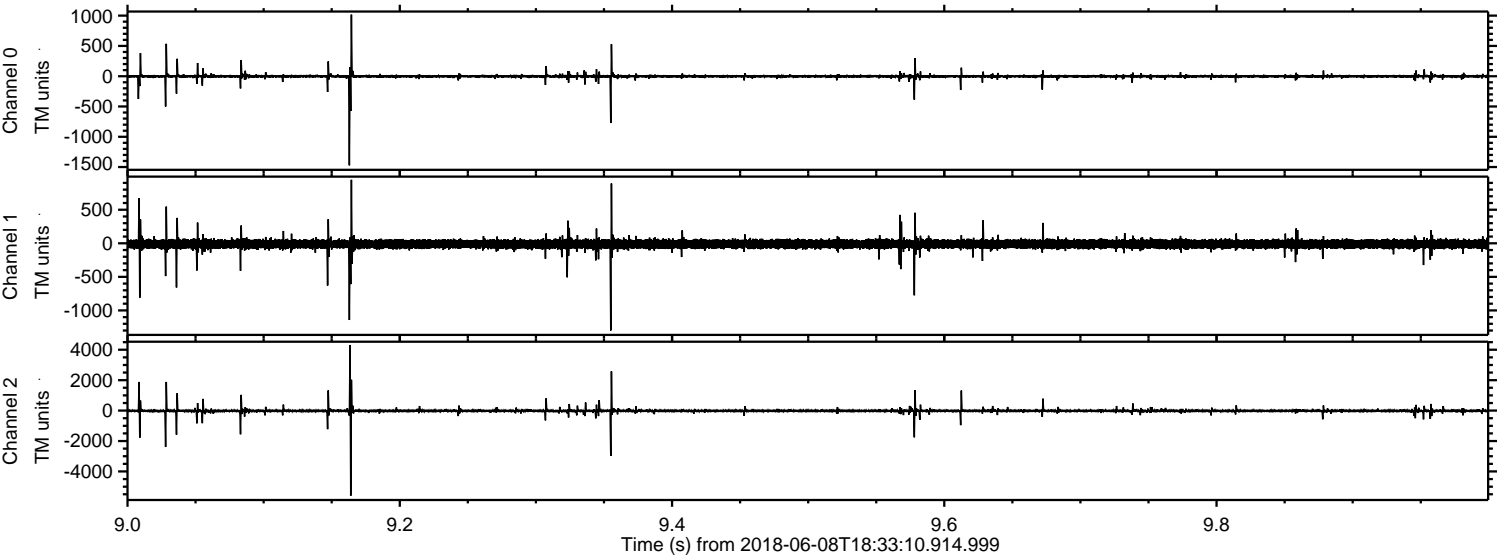

Channel 0
mn: -1472
mx: 1017
 μ : -2.0
 σ : 17.5

Channel 1
mn: -1300
mx: 946
 μ : -11.5
 σ : 40.7

Channel 2
mn: -5597
mx: 4313
 μ : -13.2
 σ : 68.6

Processed Fri Jun 8 20:41:07 2018 by ELM ver.2012-10-06 from 001__elm20180608_183309__dat00.bin

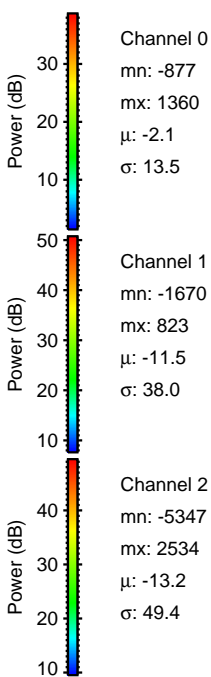
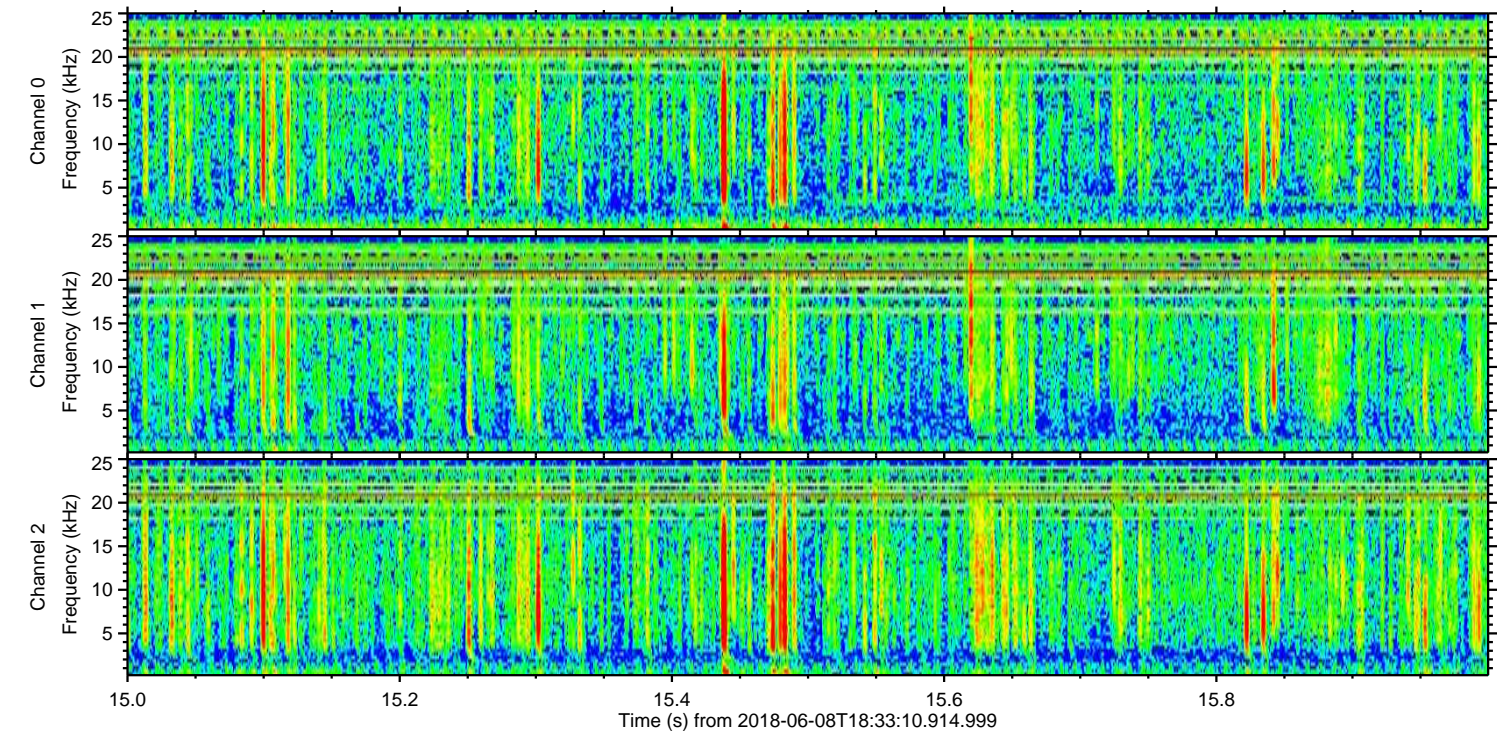
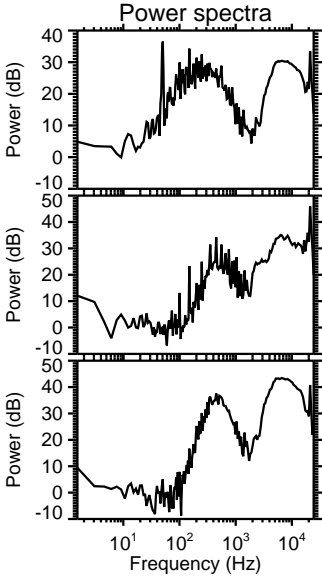
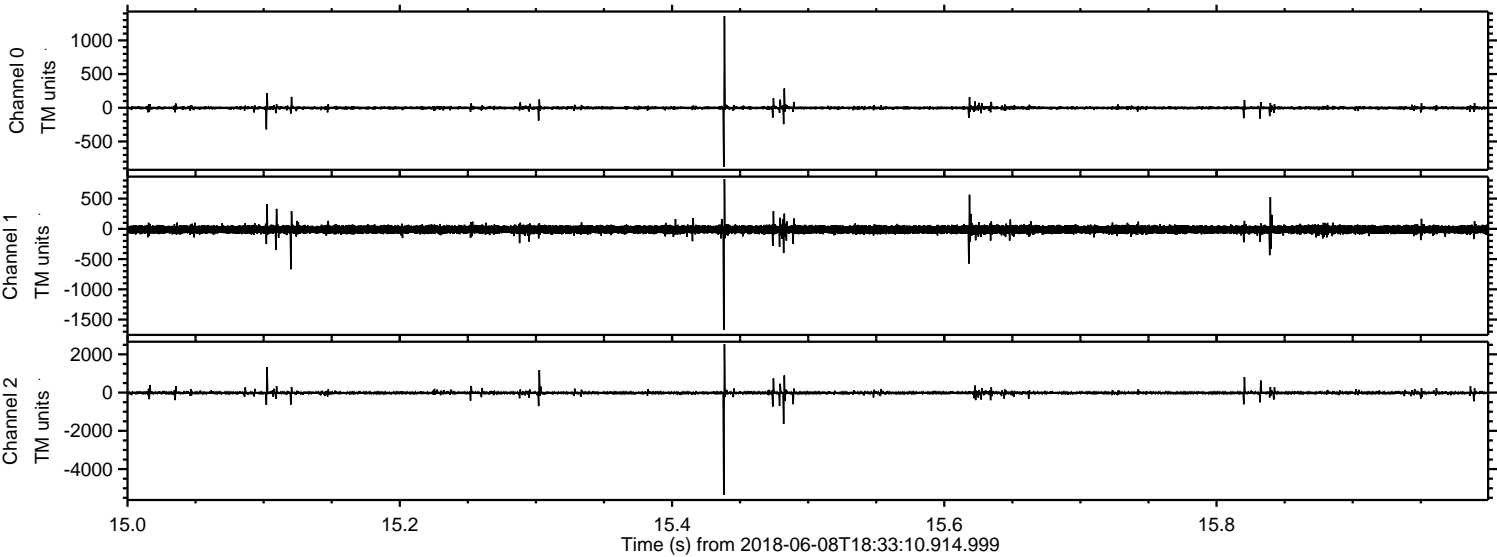

Processed Fri Jun 8 20:41:08 2018 by ELM ver.2012-10-06 from 001__elm20180608_183309__dat00.bin

