

# ELMAVAN 3D WAVEFORMS (Measured data sampled at 50 kHz) 51000 packets of 144 samples from 2018-06-08T13:27:58.583.000.

Processed Fri Jun 8 15:35:51 2018 by ELM ver.2012-10-06 from 001\_\_elm20180608\_132757\_\_dat00.bin

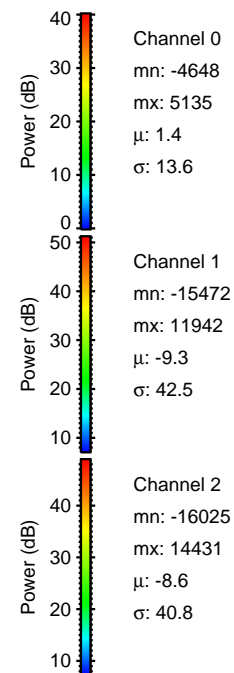

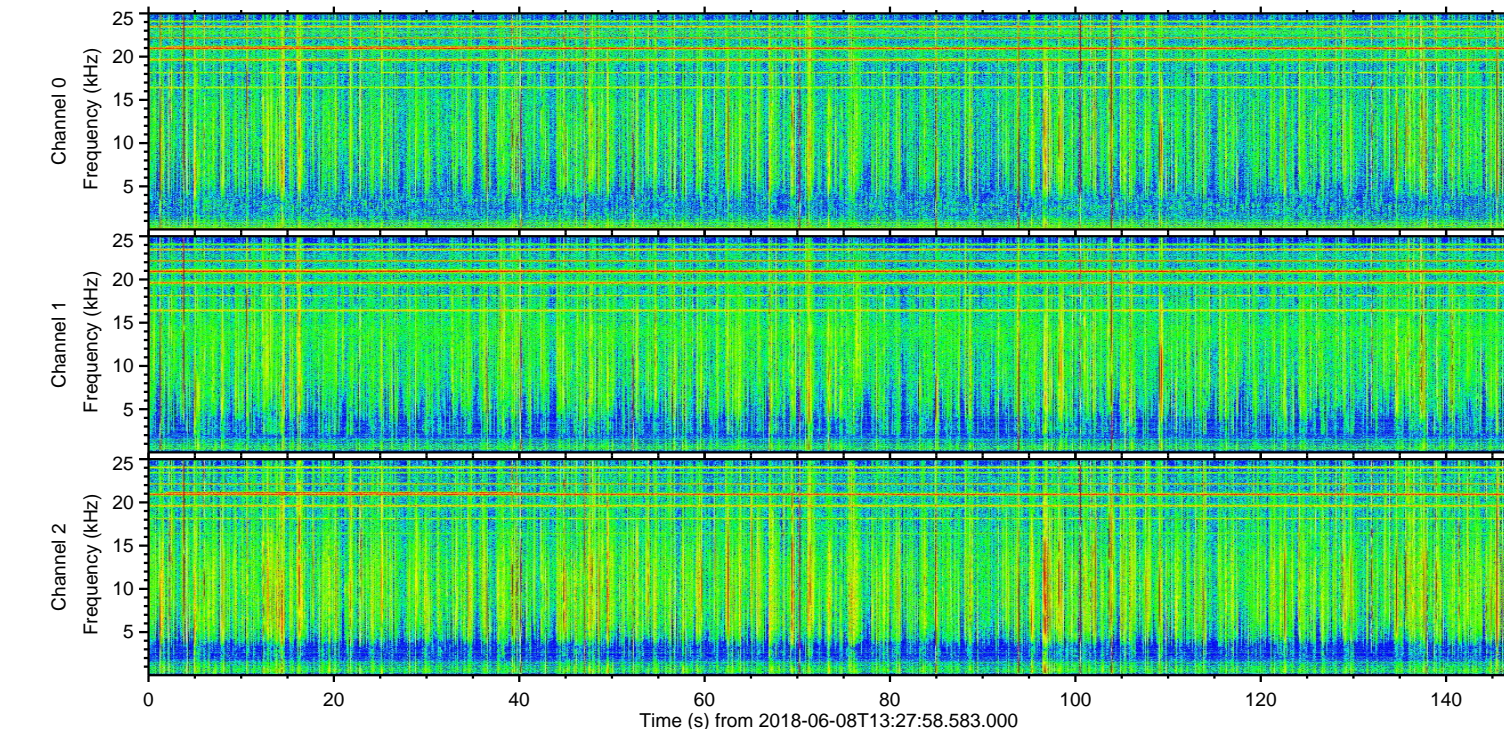
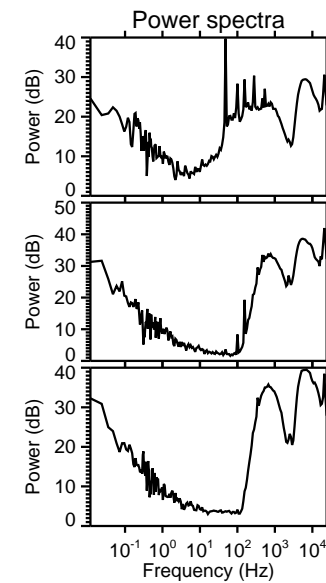
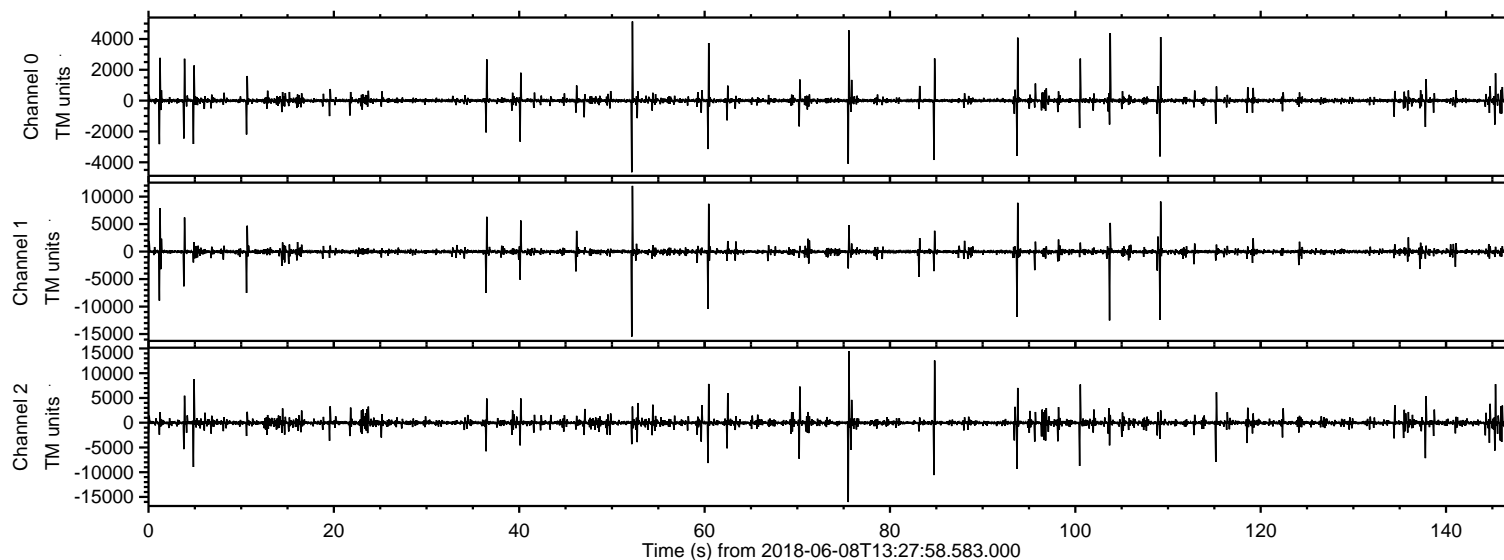

Processed Fri Jun 8 15:35:56 2018 by ELM ver.2012-10-06 from 001\_\_elm20180608\_132757\_\_dat00.bin

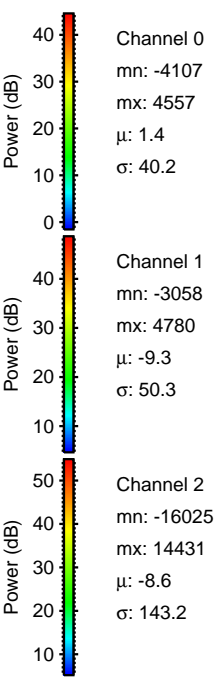
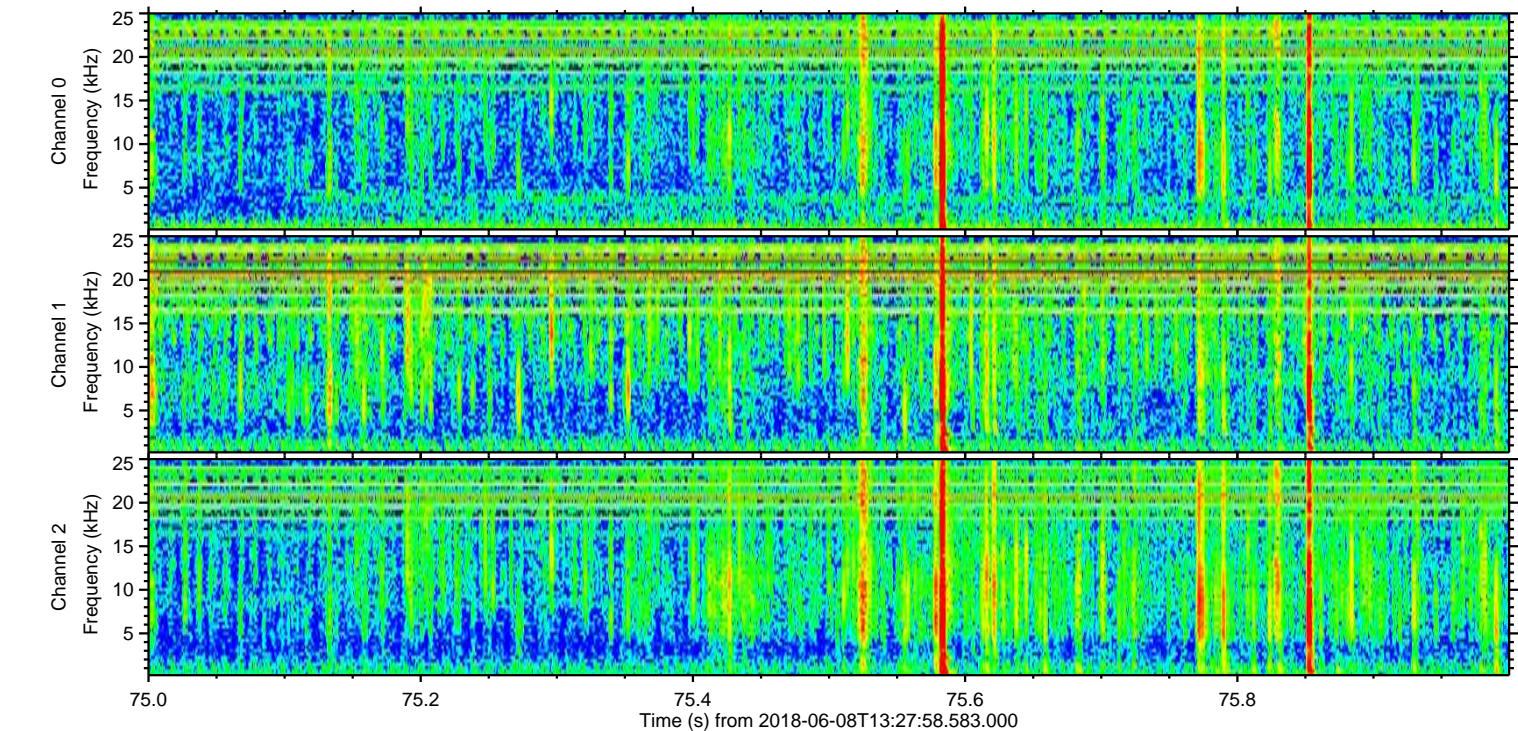
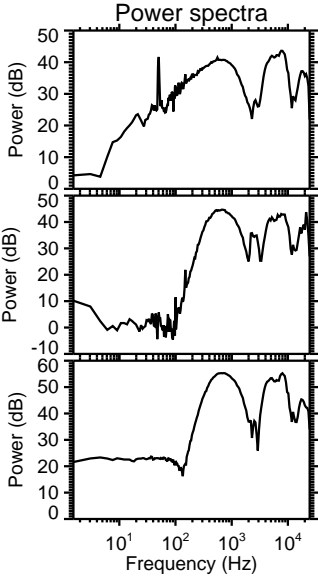
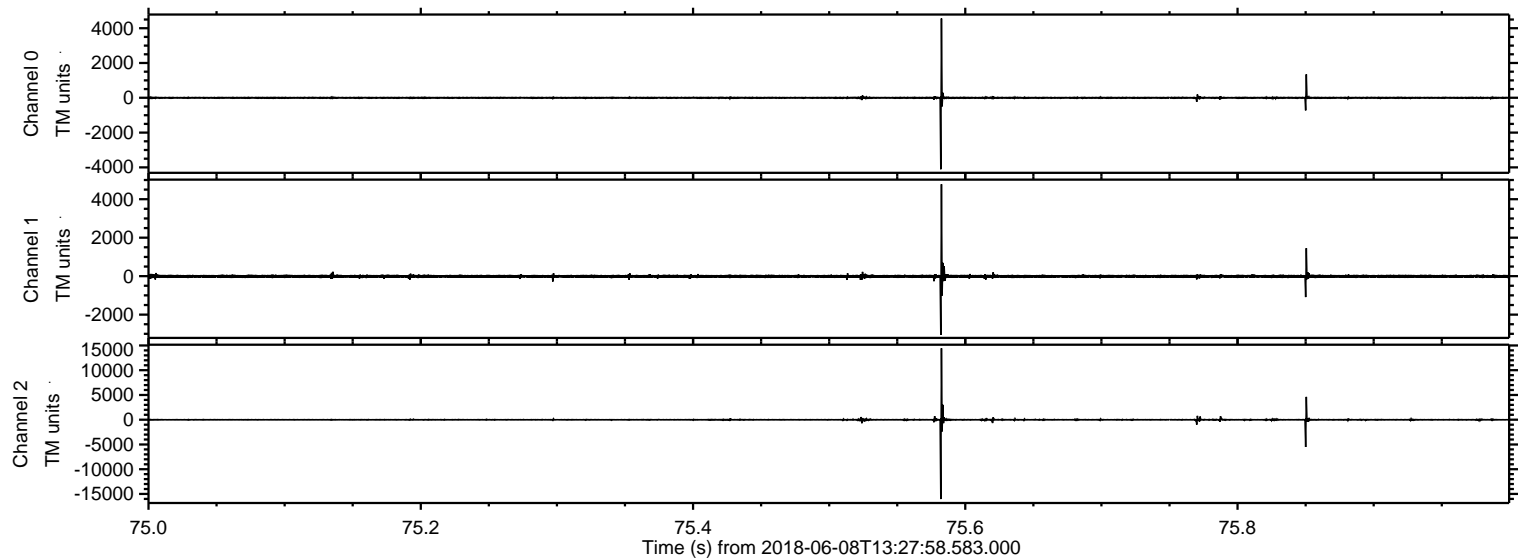



Processed Fri Jun 8 15:35:57 2018 by ELM ver.2012-10-06 from 001\_\_elm20180608\_132757\_\_dat00.bin

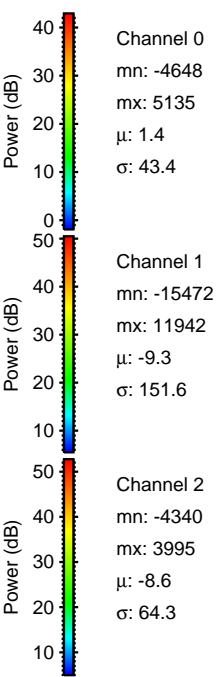
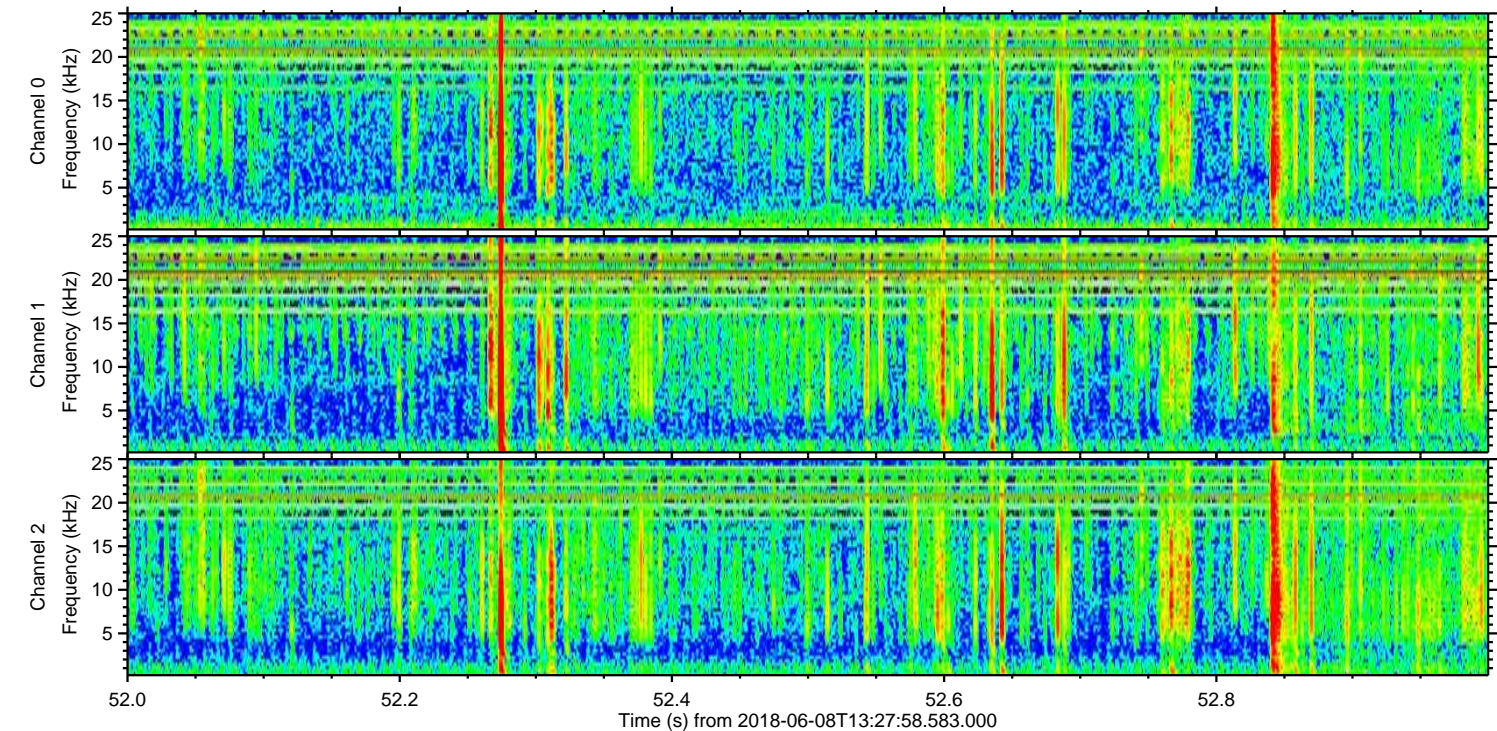
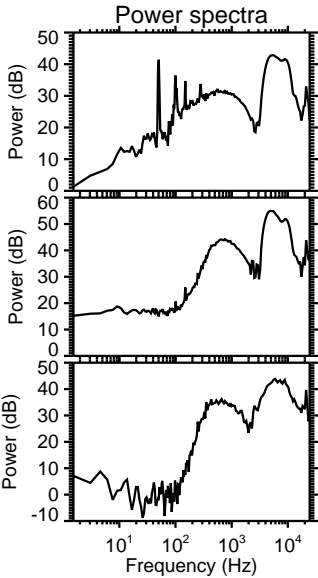
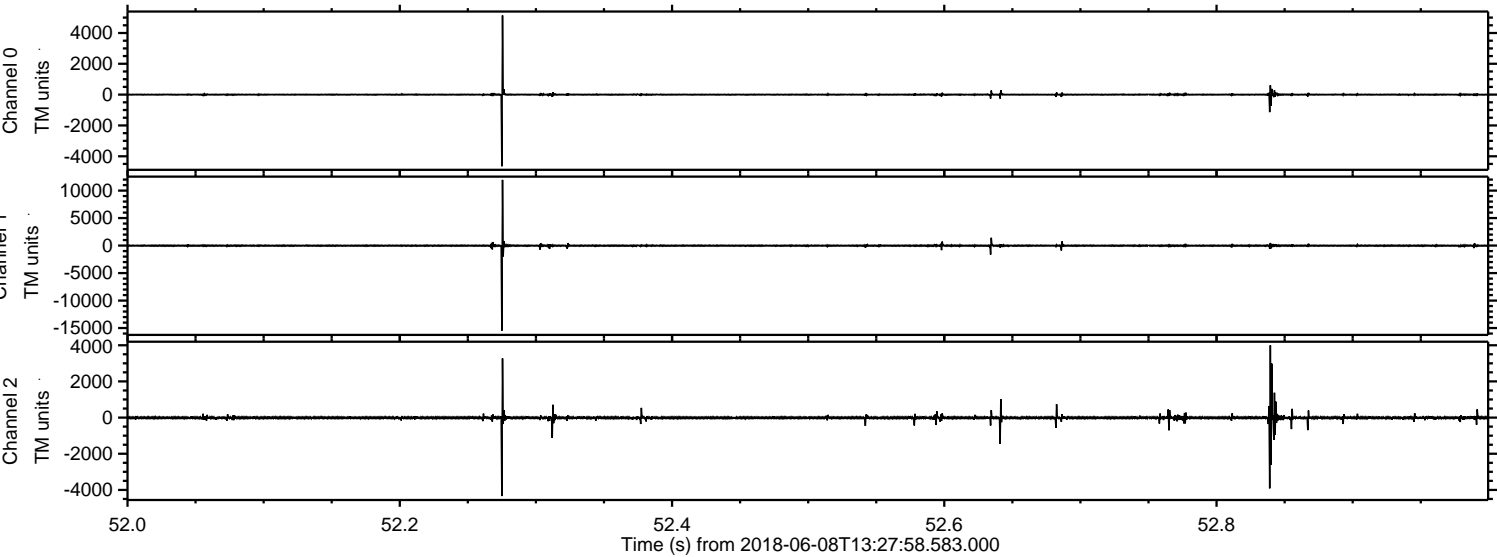



Processed Fri Jun 8 15:35:58 2018 by ELM ver.2012-10-06 from 001\_\_elm20180608\_132757\_\_dat00.bin

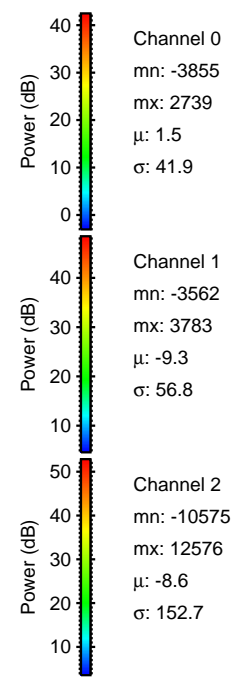
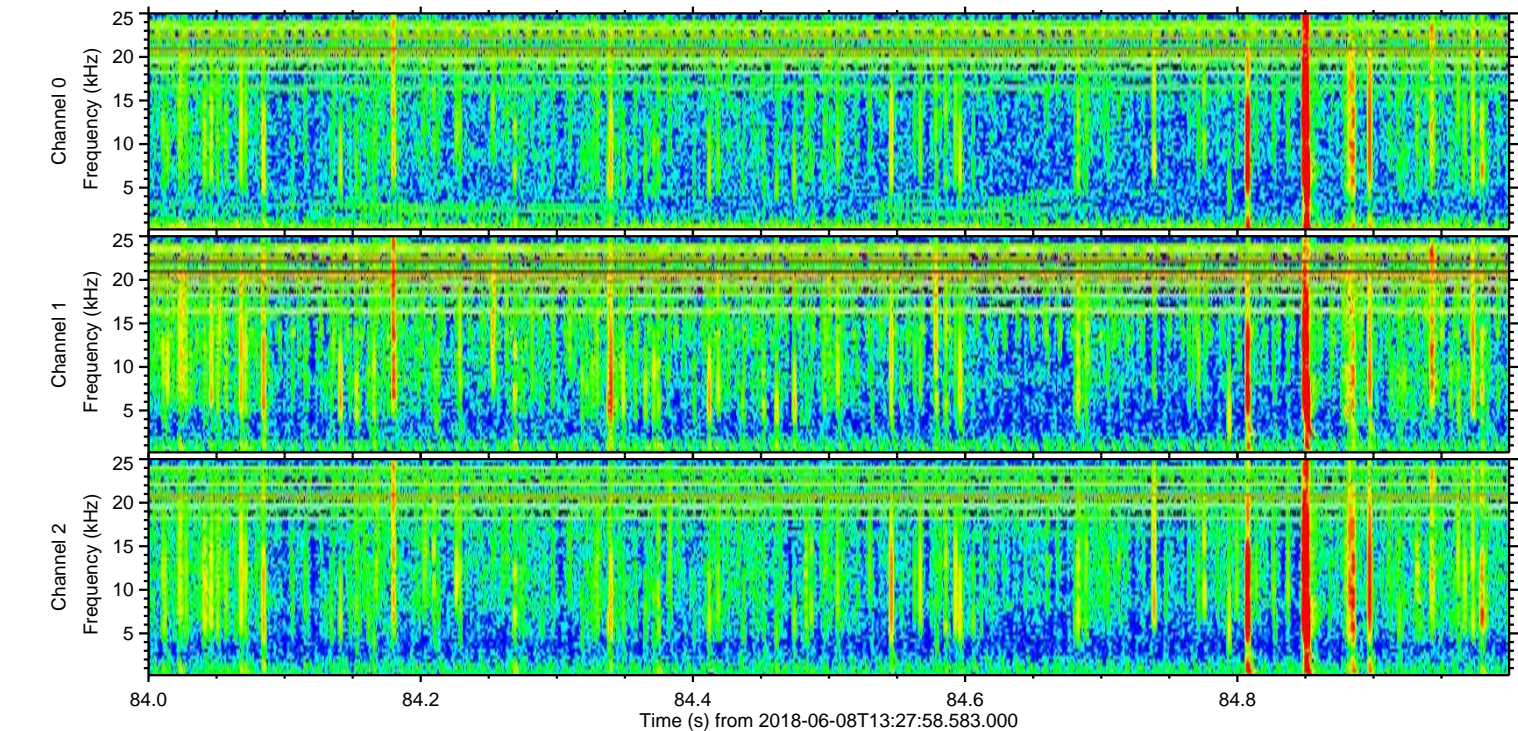
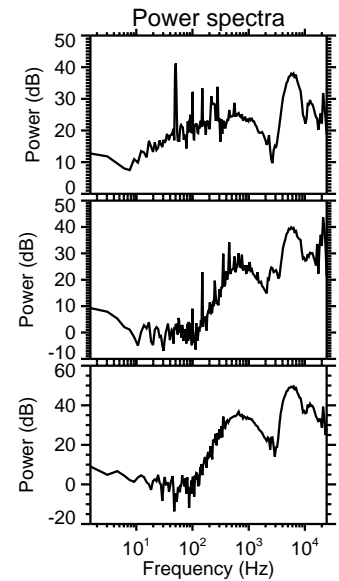
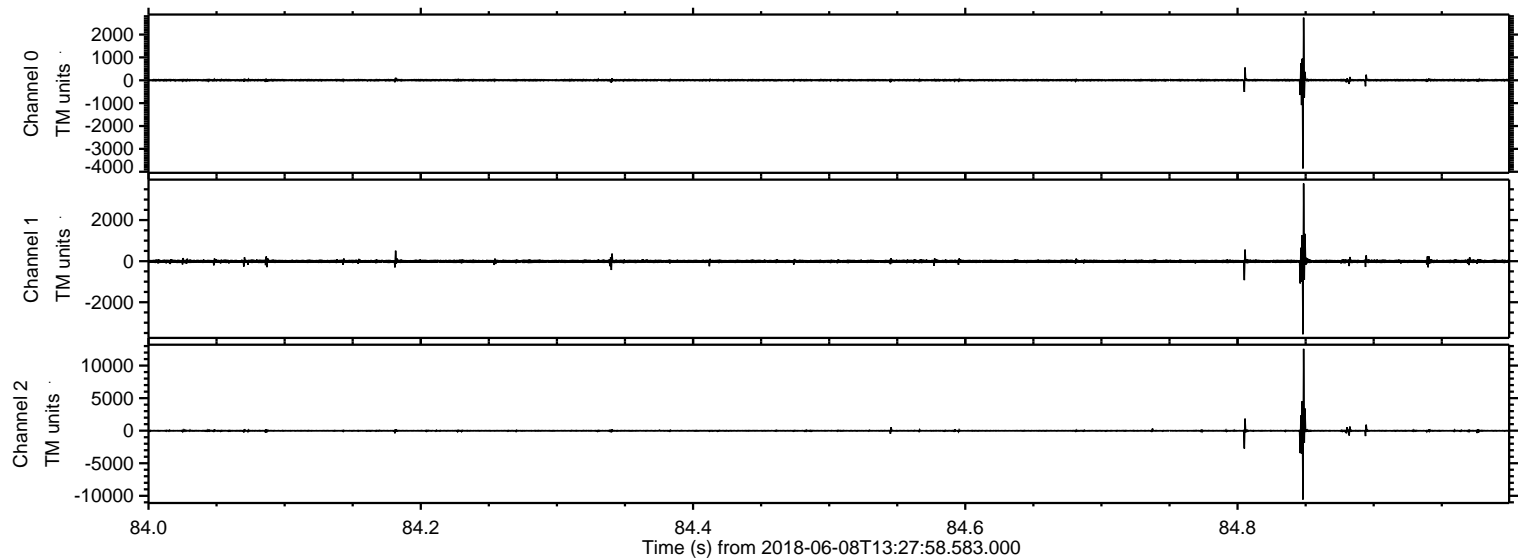



ELMAVAN 3D WAVEFORMS (Measured data sampled at 50 kHz) 51000 packets of 144 samples from 2018-06-08T13:27:58.583.000. Part 104/147

Processed Fri Jun 8 15:35:58 2018 by ELM ver.2012-10-06 from 001\_\_elm20180608\_132757\_\_dat00.bin

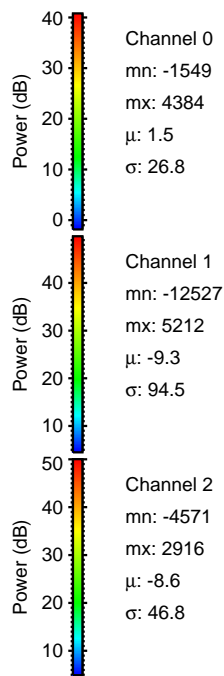
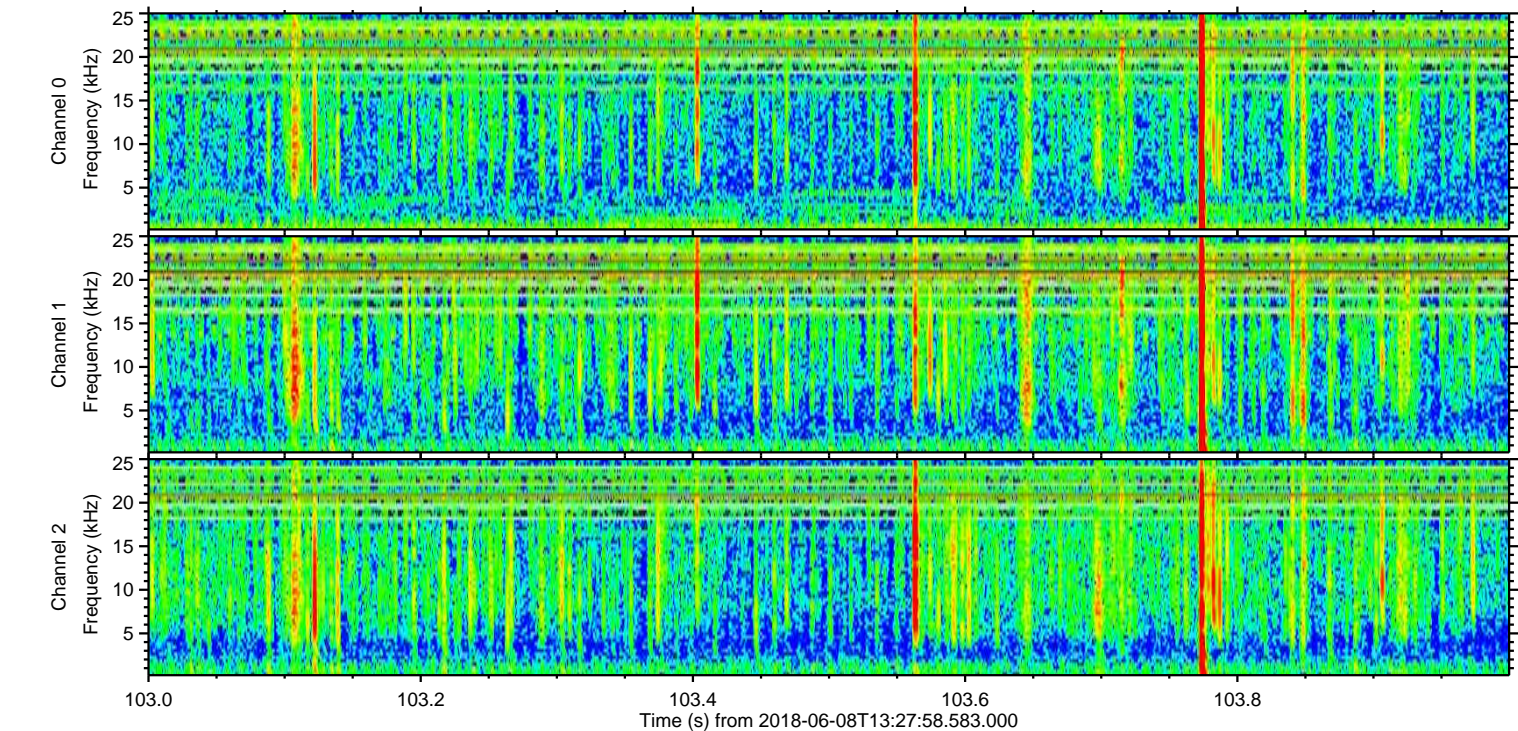
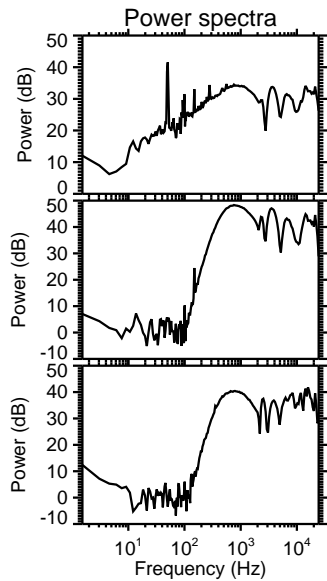
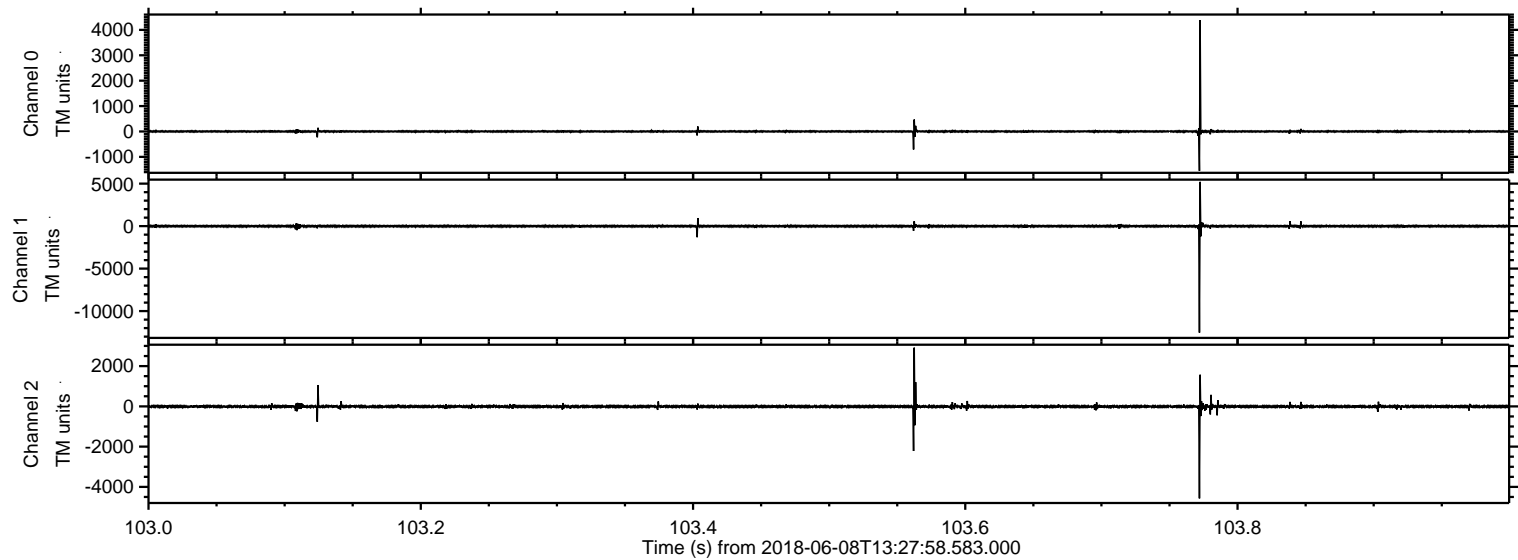



Processed Fri Jun 8 15:35:59 2018 by ELM ver.2012-10-06 from 001\_\_elm20180608\_132757\_\_dat00.bin

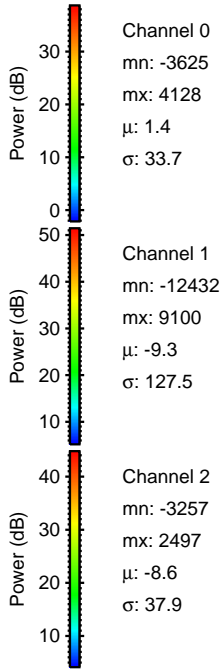
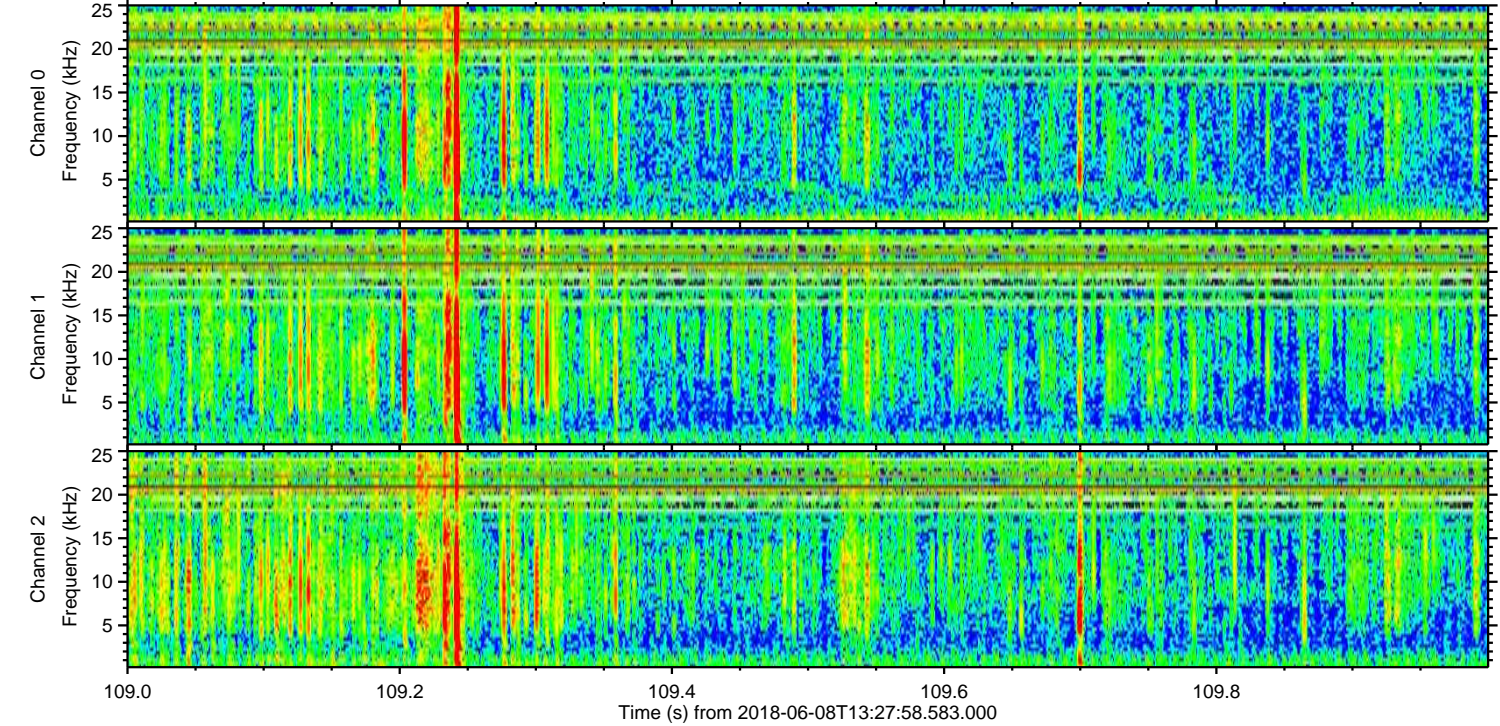
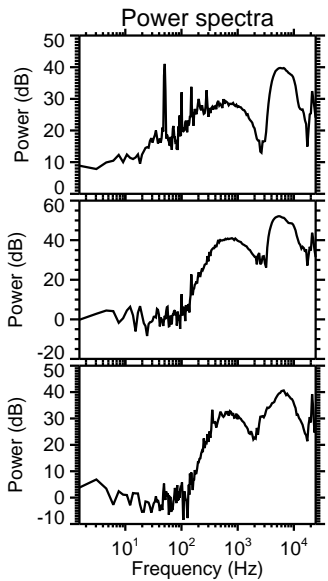
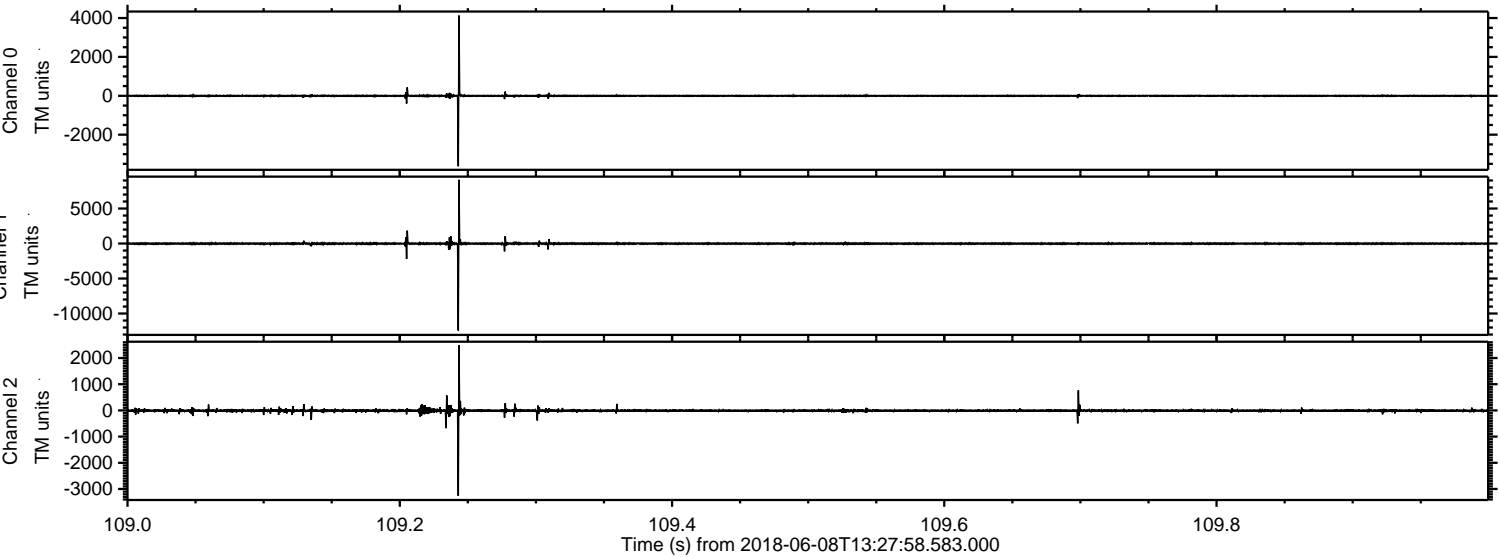



Processed Fri Jun 8 15:36:00 2018 by ELM ver.2012-10-06 from 001\_\_elm20180608\_132757\_\_dat00.bin

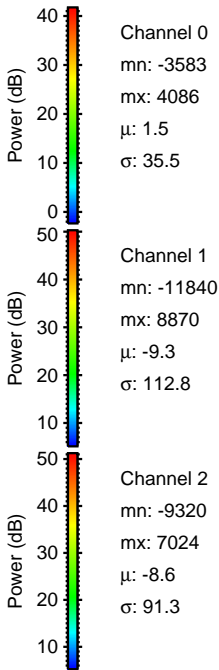
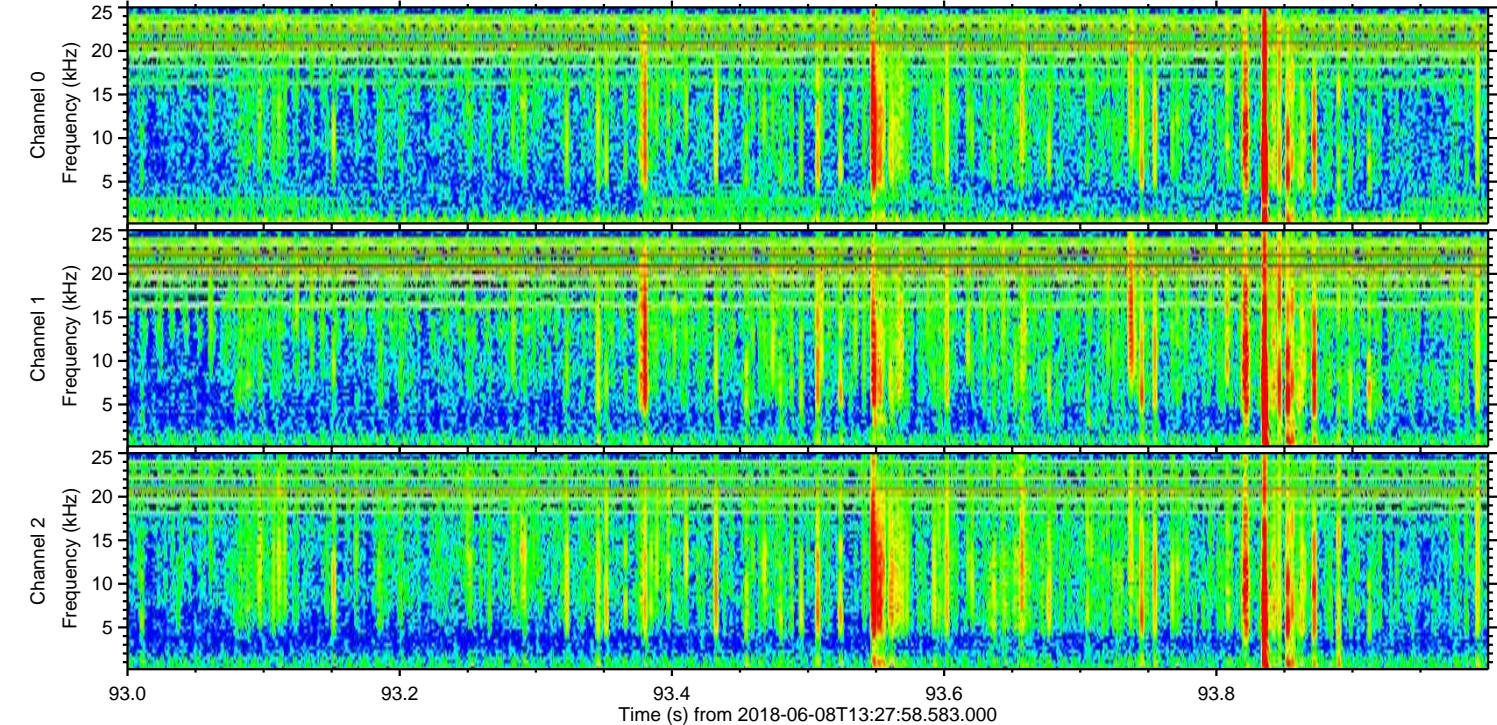
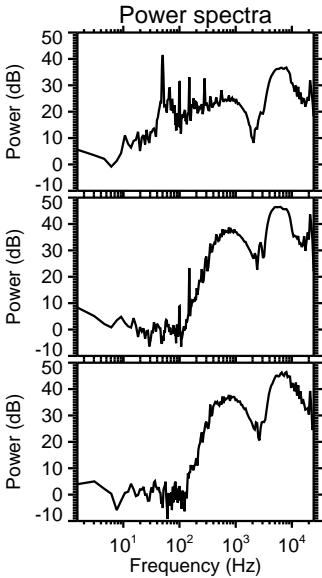
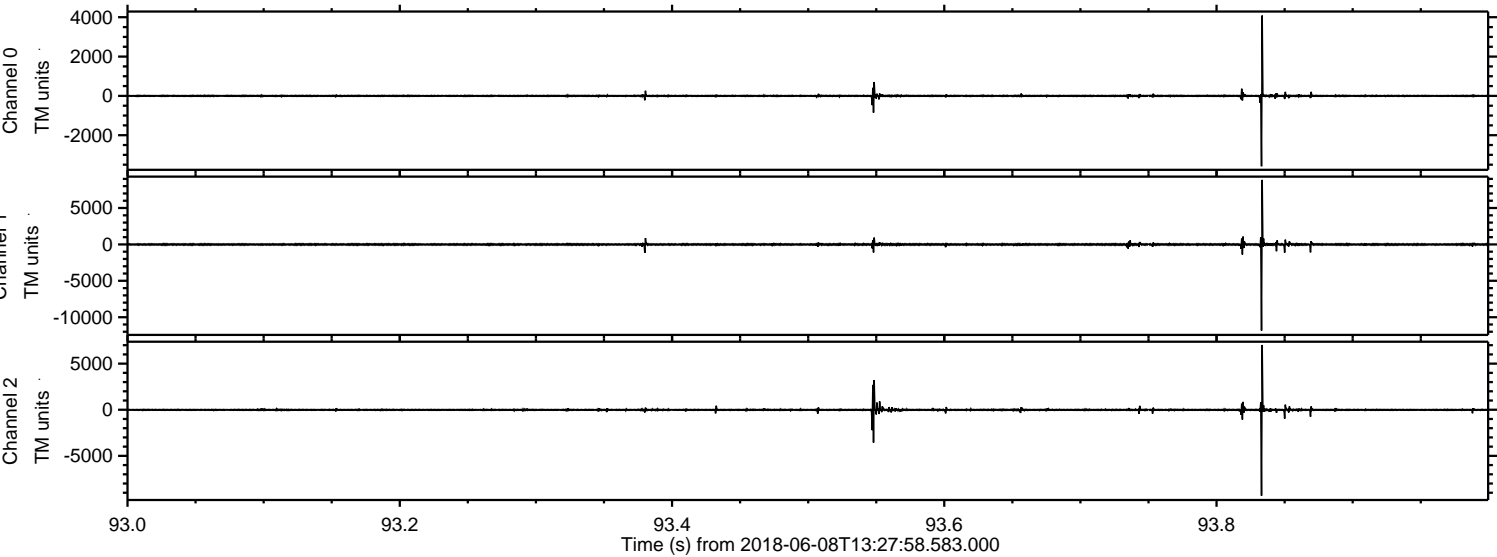



Processed Fri Jun 8 15:36:00 2018 by ELM ver.2012-10-06 from 001\_\_elm20180608\_132757\_\_dat00.bin

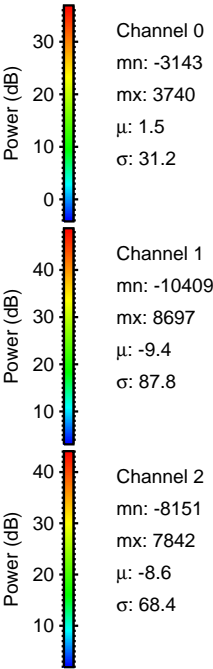
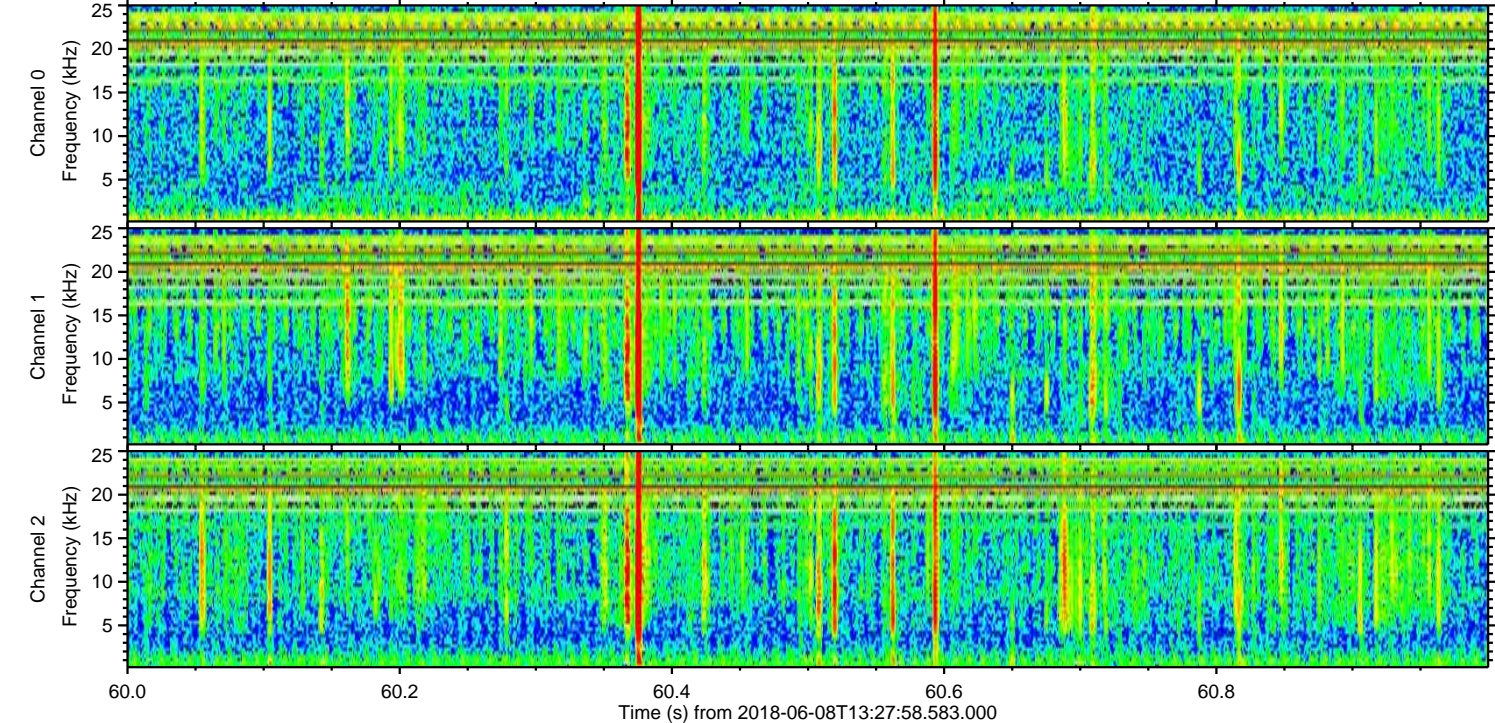
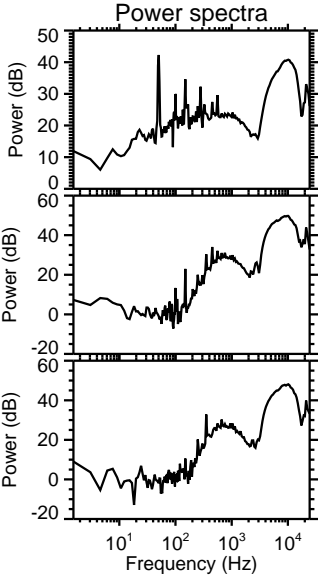
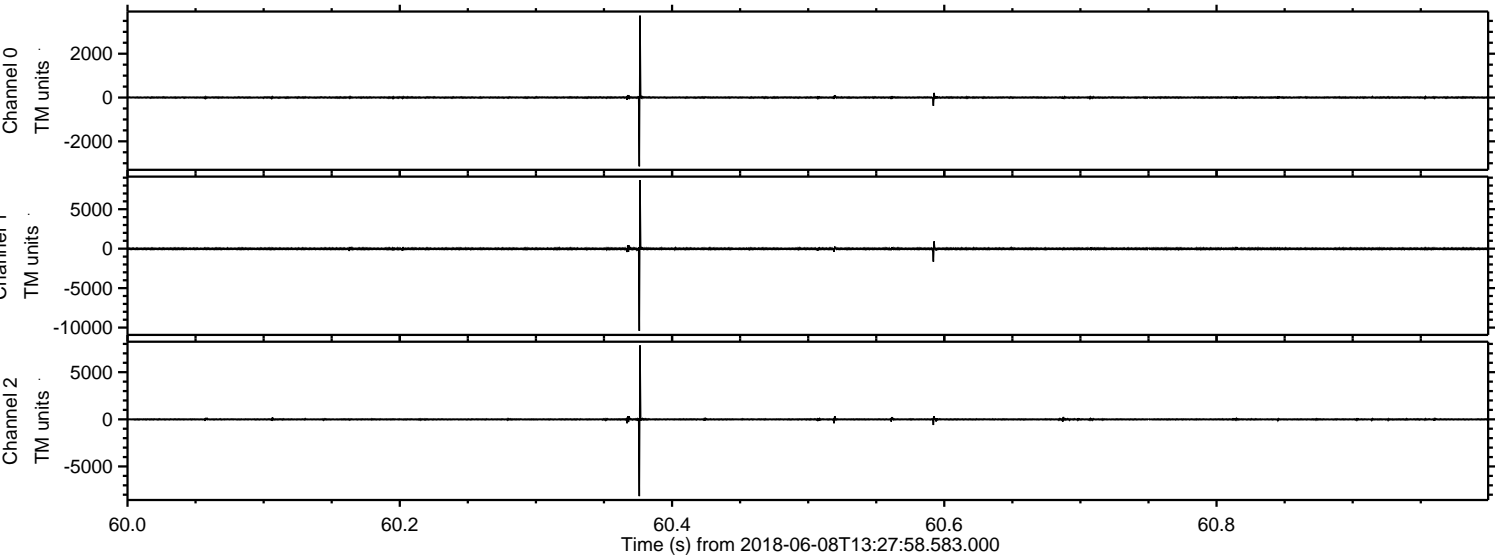



Processed Fri Jun 8 15:36:01 2018 by ELM ver.2012-10-06 from 001\_\_elm20180608\_132757\_\_dat00.bin

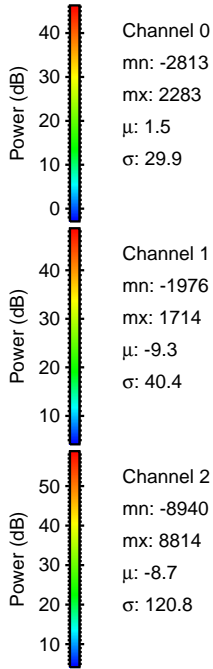
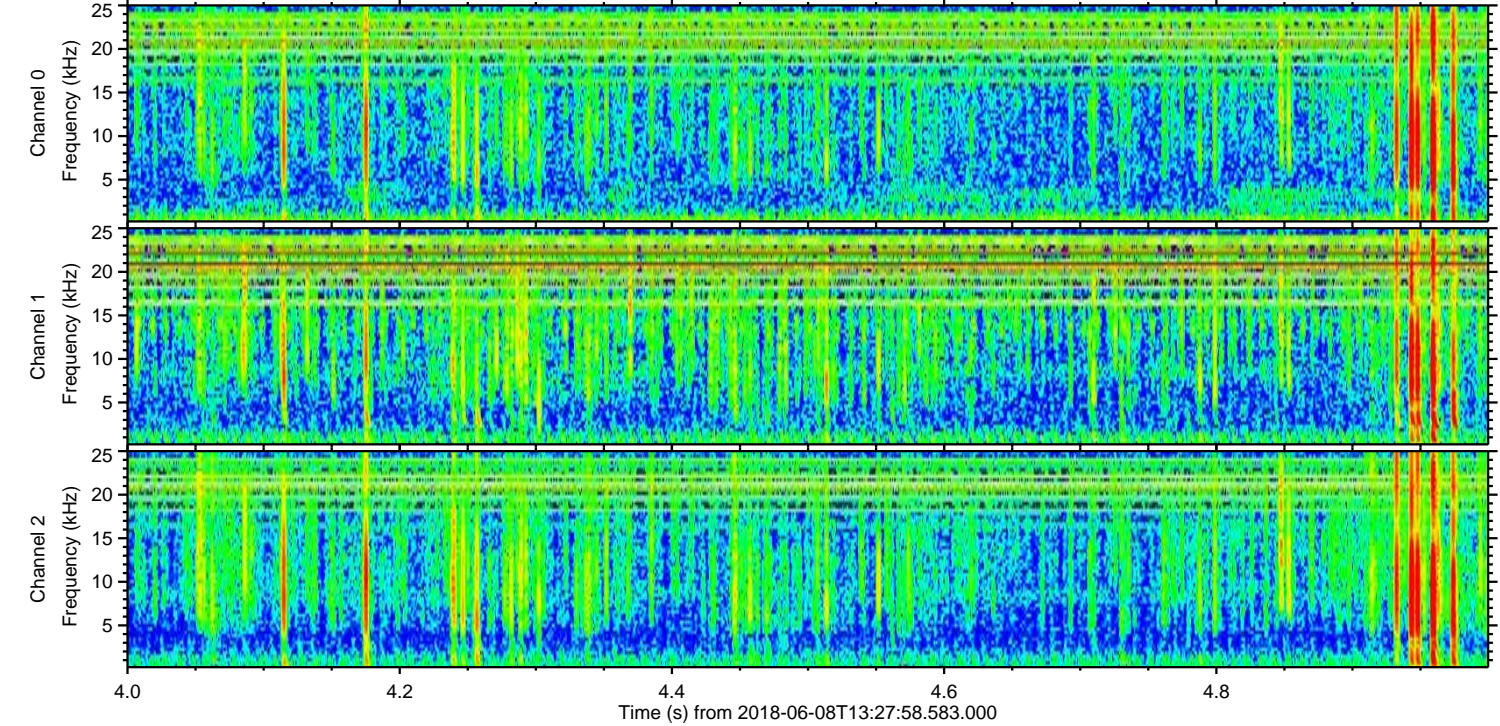
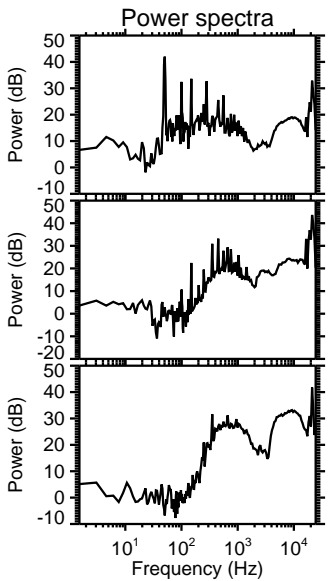
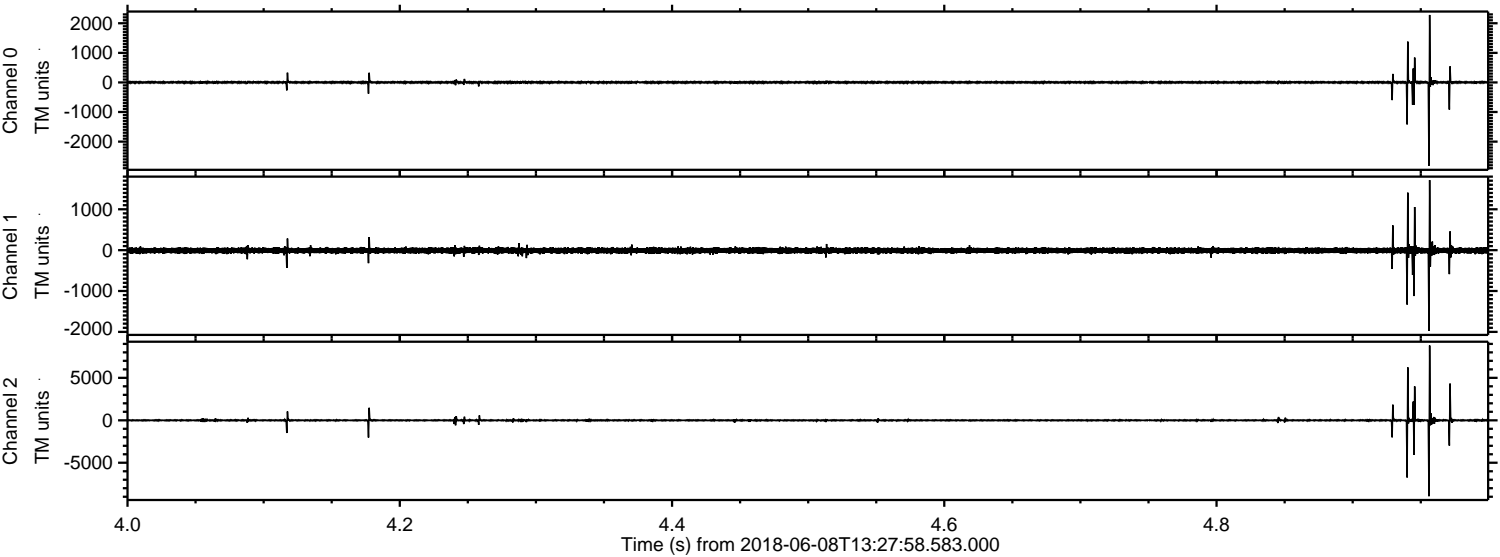



Processed Fri Jun 8 15:36:02 2018 by ELM ver.2012-10-06 from 001\_\_elm20180608\_132757\_\_dat00.bin

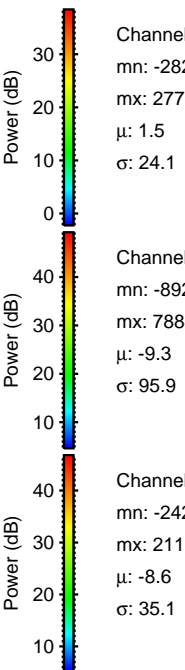
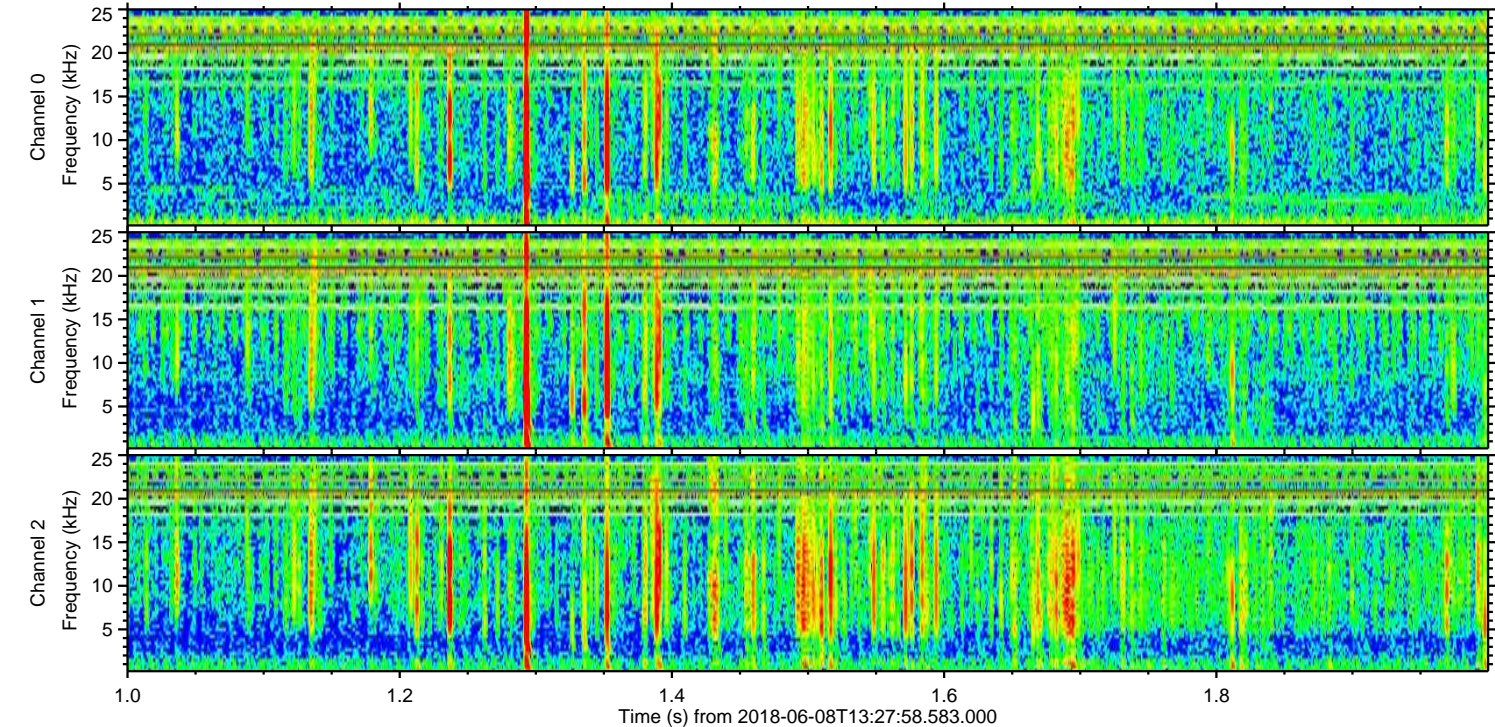
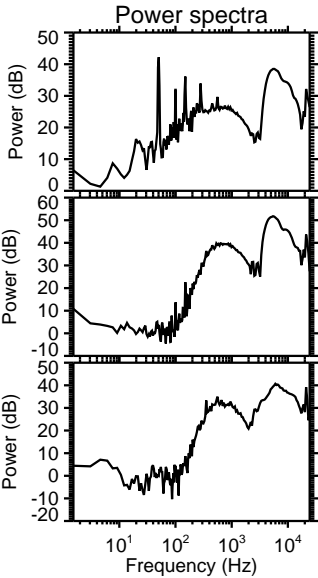
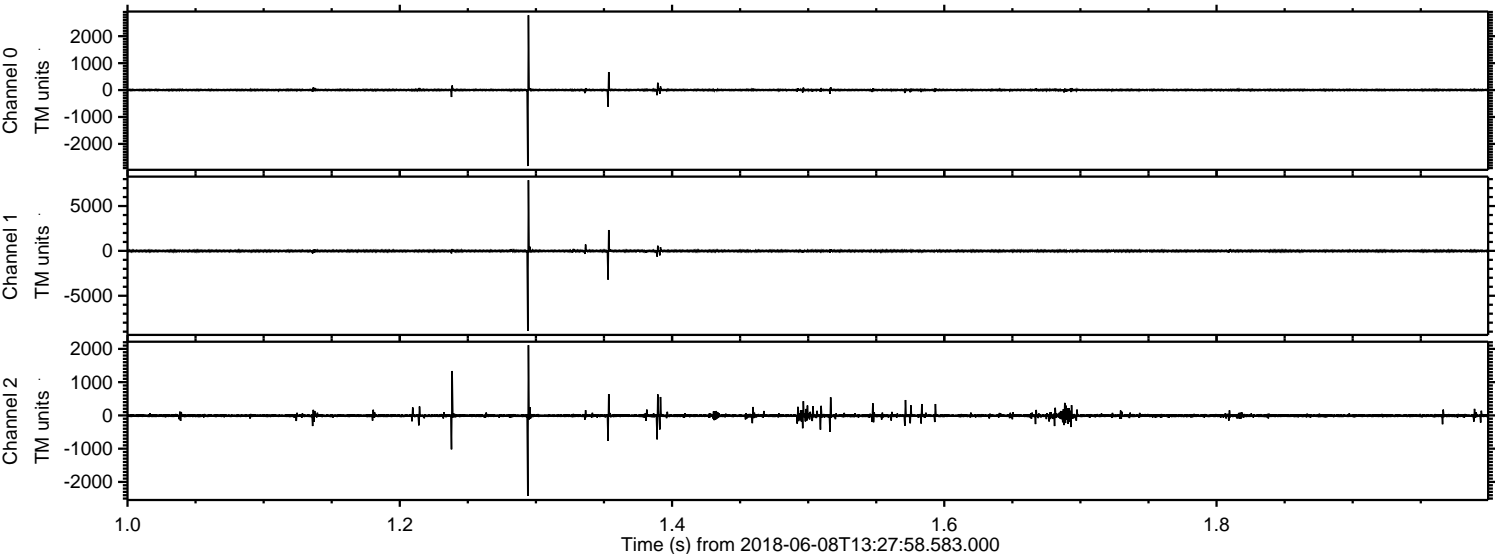

Channel 0  
mn: -2823  
mx: 2778  
 $\mu$ : 1.5  
 $\sigma$ : 24.1

Channel 1  
mn: -8920  
mx: 7884  
 $\mu$ : -9.3  
 $\sigma$ : 95.9

Channel 2  
mn: -2422  
mx: 2110  
 $\mu$ : -8.6  
 $\sigma$ : 35.1



