

ELMAVAN 3D WAVEFORMS (Measured data sampled at 50 kHz) 51000 packets of 144 samples from 2018-06-08T02:57:33.031.000.

Processed Fri Jun 8 05:05:55 2018 by ELM ver.2012-10-06 from 001__elm20180608_025732__dat00.bin

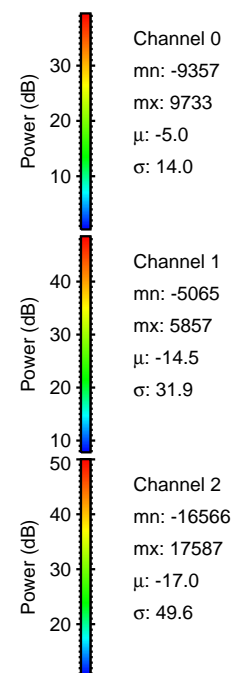
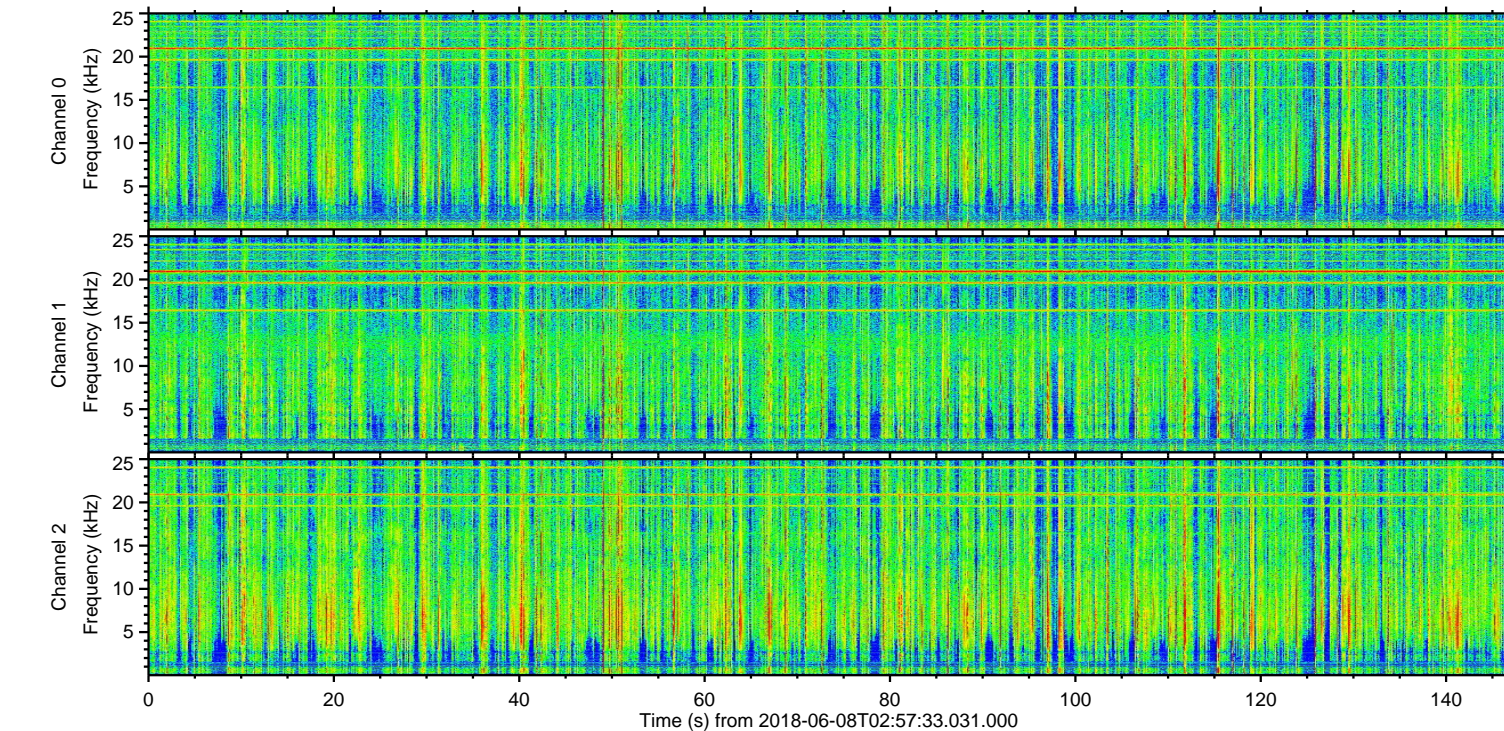
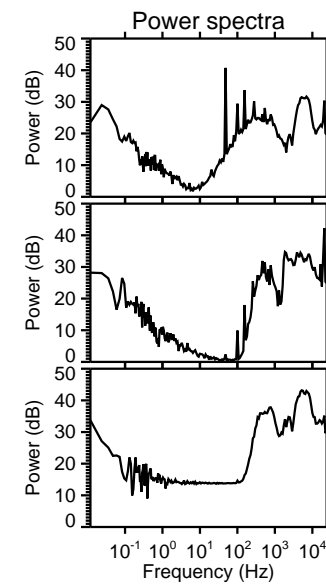
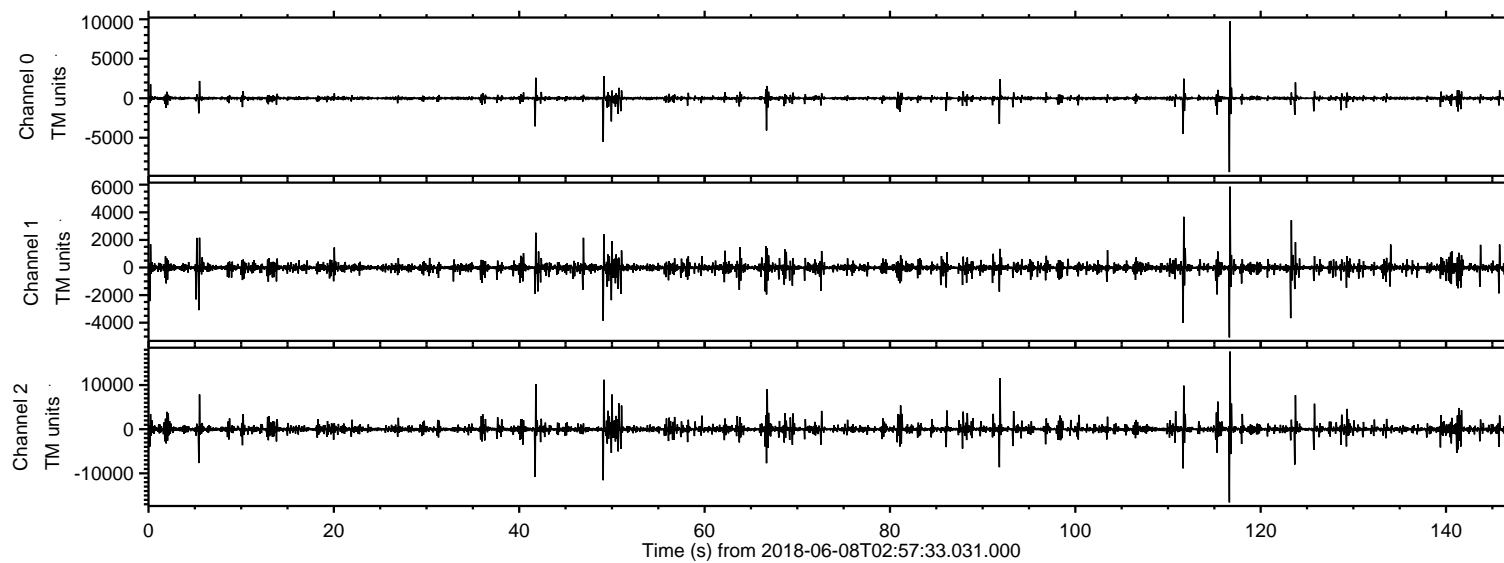

ELMAVAN 3D WAVEFORMS (Measured data sampled at 50 kHz) 51000 packets of 144 samples from 2018-06-08T02:57:33.031.000. Part 117/147

Processed Fri Jun 8 05:06:03 2018 by ELM ver.2012-10-06 from 001__elm20180608_025732__dat00.bin

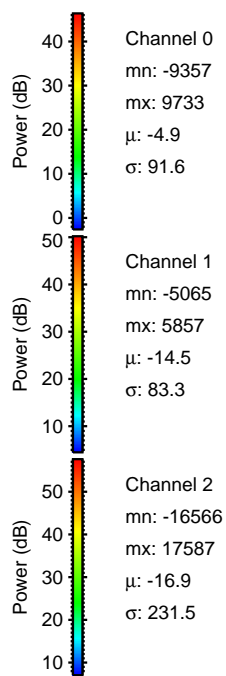
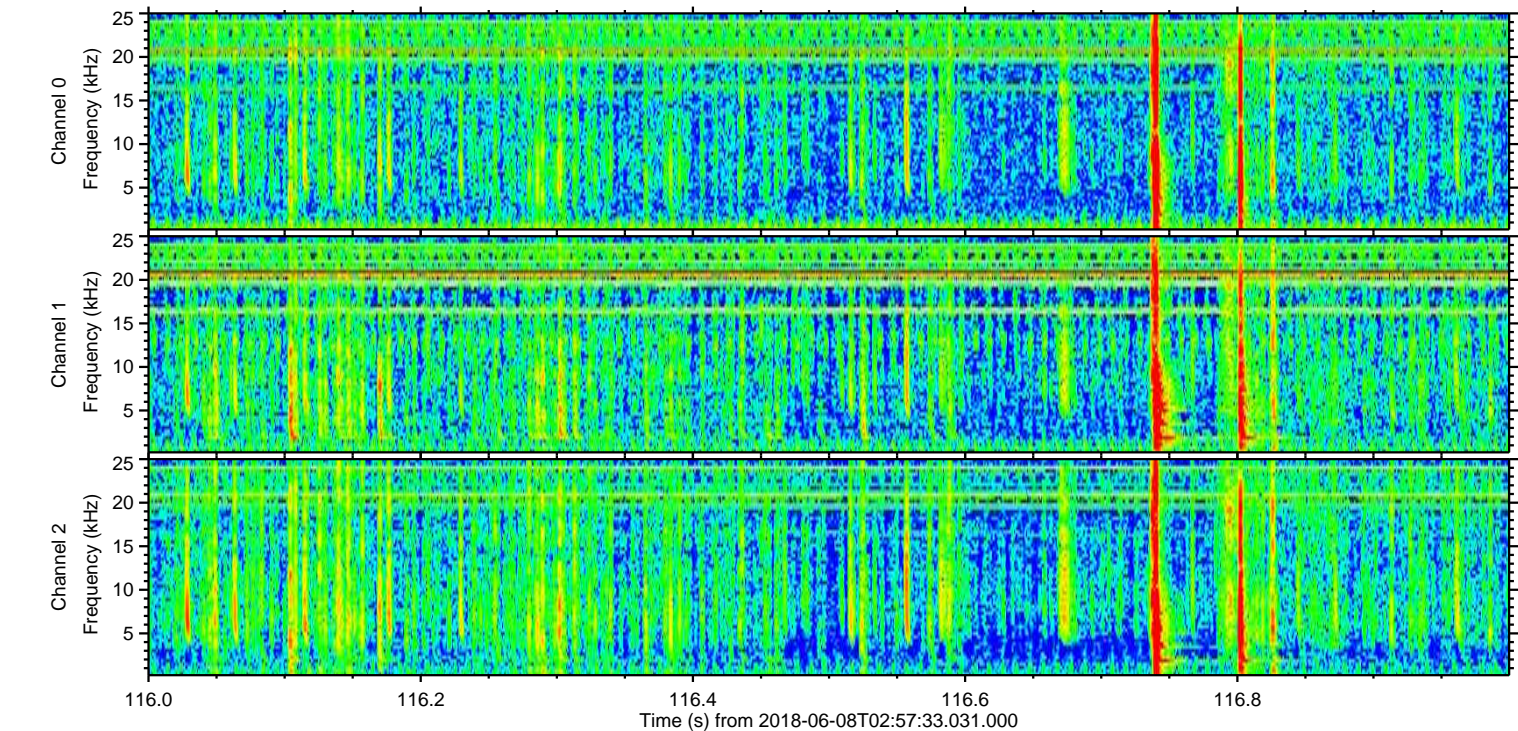
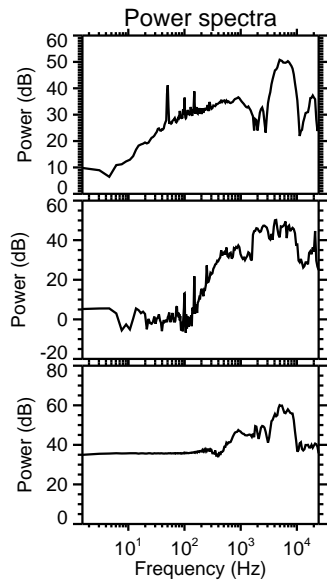
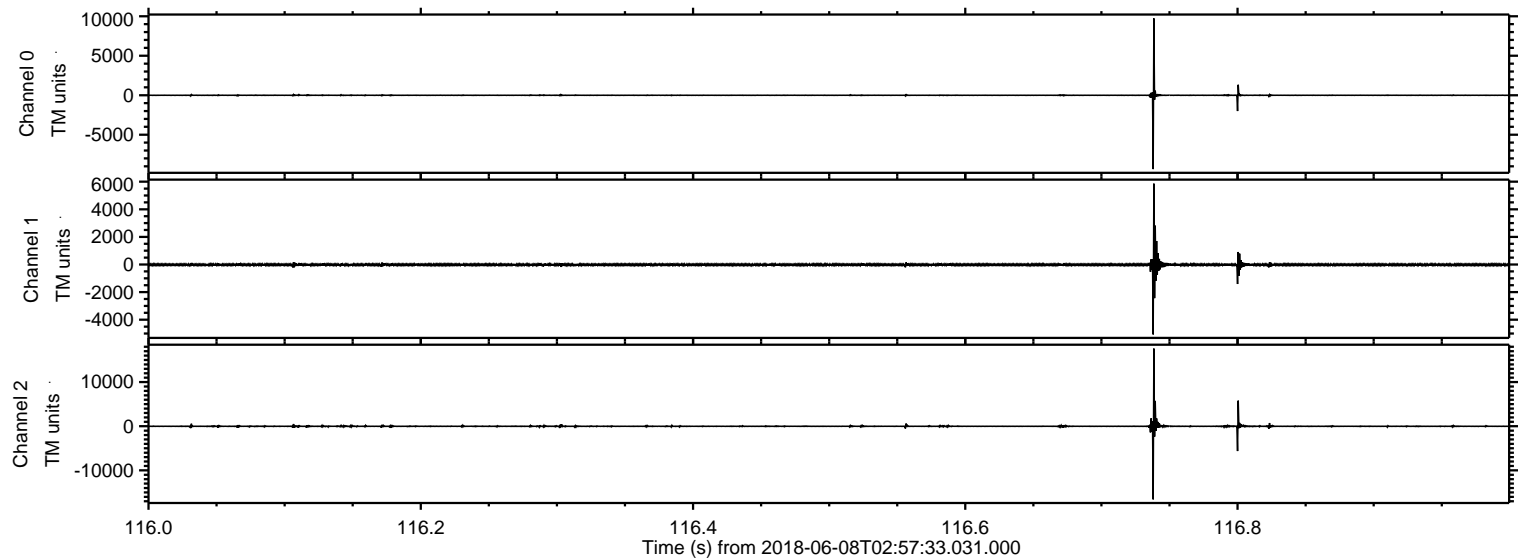

Processed Fri Jun 8 05:06:03 2018 by ELM ver.2012-10-06 from 001__elm20180608_025732__dat00.bin

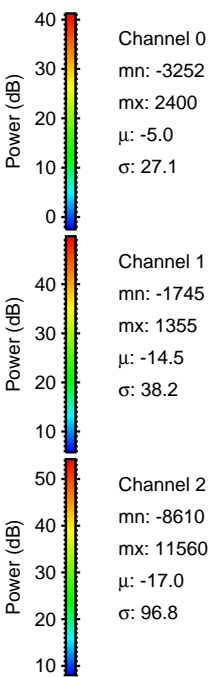
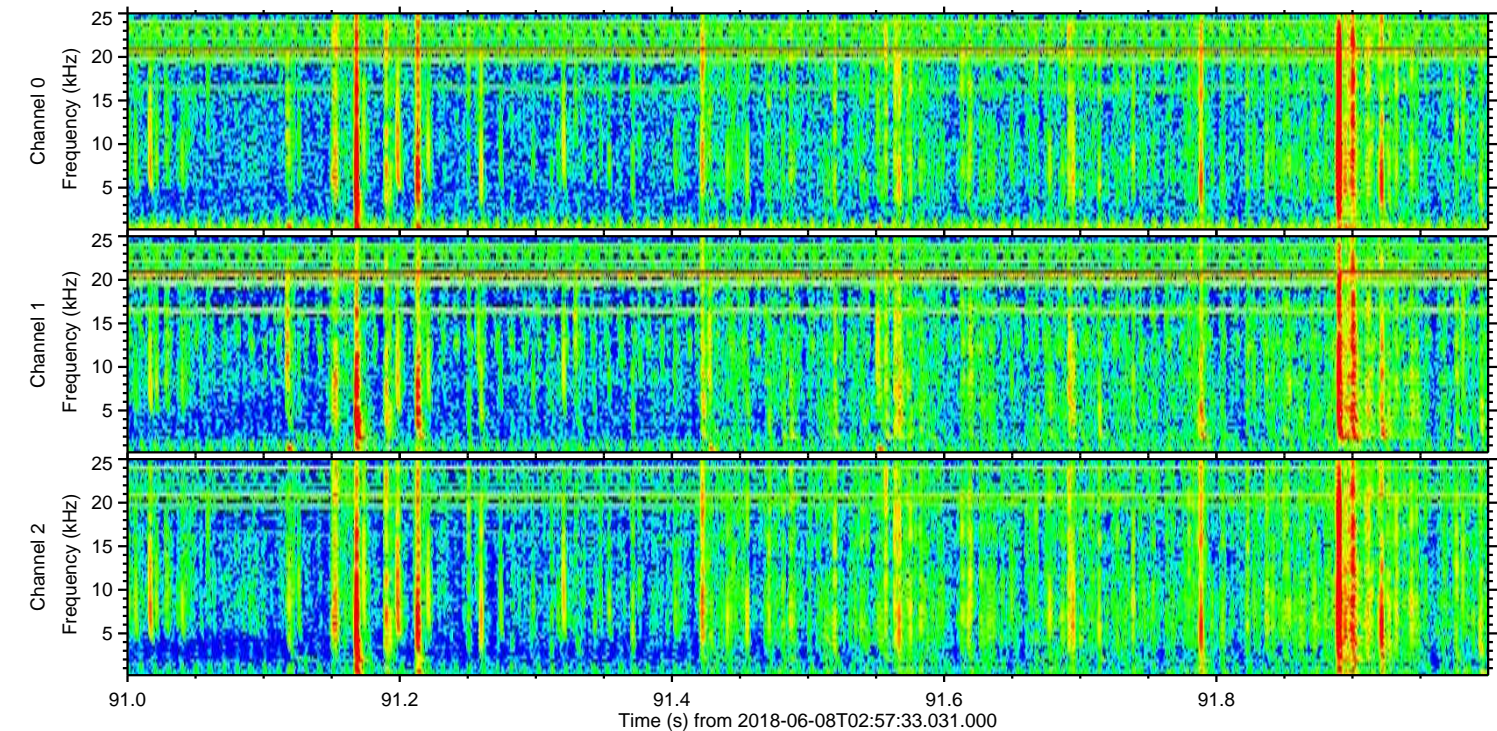
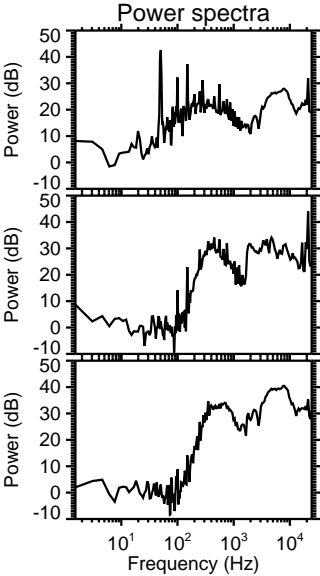
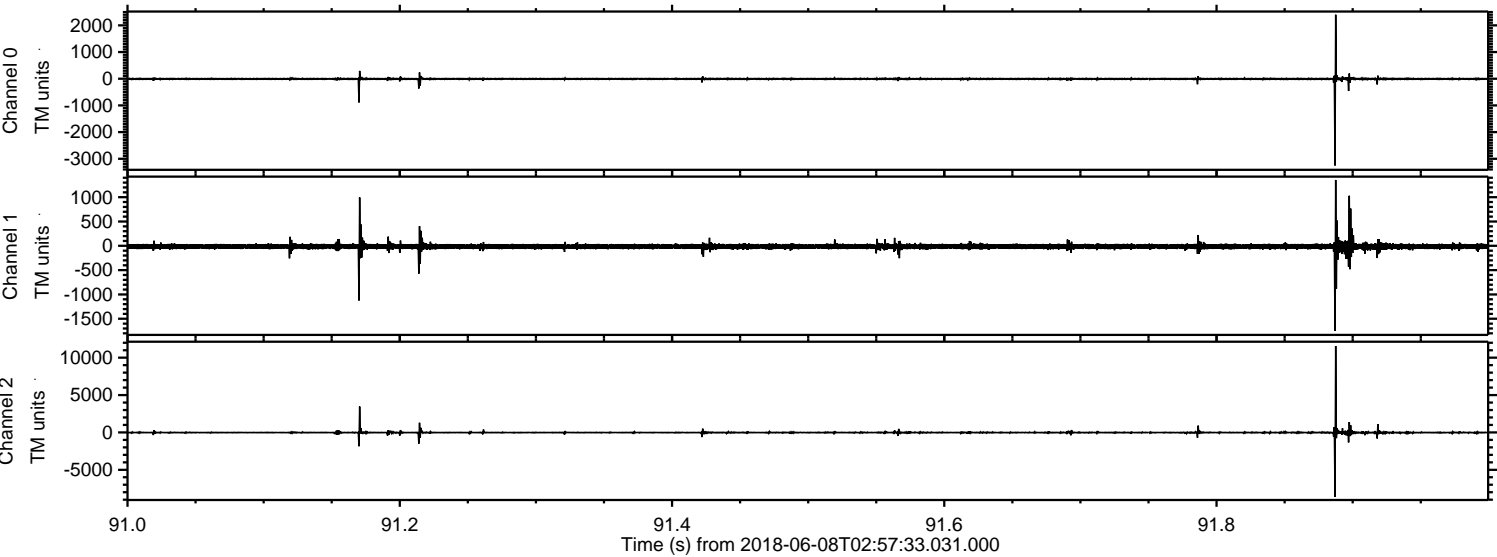

Processed Fri Jun 8 05:06:04 2018 by ELM ver.2012-10-06 from 001__elm20180608_025732__dat00.bin

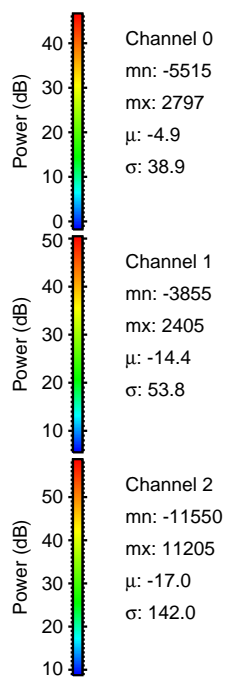
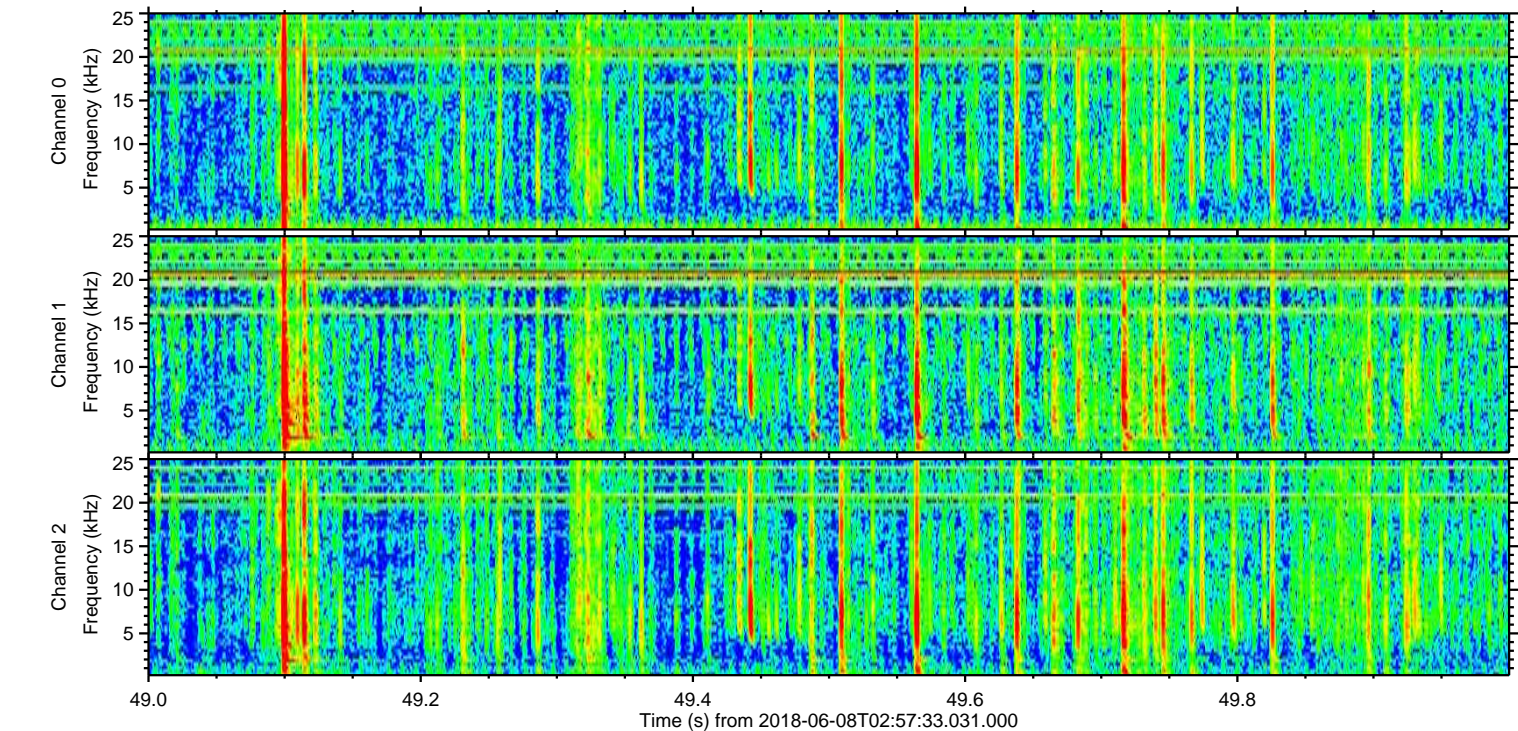
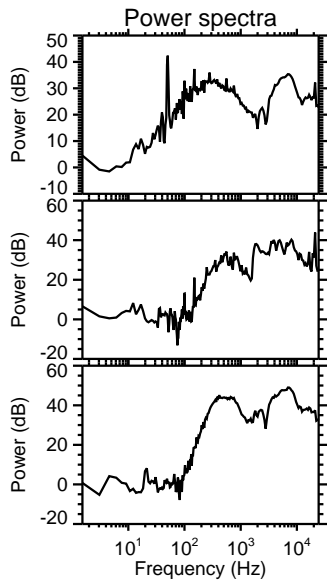
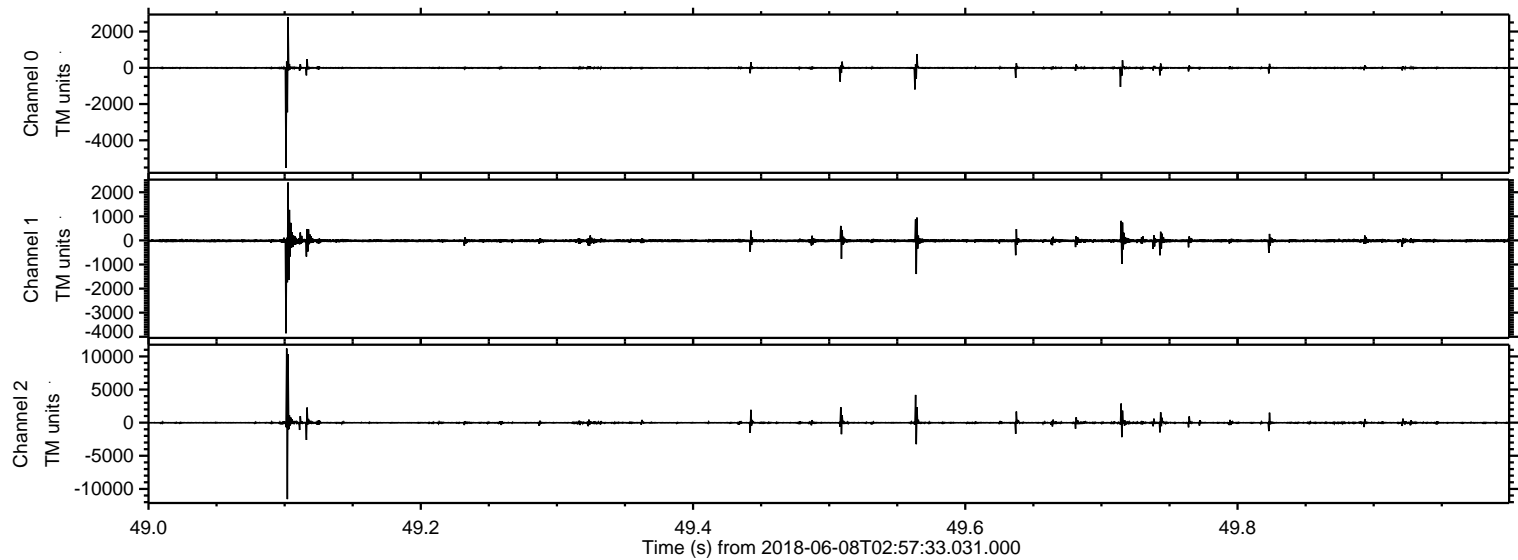

Processed Fri Jun 8 05:06:05 2018 by ELM ver.2012-10-06 from 001__elm20180608_025732__dat00.bin

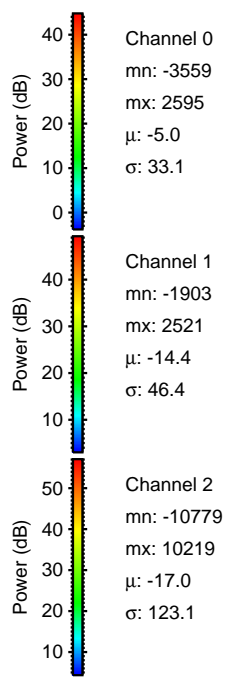
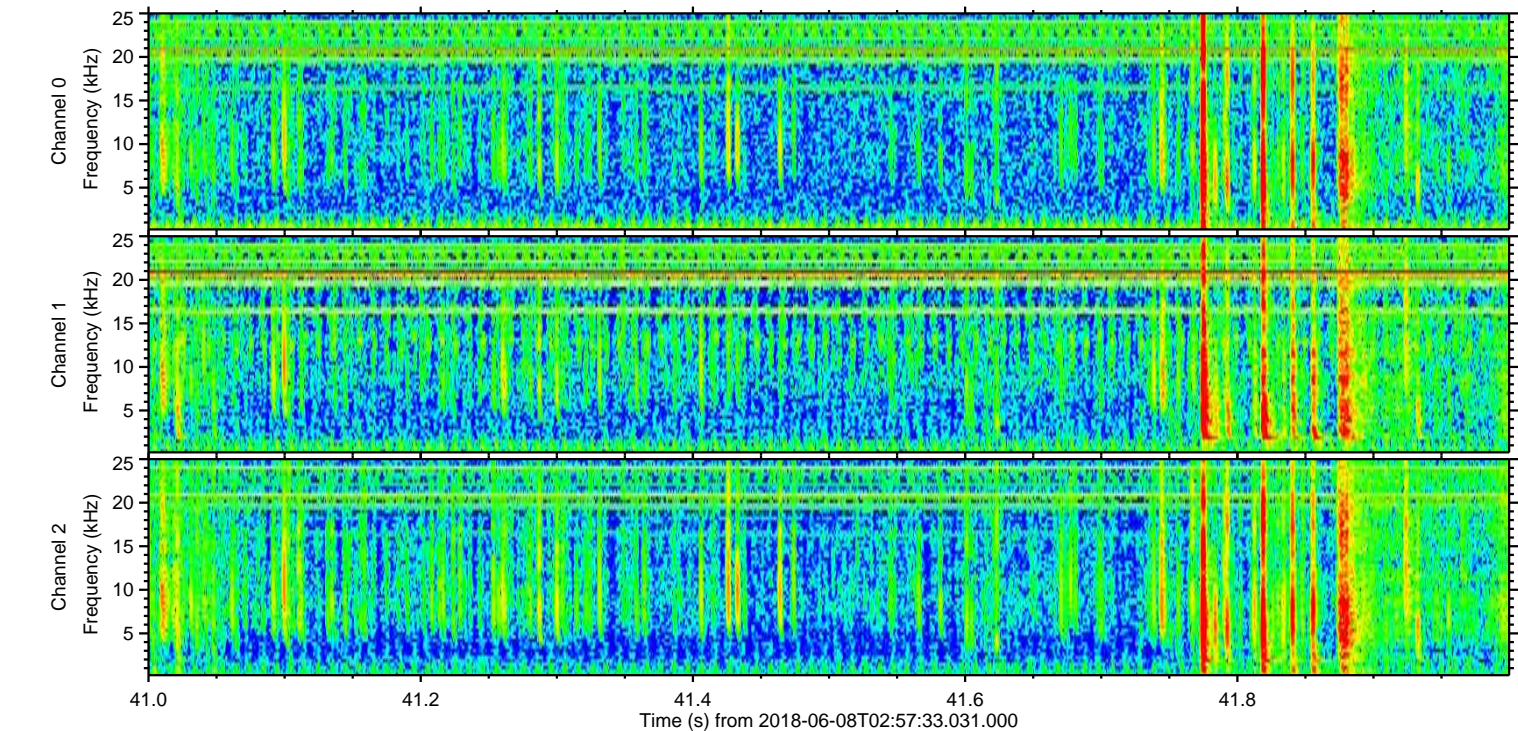
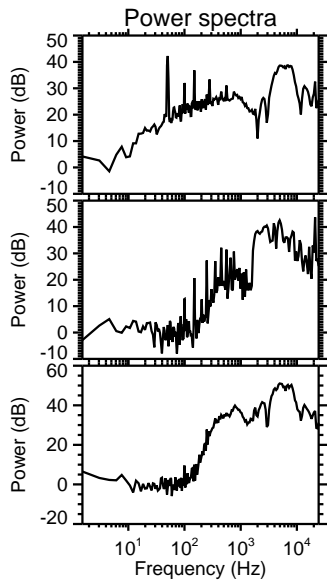
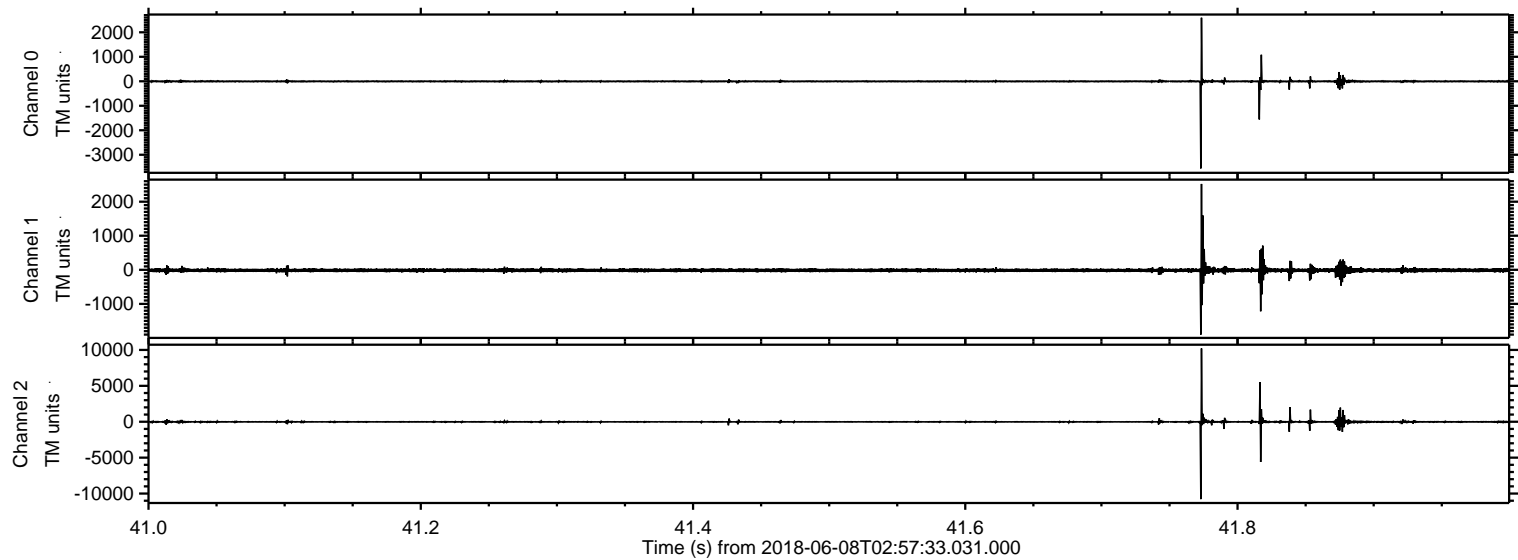

ELMAVAN 3D WAVEFORMS (Measured data sampled at 50 kHz) 51000 packets of 144 samples from 2018-06-08T02:57:33.031.000. Part 112/147

Processed Fri Jun 8 05:06:06 2018 by ELM ver.2012-10-06 from 001__elm20180608_025732__dat00.bin

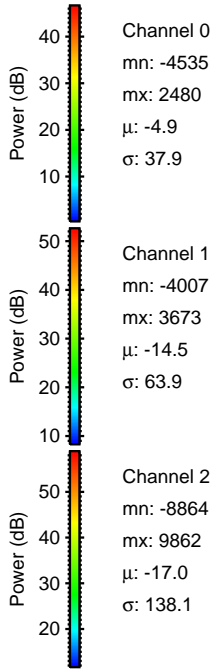
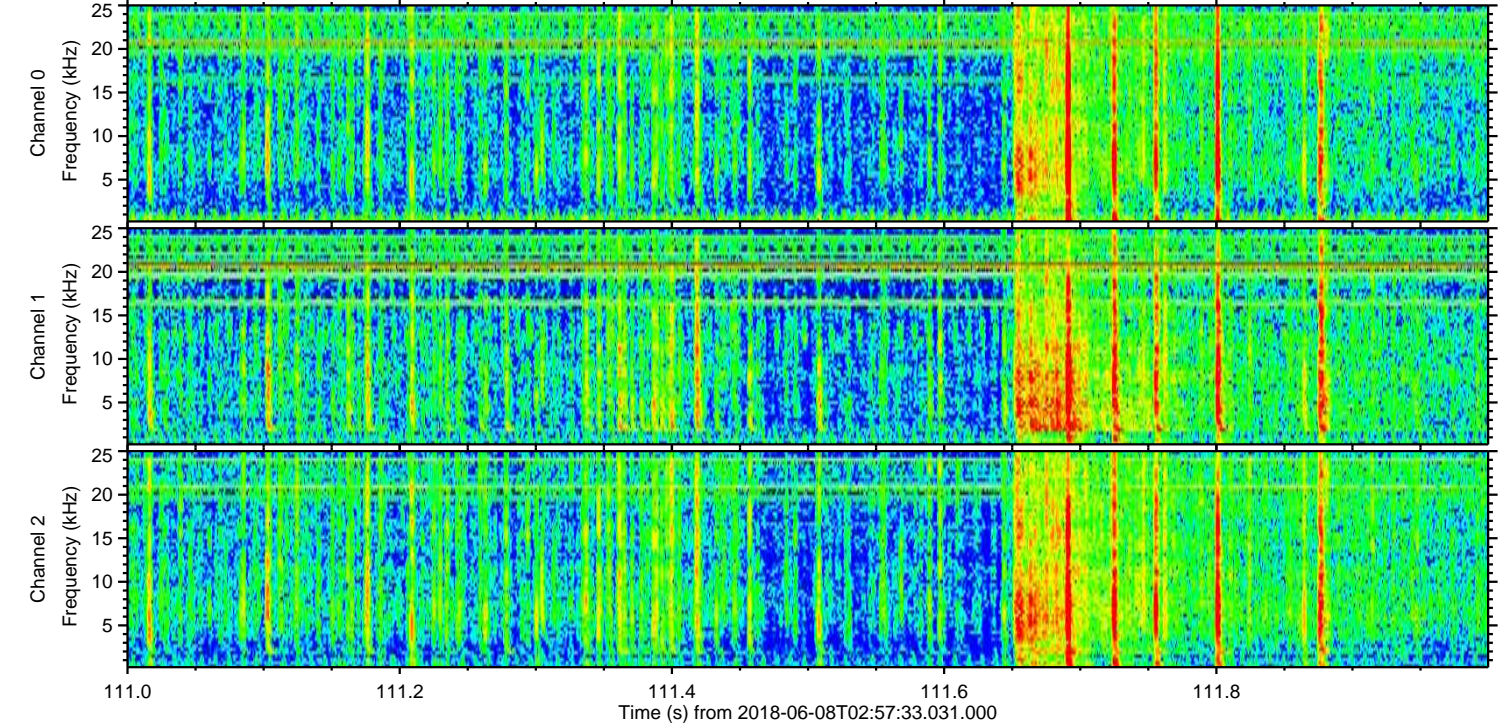
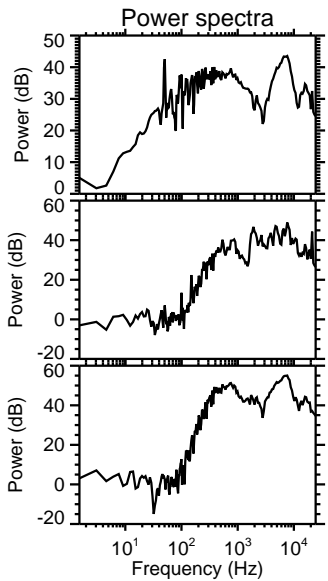
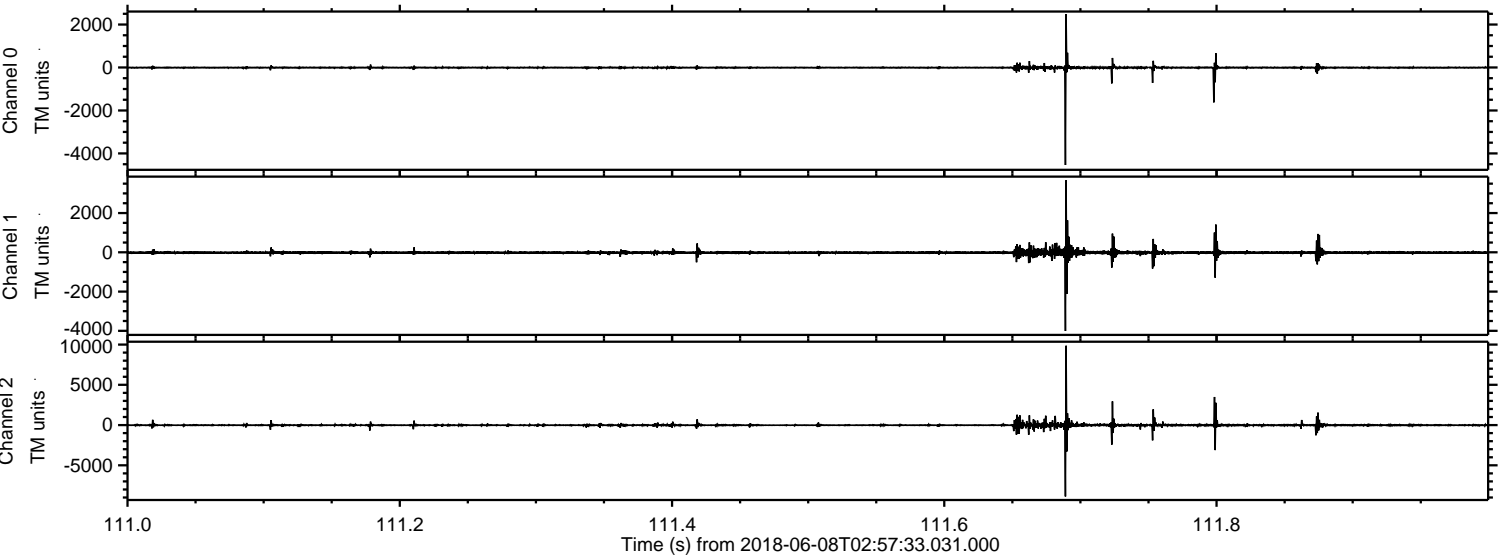

Processed Fri Jun 8 05:06:07 2018 by ELM ver.2012-10-06 from 001__elm20180608_025732__dat00.bin

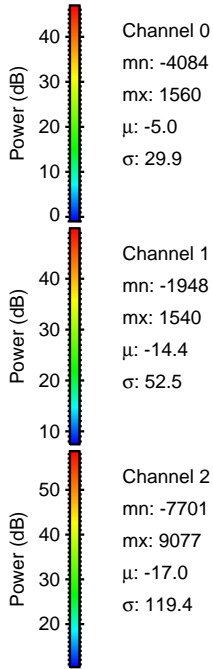
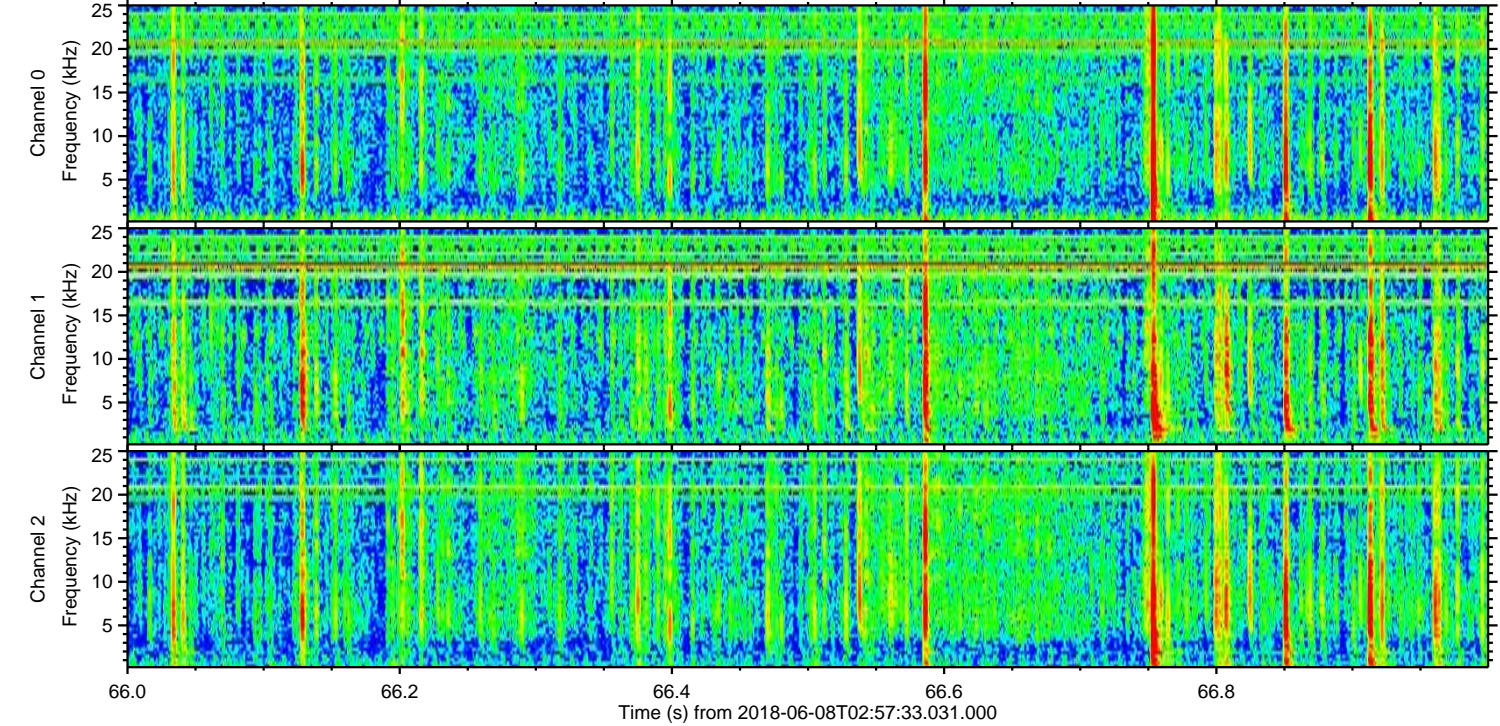
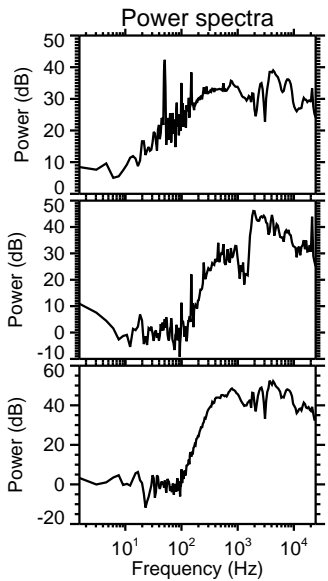
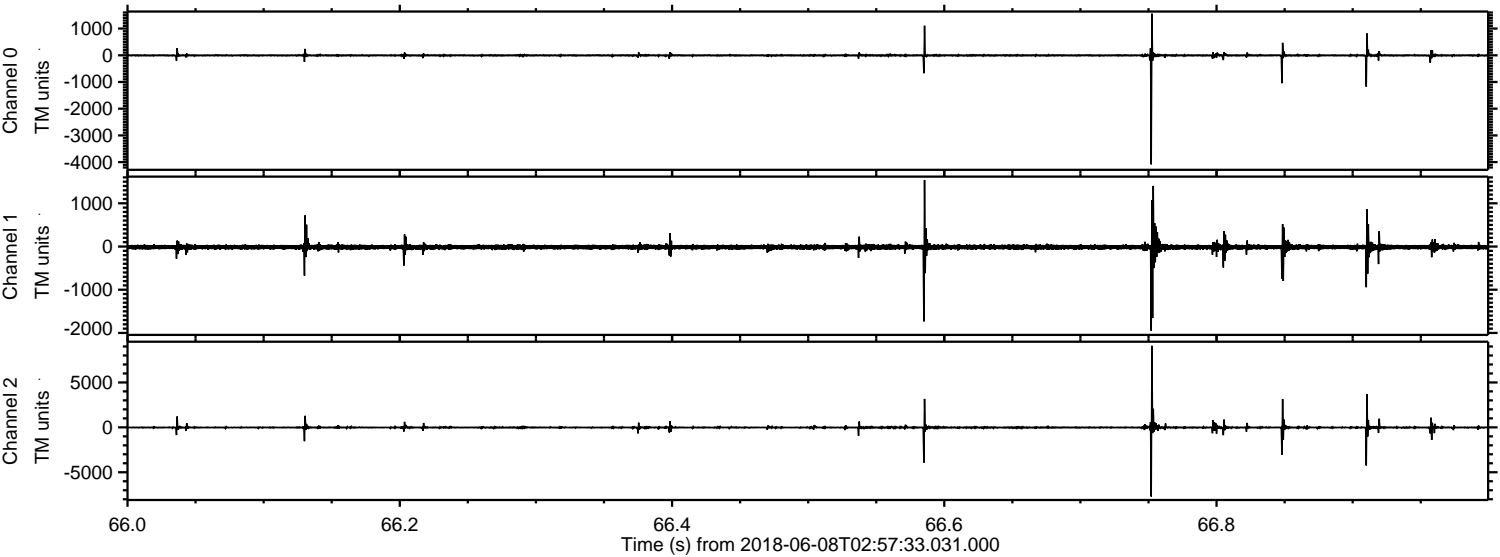

ELMAVAN 3D WAVEFORMS (Measured data sampled at 50 kHz) 51000 packets of 144 samples from 2018-06-08T02:57:33.031.000. Part 124/147

Processed Fri Jun 8 05:06:08 2018 by ELM ver.2012-10-06 from 001__elm20180608_025732__dat00.bin

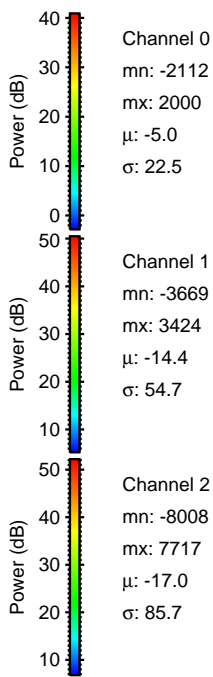
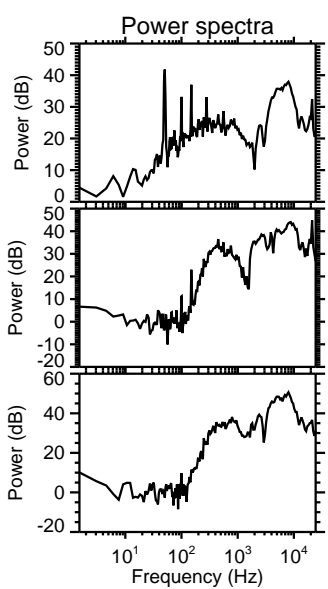
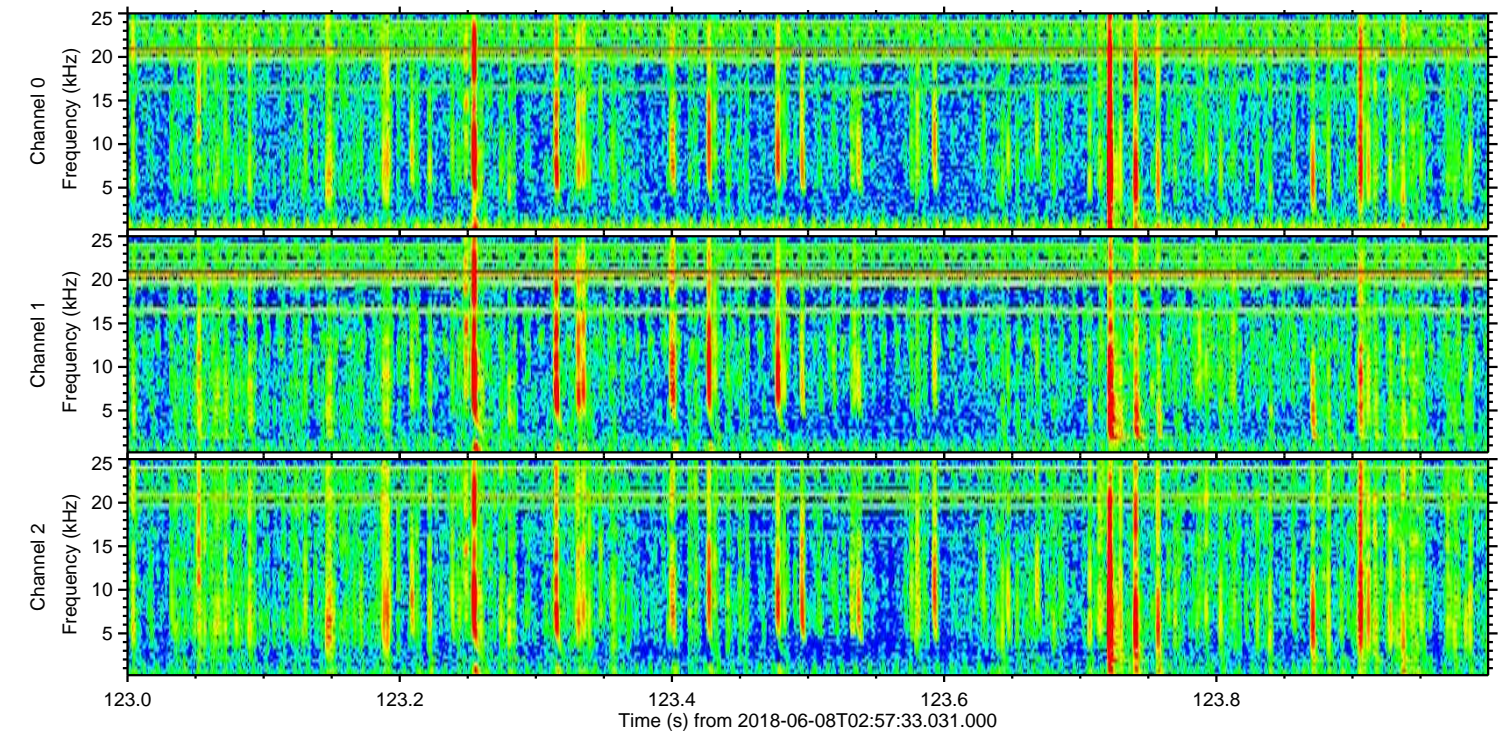
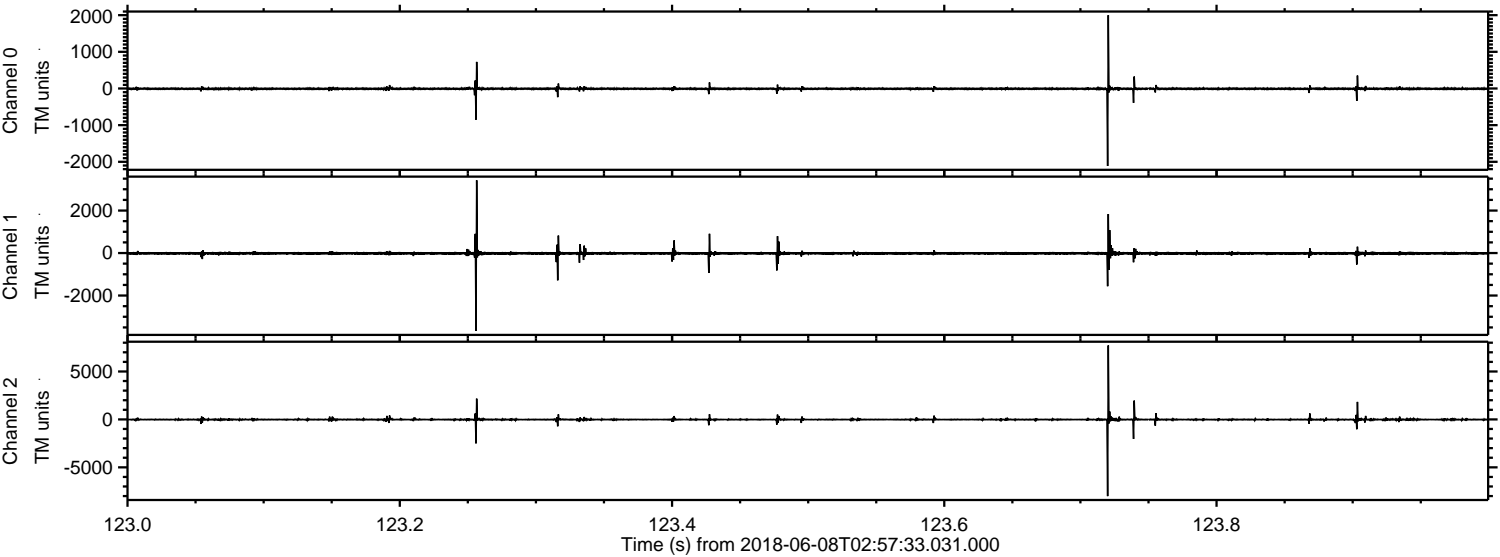

Processed Fri Jun 8 05:06:09 2018 by ELM ver.2012-10-06 from 001__elm20180608_025732__dat00.bin

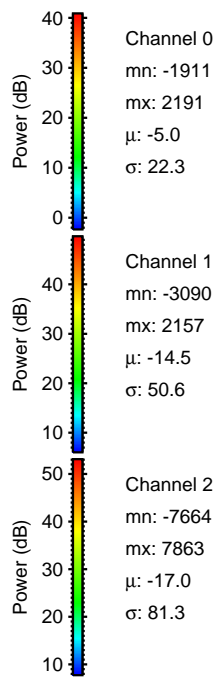
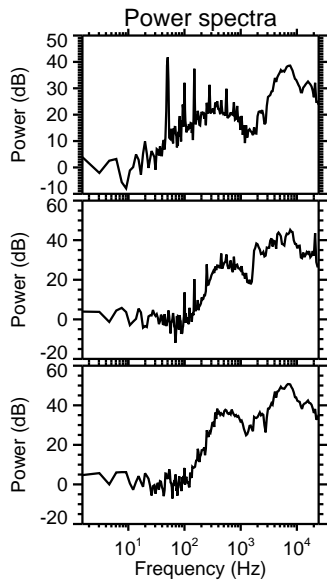
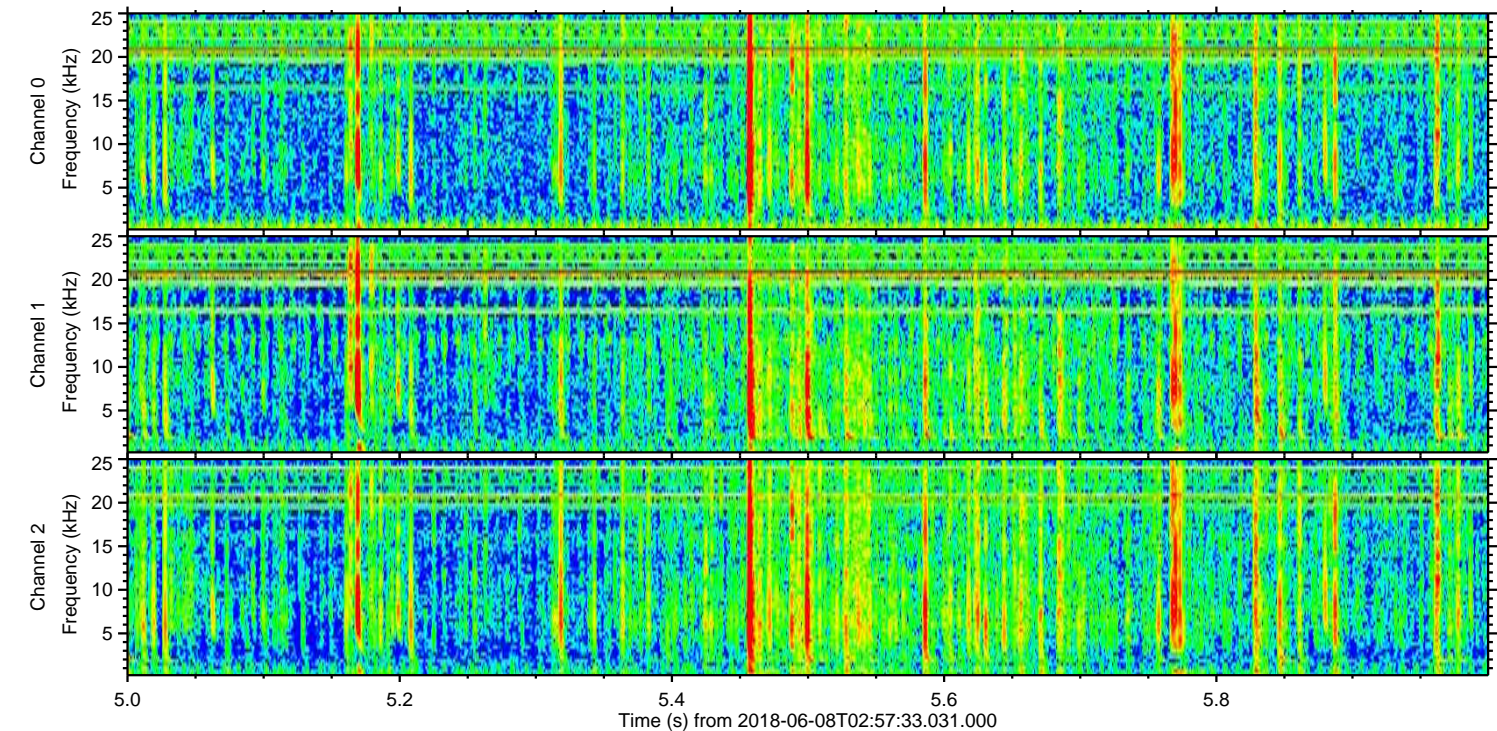
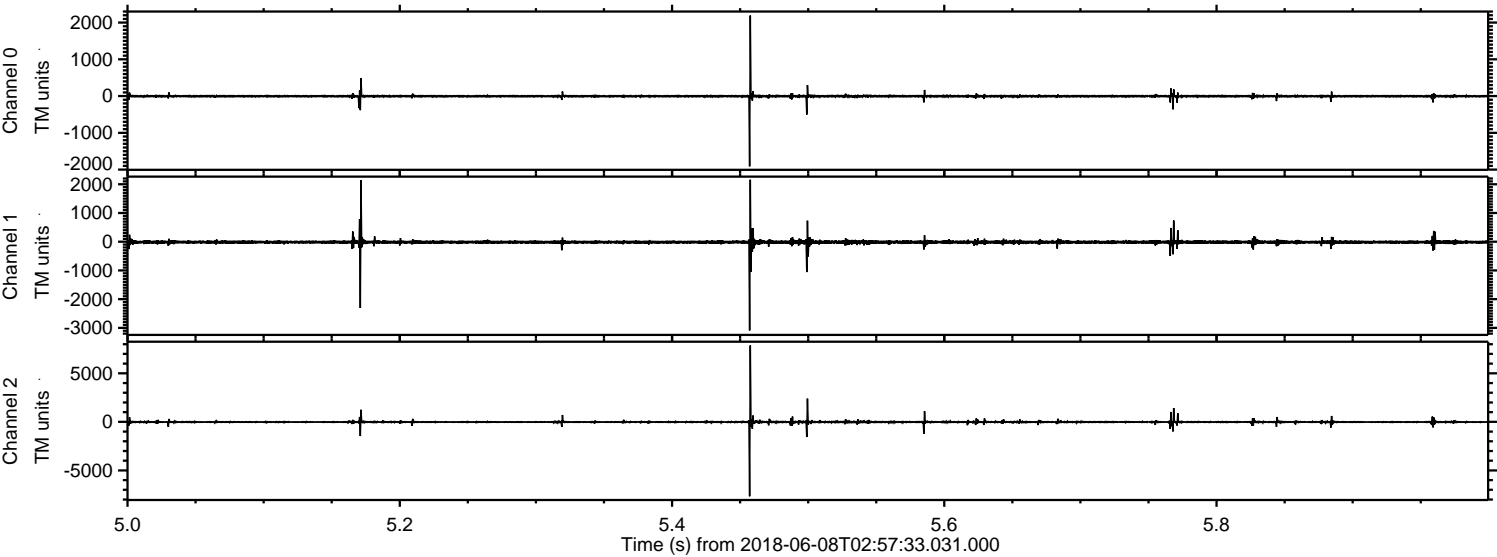

Channel 0
mn: -1911
mx: 2191
 μ : -5.0
 σ : 22.3

Channel 1
mn: -3090
mx: 2157
 μ : -14.5
 σ : 50.6

Channel 2
mn: -7664
mx: 7863
 μ : -17.0
 σ : 81.3

Processed Fri Jun 8 05:06:10 2018 by ELM ver.2012-10-06 from 001__elm20180608_025732__dat00.bin

