

ELMAVAN 3D WAVEFORMS (Measured data sampled at 50 kHz) 50999 packets of 144 samples from 2018-06-07T16:52:08.565.999.

Processed Thu Jun 7 18:59:49 2018 by ELM ver.2012-10-06 from 001__elm20180607_165207__dat00.bin

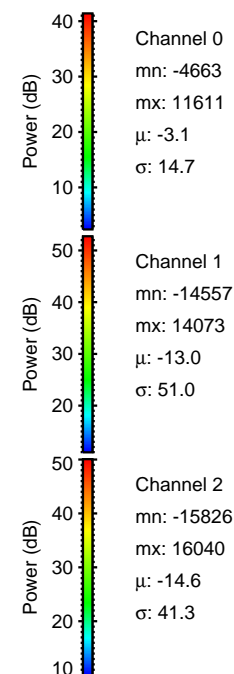
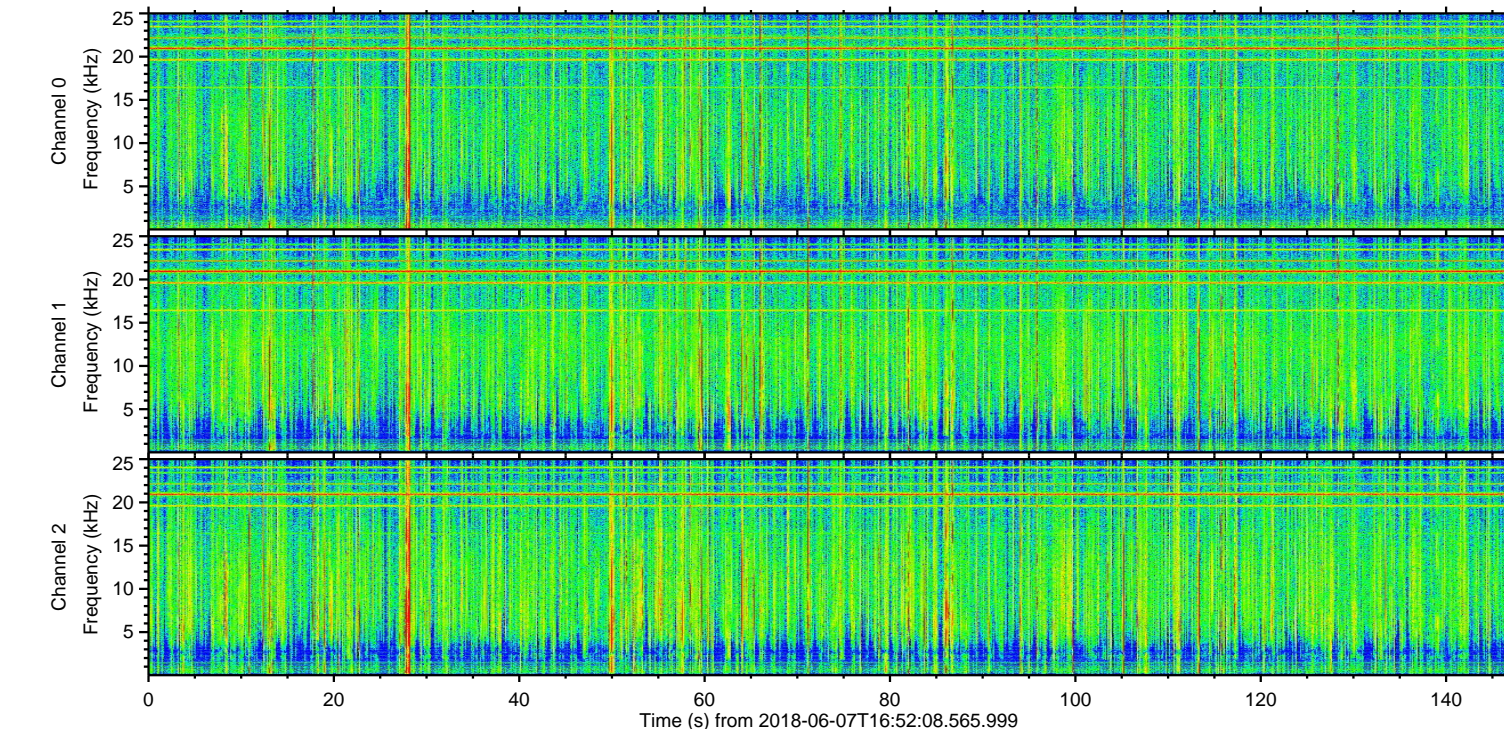
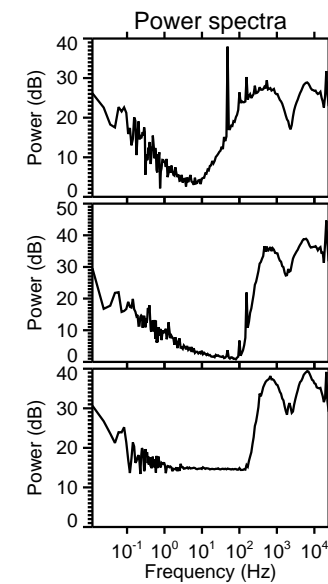
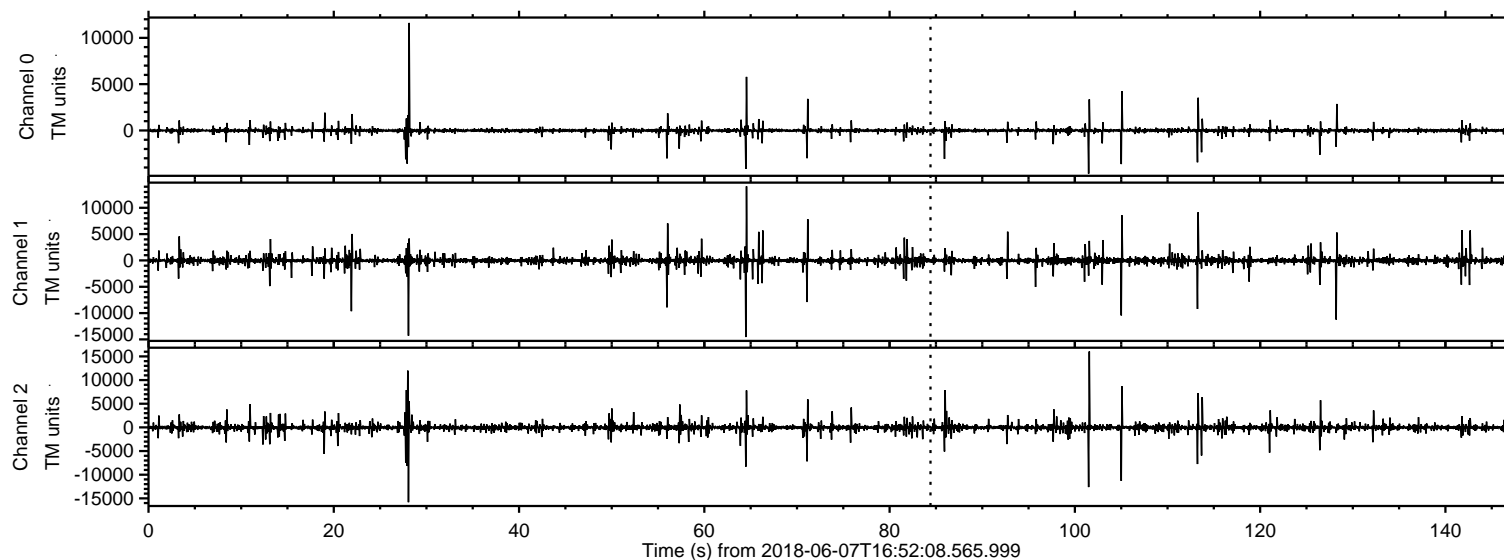

ELMAVAN 3D WAVEFORMS (Measured data sampled at 50 kHz) 50999 packets of 144 samples from 2018-06-07T16:52:08.565.999. Part 102/147

Processed Thu Jun 7 18:59:55 2018 by ELM ver.2012-10-06 from 001__elm20180607_165207__dat00.bin

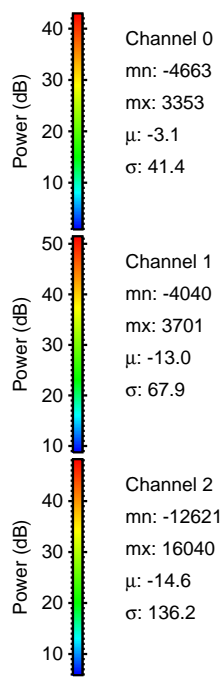
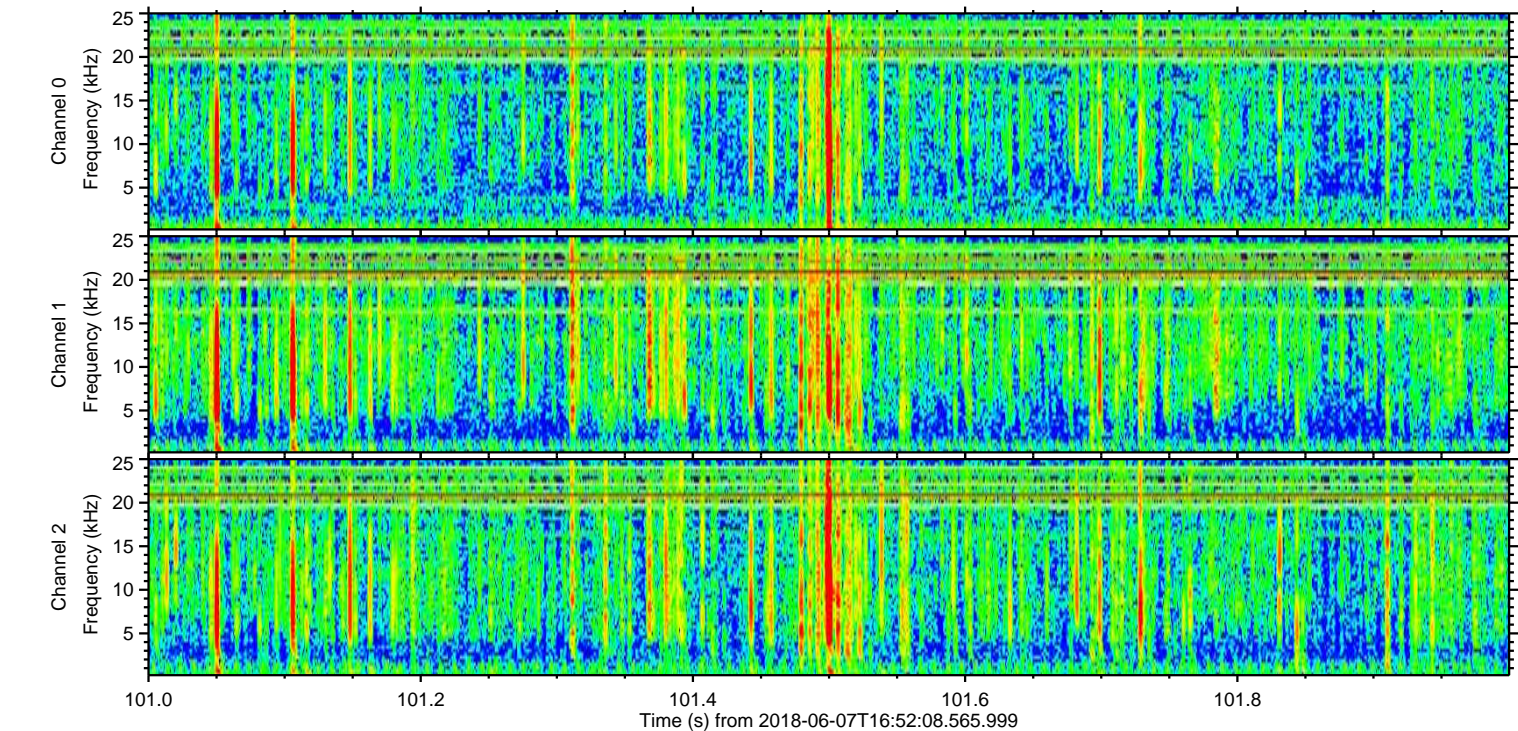
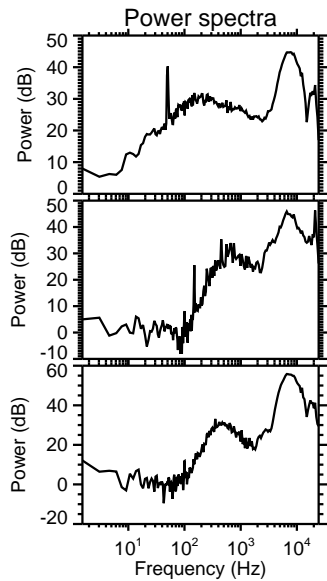
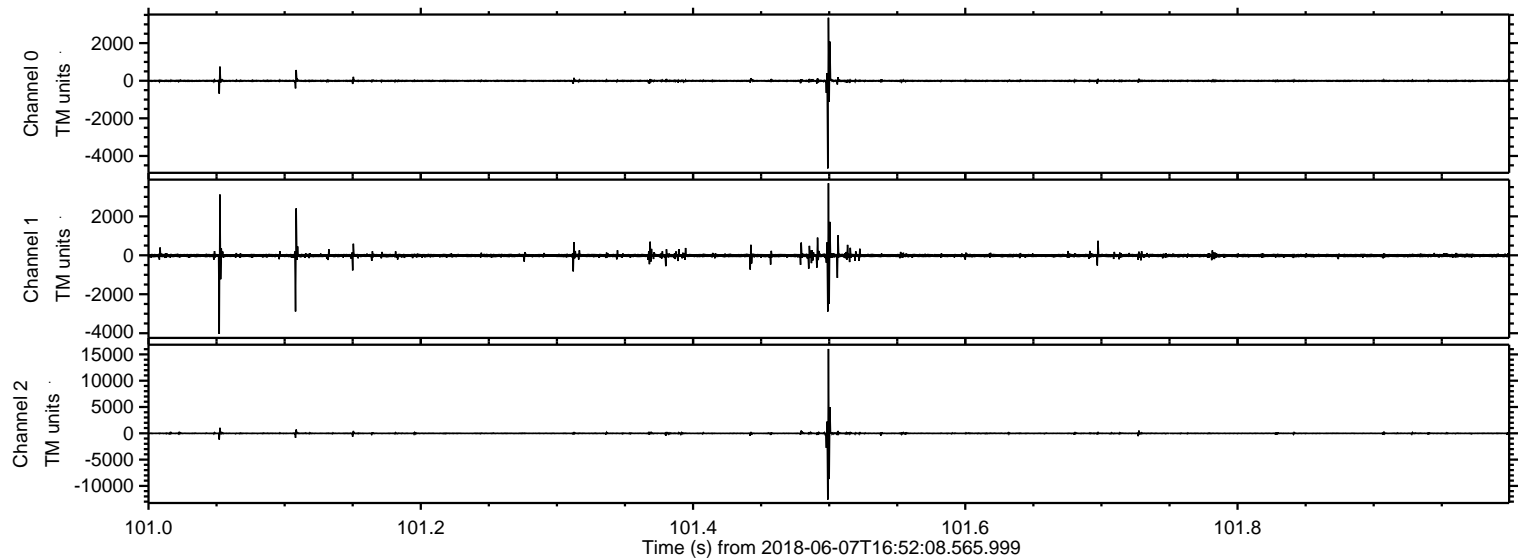

Processed Thu Jun 7 18:59:56 2018 by ELM ver.2012-10-06 from 001__elm20180607_165207__dat00.bin

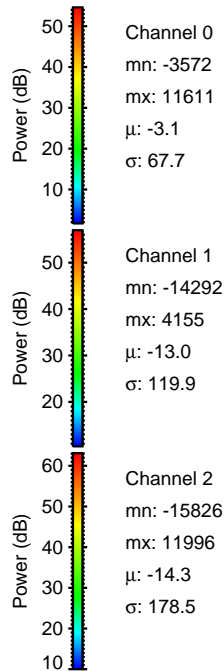
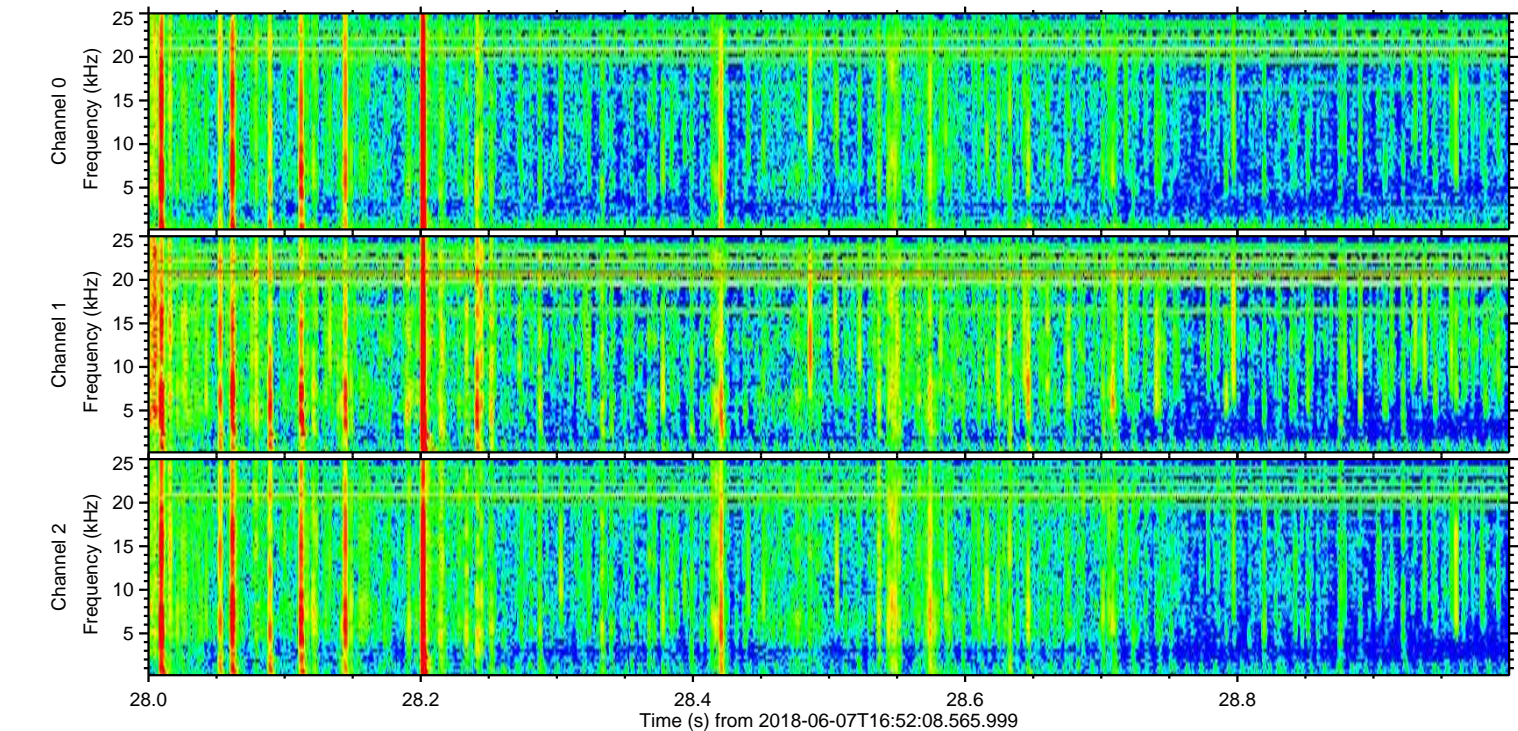
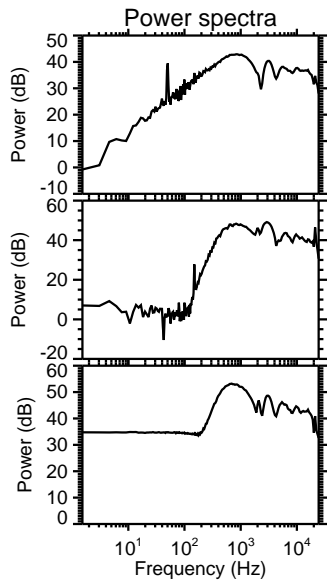
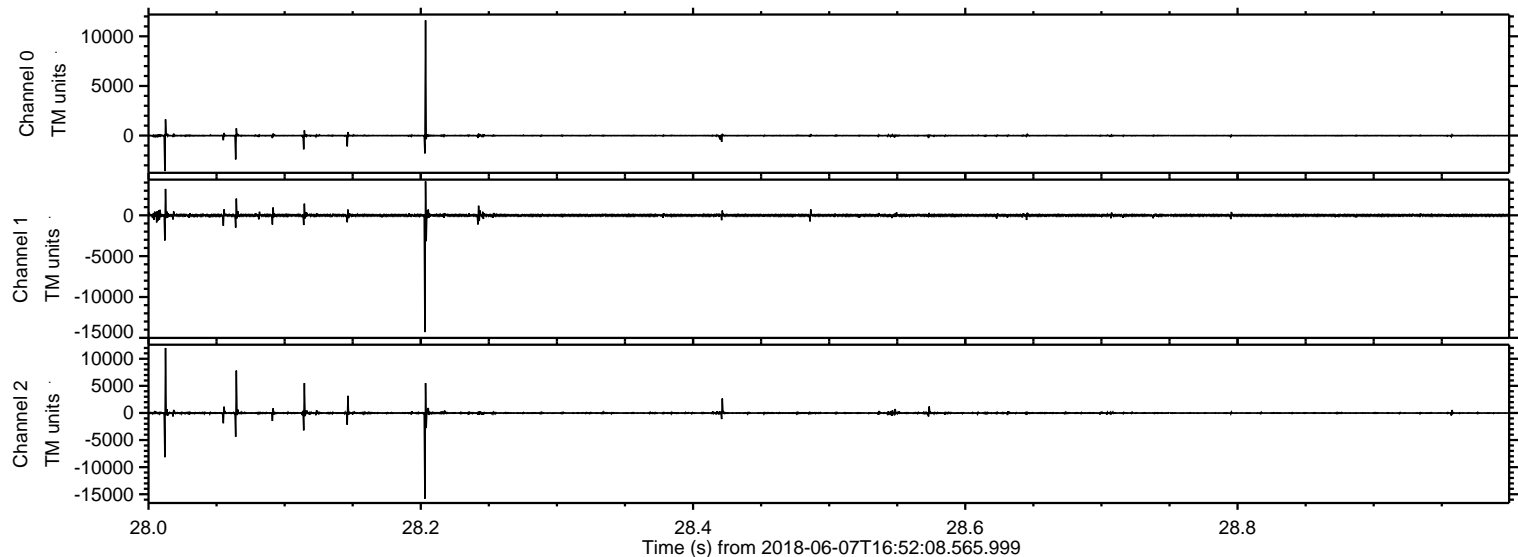

Processed Thu Jun 7 18:59:57 2018 by ELM ver.2012-10-06 from 001__elm20180607_165207__dat00.bin

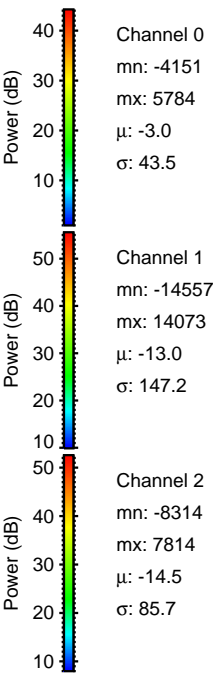
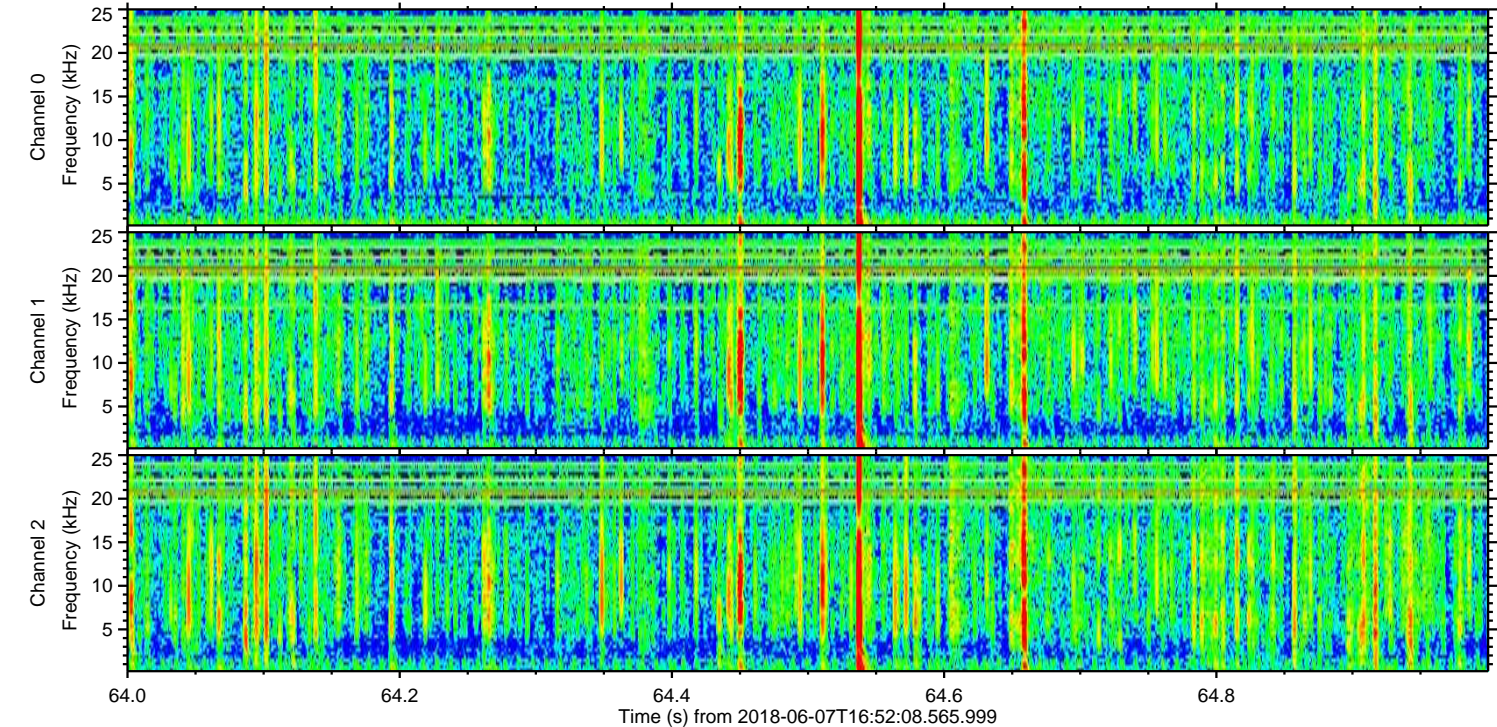
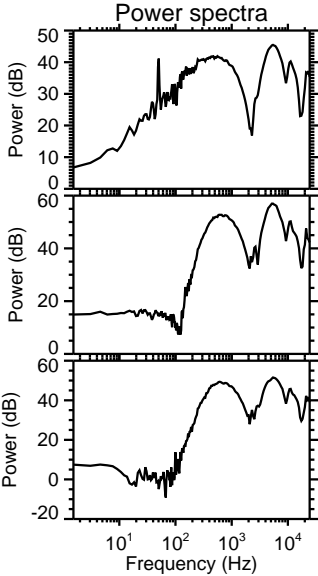
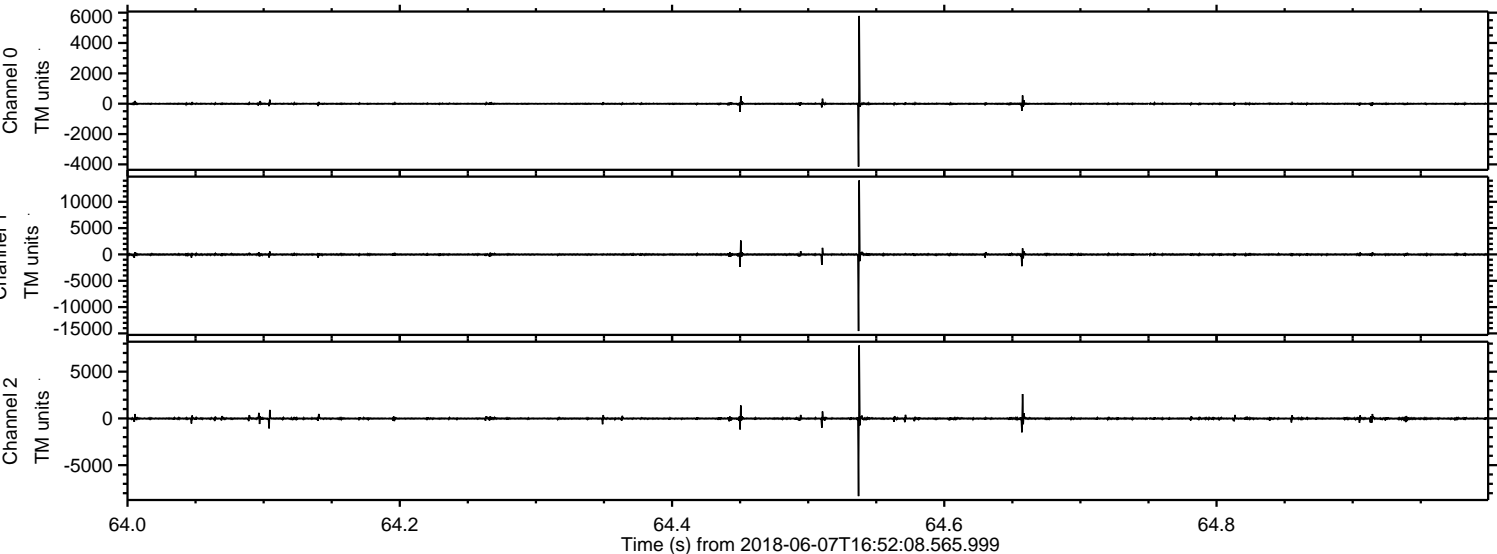

ELMAVAN 3D WAVEFORMS (Measured data sampled at 50 kHz) 50999 packets of 144 samples from 2018-06-07T16:52:08.565.999. Part 106/147

Processed Thu Jun 7 18:59:57 2018 by ELM ver.2012-10-06 from 001__elm20180607_165207__dat00.bin

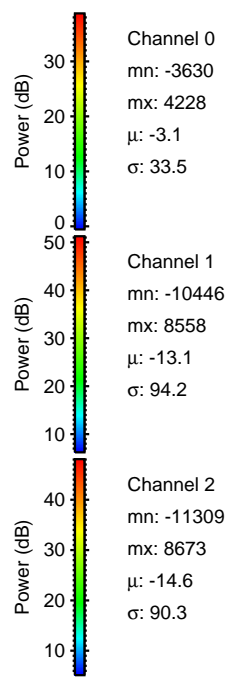
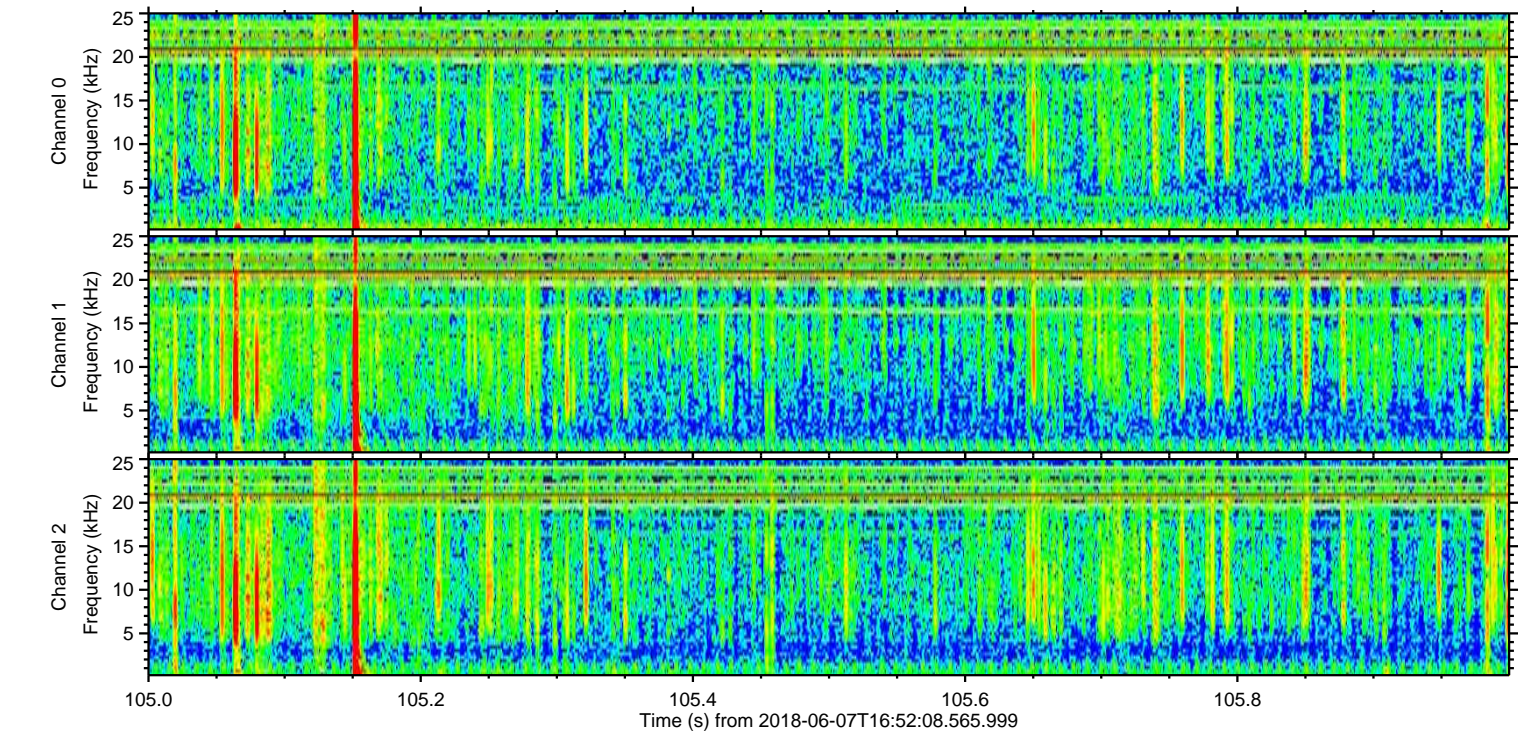
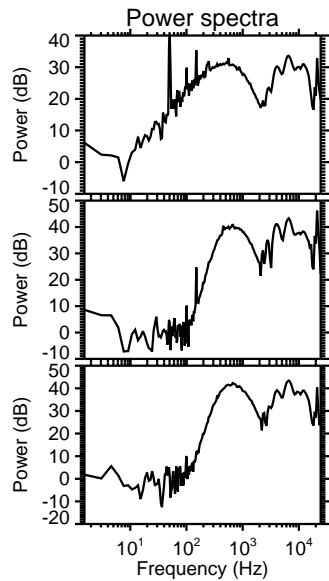
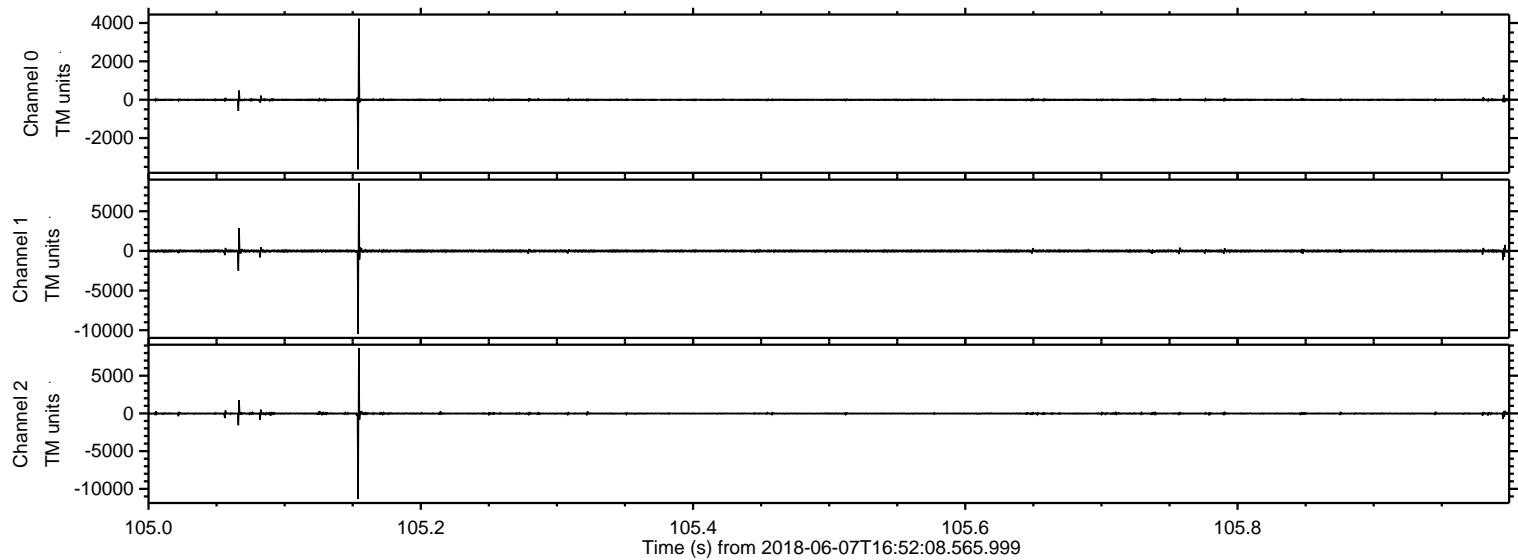

ELMAVAN 3D WAVEFORMS (Measured data sampled at 50 kHz) 50999 packets of 144 samples from 2018-06-07T16:52:08.565.999. Part 129/147

Processed Thu Jun 7 18:59:58 2018 by ELM ver.2012-10-06 from 001__elm20180607_165207__dat00.bin

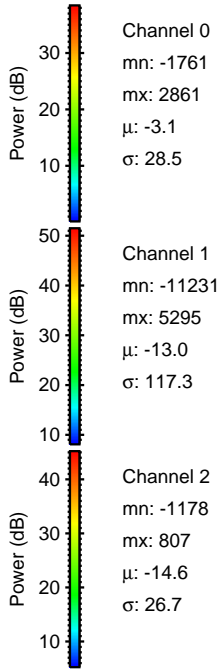
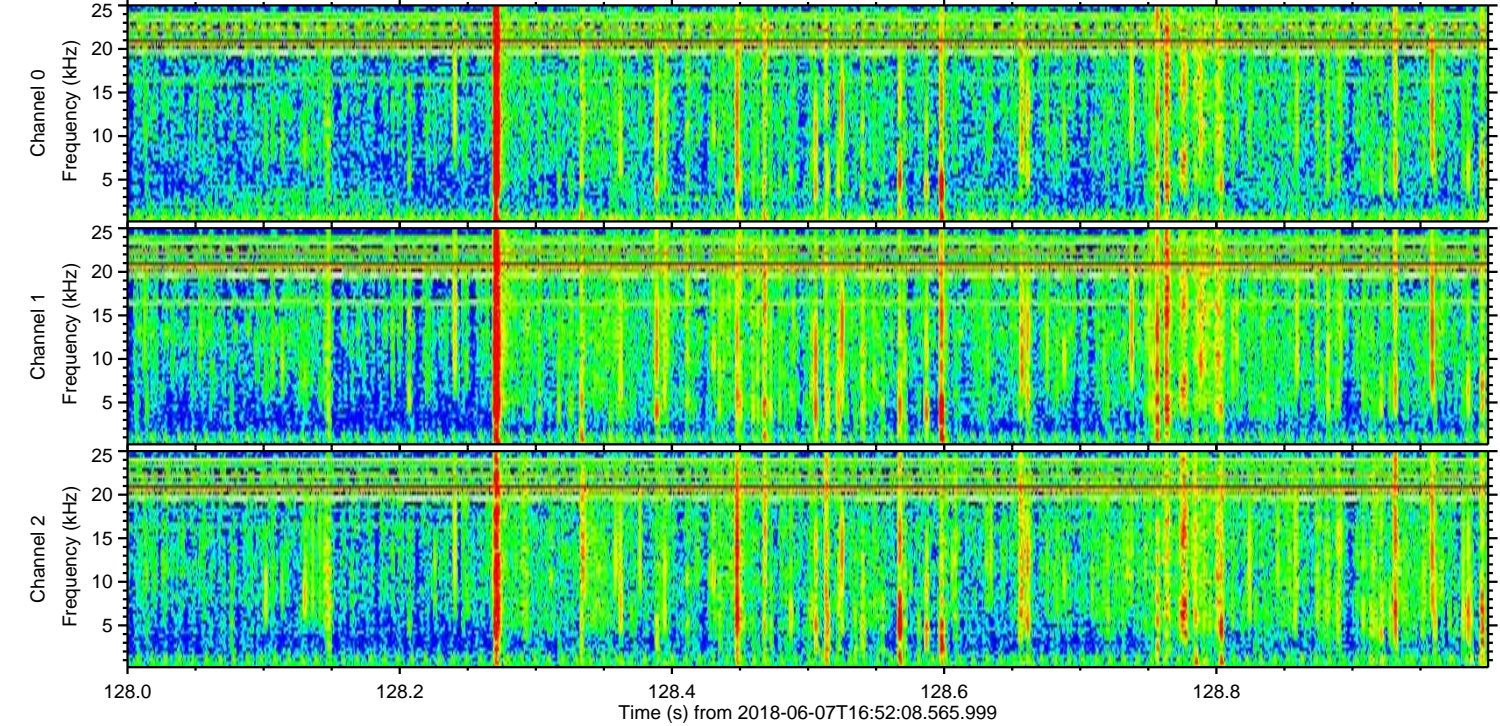
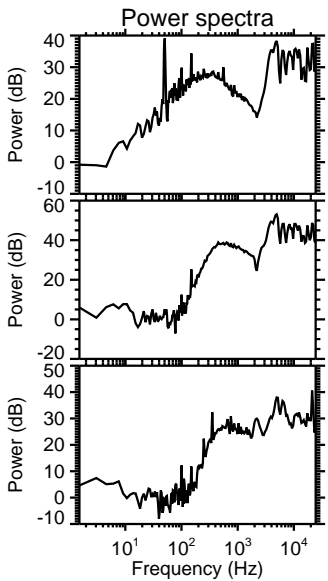
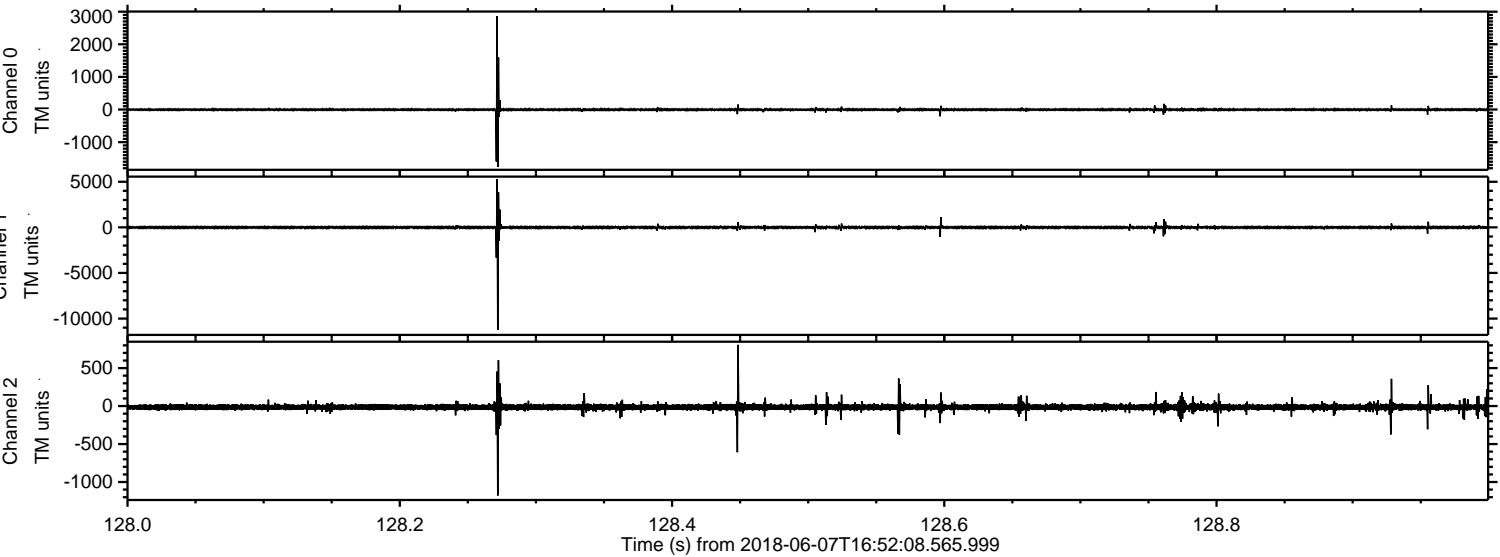

Processed Thu Jun 7 18:59:59 2018 by ELM ver.2012-10-06 from 001__elm20180607_165207__dat00.bin

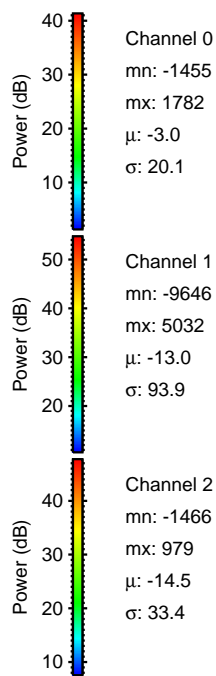
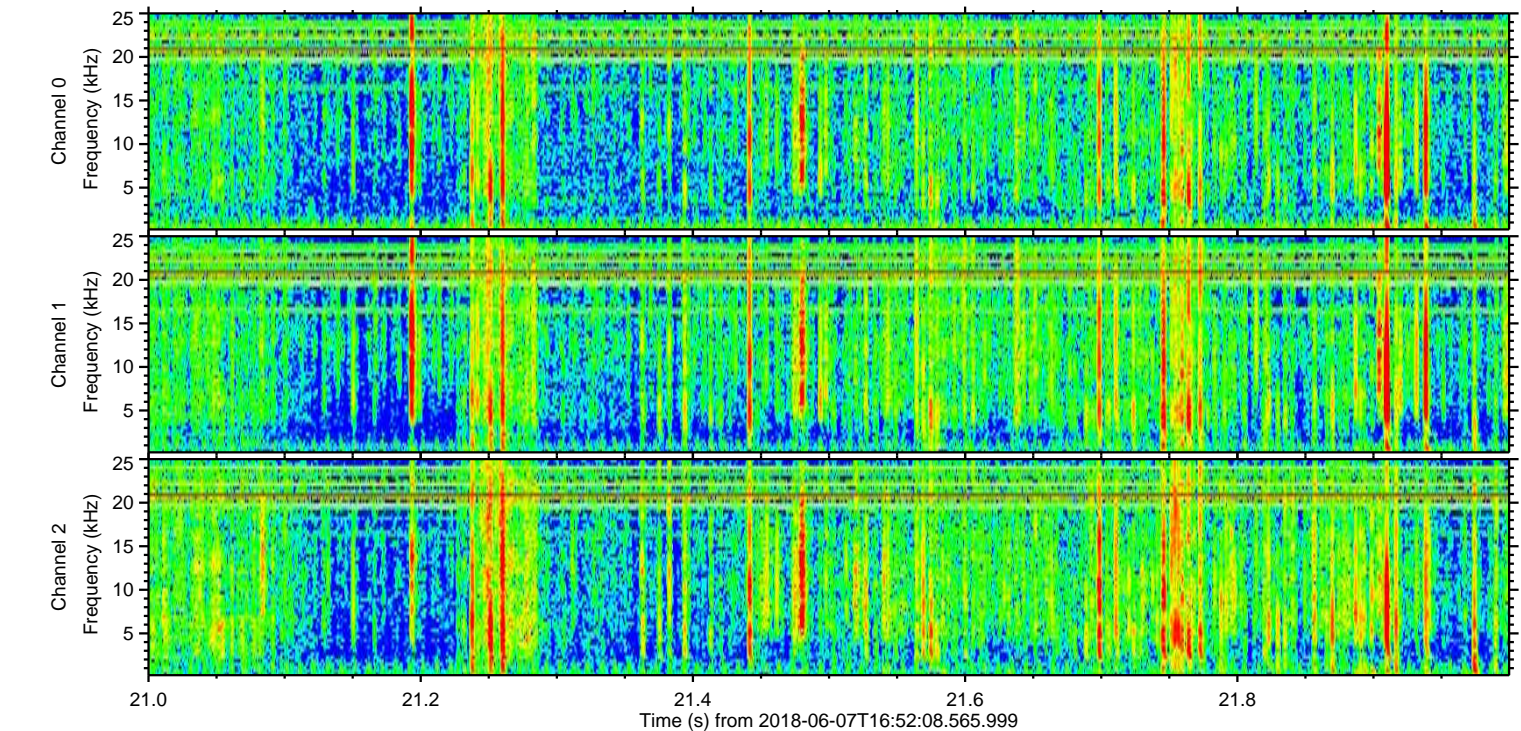
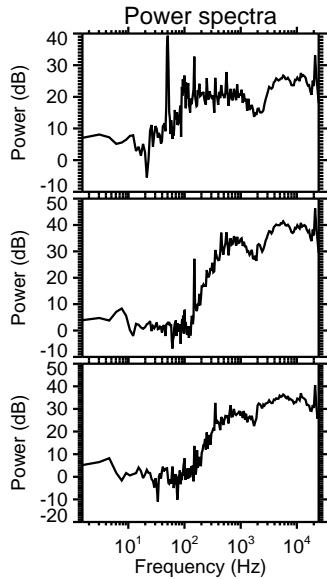
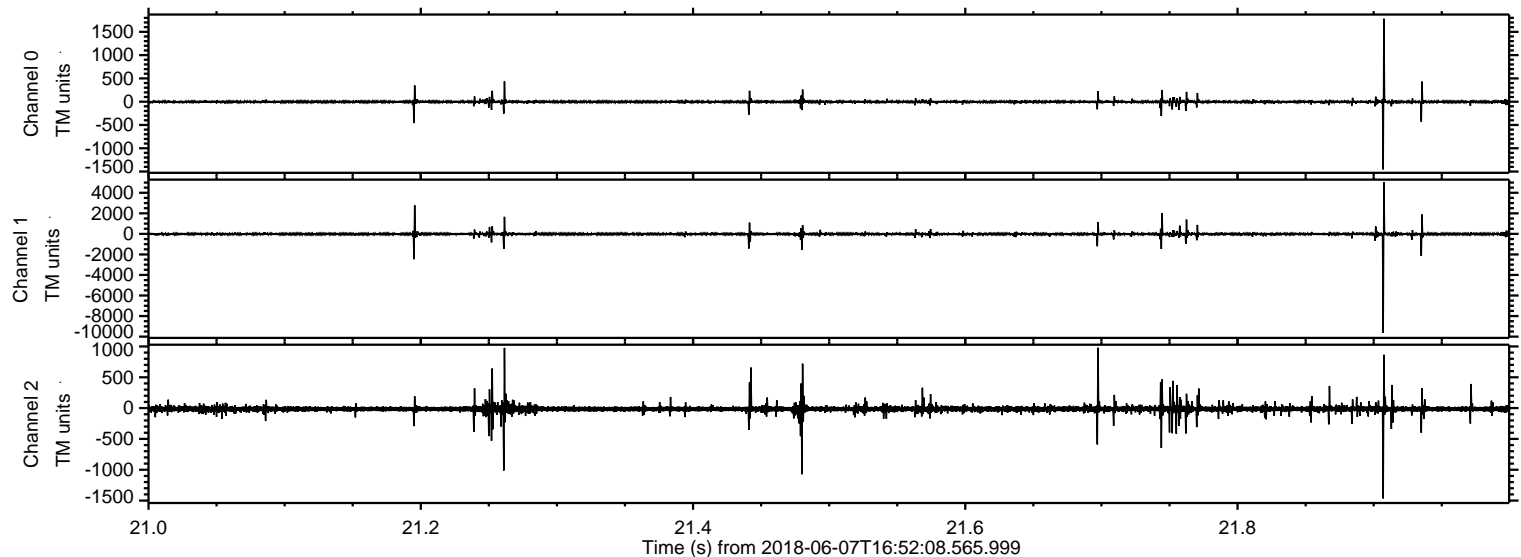

ELMAVAN 3D WAVEFORMS (Measured data sampled at 50 kHz) 50999 packets of 144 samples from 2018-06-07T16:52:08.565.999. Part 114/147

Processed Thu Jun 7 18:59:59 2018 by ELM ver.2012-10-06 from 001__elm20180607_165207__dat00.bin

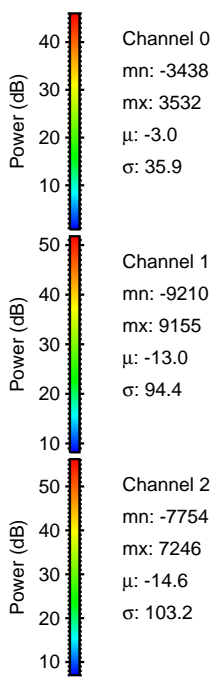
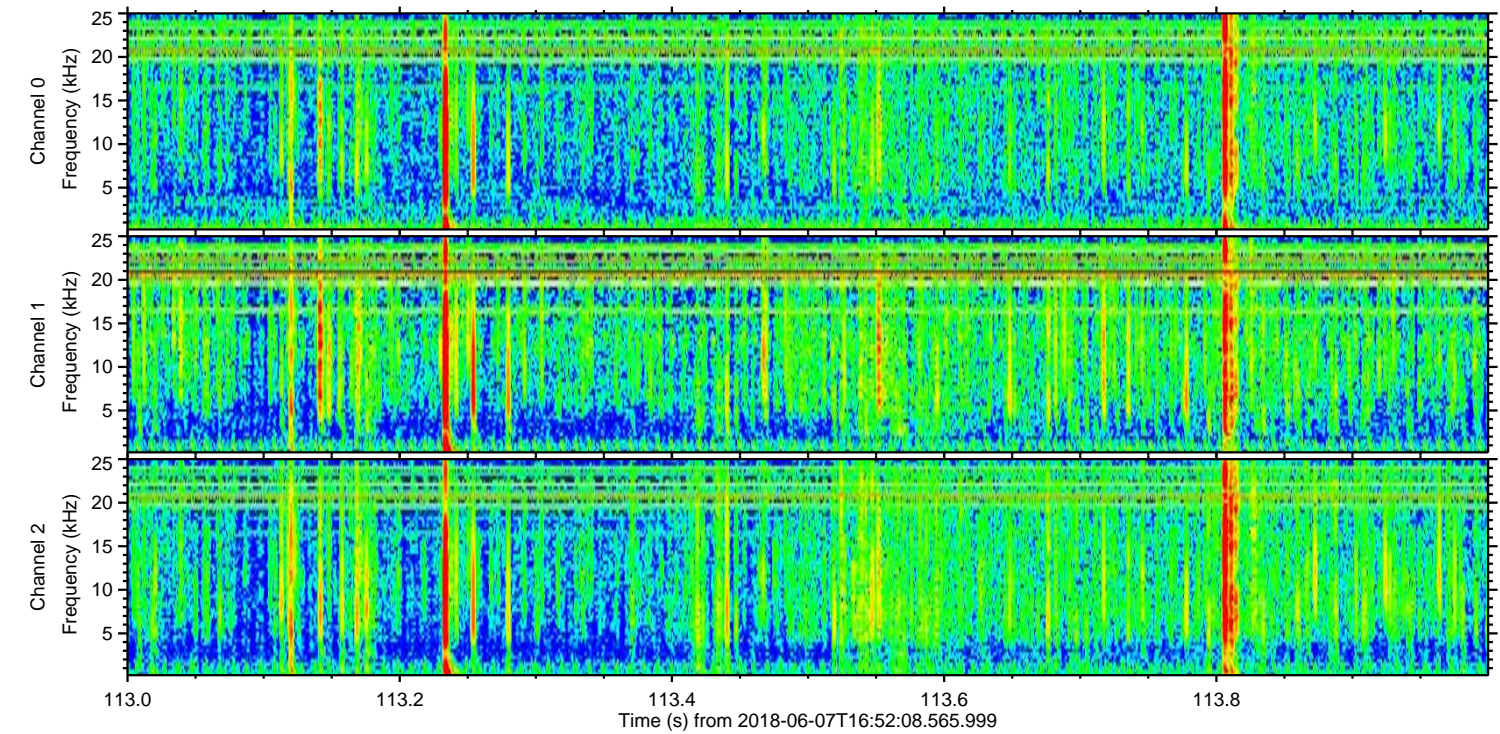
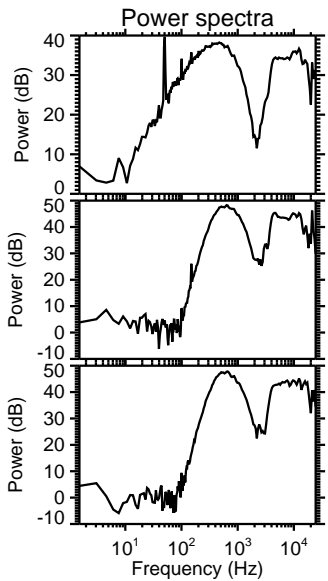
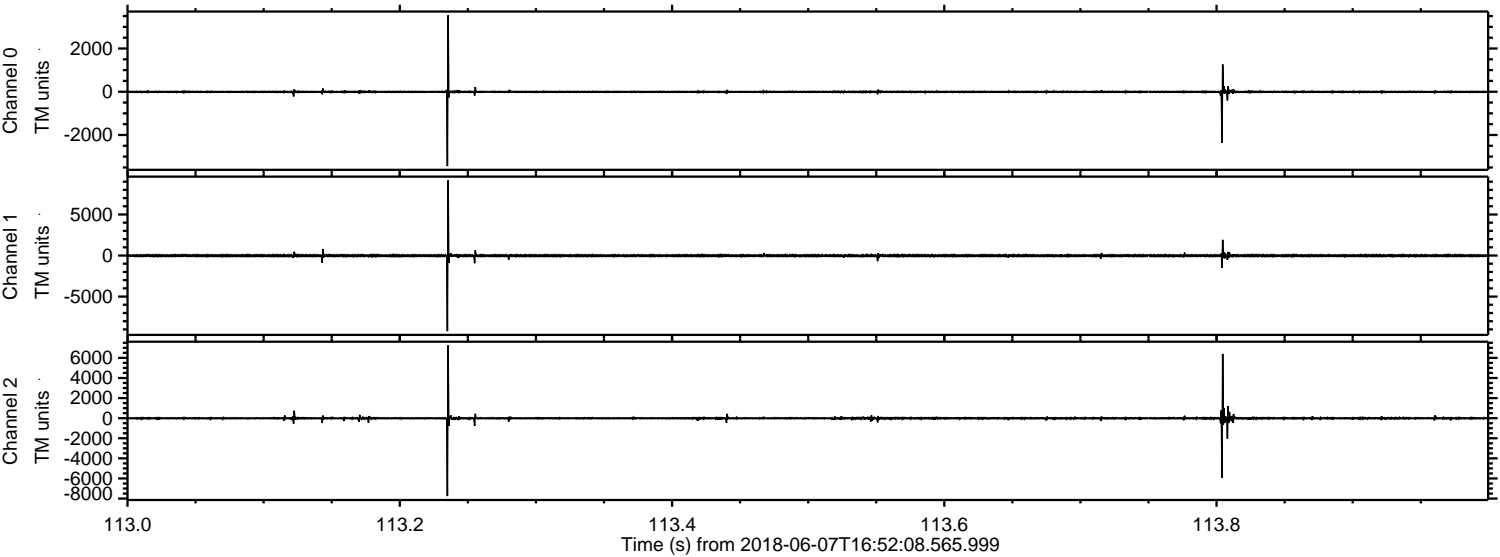

Channel 0
mn: -3438
mx: 3532
 μ : -3.0
 σ : 35.9

Channel 1
mn: -9210
mx: 9155
 μ : -13.0
 σ : 94.4

Channel 2
mn: -7754
mx: 7246
 μ : -14.6
 σ : 103.2

Processed Thu Jun 7 19:00:00 2018 by ELM ver.2012-10-06 from 001__elm20180607_165207__dat00.bin

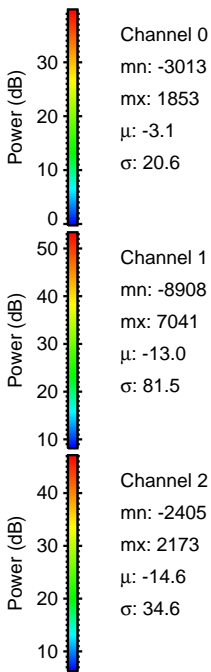
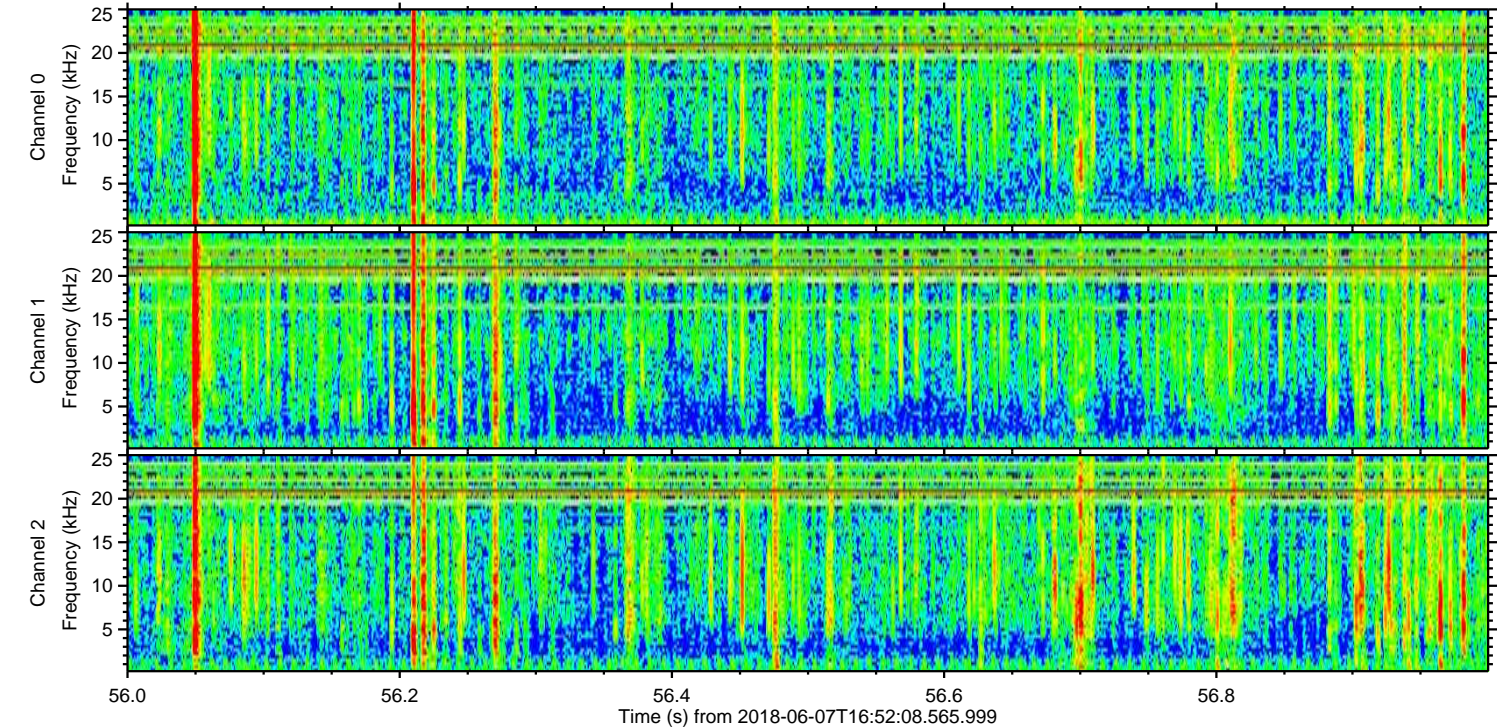
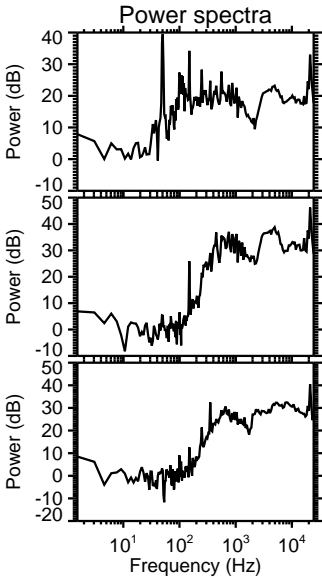
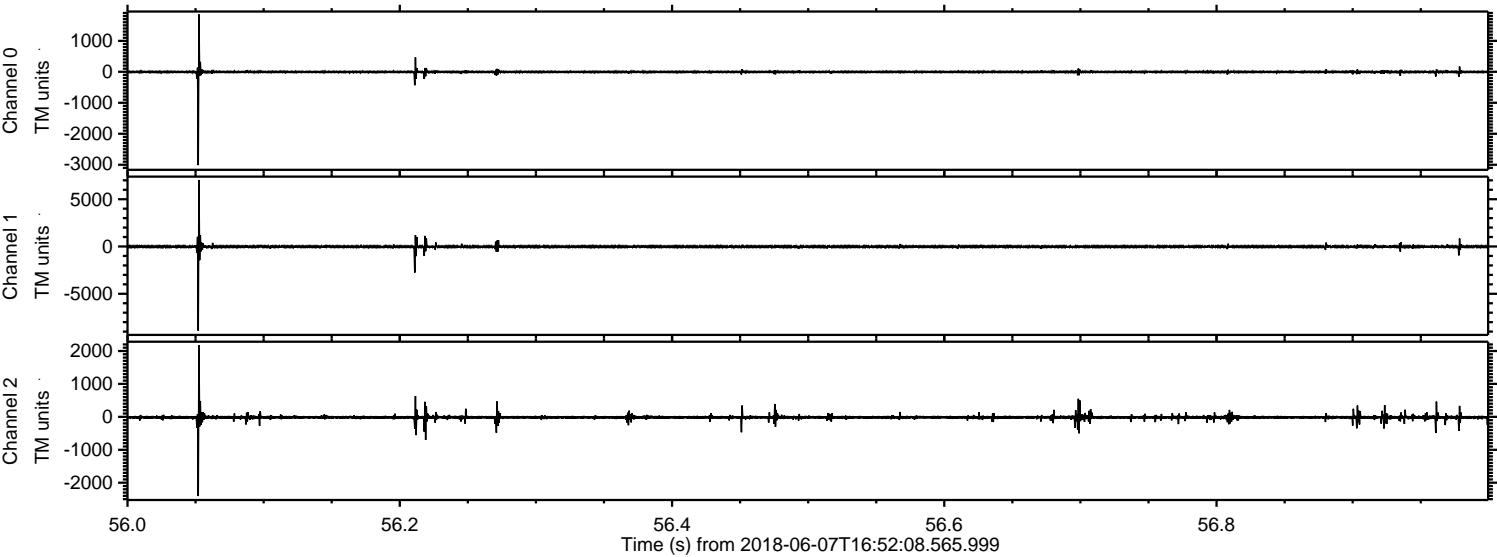

Processed Thu Jun 7 19:00:01 2018 by ELM ver.2012-10-06 from 001__elm20180607_165207__dat00.bin

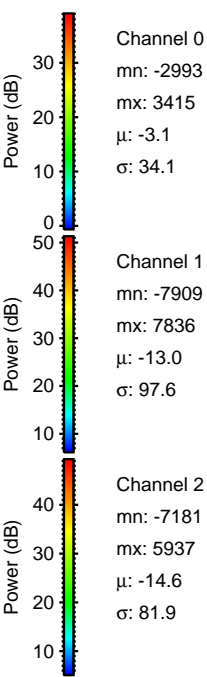
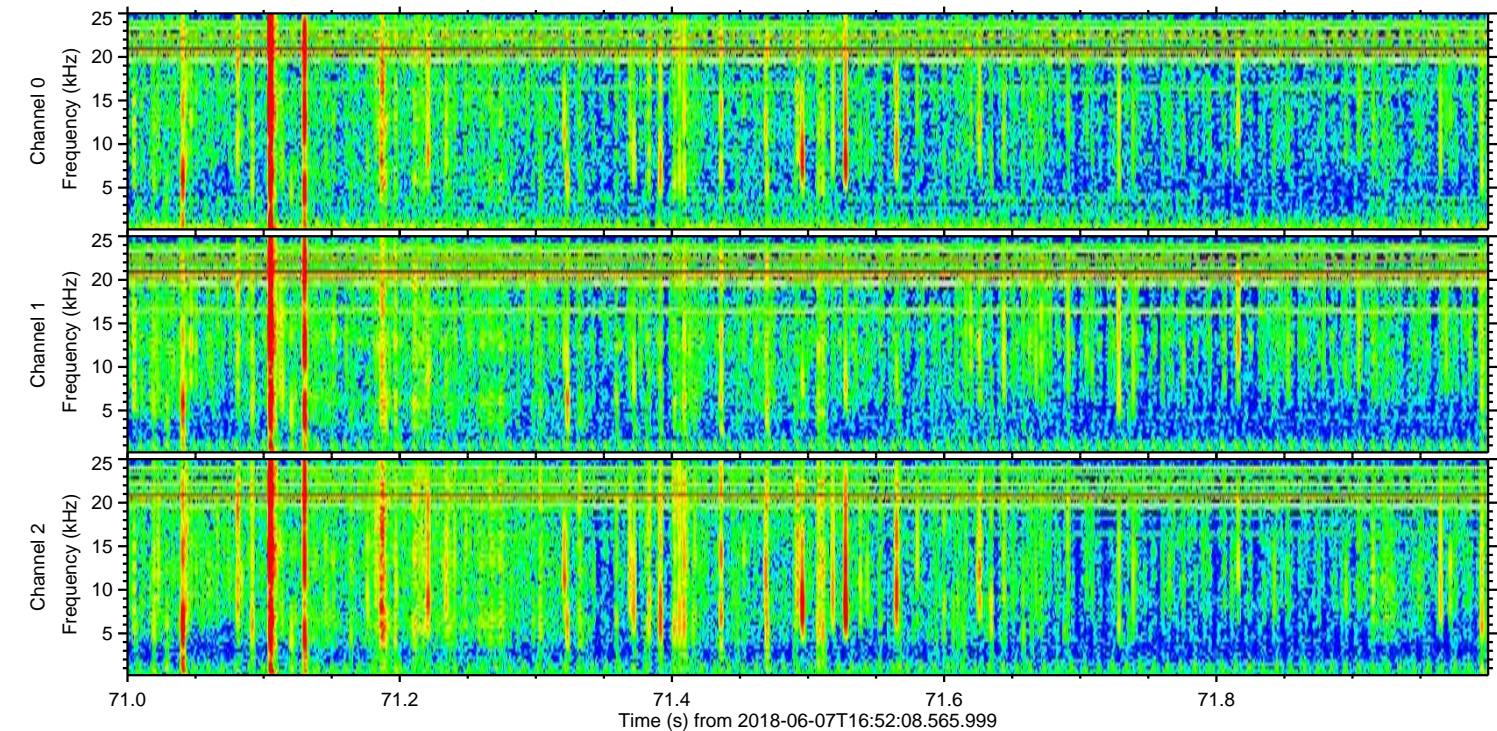
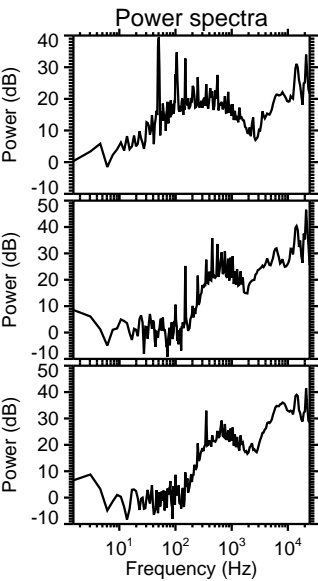
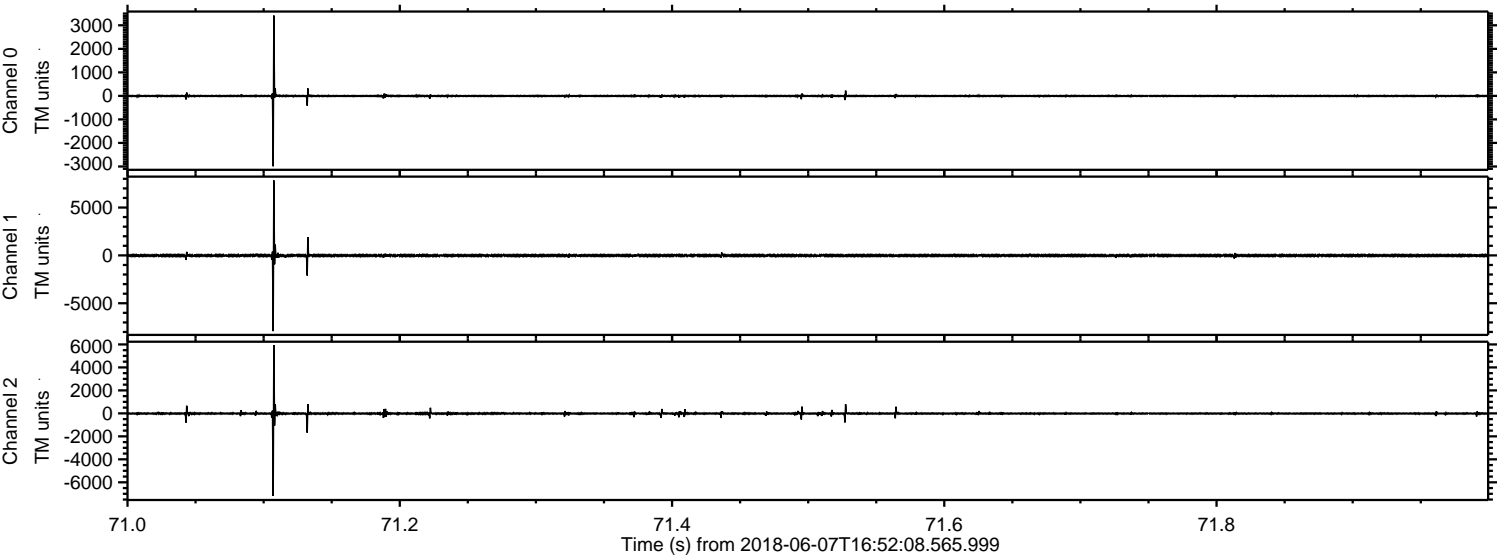

Processed Thu Jun 7 19:00:01 2018 by ELM ver.2012-10-06 from 001__elm20180607_165207__dat00.bin

