

ELMAVAN 3D WAVEFORMS (Measured data sampled at 50 kHz) 51000 packets of 144 samples from 2018-06-07T13:11:59.661.999.

Processed Thu Jun 7 15:19:54 2018 by ELM ver.2012-10-06 from 001__elm20180607_131158__dat00.bin

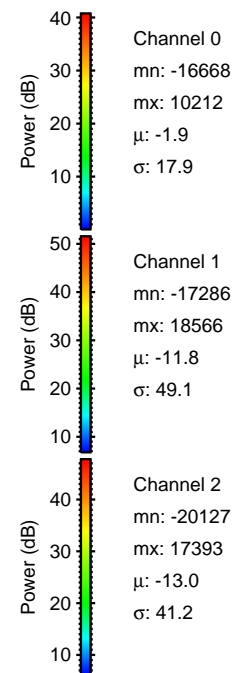

Processed Thu Jun 7 15:19:59 2018 by ELM ver.2012-10-06 from 001__elm20180607_131158__dat00.bin

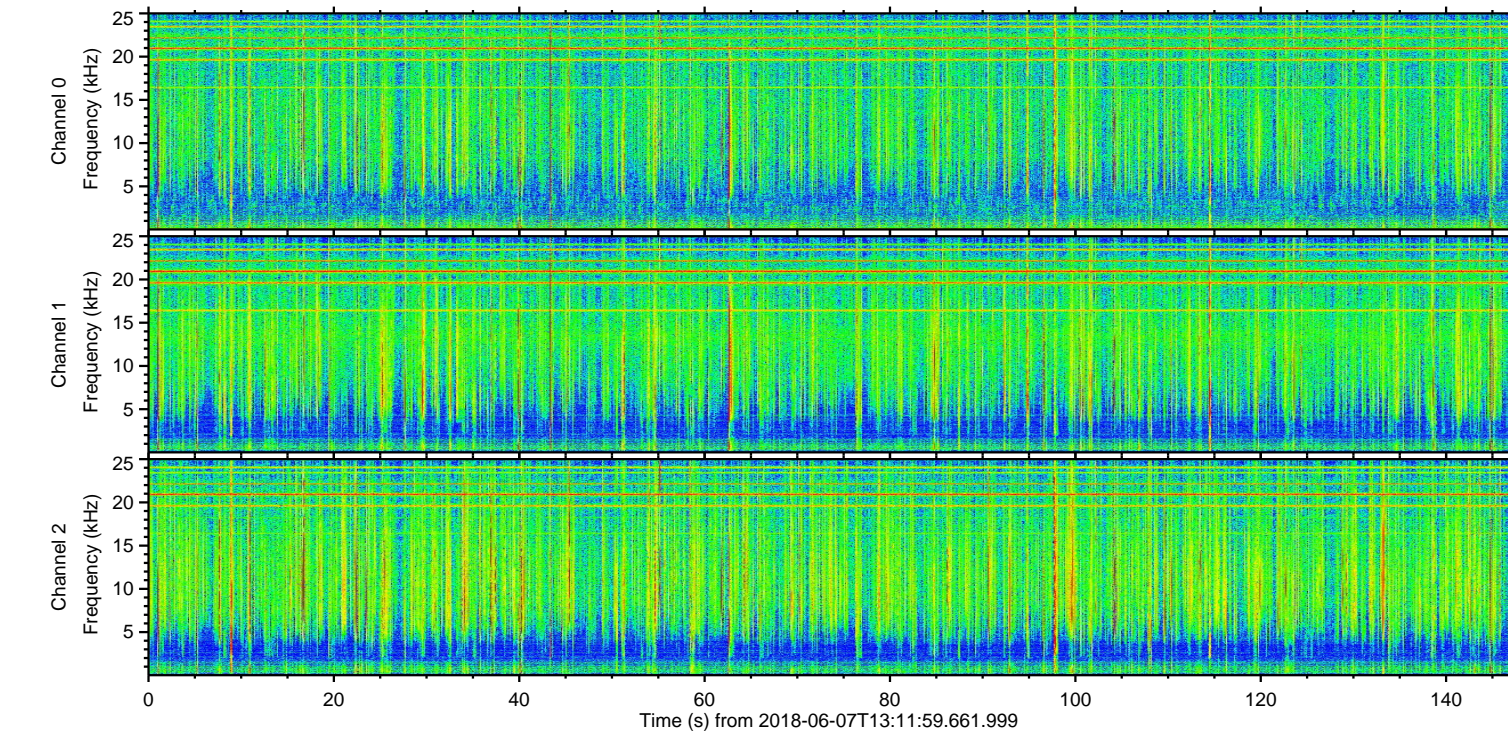
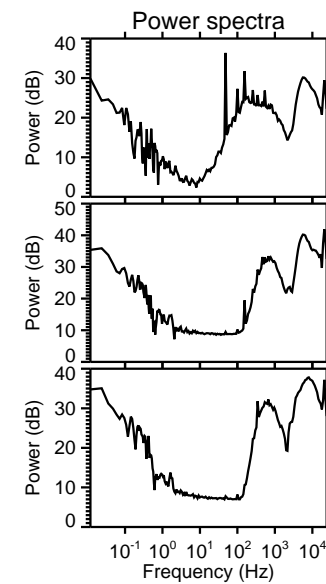
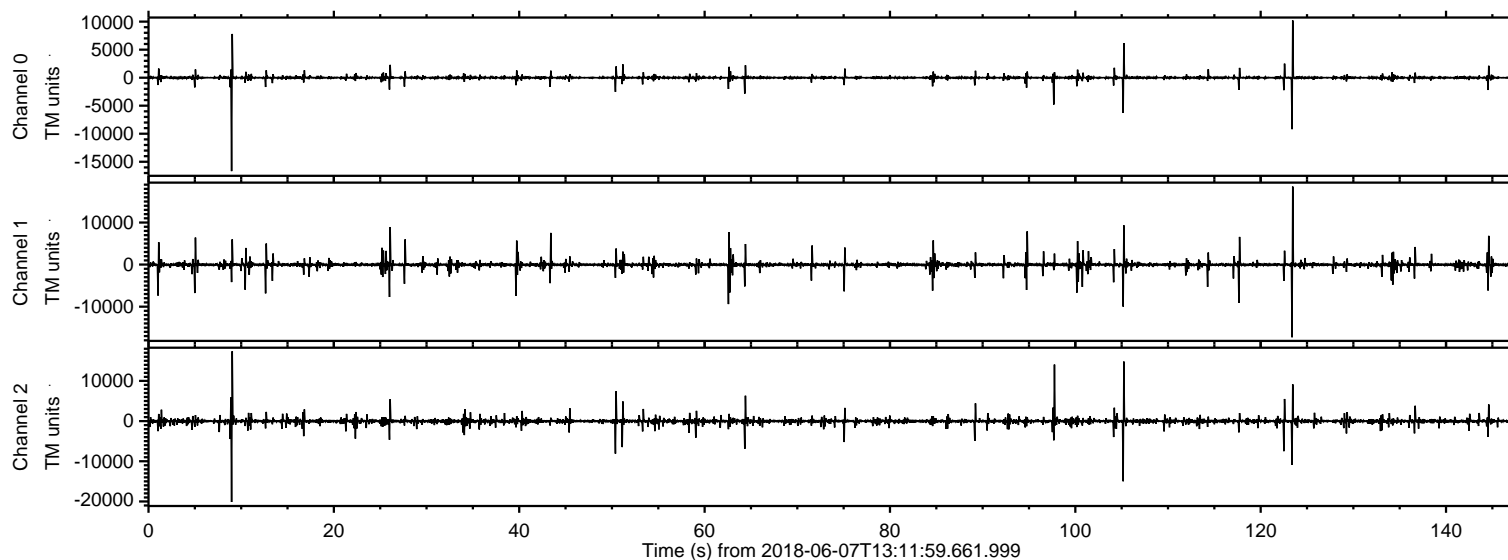
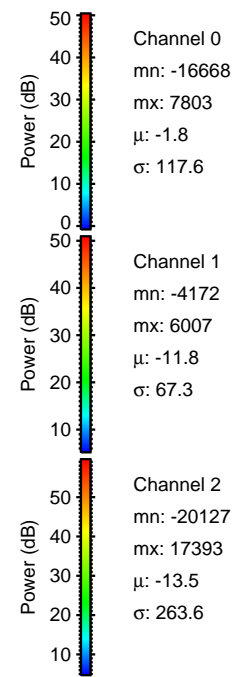
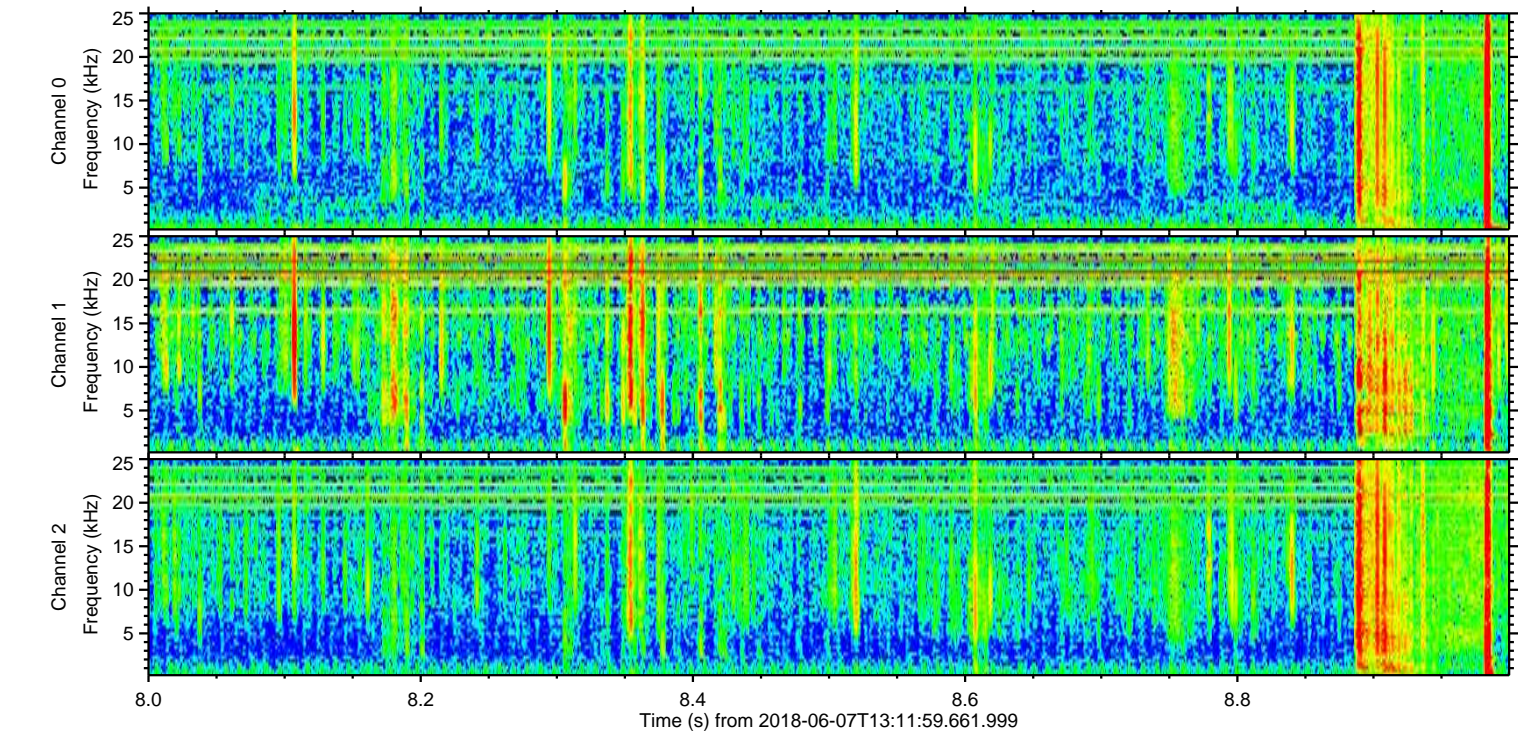
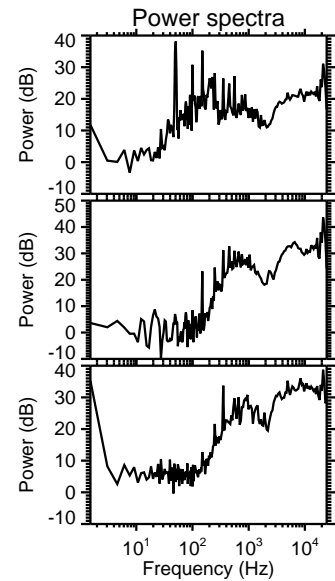
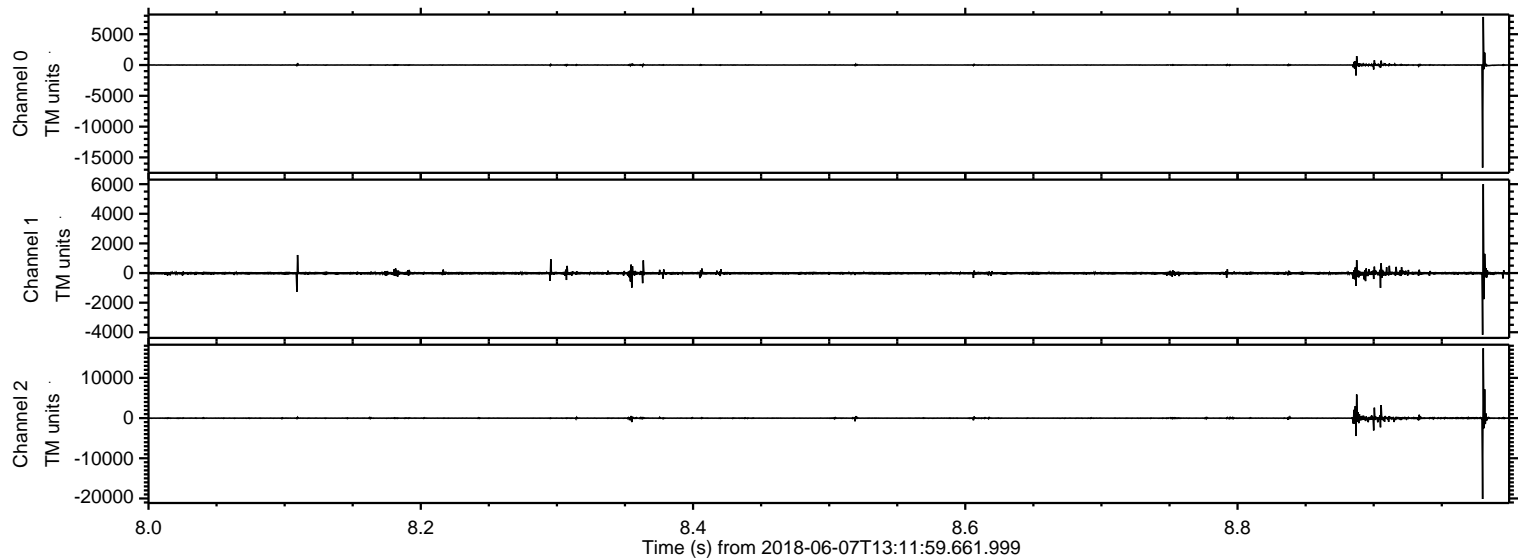

ELMAVAN 3D WAVEFORMS (Measured data sampled at 50 kHz) 51000 packets of 144 samples from 2018-06-07T13:11:59.661.999. Part 124/147

Processed Thu Jun 7 15:20:00 2018 by ELM ver.2012-10-06 from 001__elm20180607_131158__dat00.bin

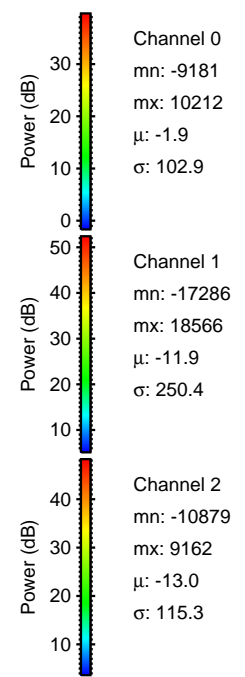
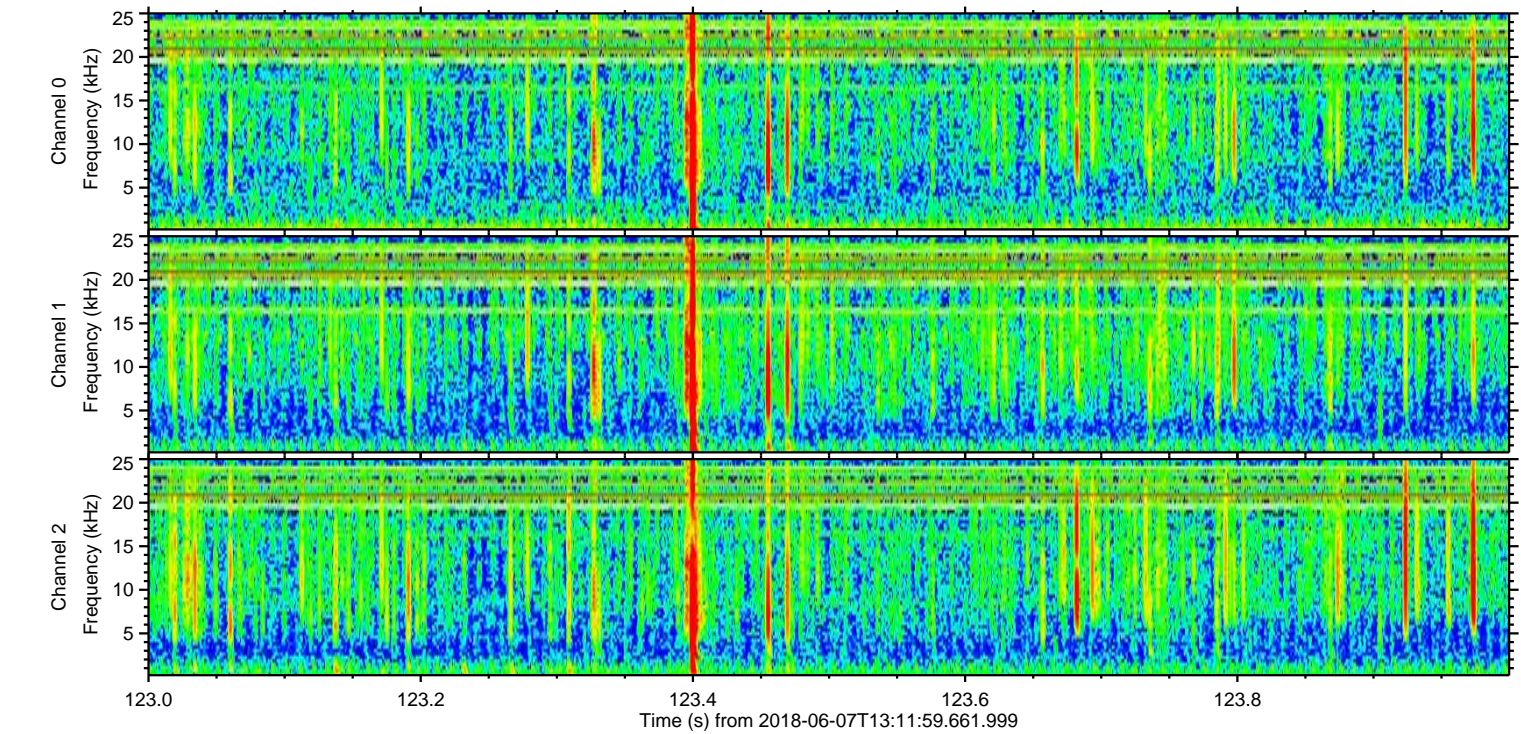
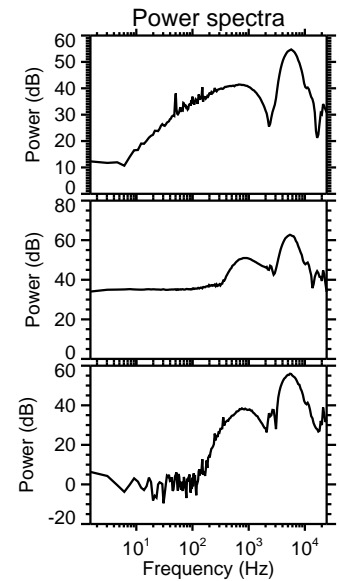
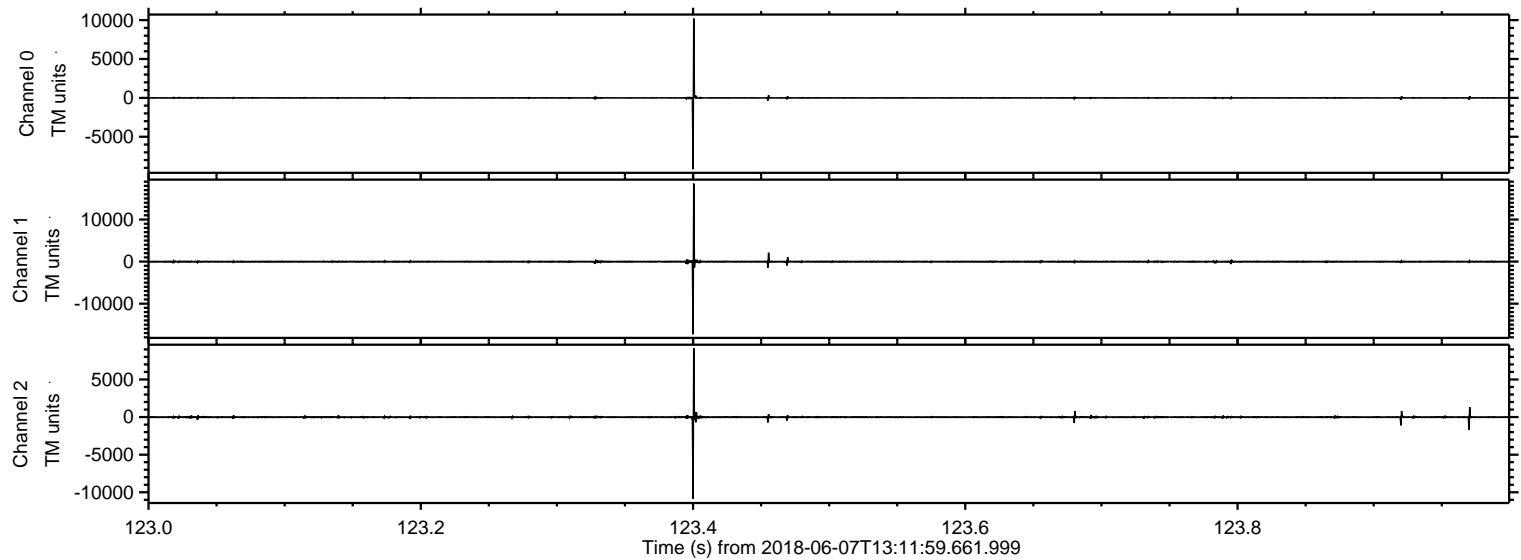

ELMAVAN 3D WAVEFORMS (Measured data sampled at 50 kHz) 51000 packets of 144 samples from 2018-06-07T13:11:59.661.999. Part 106/147

Processed Thu Jun 7 15:20:01 2018 by ELM ver.2012-10-06 from 001__elm20180607_131158__dat00.bin

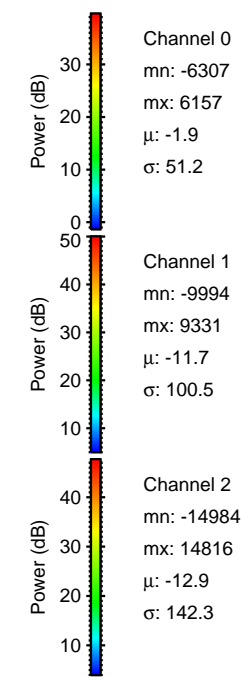
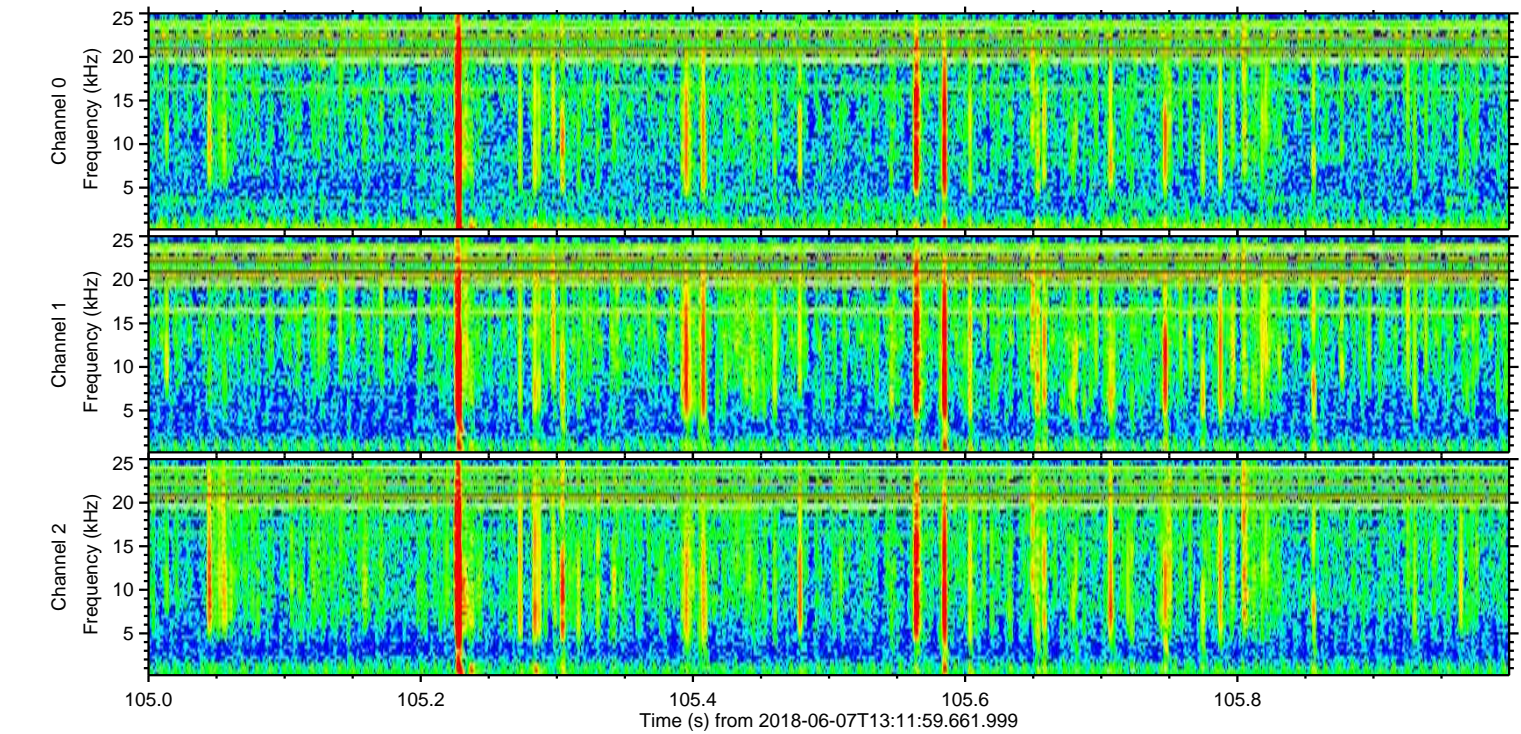
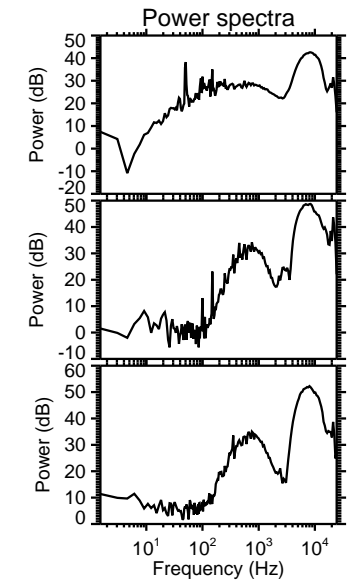
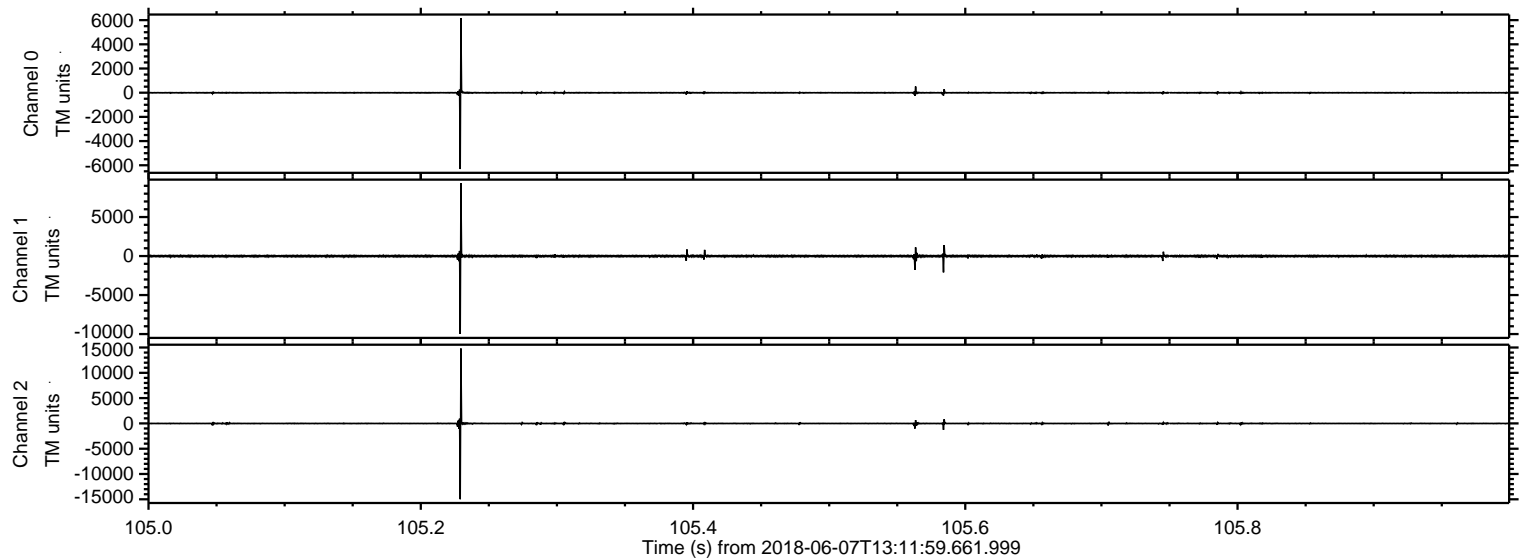

Processed Thu Jun 7 15:20:02 2018 by ELM ver.2012-10-06 from 001__elm20180607_131158__dat00.bin

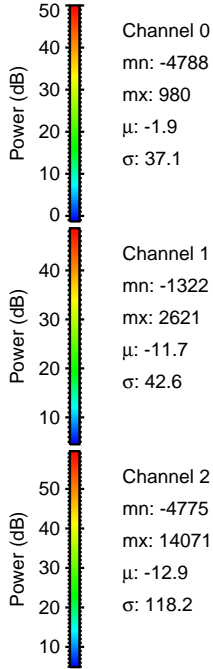
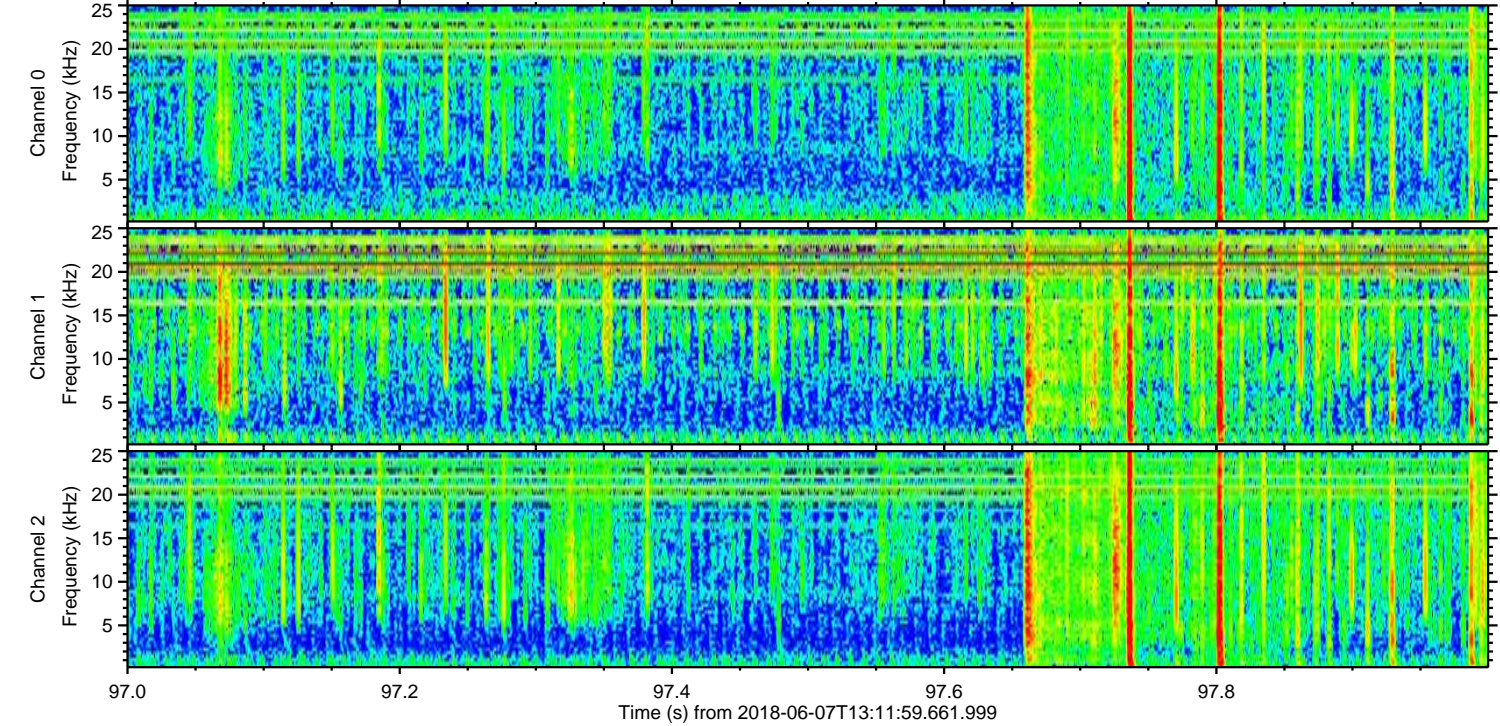
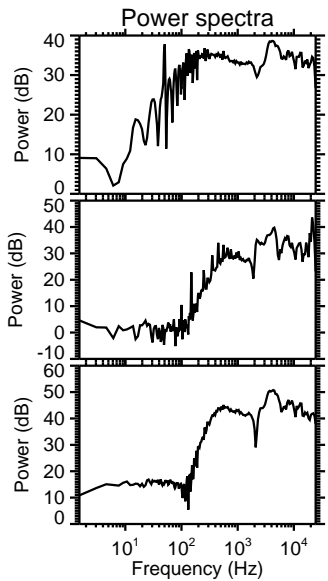
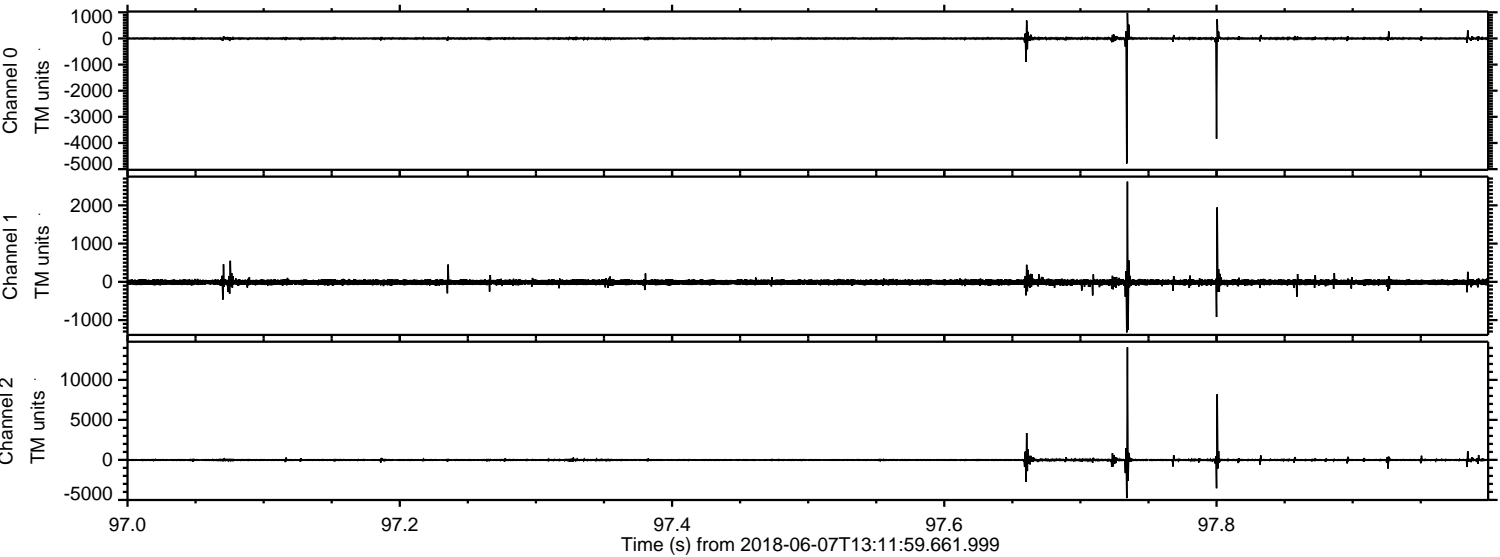

Processed Thu Jun 7 15:20:02 2018 by ELM ver.2012-10-06 from 001__elm20180607_131158__dat00.bin

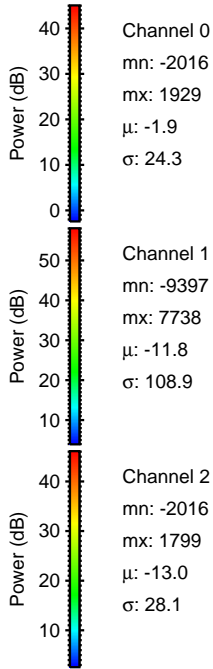
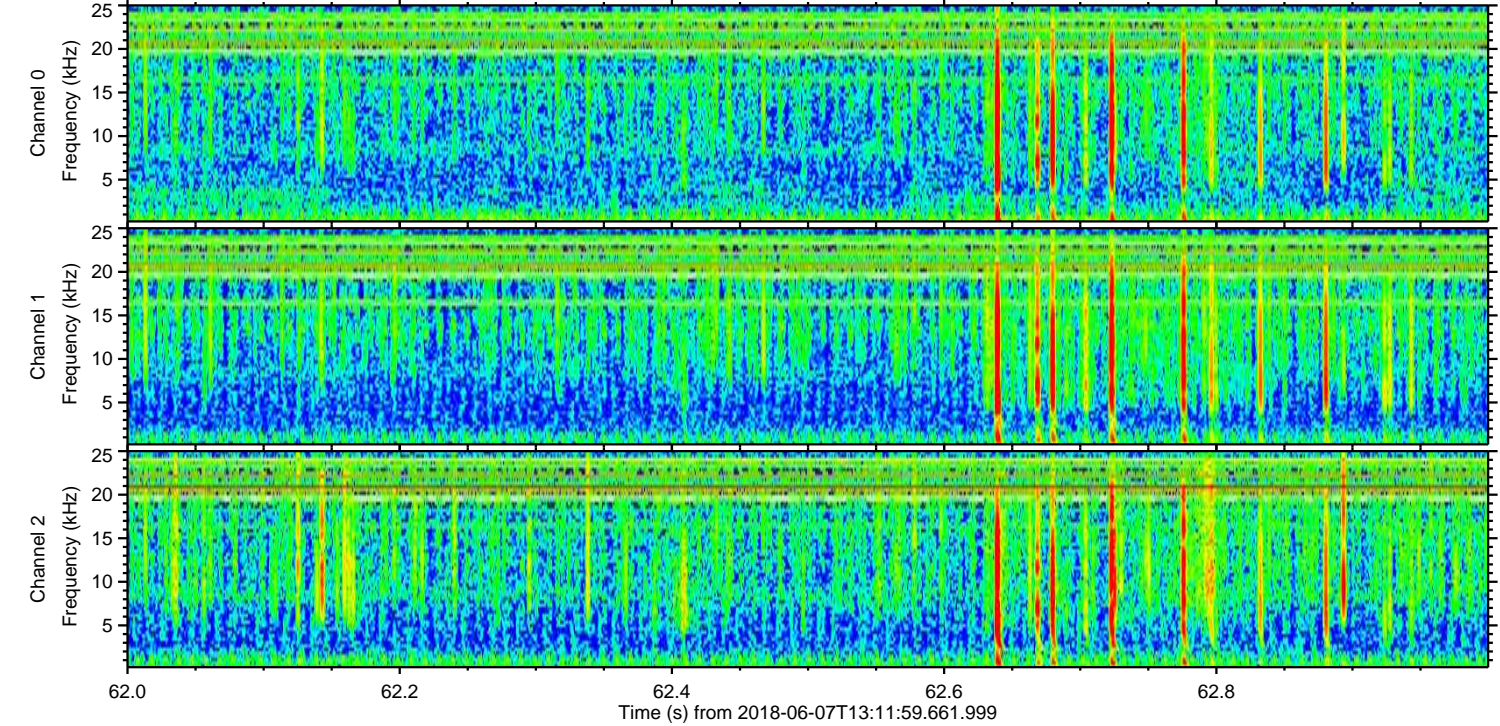
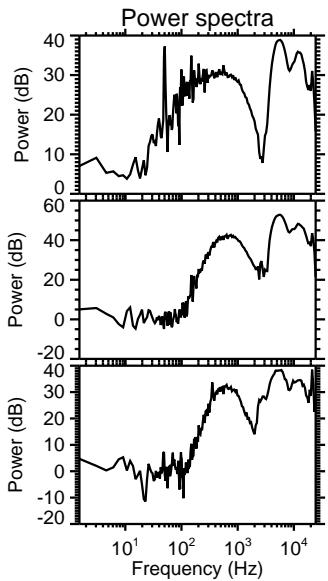
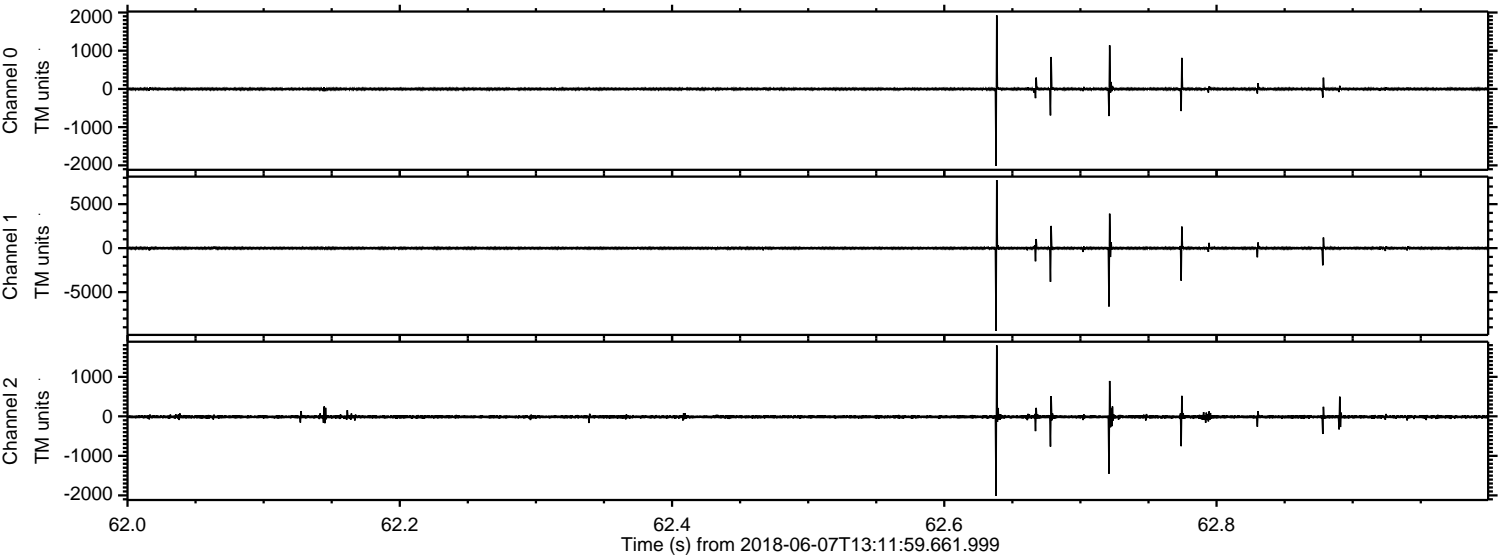

ELMAVAN 3D WAVEFORMS (Measured data sampled at 50 kHz) 51000 packets of 144 samples from 2018-06-07T13:11:59.661.999. Part 118/147

Processed Thu Jun 7 15:20:03 2018 by ELM ver.2012-10-06 from 001__elm20180607_131158__dat00.bin

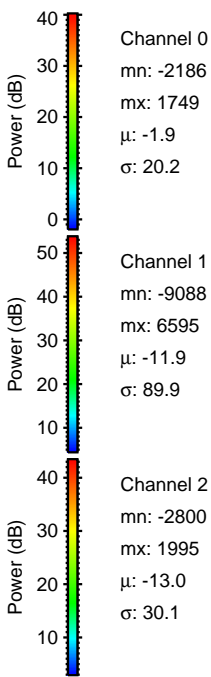
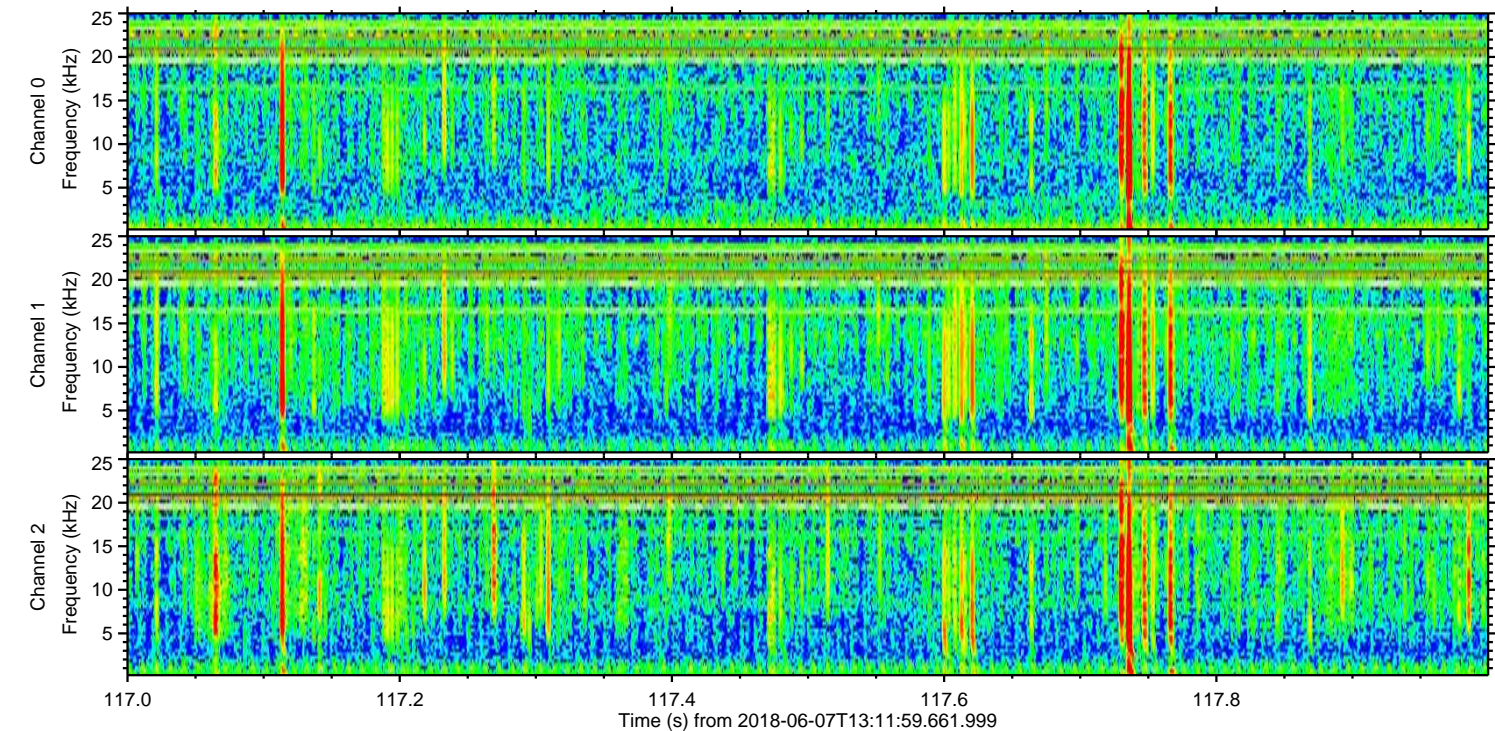
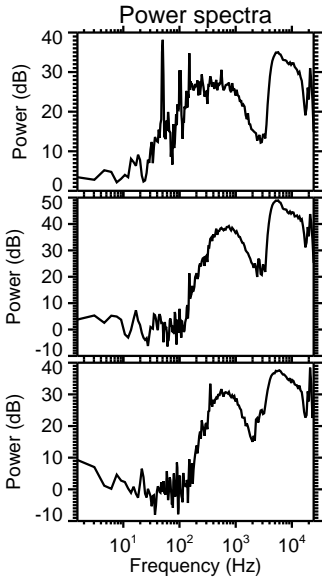
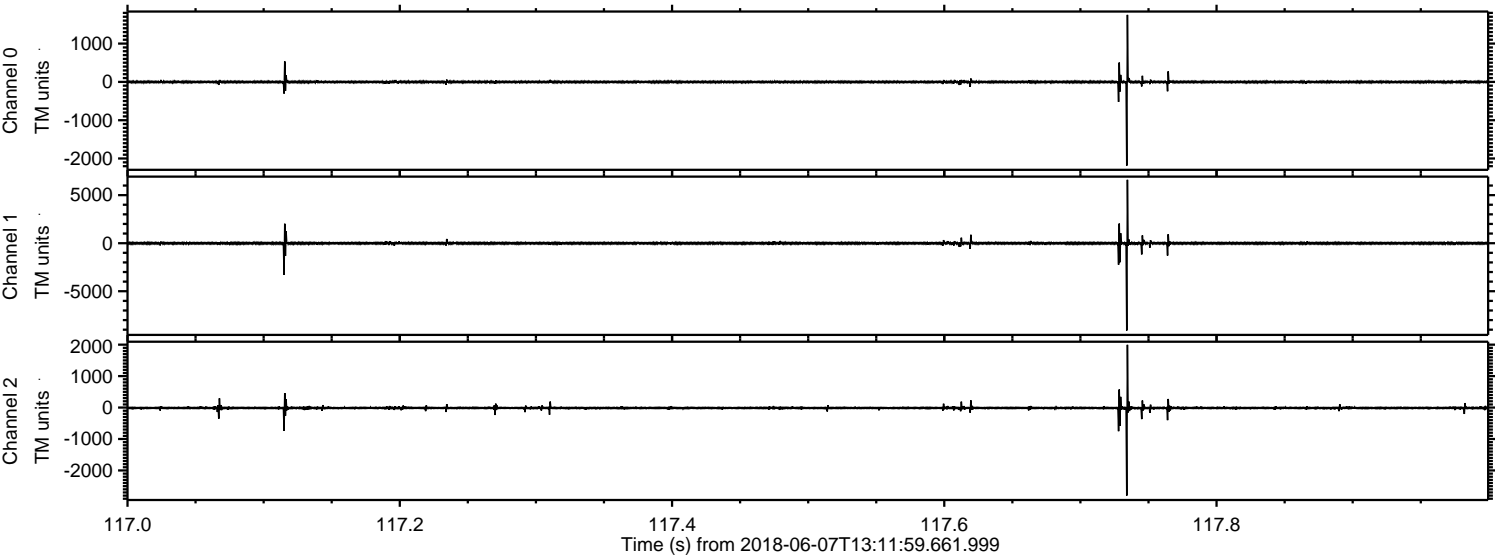

Processed Thu Jun 7 15:20:04 2018 by ELM ver.2012-10-06 from 001__elm20180607_131158__dat00.bin

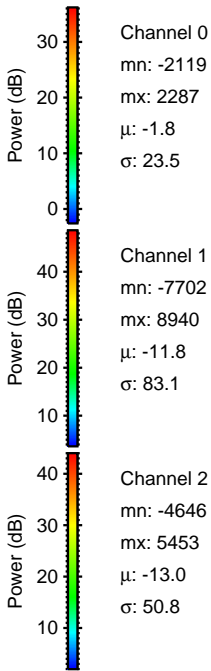
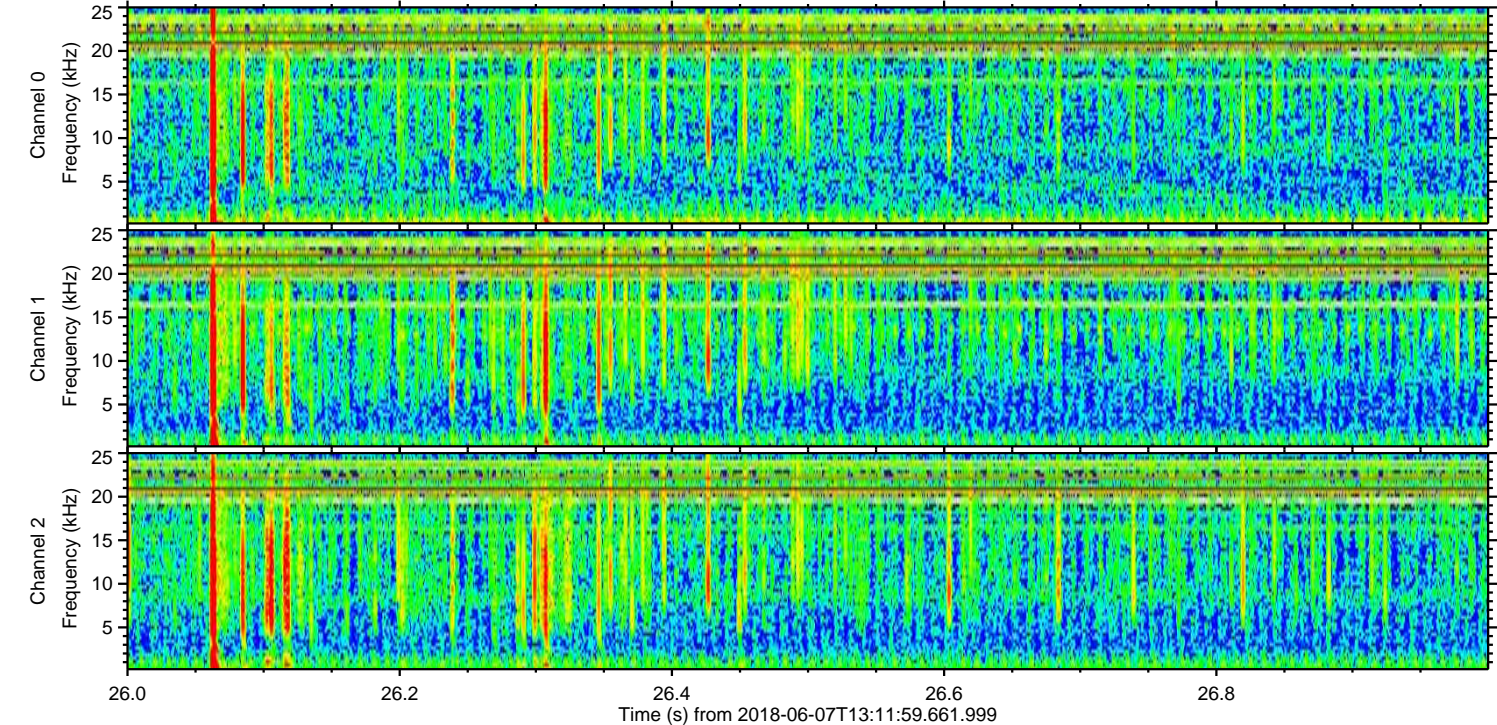
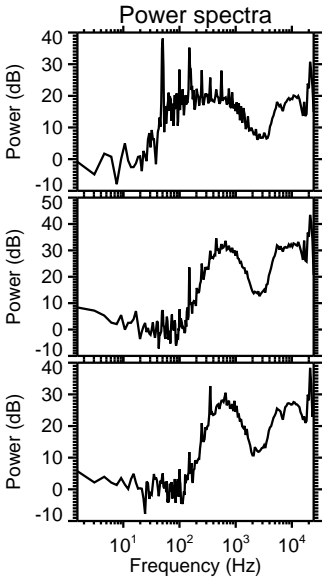
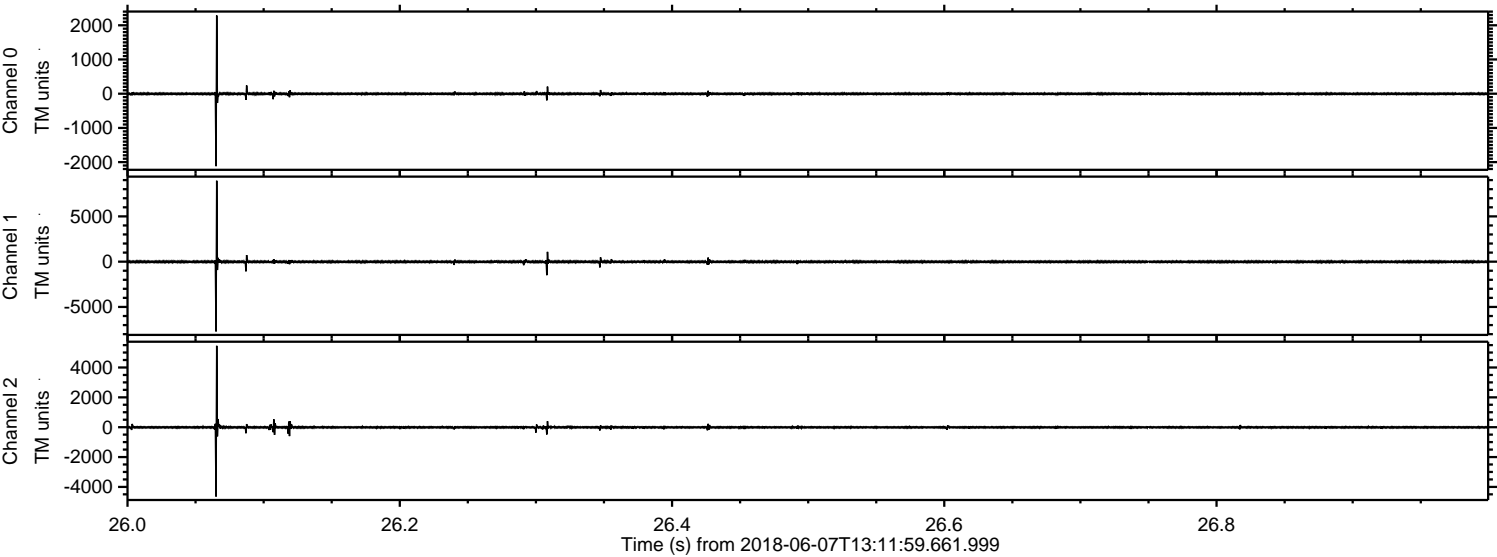

Processed Thu Jun 7 15:20:04 2018 by ELM ver.2012-10-06 from 001__elm20180607_131158__dat00.bin

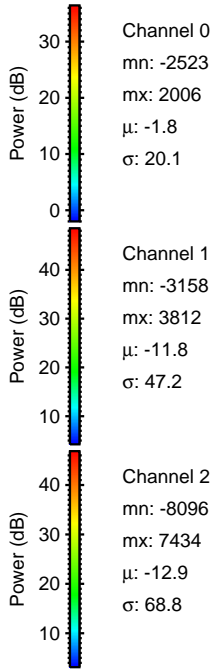
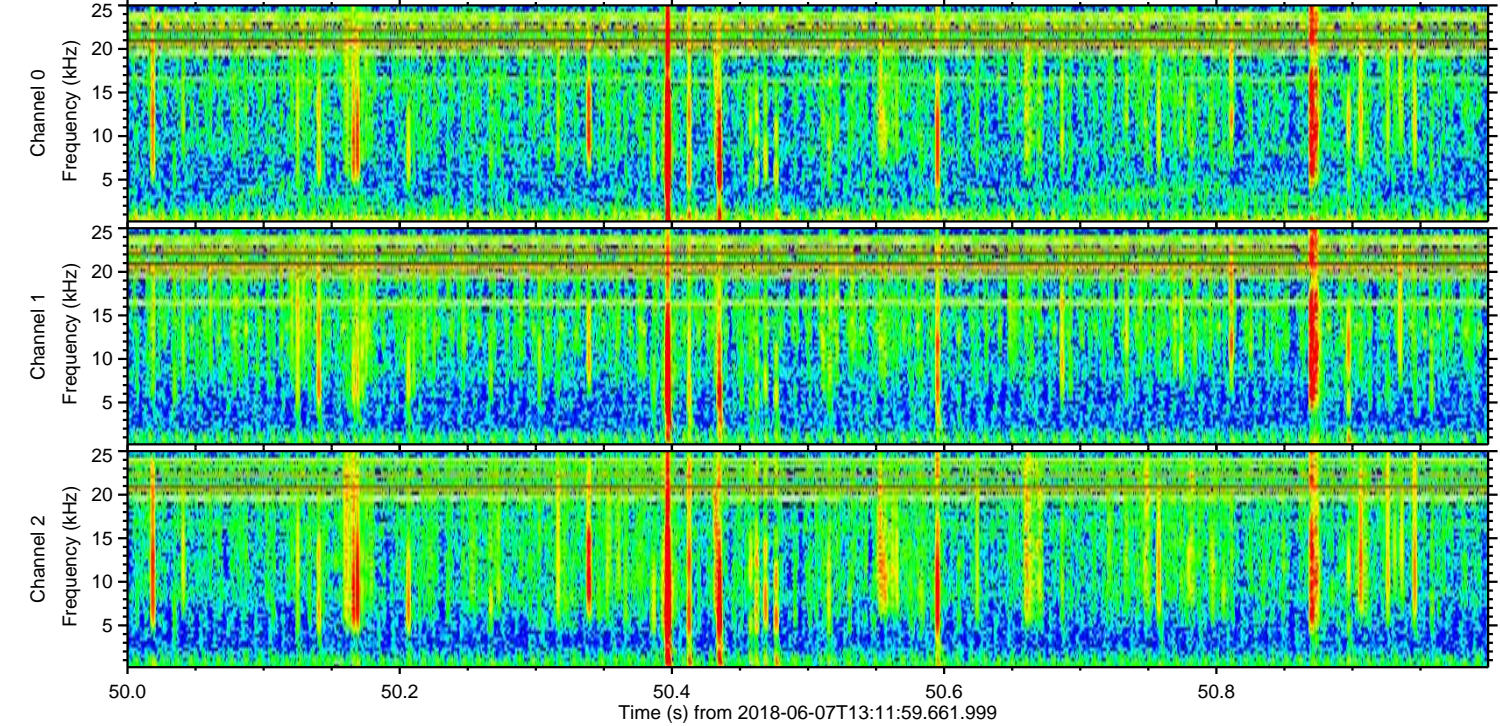
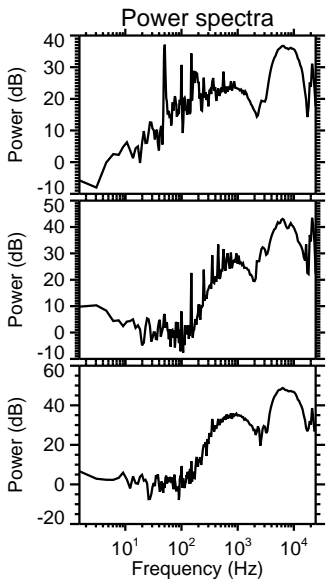
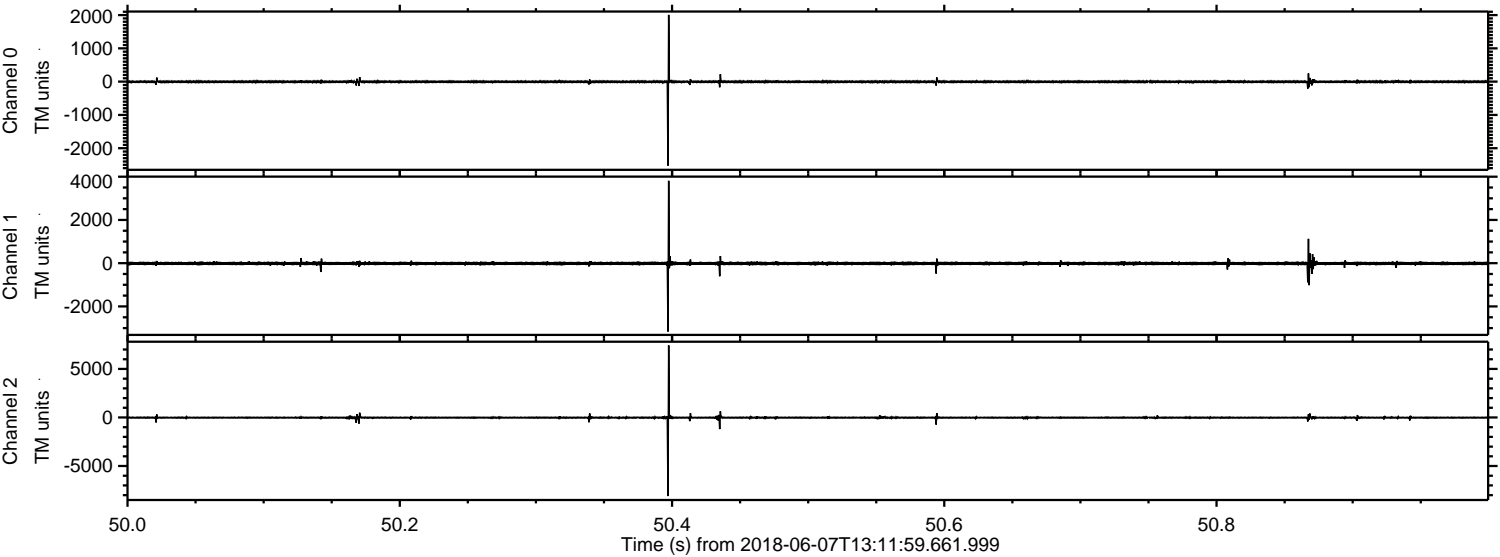

Channel 0
mn: -2523
mx: 2006
 μ : -1.8
 σ : 20.1

Channel 1
mn: -3158
mx: 3812
 μ : -11.8
 σ : 47.2

Channel 2
mn: -8096
mx: 7434
 μ : -12.9
 σ : 68.8

Processed Thu Jun 7 15:20:05 2018 by ELM ver.2012-10-06 from 001__elm20180607_131158__dat00.bin

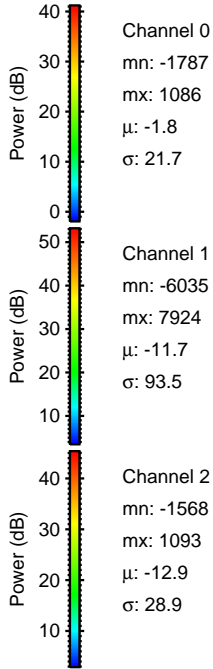
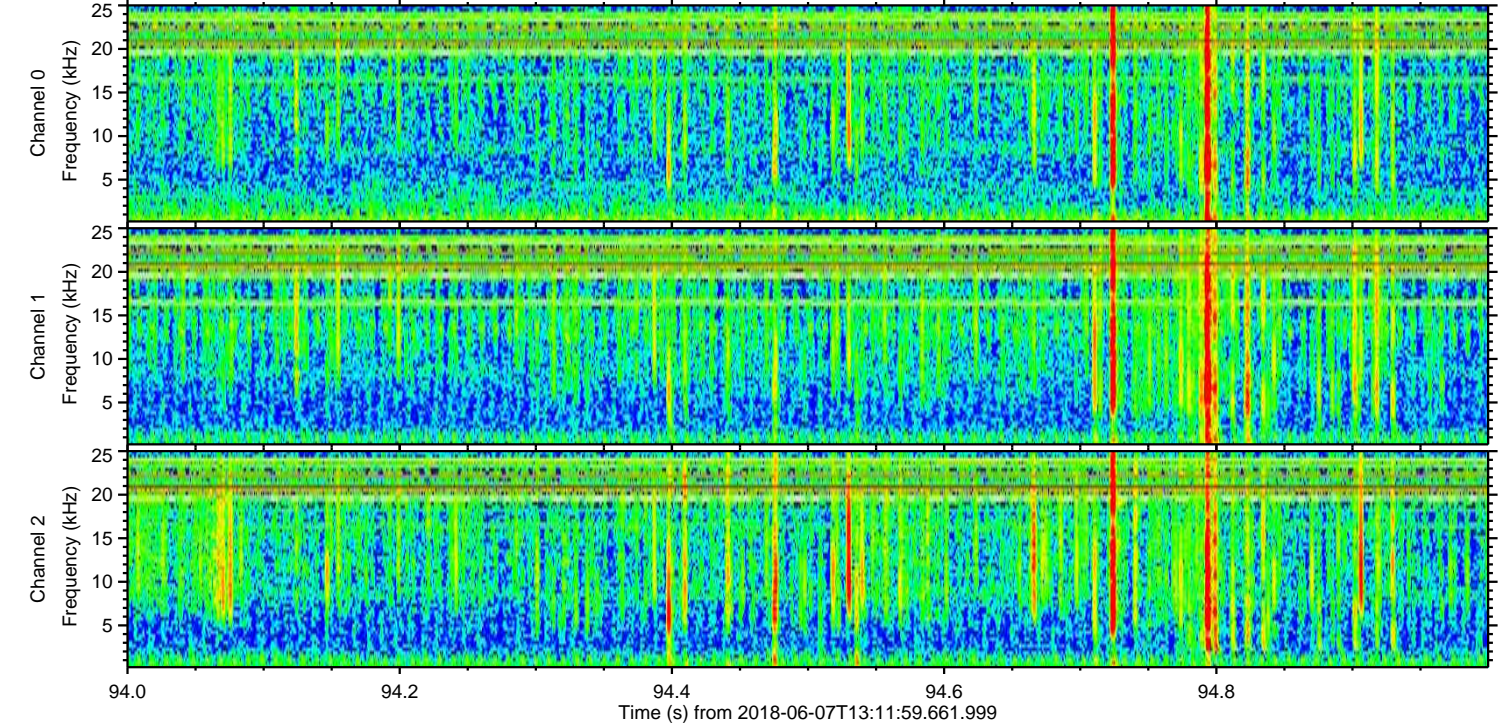
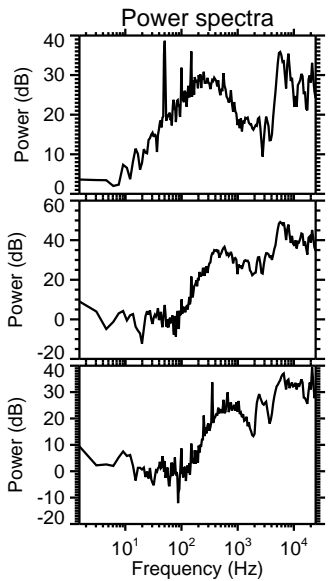
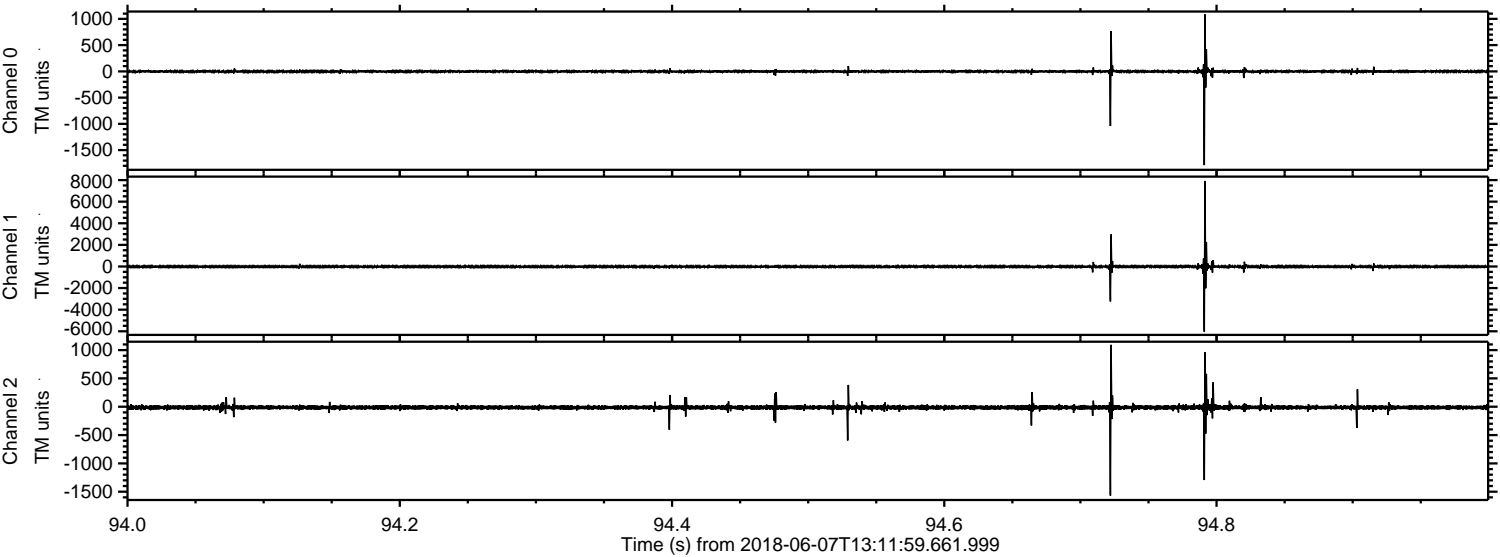

Processed Thu Jun 7 15:20:06 2018 by ELM ver.2012-10-06 from 001__elm20180607_131158__dat00.bin

