

ELMAVAN 3D WAVEFORMS (Measured data sampled at 50 kHz) 51000 packets of 144 samples from 2018-06-06T23:06:25.530.999.

Processed Thu Jun 7 01:14:49 2018 by ELM ver.2012-10-06 from 001__elm20180606_230624__dat00.bin

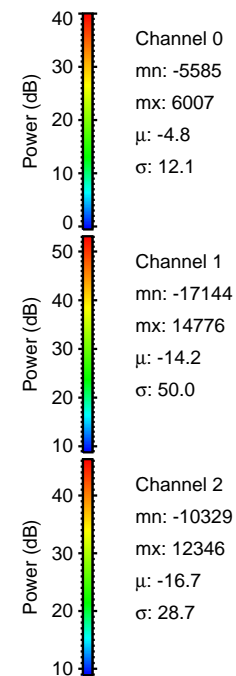
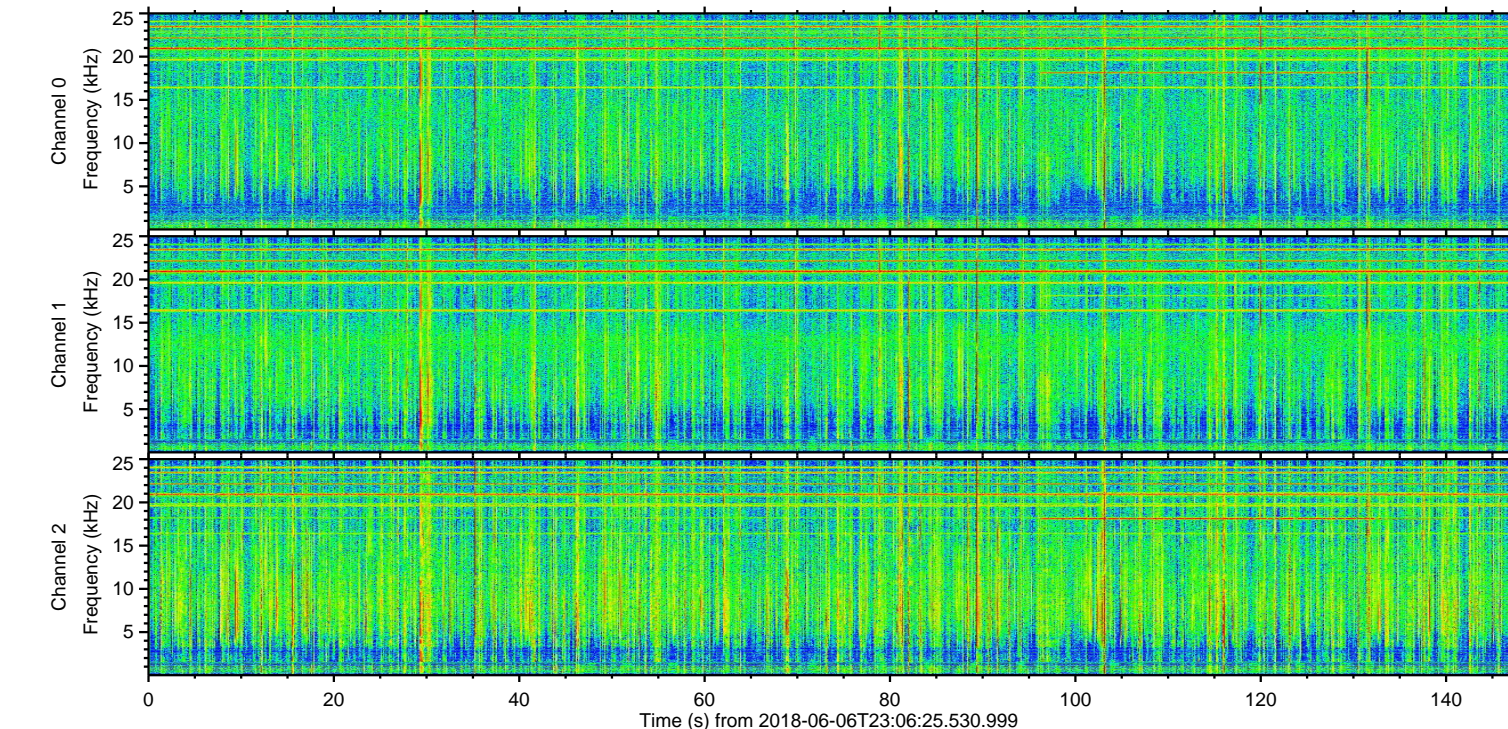
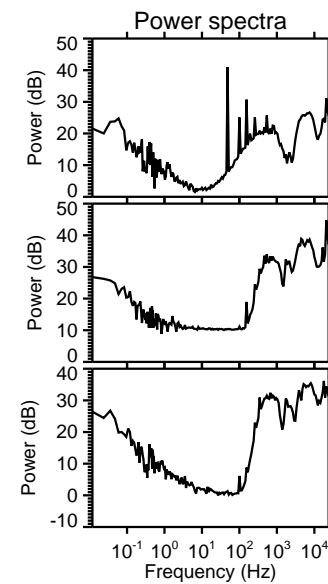
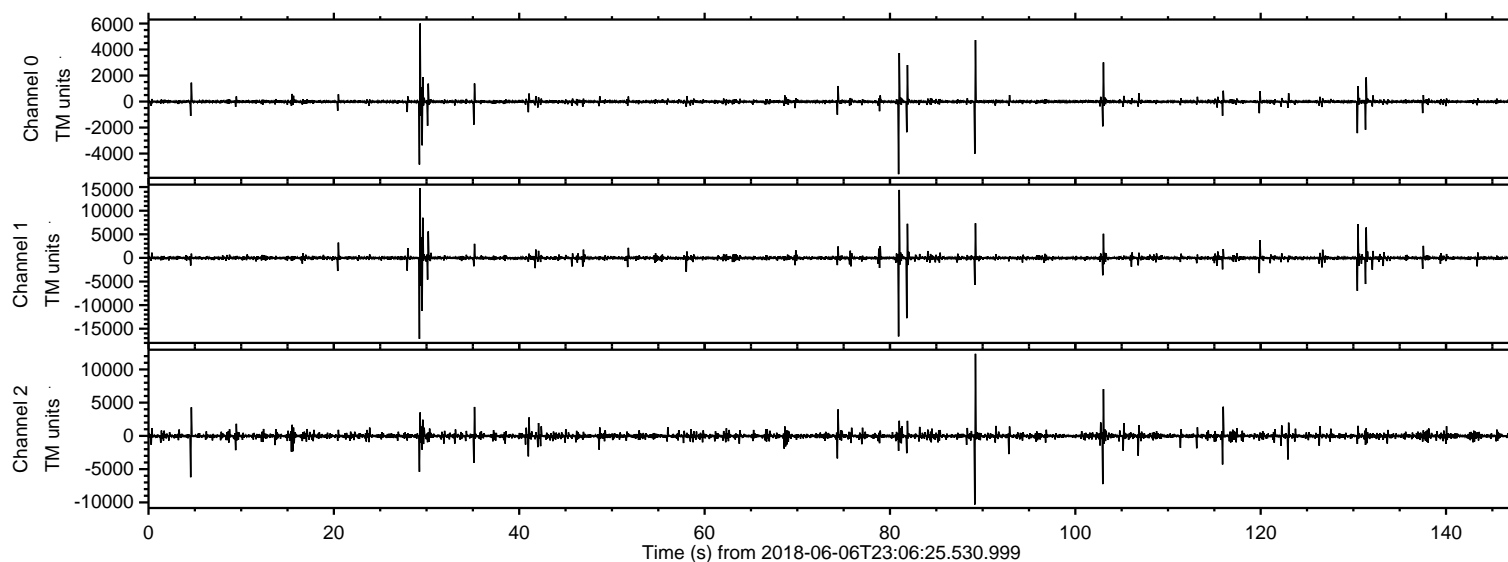

ELMAVAN 3D WAVEFORMS (Measured data sampled at 50 kHz) 51000 packets of 144 samples from 2018-06-06T23:06:25.530.999. Part 30/147

Processed Thu Jun 7 01:14:57 2018 by ELM ver.2012-10-06 from 001__elm20180606_230624__dat00.bin

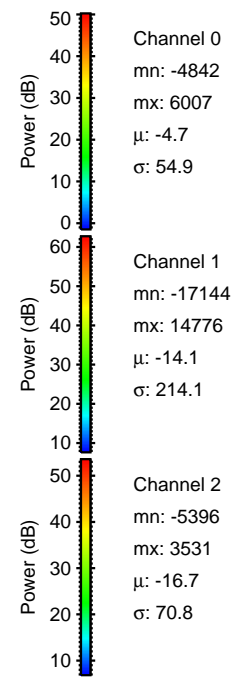
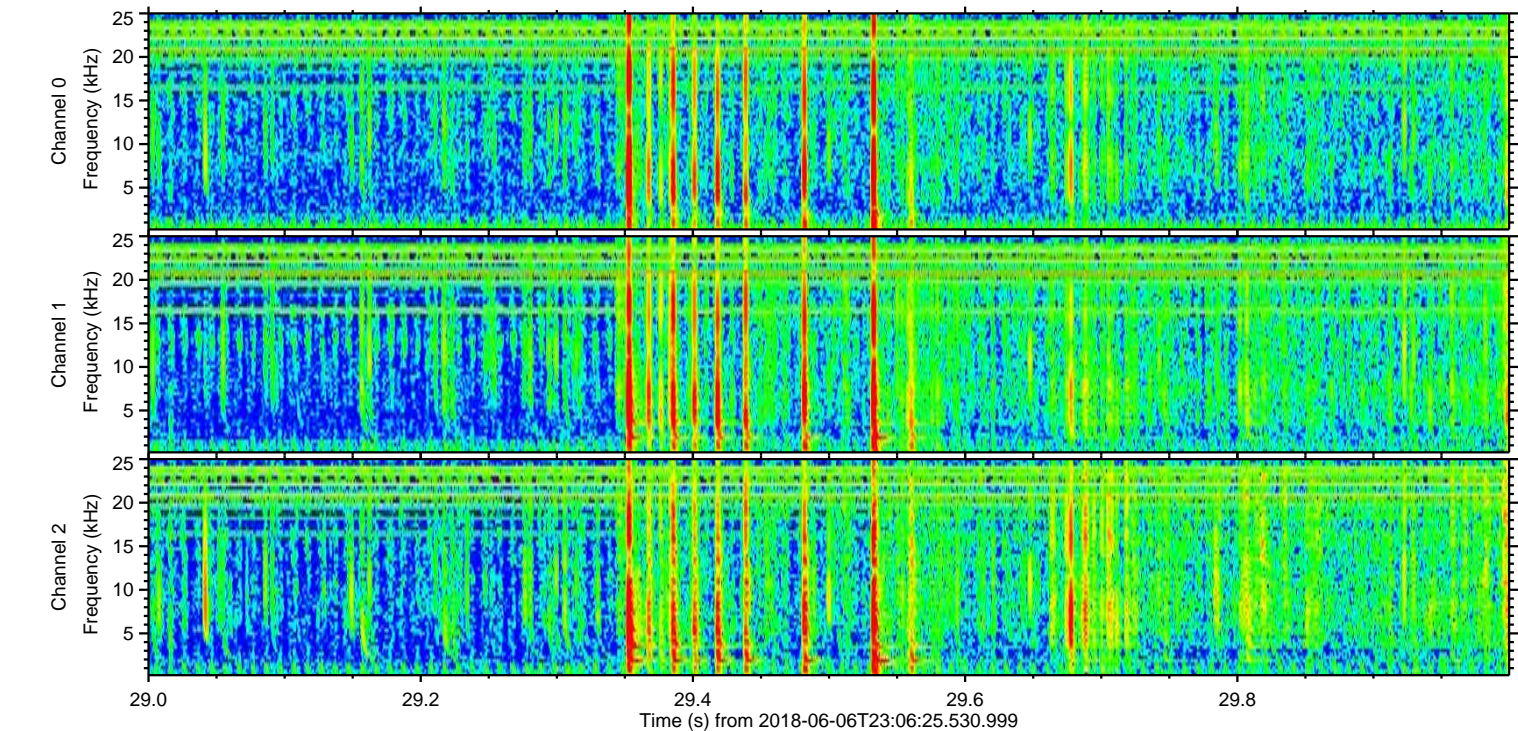
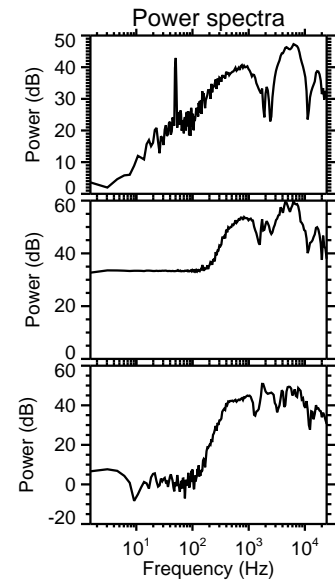
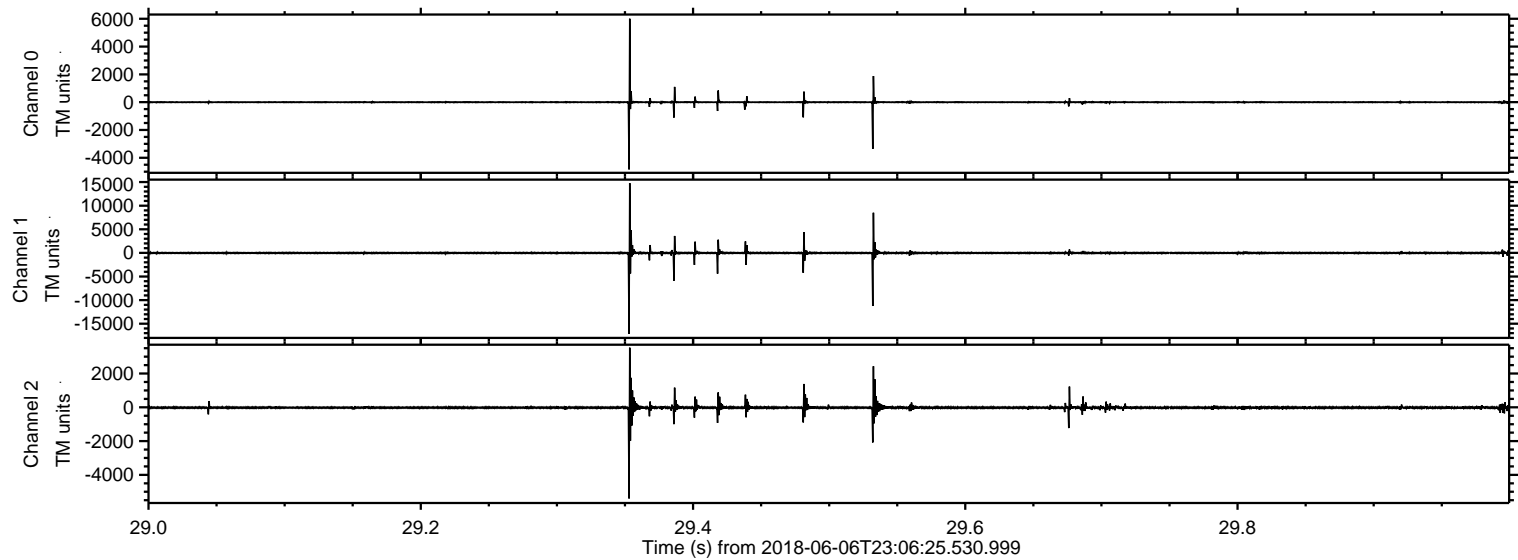

Processed Thu Jun 7 01:14:58 2018 by ELM ver.2012-10-06 from 001__elm20180606_230624__dat00.bin

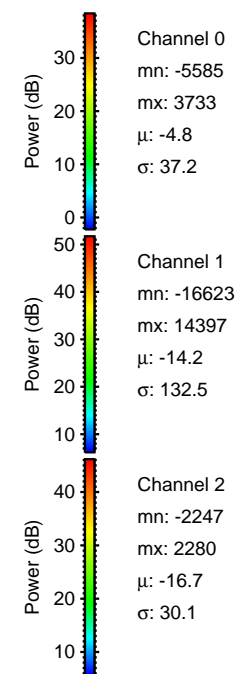
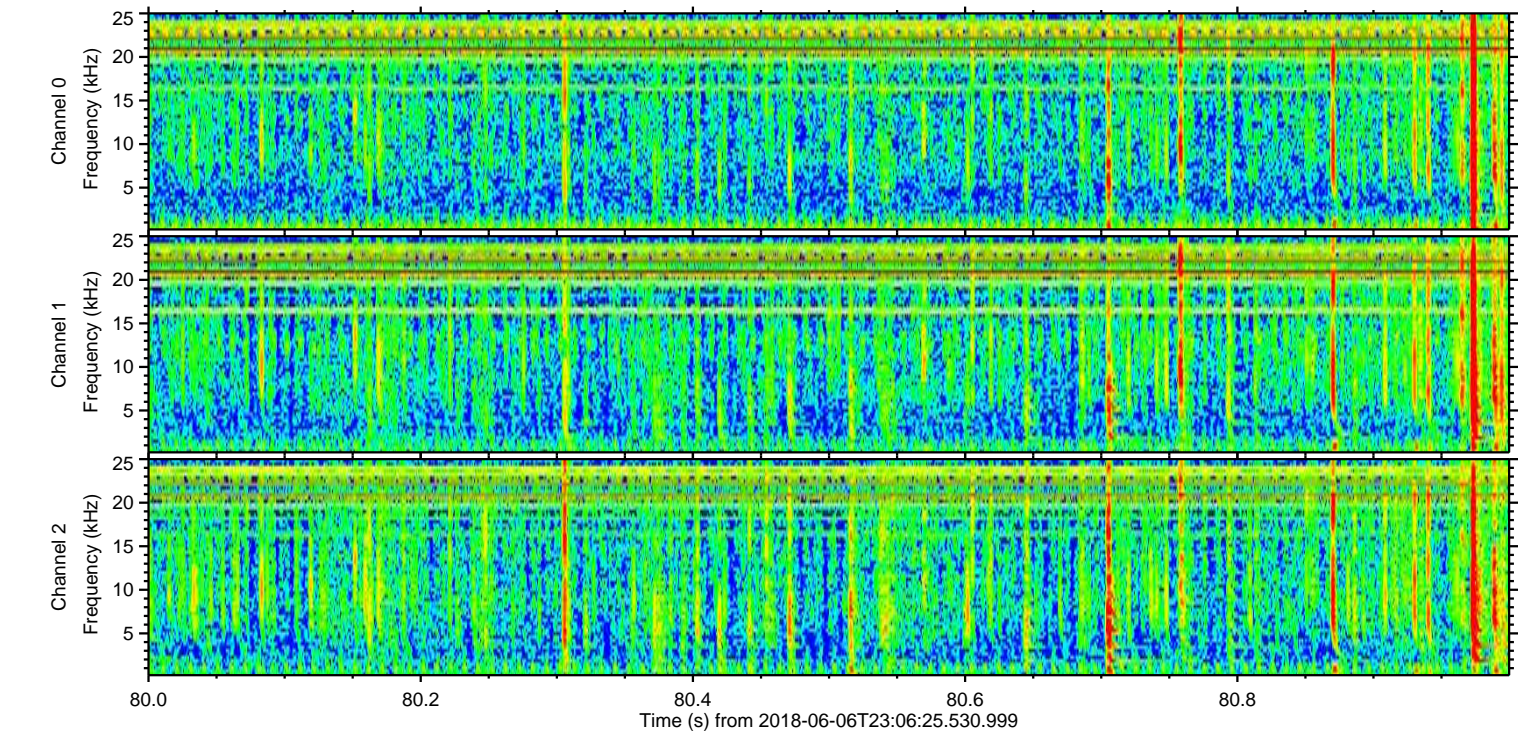
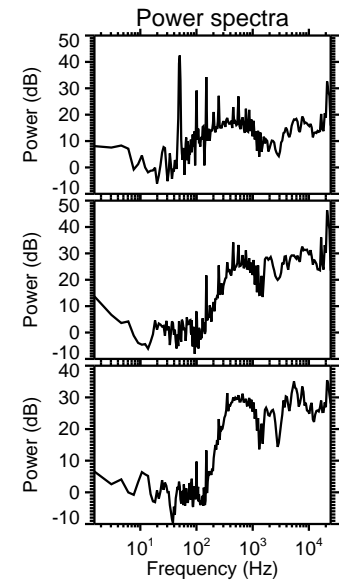
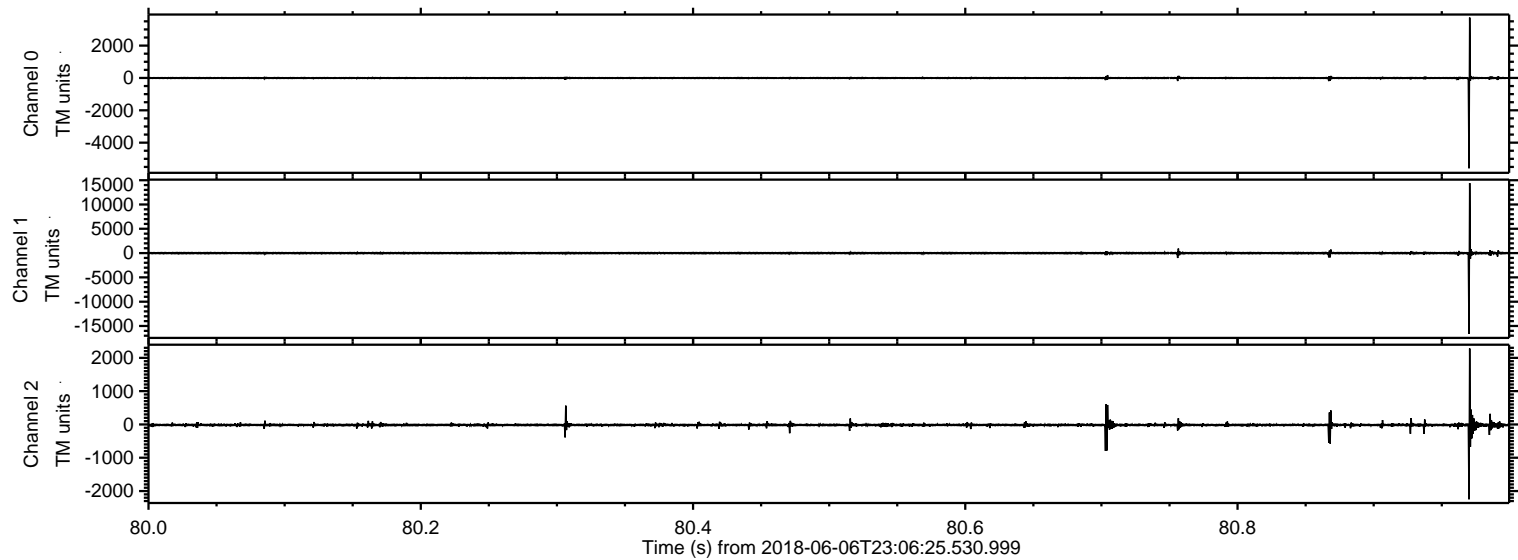

ELMAVAN 3D WAVEFORMS (Measured data sampled at 50 kHz) 51000 packets of 144 samples from 2018-06-06T23:06:25.530.999. Part 82/147

Processed Thu Jun 7 01:14:59 2018 by ELM ver.2012-10-06 from 001__elm20180606_230624__dat00.bin

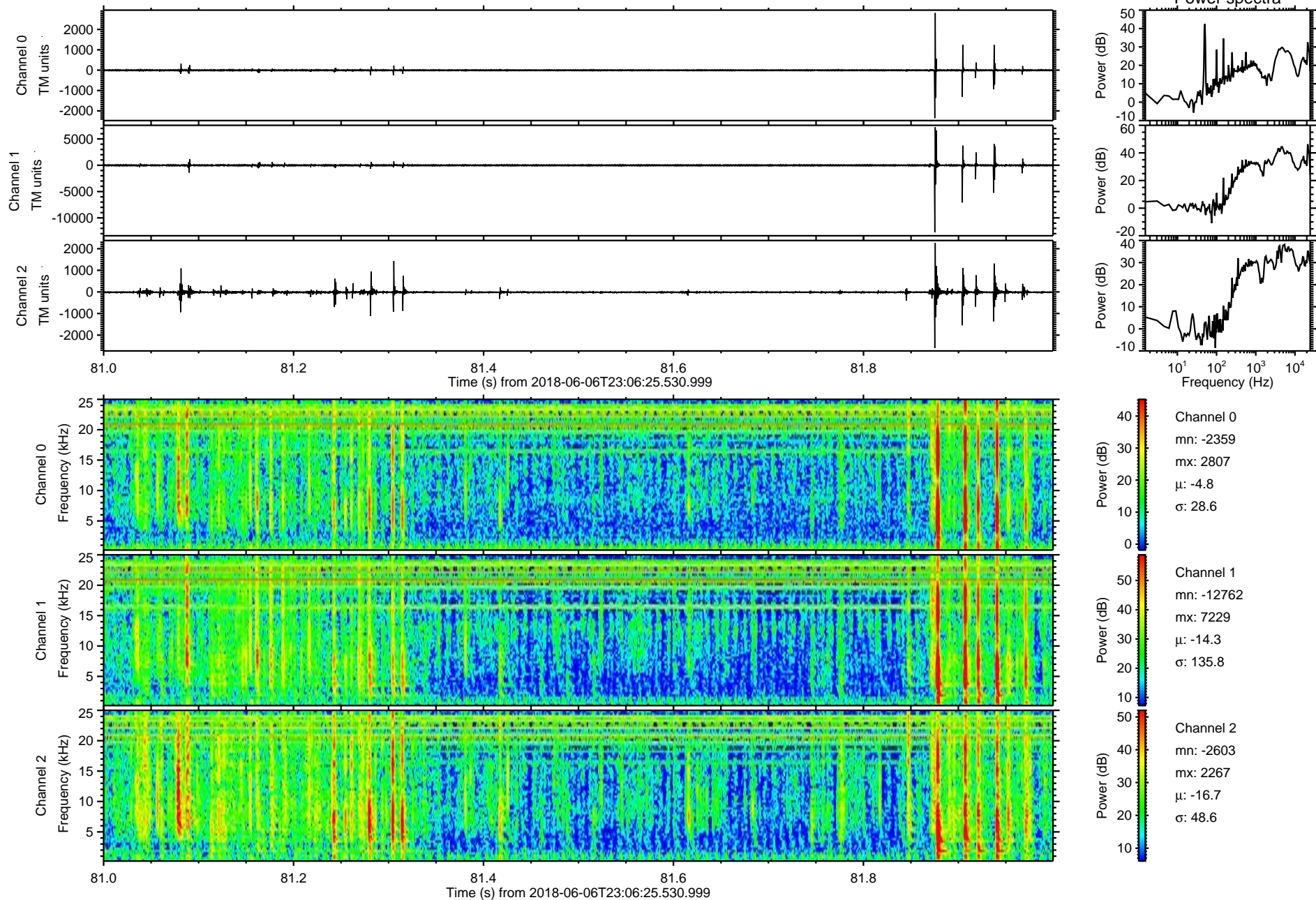

Processed Thu Jun 7 01:14:59 2018 by ELM ver.2012-10-06 from 001__elm20180606_230624__dat00.bin

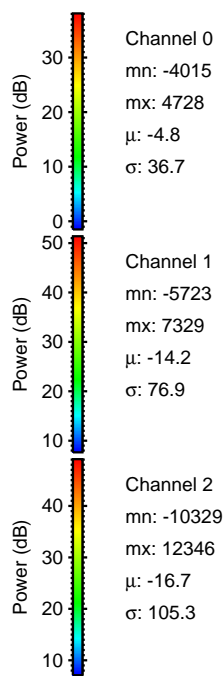
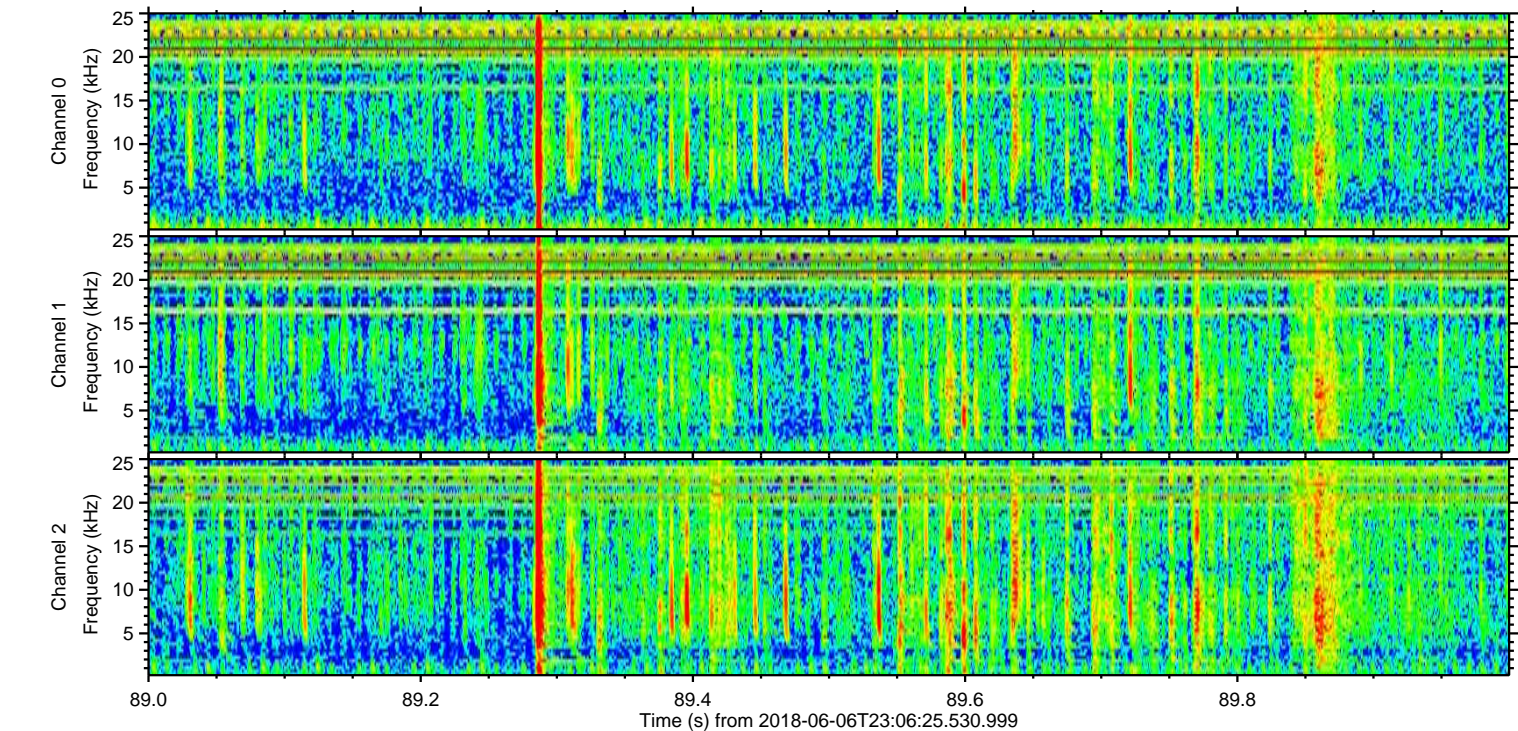
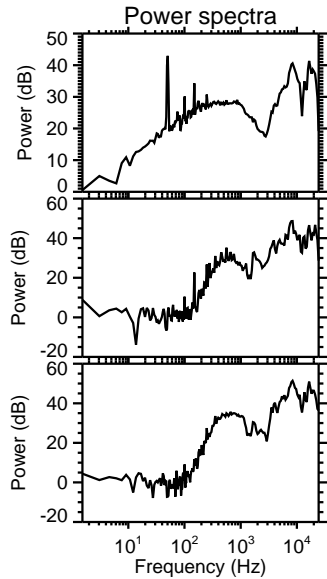
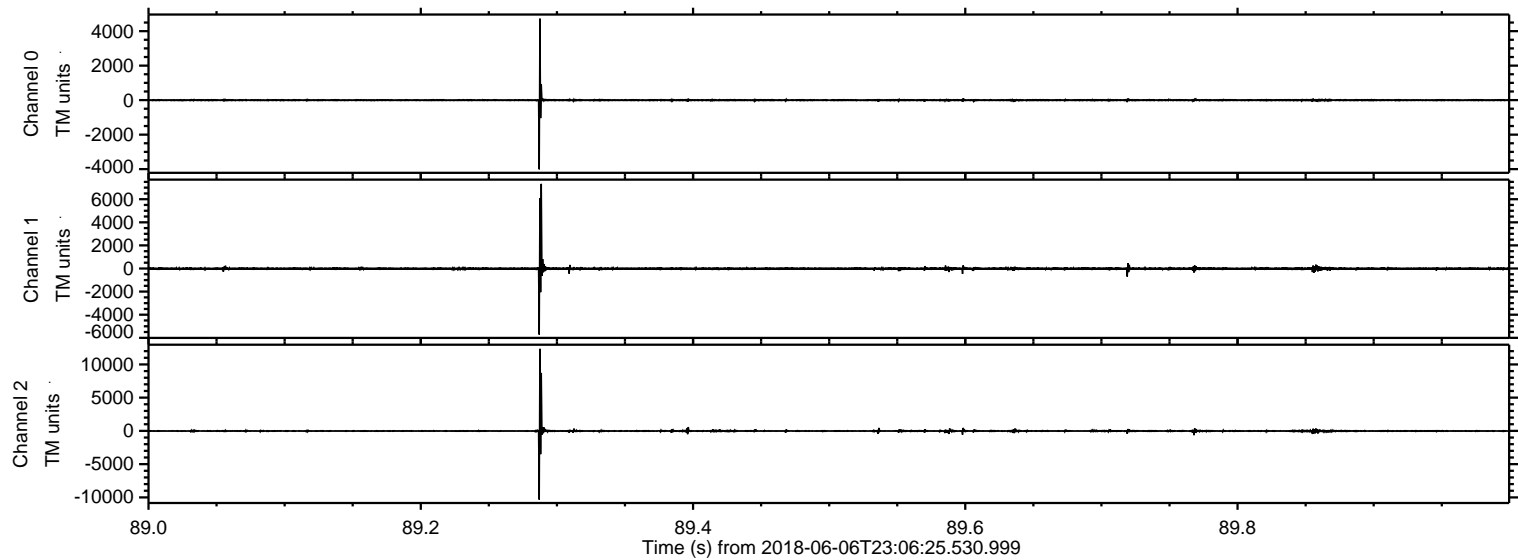

ELMAVAN 3D WAVEFORMS (Measured data sampled at 50 kHz) 51000 packets of 144 samples from 2018-06-06T23:06:25.530.999. Part 104/147

Processed Thu Jun 7 01:15:00 2018 by ELM ver.2012-10-06 from 001__elm20180606_230624__dat00.bin

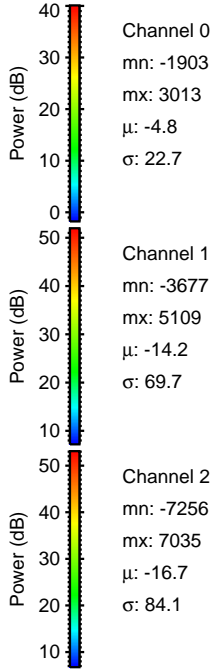
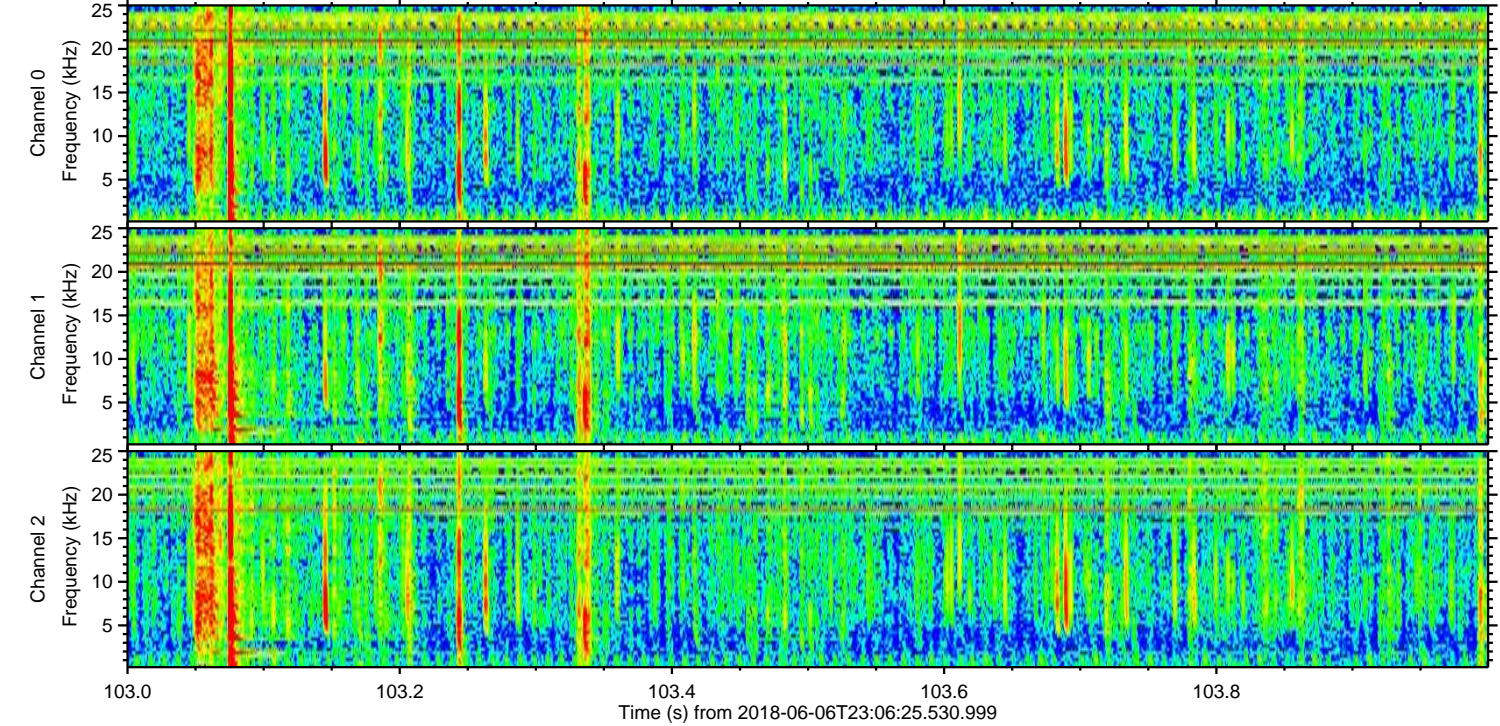
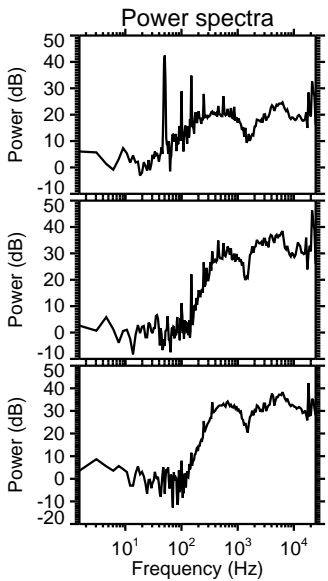
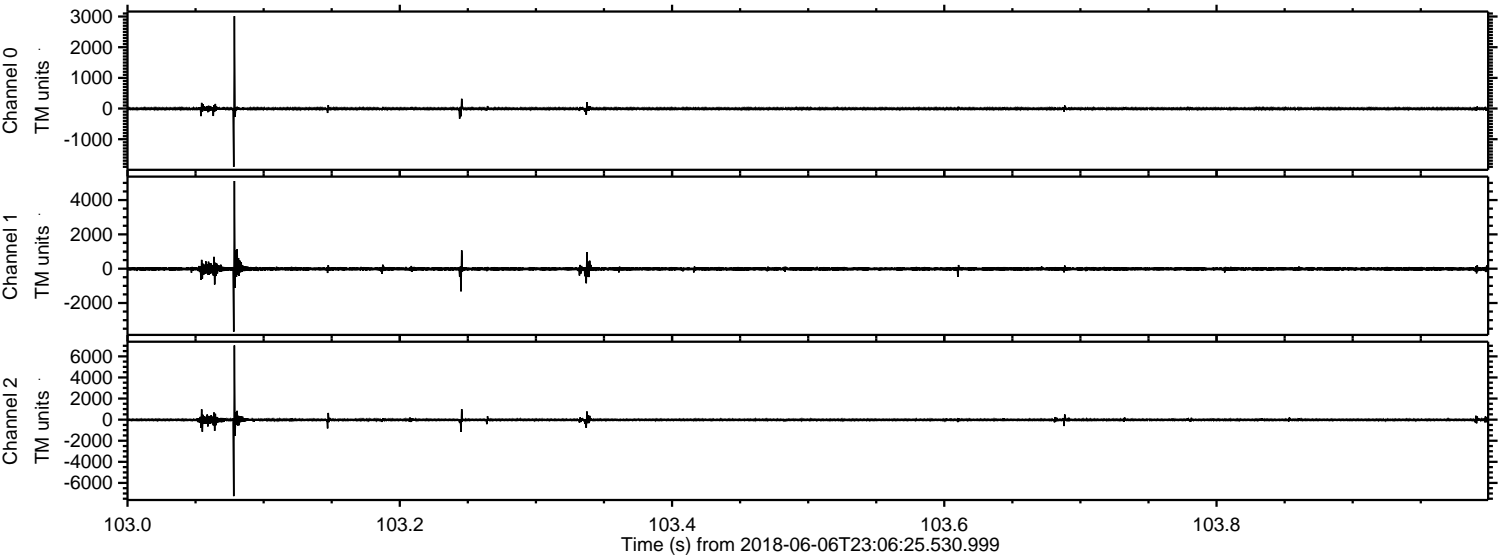

ELMAVAN 3D WAVEFORMS (Measured data sampled at 50 kHz) 51000 packets of 144 samples from 2018-06-06T23:06:25.530.999. Part 131/147

Processed Thu Jun 7 01:15:01 2018 by ELM ver.2012-10-06 from 001__elm20180606_230624__dat00.bin

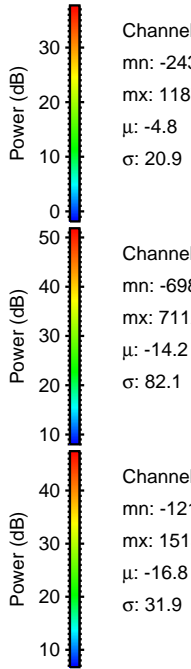
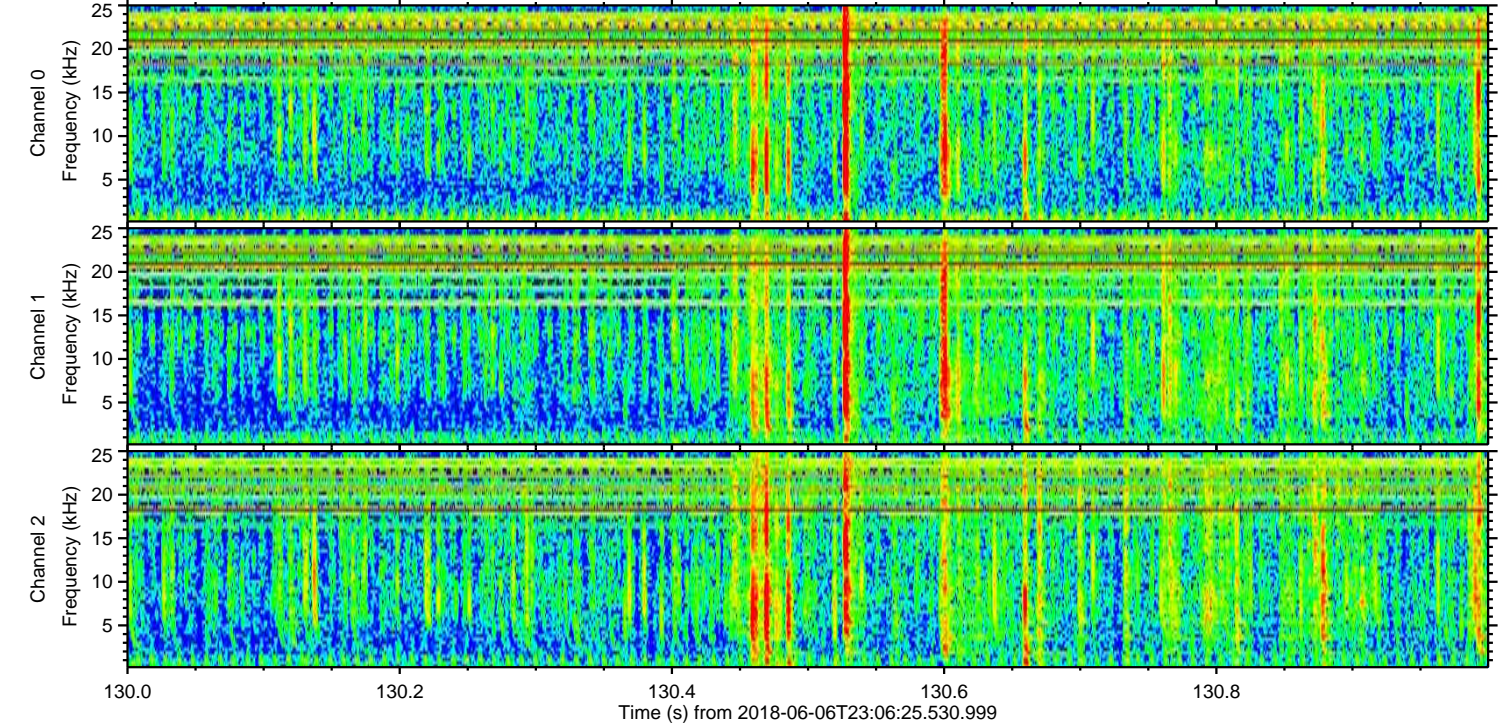
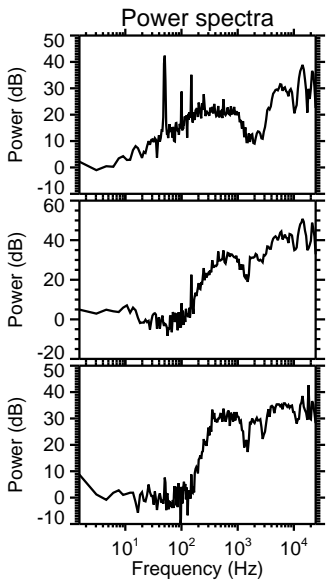
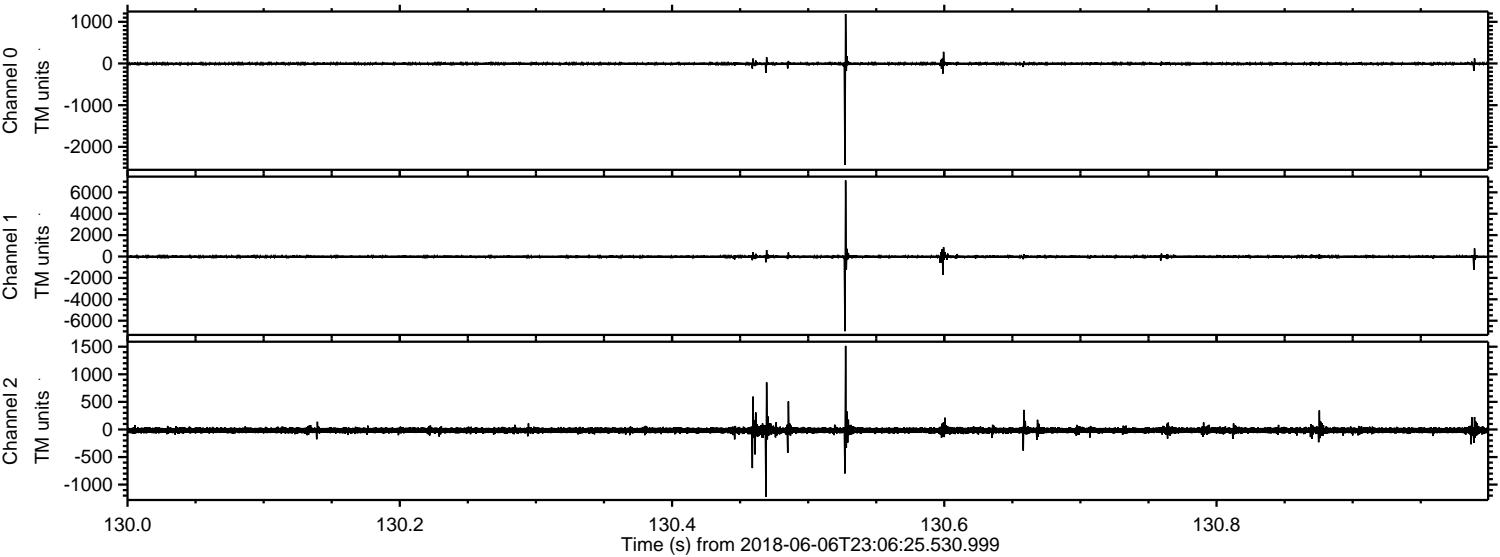

Channel 0
mn: -2430
mx: 1187
 μ : -4.8
 σ : 20.9

Channel 1
mn: -6981
mx: 7112
 μ : -14.2
 σ : 82.1

Channel 2
mn: -1218
mx: 1515
 μ : -16.8
 σ : 31.9

ELMAVAN 3D WAVEFORMS (Measured data sampled at 50 kHz) 51000 packets of 144 samples from 2018-06-06T23:06:25.530.999. Part 132/147

Processed Thu Jun 7 01:15:02 2018 by ELM ver.2012-10-06 from 001__elm20180606_230624__dat00.bin

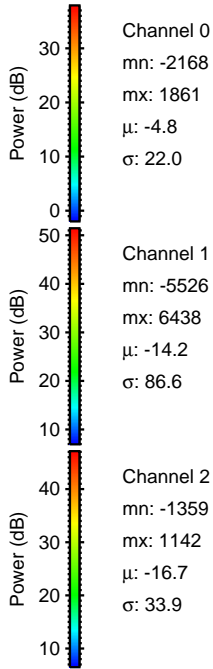
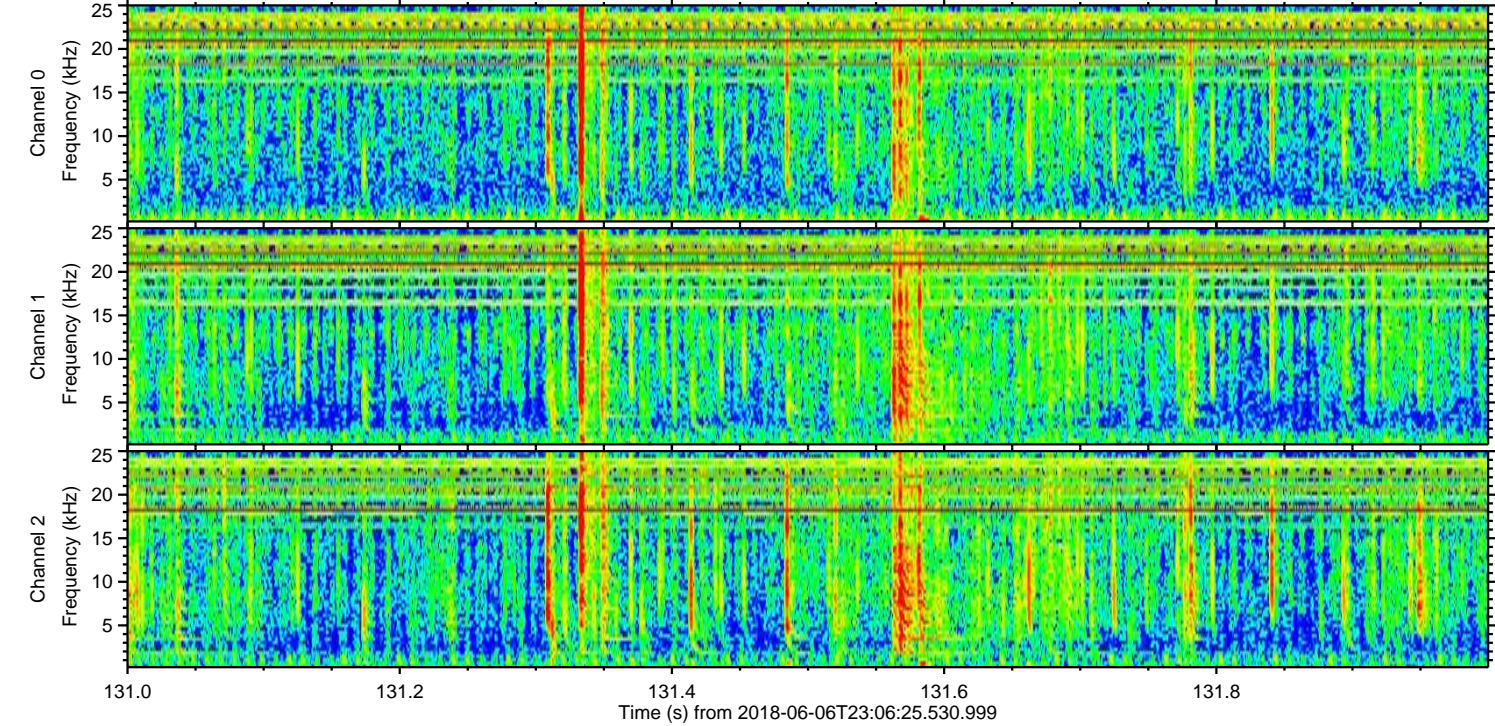
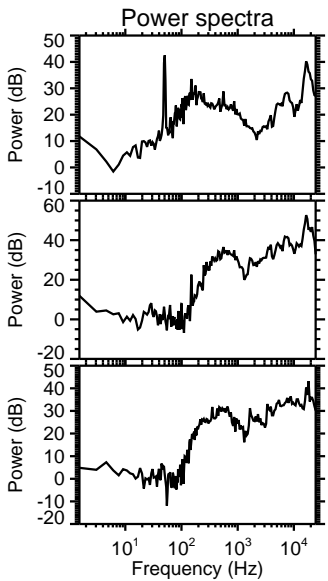
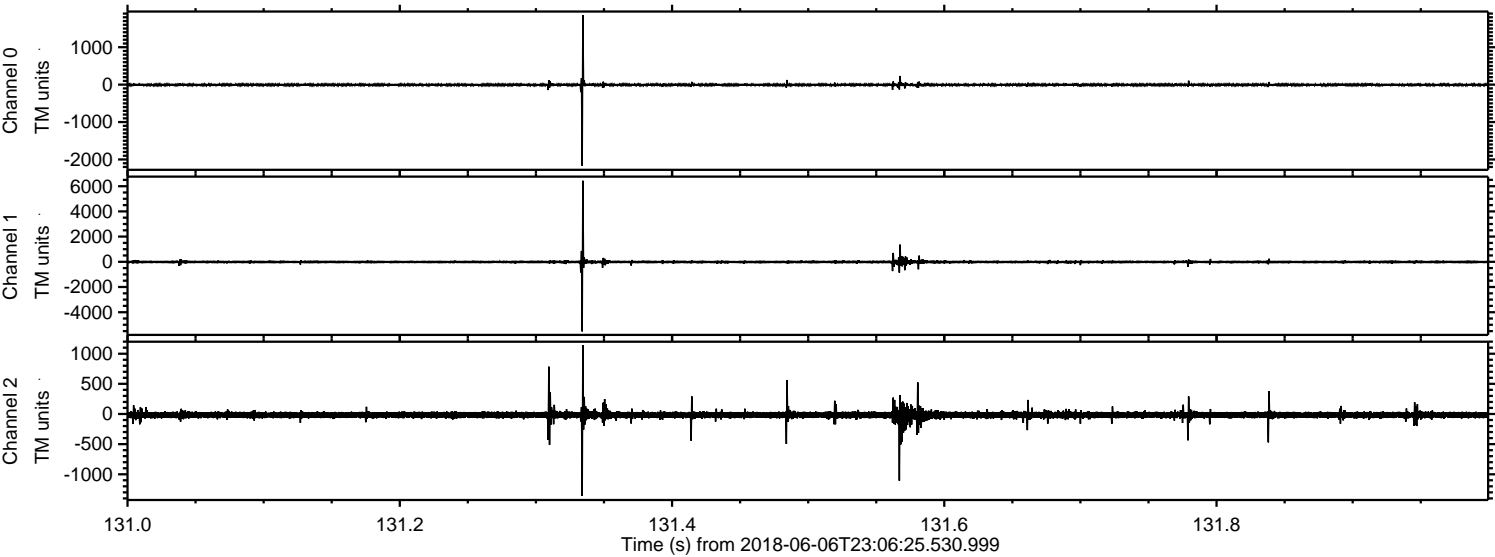

Channel 0
mn: -2168
mx: 1861
 μ : -4.8
 σ : 22.0

Channel 1
mn: -5526
mx: 6438
 μ : -14.2
 σ : 86.6

Channel 2
mn: -1359
mx: 1142
 μ : -16.7
 σ : 33.9

Processed Thu Jun 7 01:15:03 2018 by ELM ver.2012-10-06 from 001__elm20180606_230624__dat00.bin

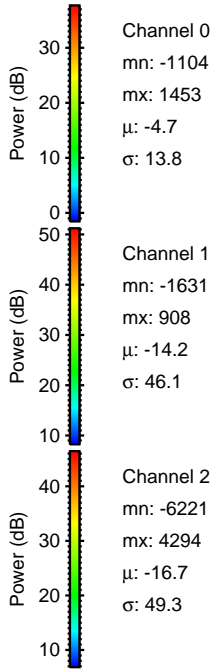
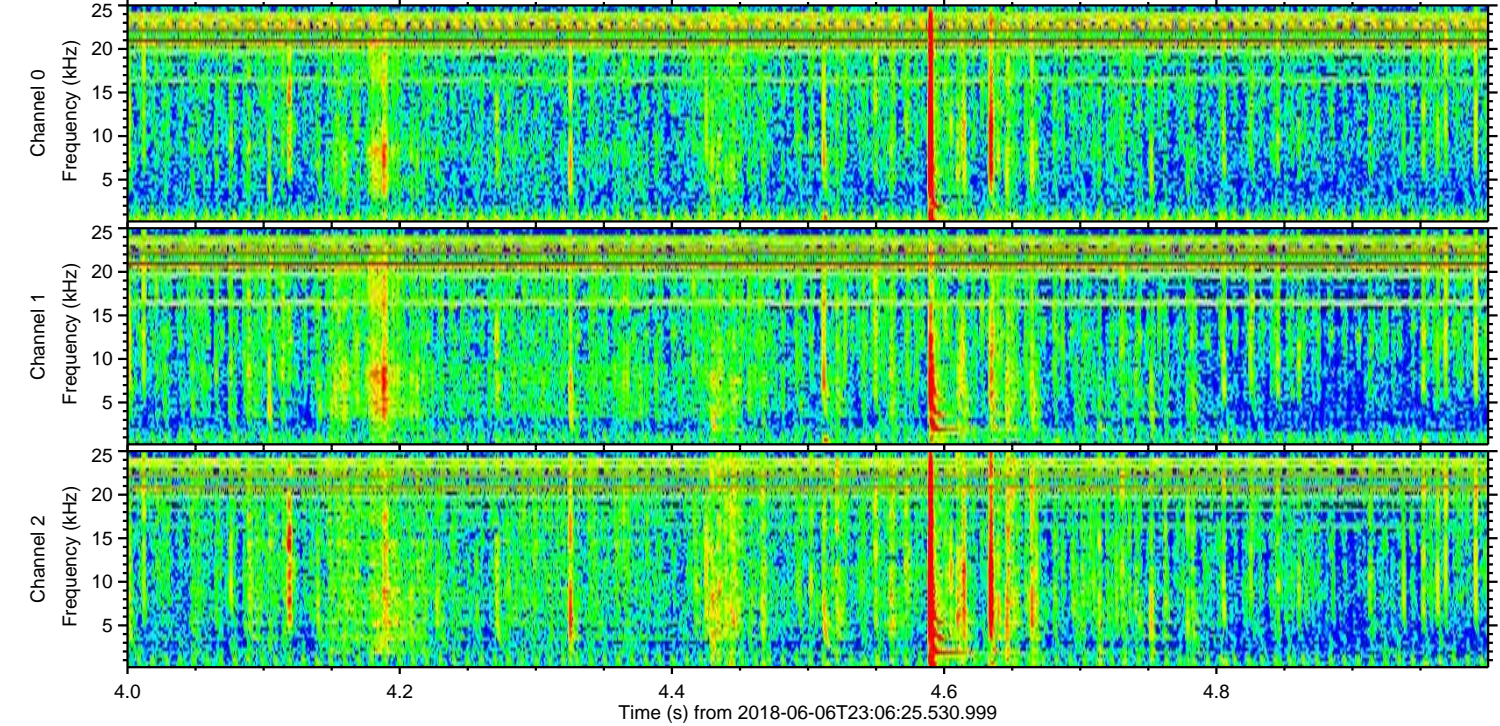
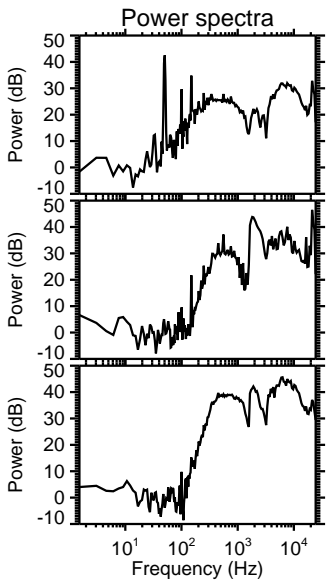
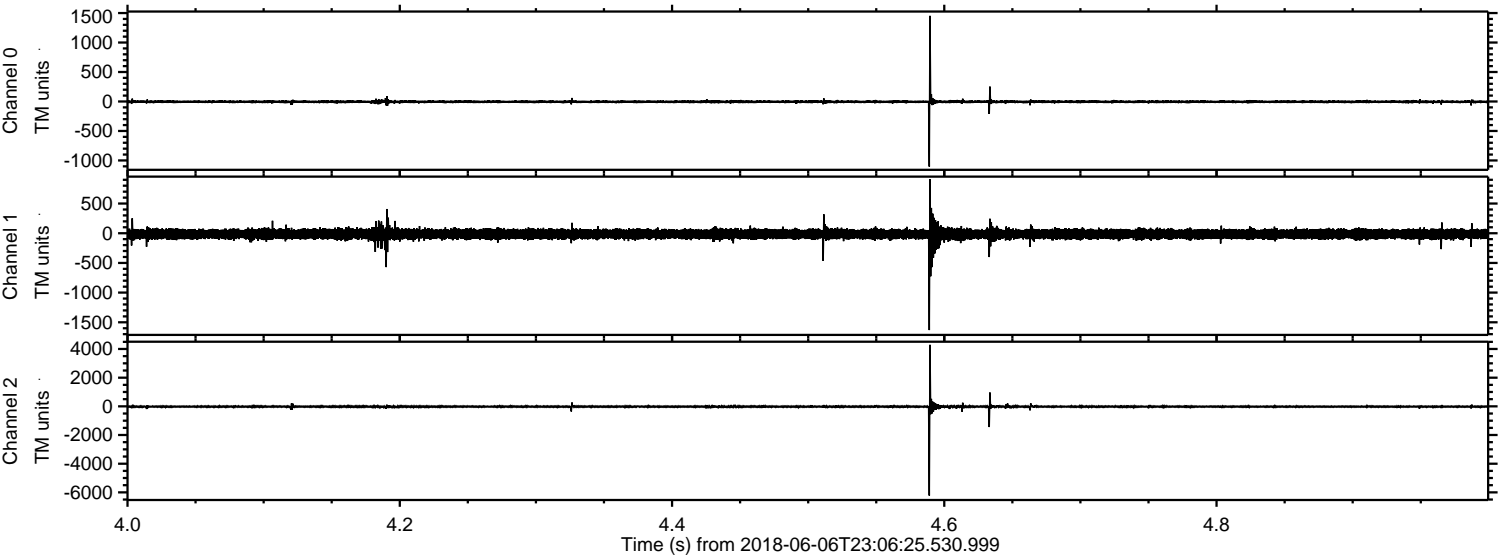

Processed Thu Jun 7 01:15:03 2018 by ELM ver.2012-10-06 from 001__elm20180606_230624__dat00.bin

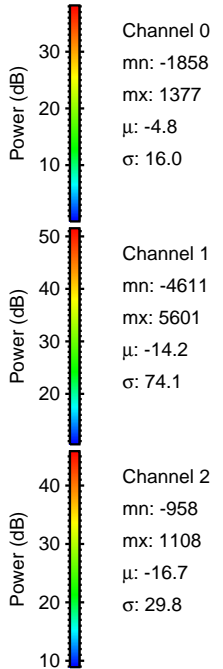
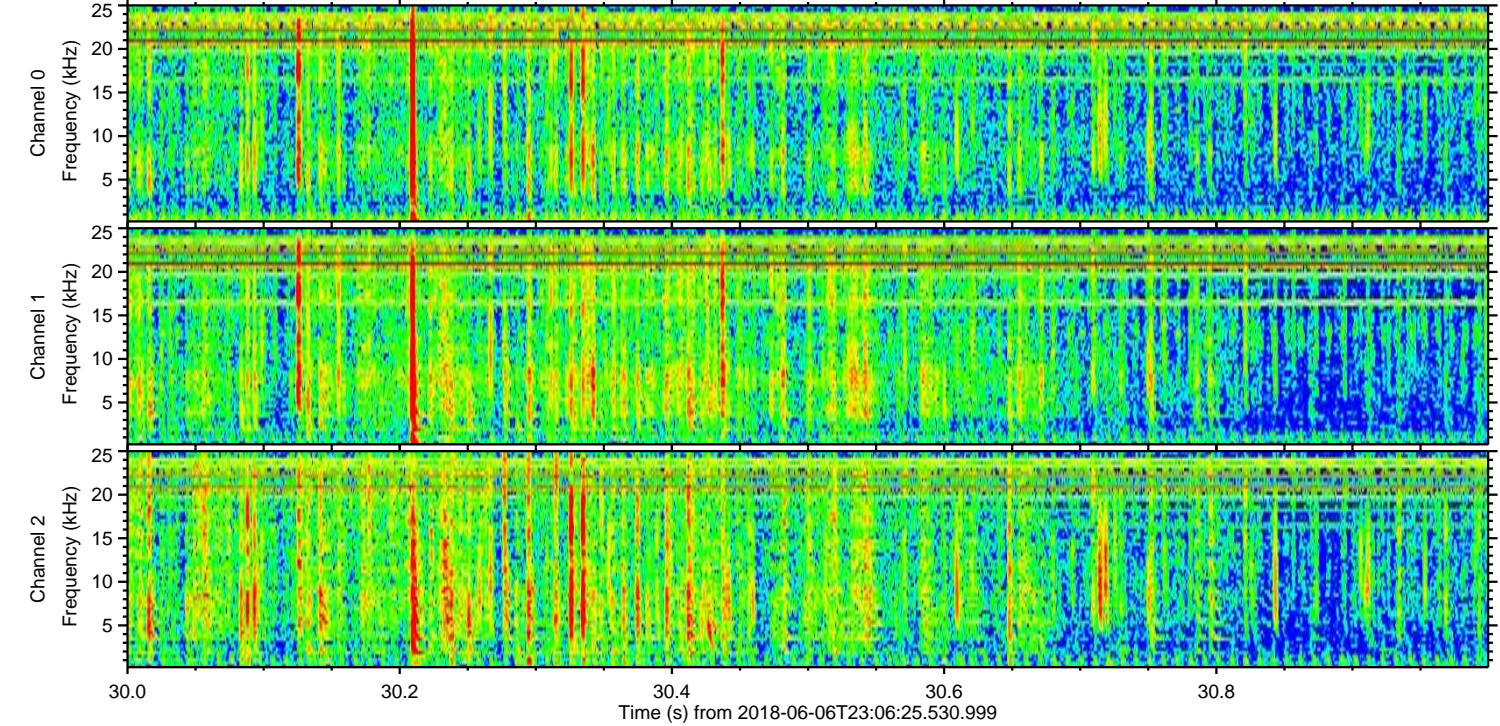
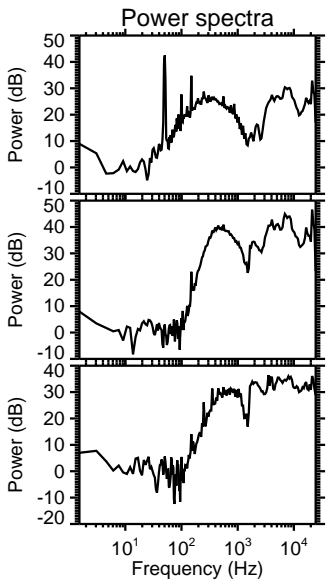
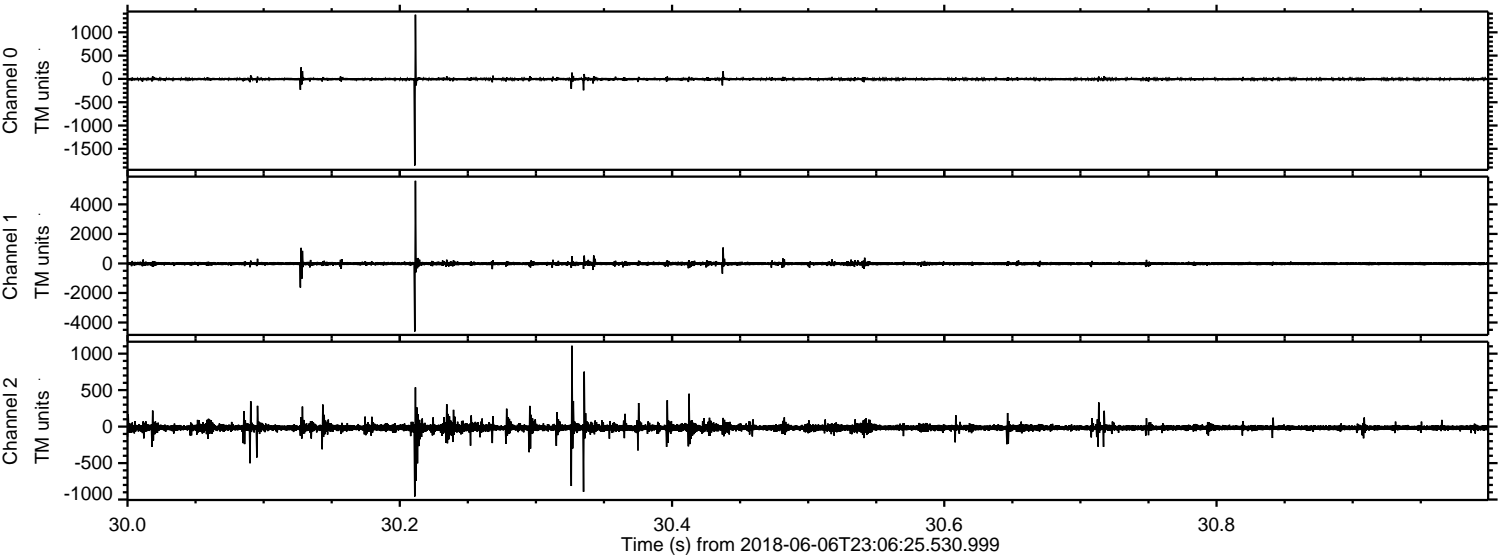

Processed Thu Jun 7 01:15:04 2018 by ELM ver.2012-10-06 from 001__elm20180606_230624__dat00.bin

