

ELMAVAN 3D WAVEFORMS (Measured data sampled at 50 kHz) 51000 packets of 144 samples from 2018-06-06T18:16:13.878.000.

Processed Wed Jun 6 20:24:03 2018 by ELM ver.2012-10-06 from 001__elm20180606_181612__dat00.bin

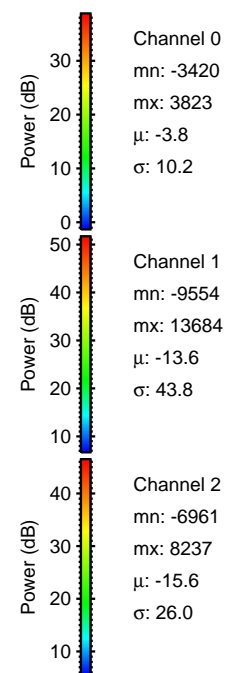

Processed Wed Jun 6 20:24:09 2018 by ELM ver.2012-10-06 from 001__elm20180606_181612__dat00.bin

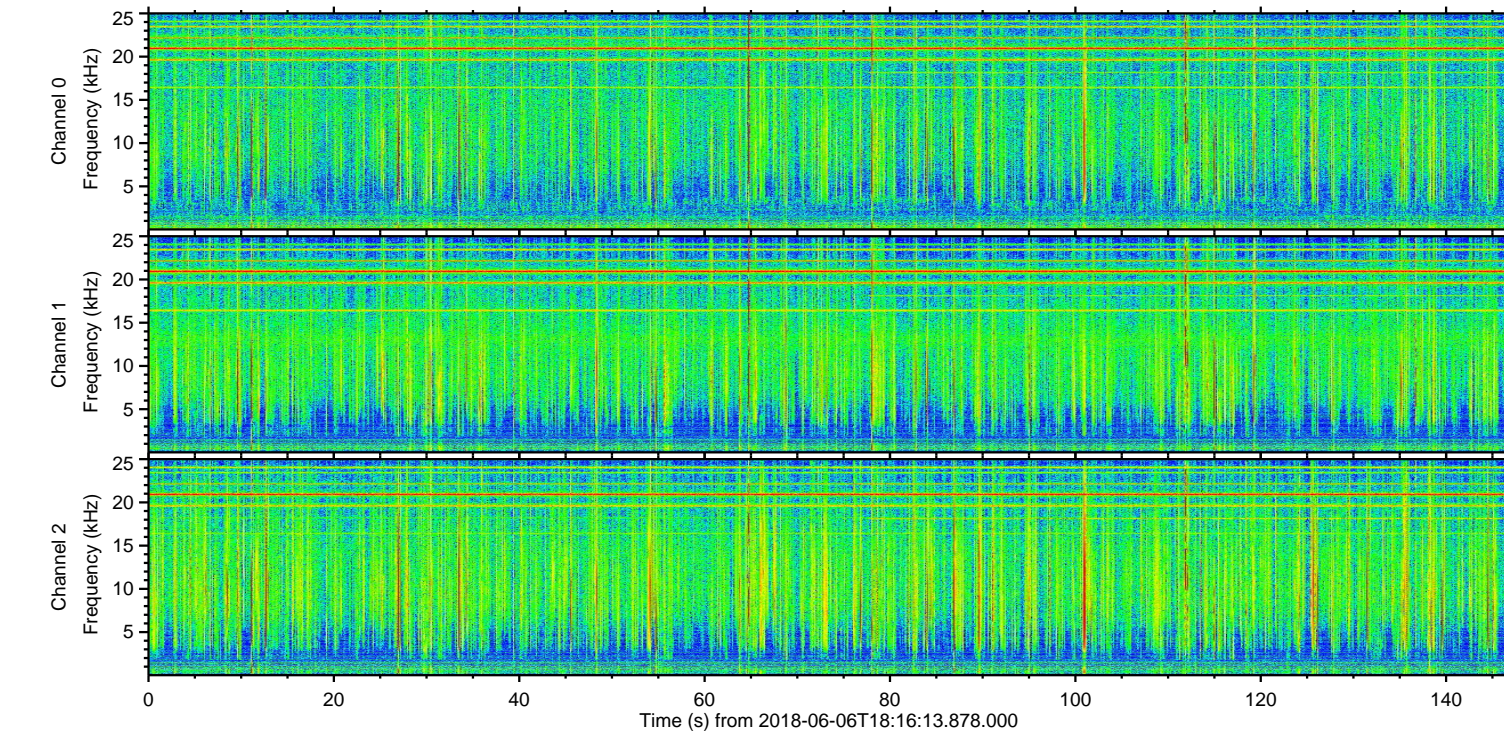
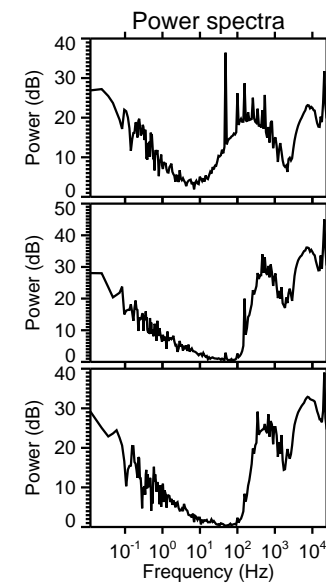
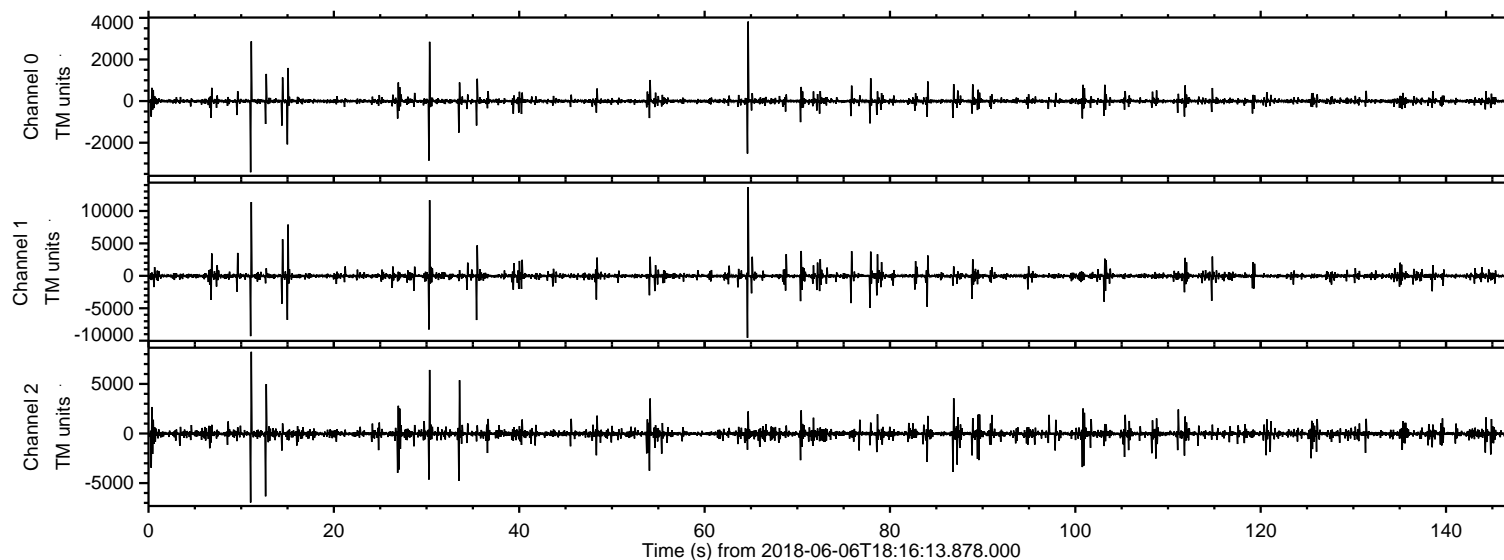
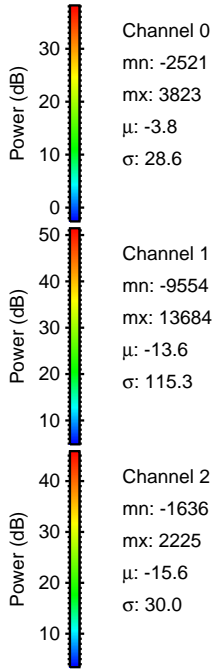
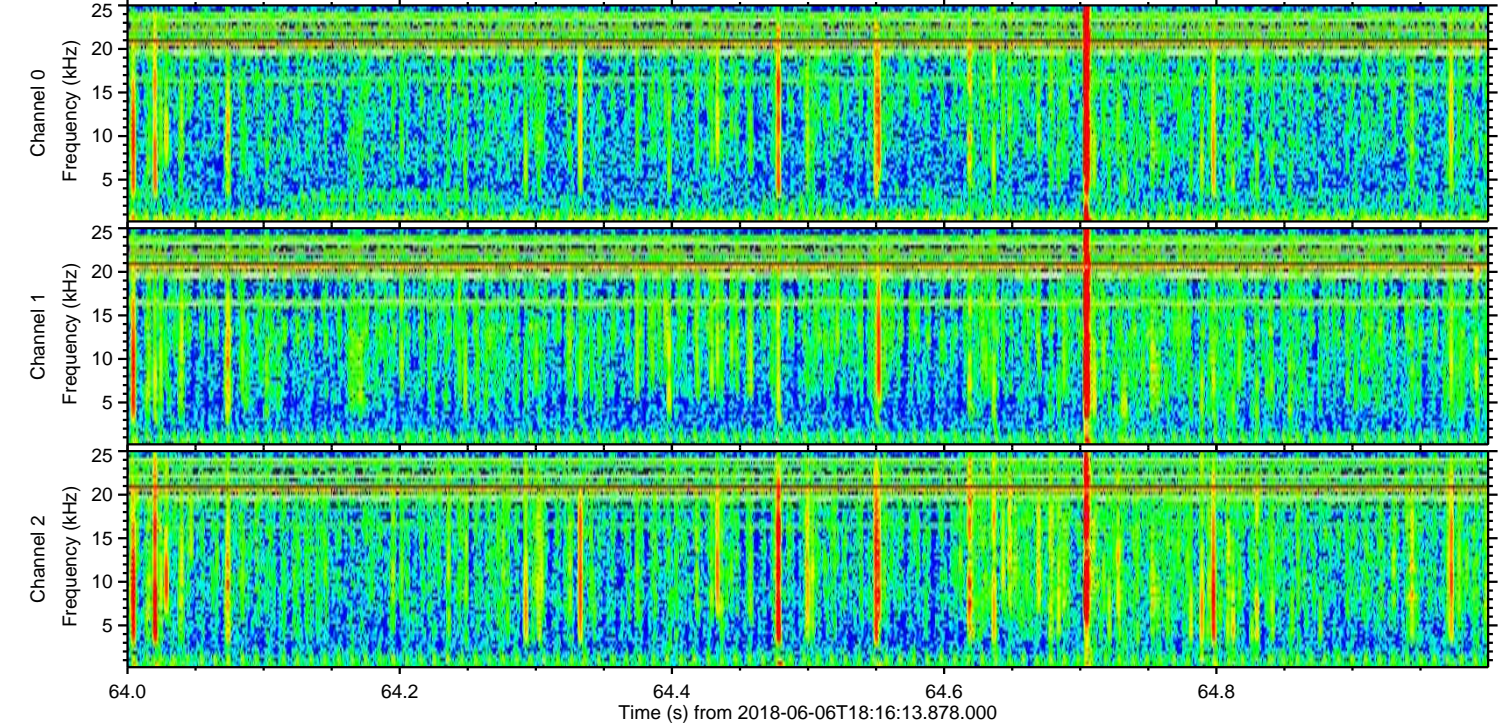
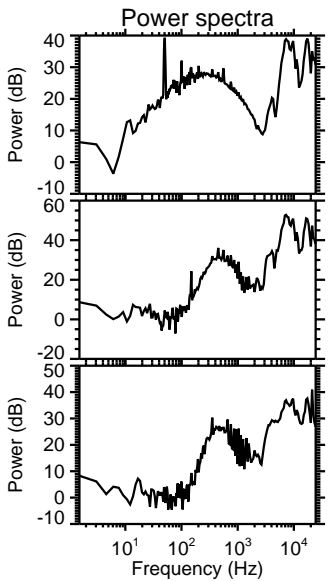
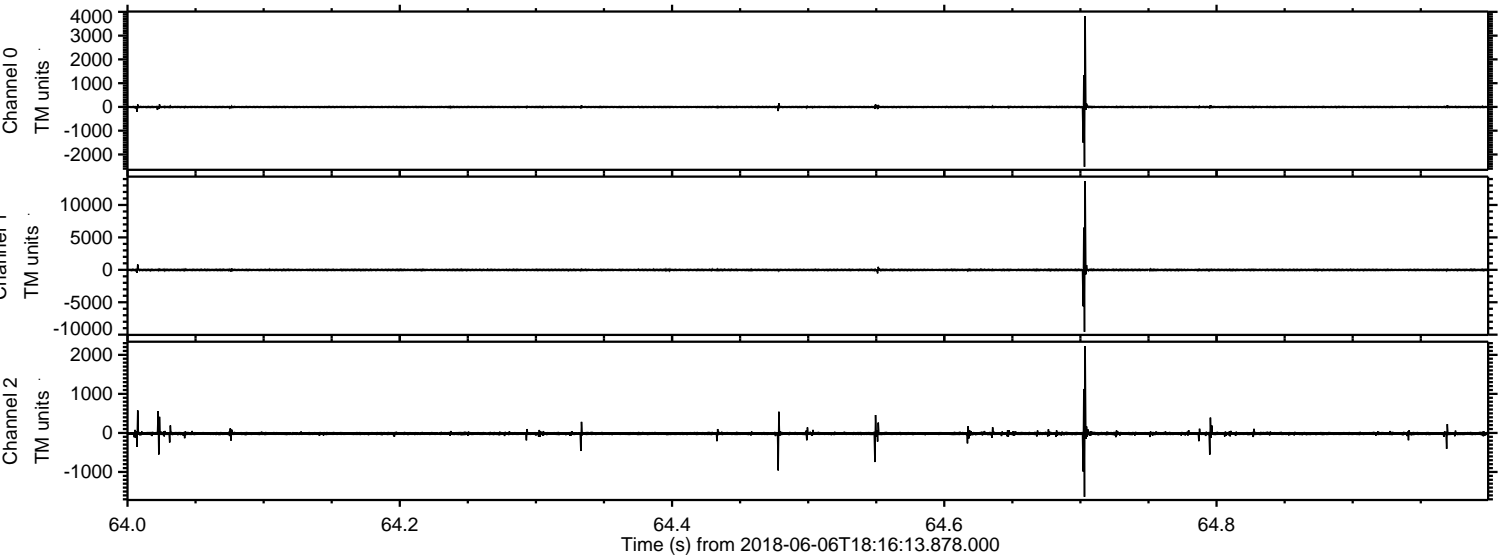

Processed Wed Jun 6 20:24:09 2018 by ELM ver.2012-10-06 from 001__elm20180606_181612__dat00.bin

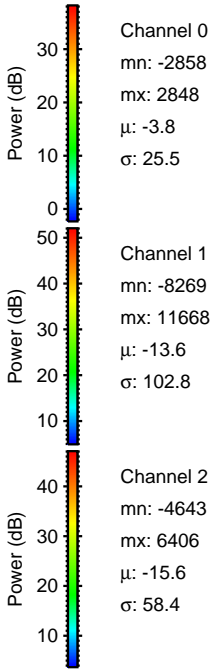
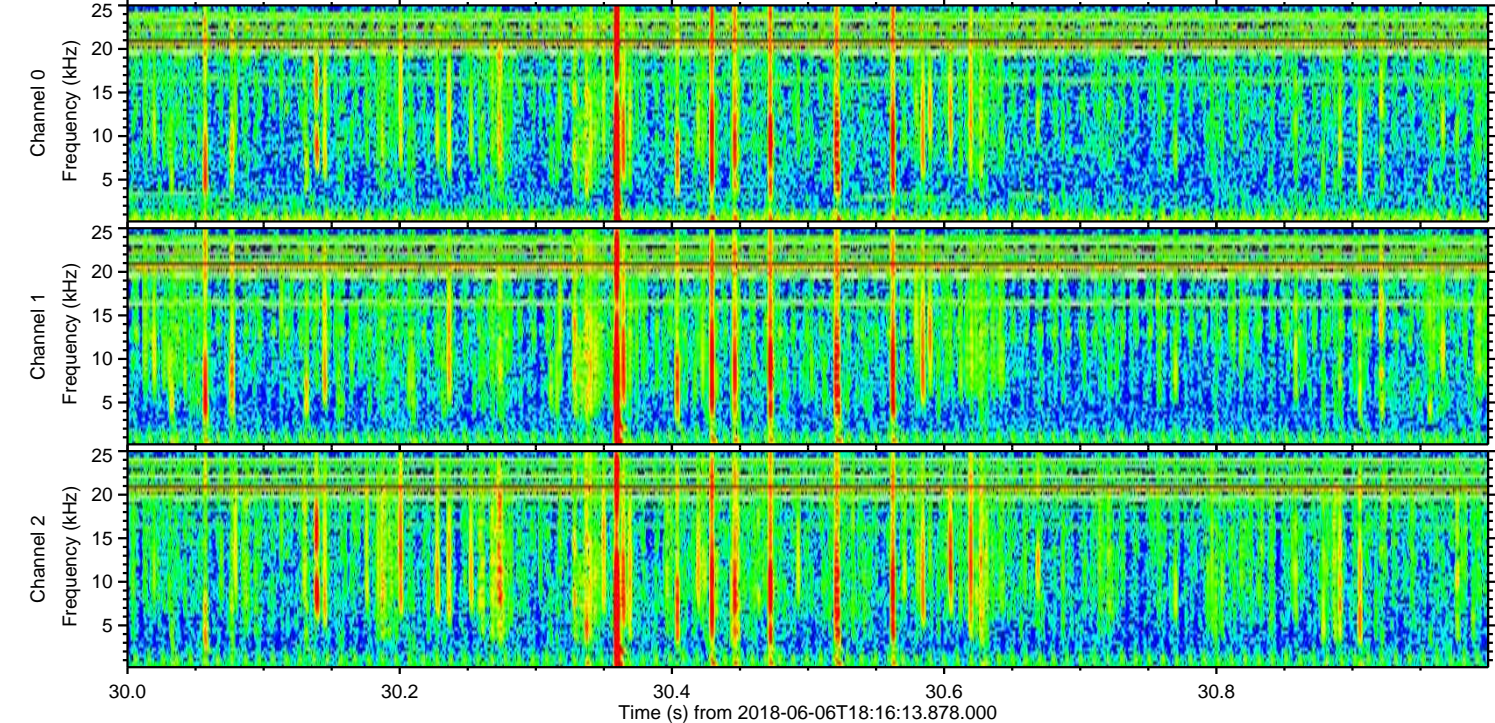
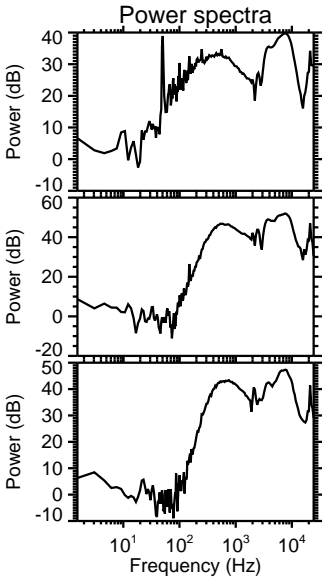
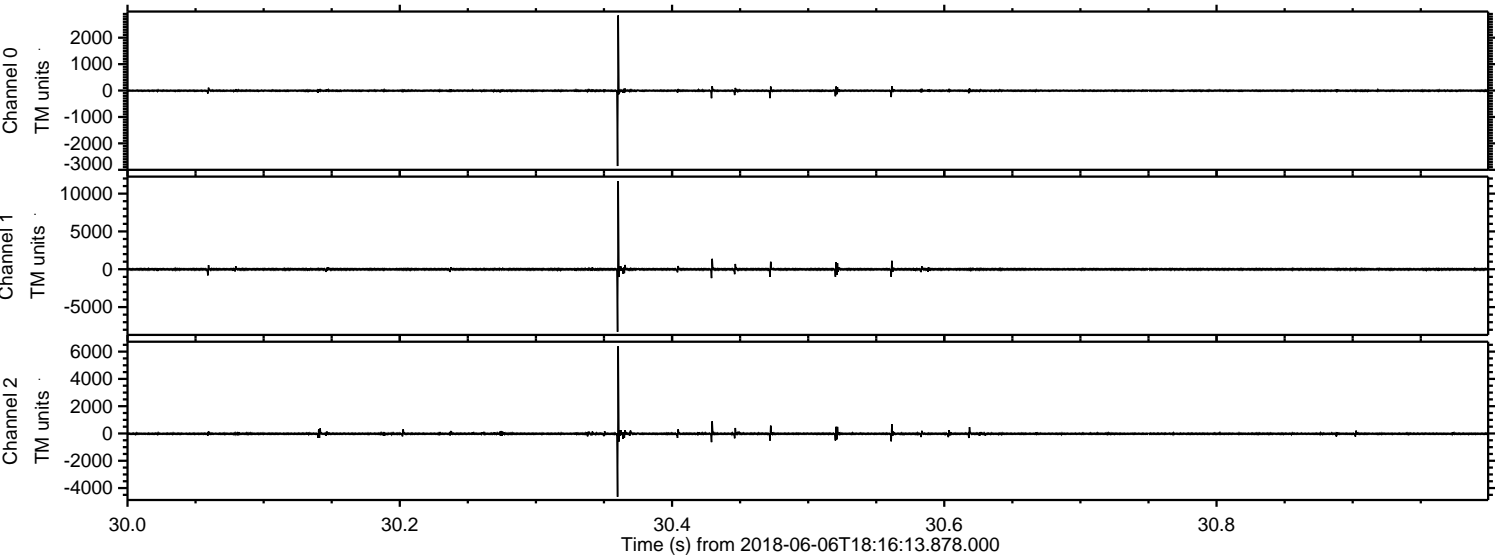

Processed Wed Jun 6 20:24:10 2018 by ELM ver.2012-10-06 from 001__elm20180606_181612__dat00.bin

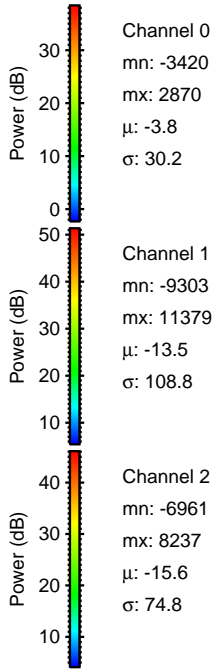
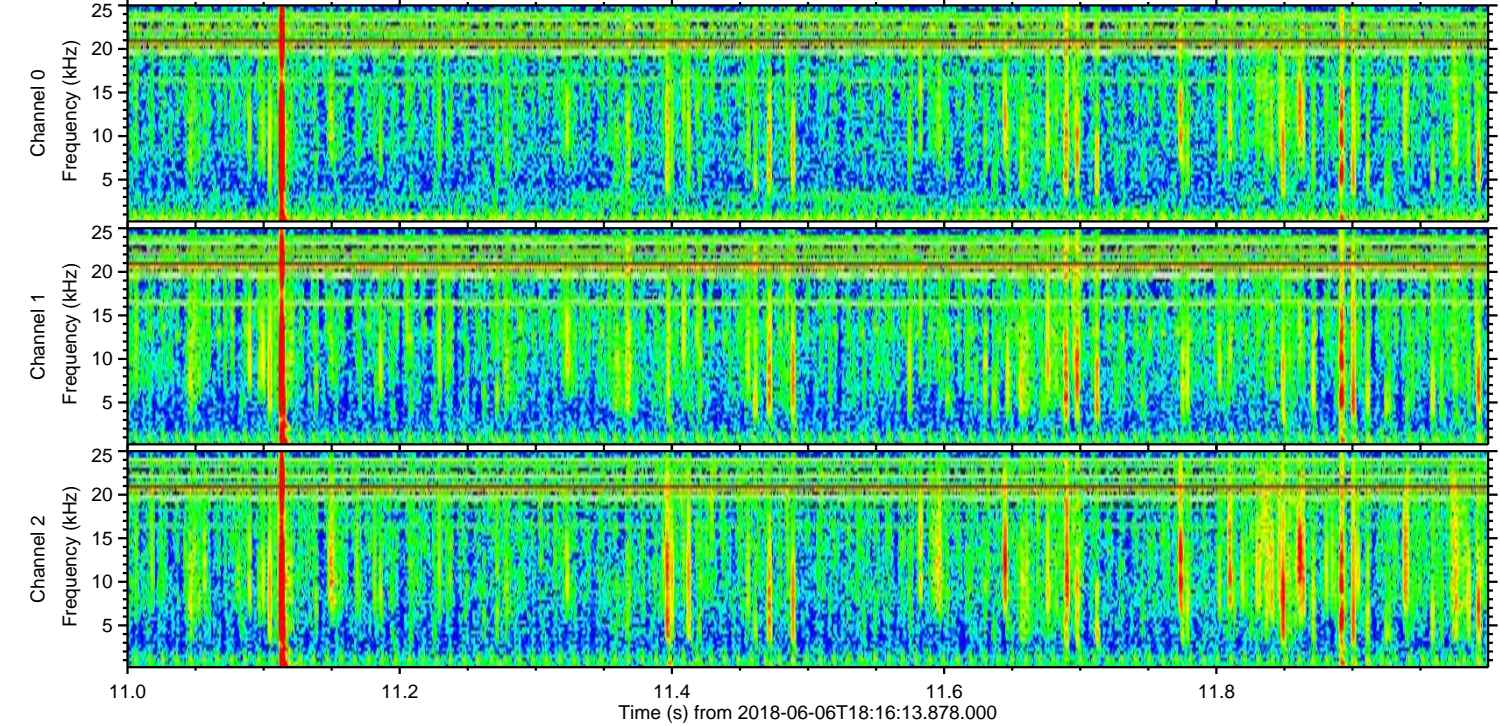
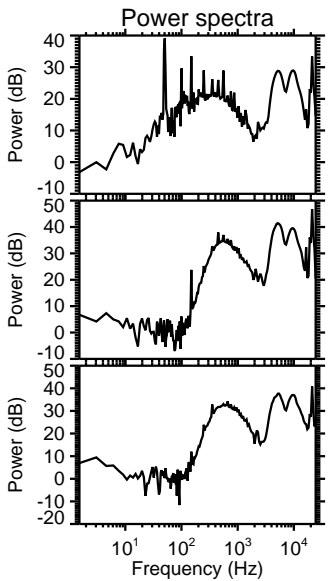
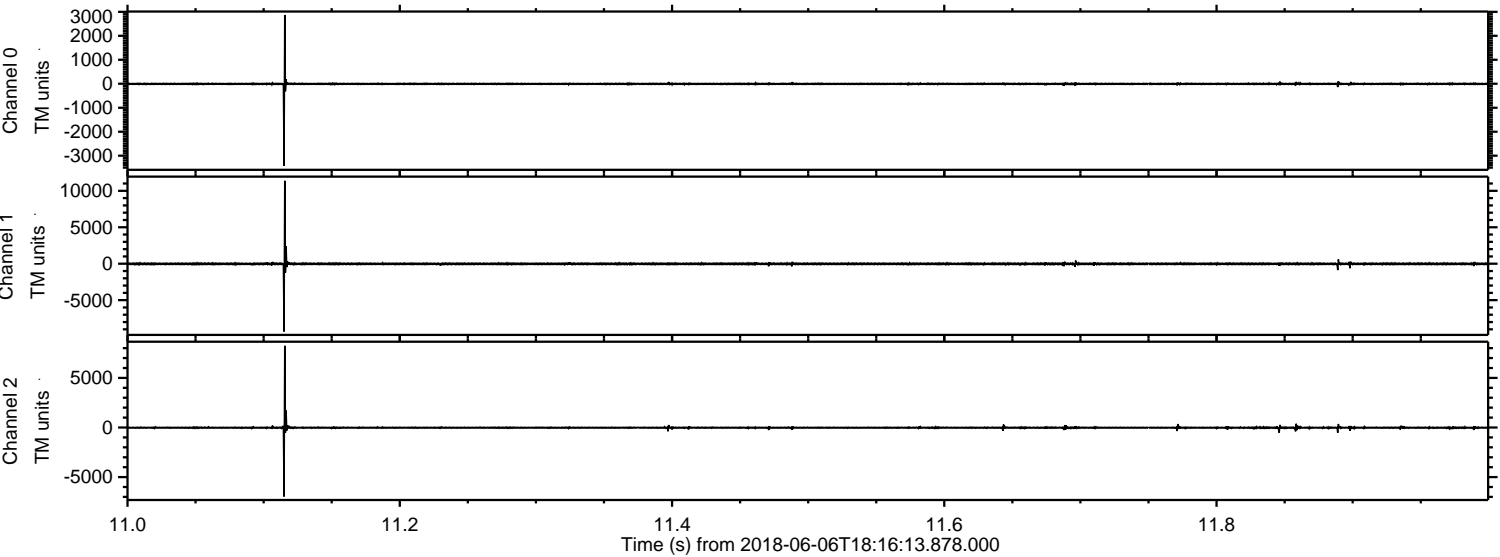

Channel 0
mn: -3420
mx: 2870
 μ : -3.8
 σ : 30.2

Channel 1
mn: -9303
mx: 11379
 μ : -13.5
 σ : 108.8

Channel 2
mn: -6961
mx: 8237
 μ : -15.6
 σ : 74.8

Processed Wed Jun 6 20:24:11 2018 by ELM ver.2012-10-06 from 001__elm20180606_181612__dat00.bin

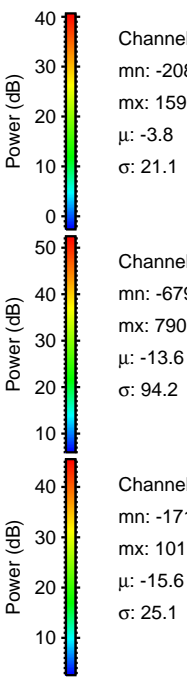
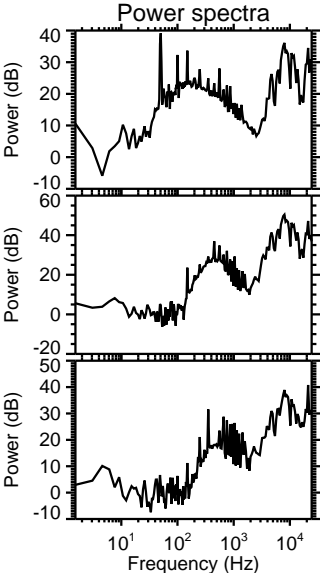
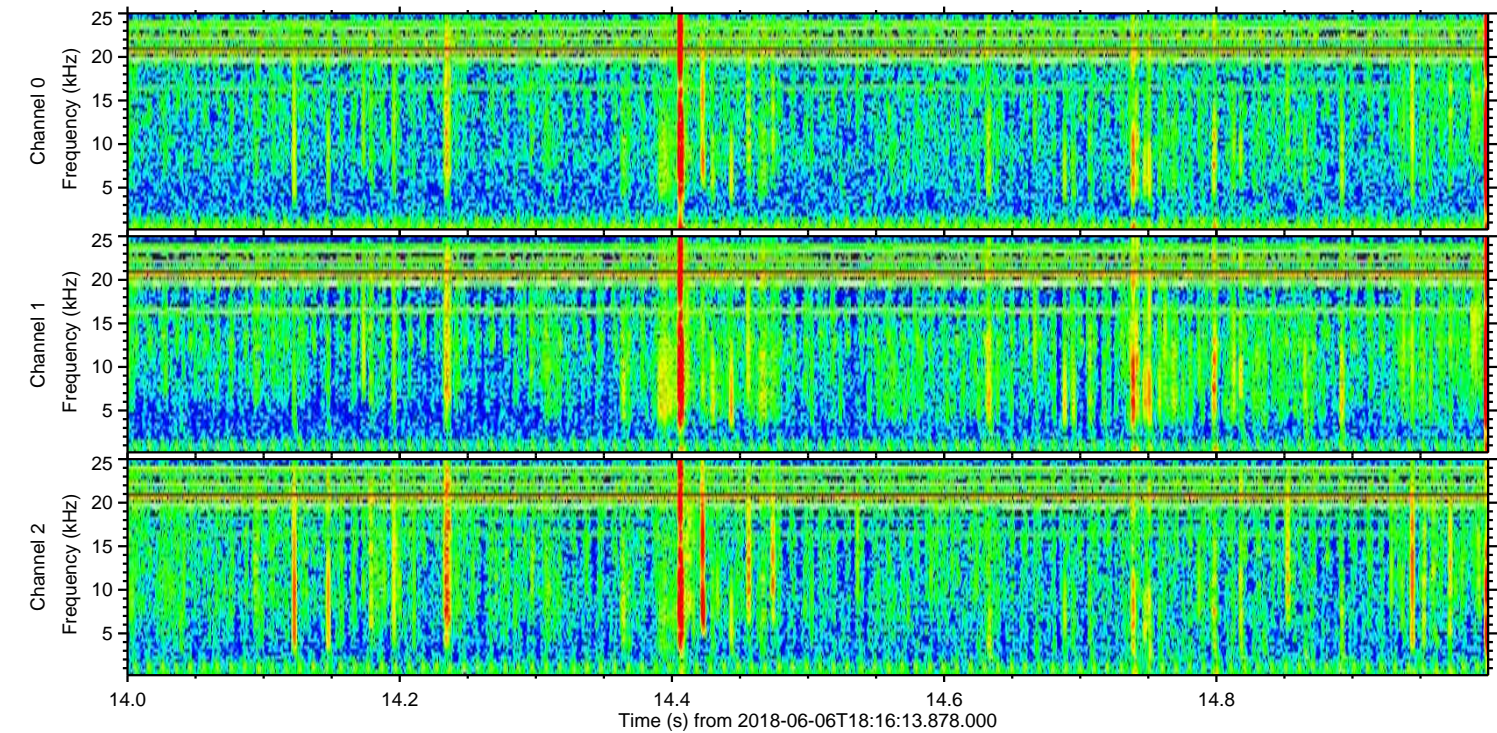
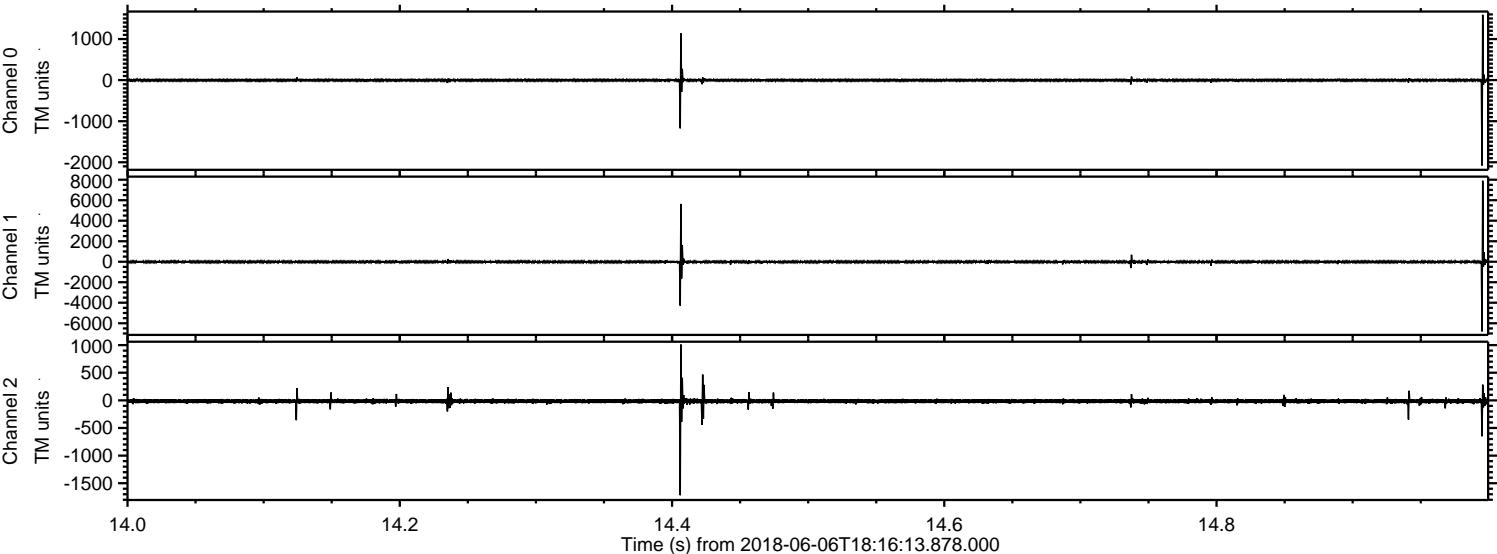

Channel 0
mn: -2080
mx: 1590
 μ : -3.8
 σ : 21.1

Channel 1
mn: -6797
mx: 7905
 μ : -13.6
 σ : 94.2

Channel 2
mn: -1718
mx: 1011
 μ : -15.6
 σ : 25.1

Processed Wed Jun 6 20:24:11 2018 by ELM ver.2012-10-06 from 001__elm20180606_181612__dat00.bin

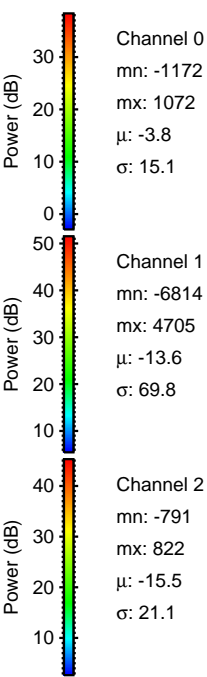
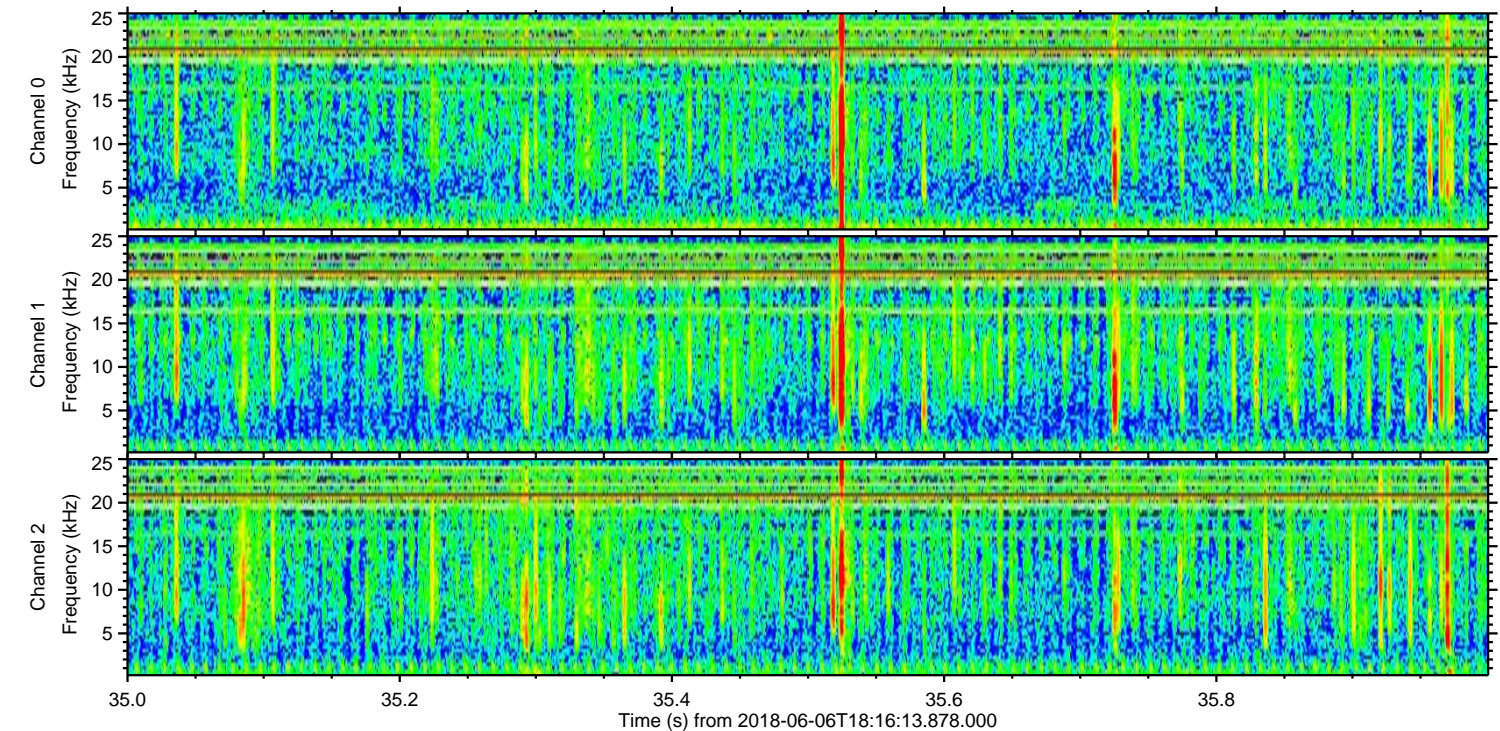
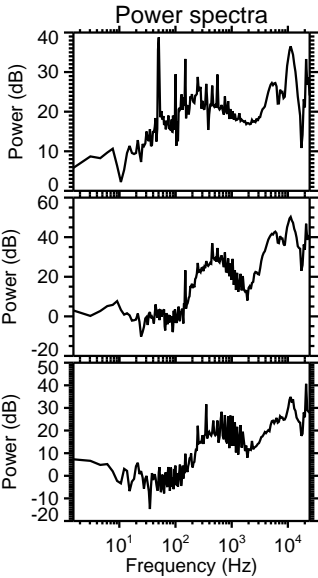
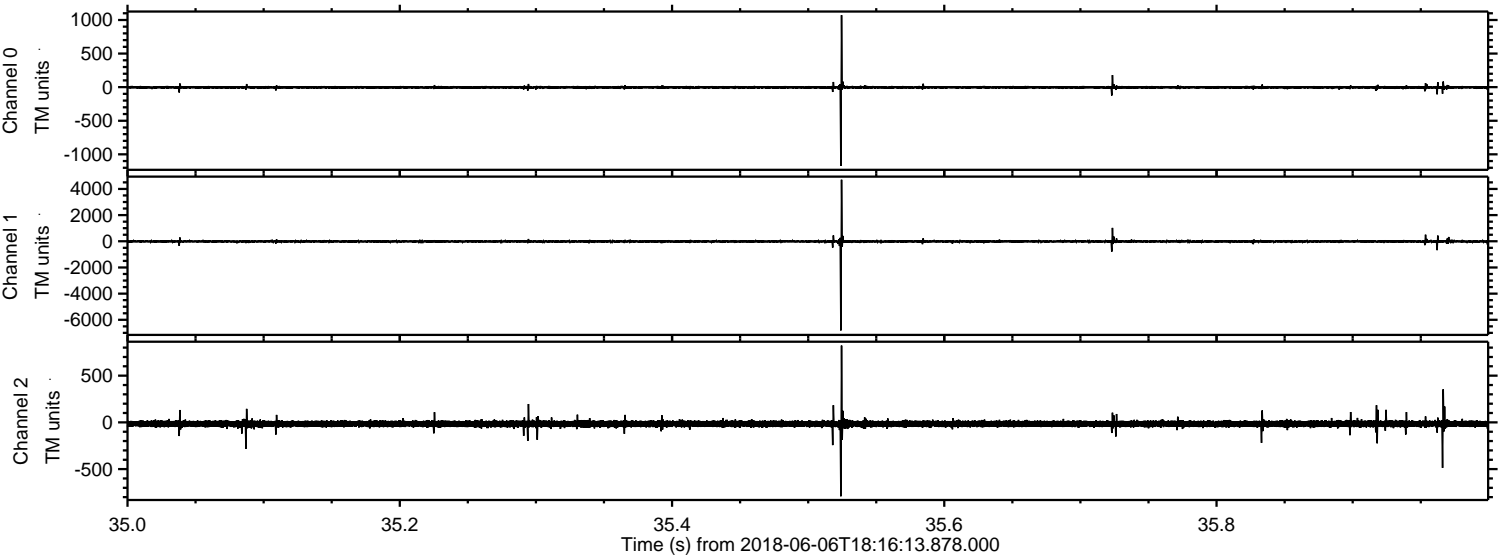

Channel 0
mn: -1172
mx: 1072
 μ : -3.8
 σ : 15.1

Channel 1
mn: -6814
mx: 4705
 μ : -13.6
 σ : 69.8

Channel 2
mn: -791
mx: 822
 μ : -15.5
 σ : 21.1

ELMAVAN 3D WAVEFORMS (Measured data sampled at 50 kHz) 51000 packets of 144 samples from 2018-06-06T18:16:13.878.000. Part 13/147

Processed Wed Jun 6 20:24:12 2018 by ELM ver.2012-10-06 from 001__elm20180606_181612__dat00.bin

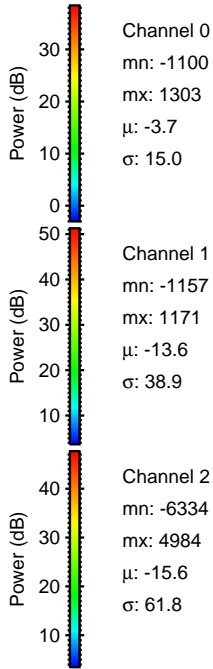
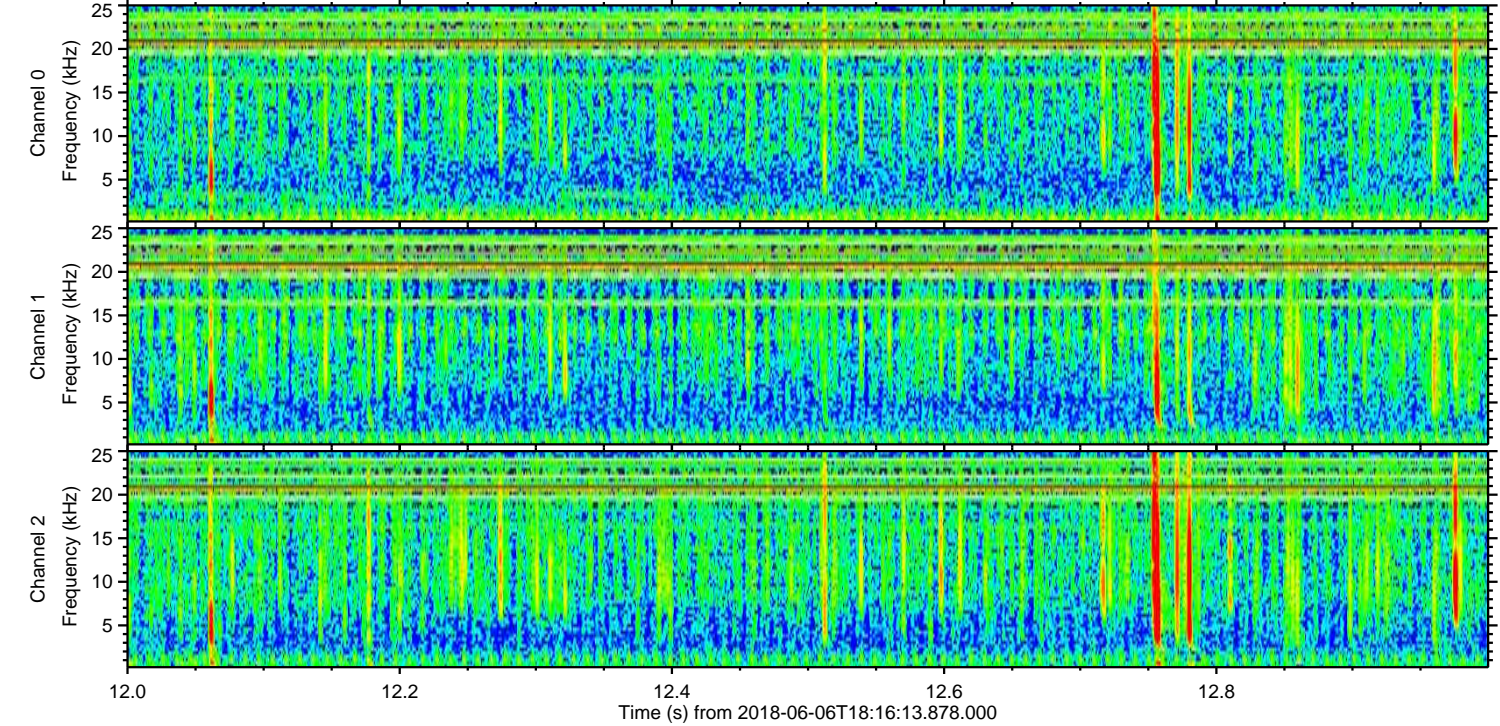
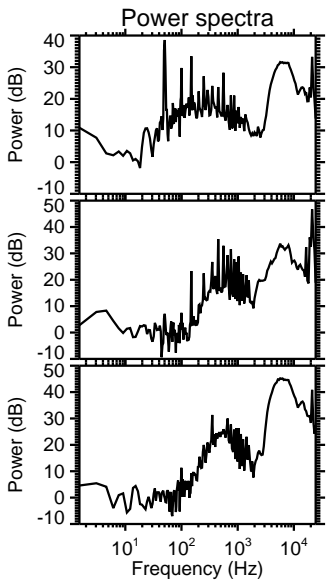
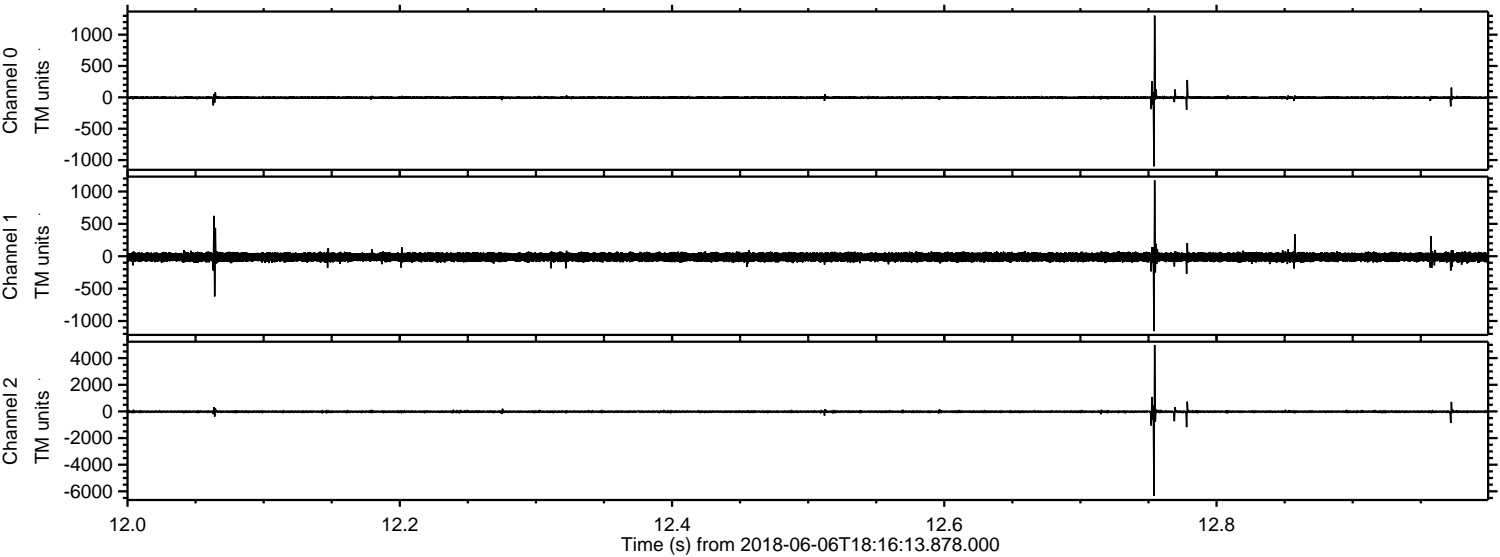

Channel 0
mn: -1100
mx: 1303
 μ : -3.7
 σ : 15.0

Channel 1
mn: -1157
mx: 1171
 μ : -13.6
 σ : 38.9

Channel 2
mn: -6334
mx: 4984
 μ : -15.6
 σ : 61.8

Processed Wed Jun 6 20:24:13 2018 by ELM ver.2012-10-06 from 001__elm20180606_181612__dat00.bin

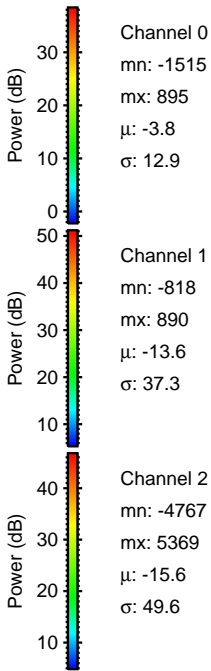
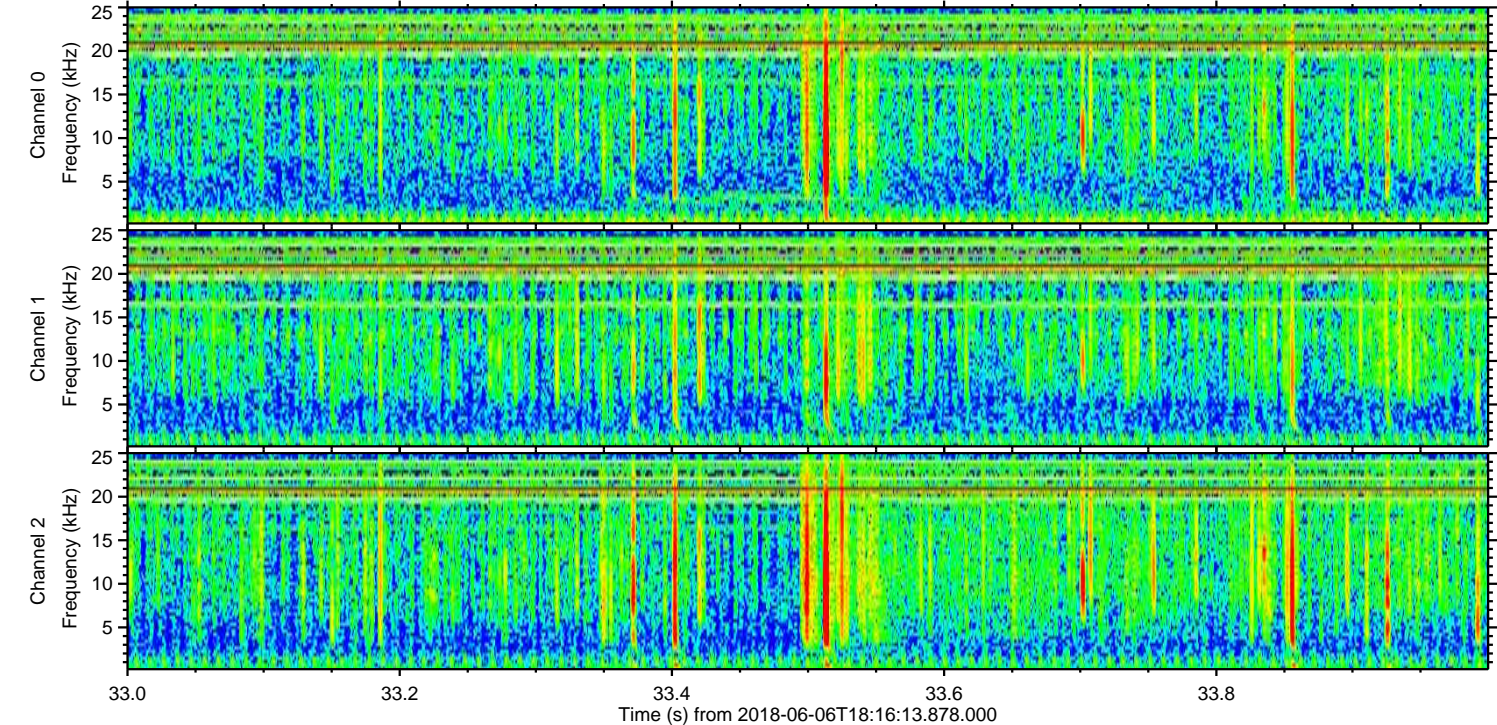
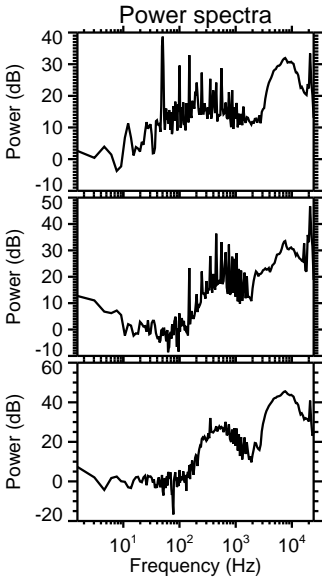
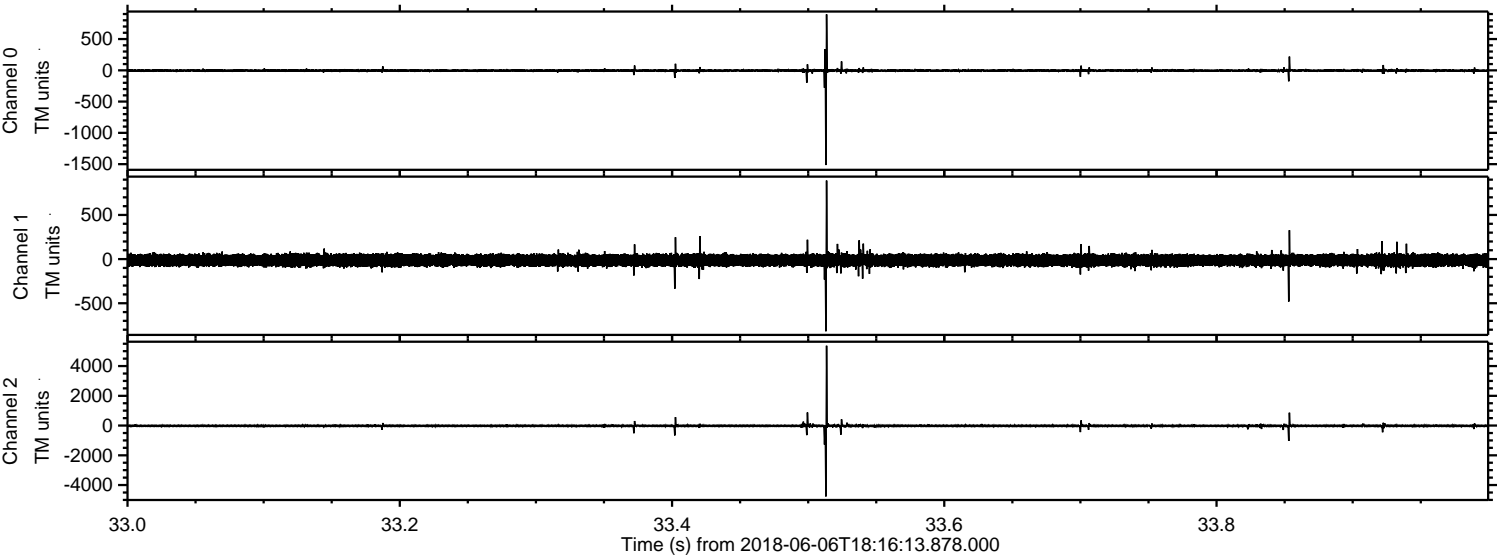

Channel 0
mn: -1515
mx: 895
 μ : -3.8
 σ : 12.9

Channel 1
mn: -818
mx: 890
 μ : -13.6
 σ : 37.3

Channel 2
mn: -4767
mx: 5369
 μ : -15.6
 σ : 49.6

Processed Wed Jun 6 20:24:13 2018 by ELM ver.2012-10-06 from 001__elm20180606_181612__dat00.bin

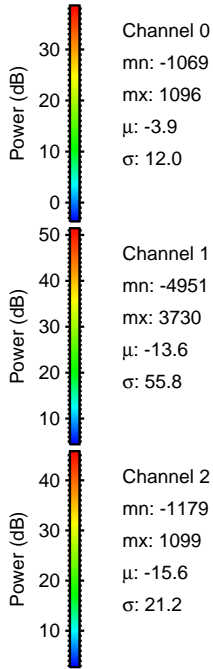
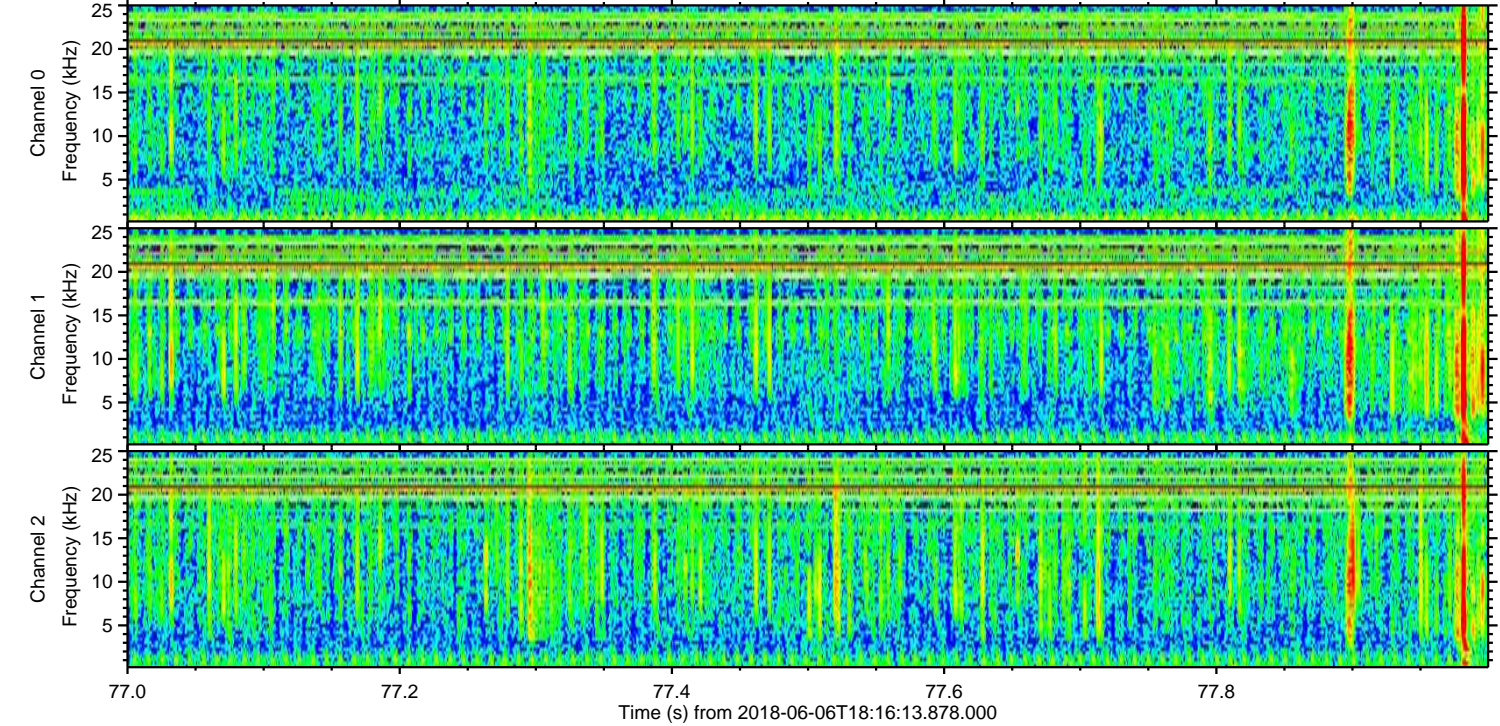
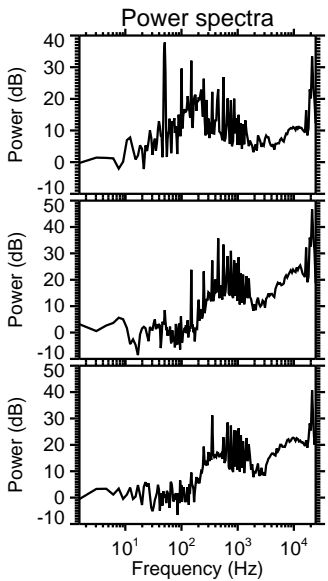
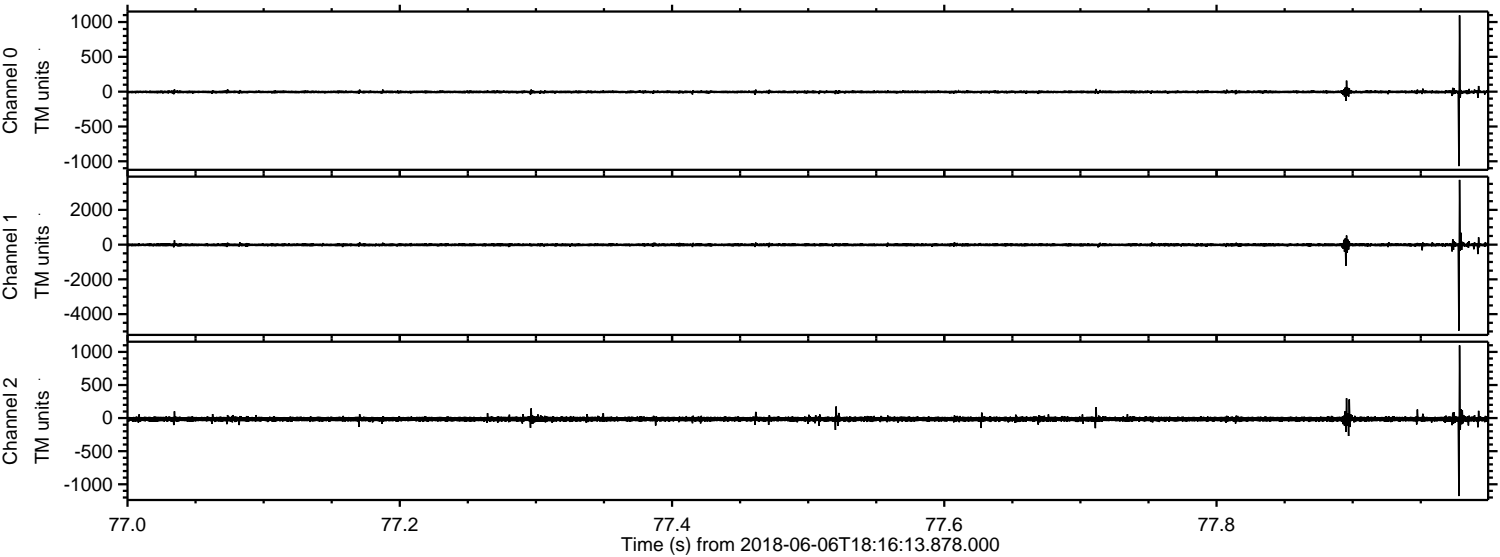

Processed Wed Jun 6 20:24:14 2018 by ELM ver.2012-10-06 from 001__elm20180606_181612__dat00.bin

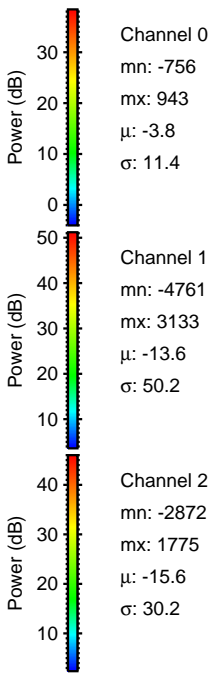
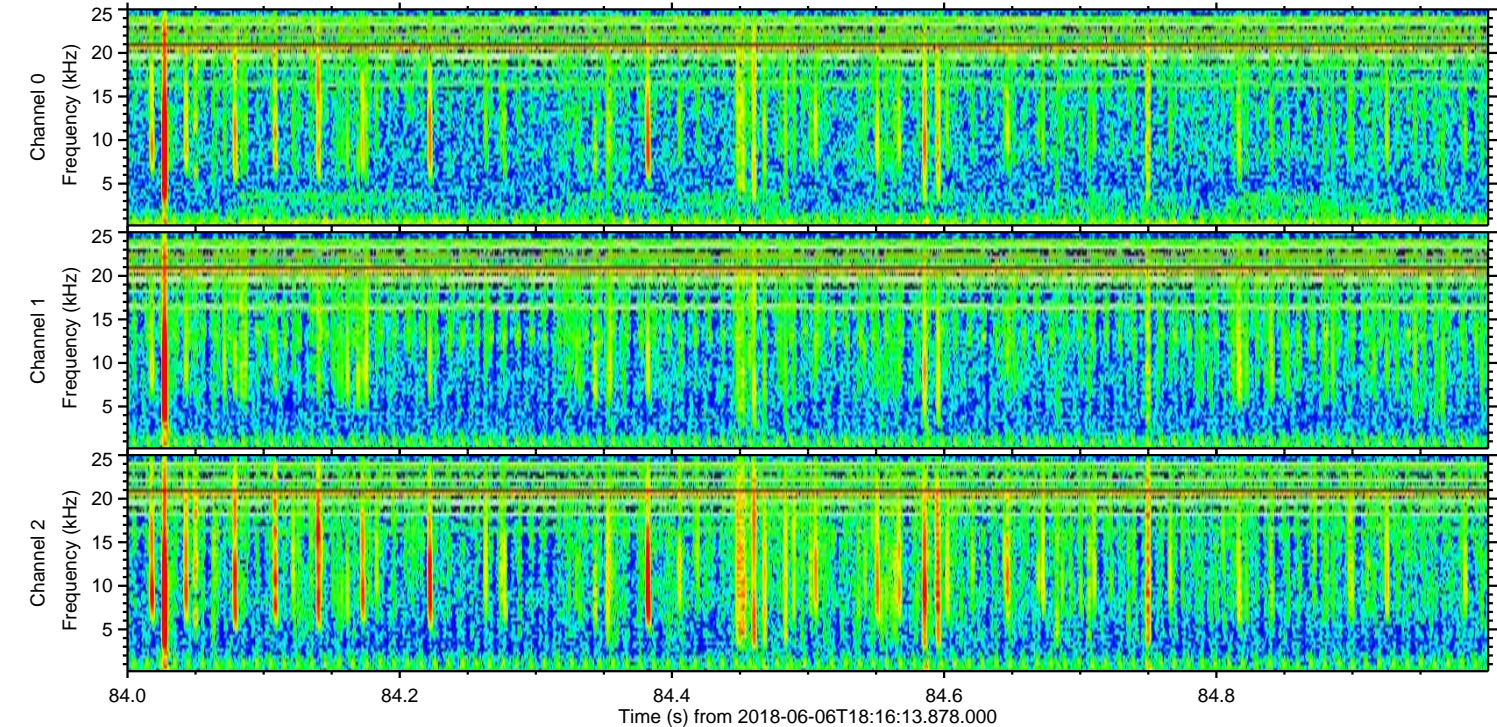
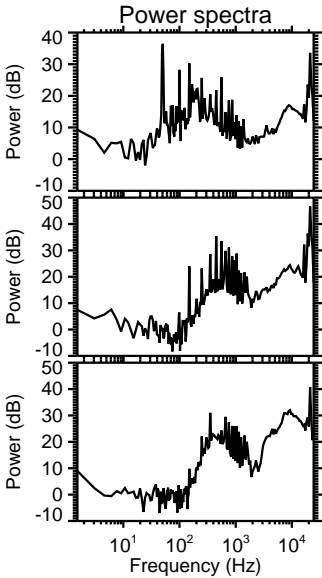
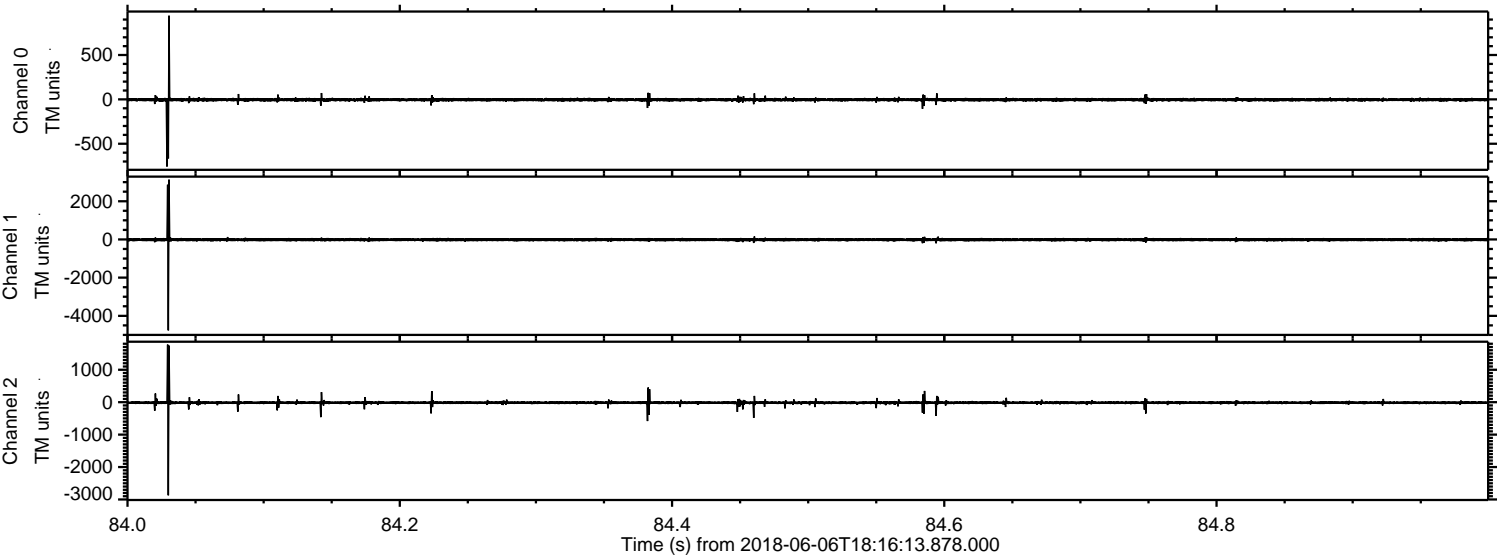

Processed Wed Jun 6 20:24:14 2018 by ELM ver.2012-10-06 from 001__elm20180606_181612__dat00.bin

