

# ELMAVAN 3D WAVEFORMS (Measured data sampled at 50 kHz) 51000 packets of 144 samples from 2018-06-06T17:46:12.666.000.

Processed Wed Jun 6 19:54:31 2018 by ELM ver.2012-10-06 from 001\_\_elm20180606\_174611\_\_dat00.bin

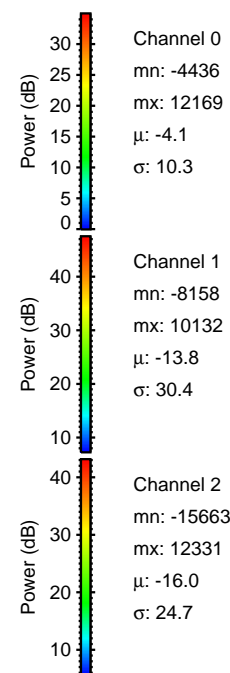
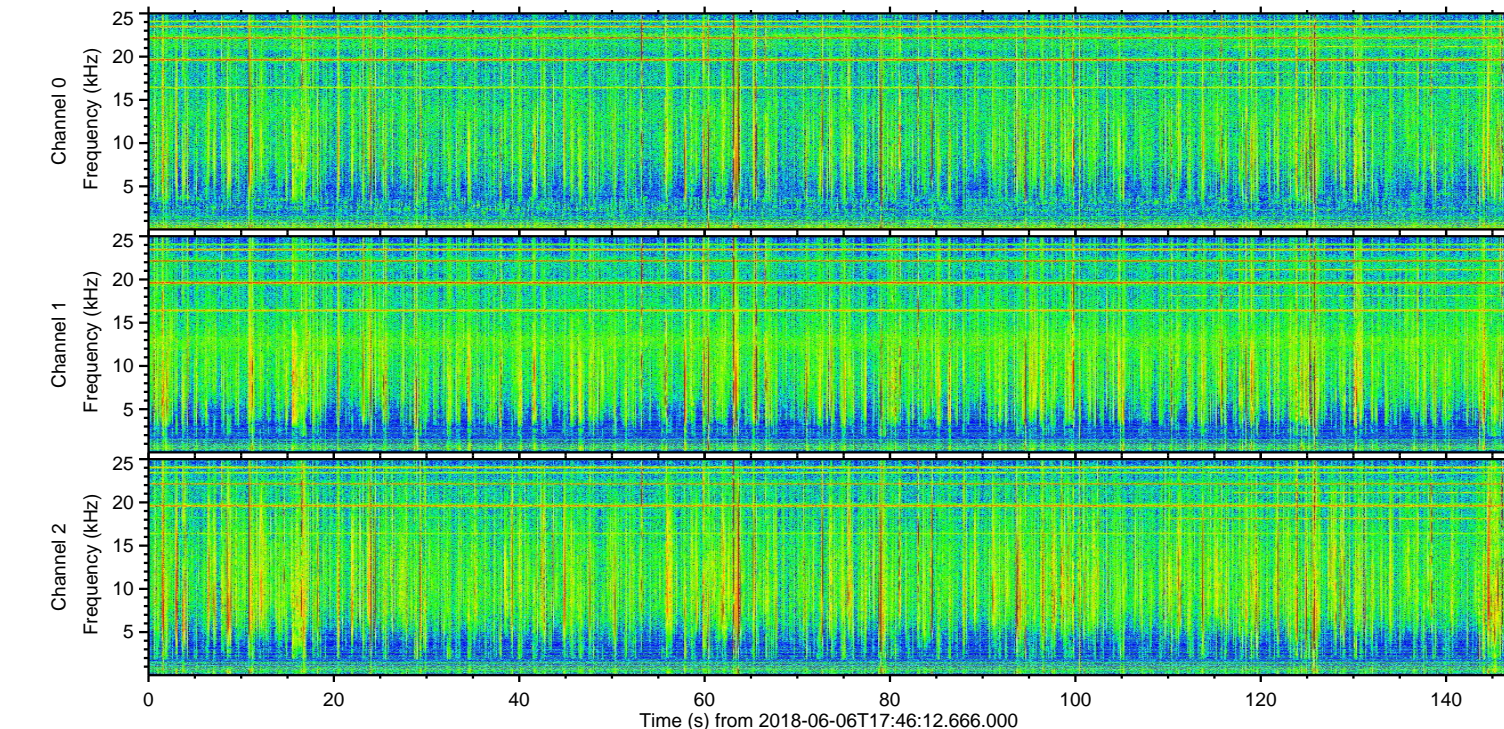
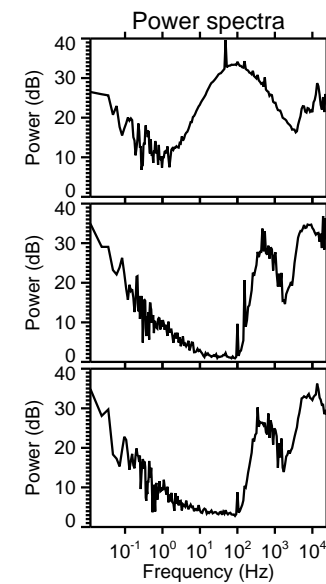
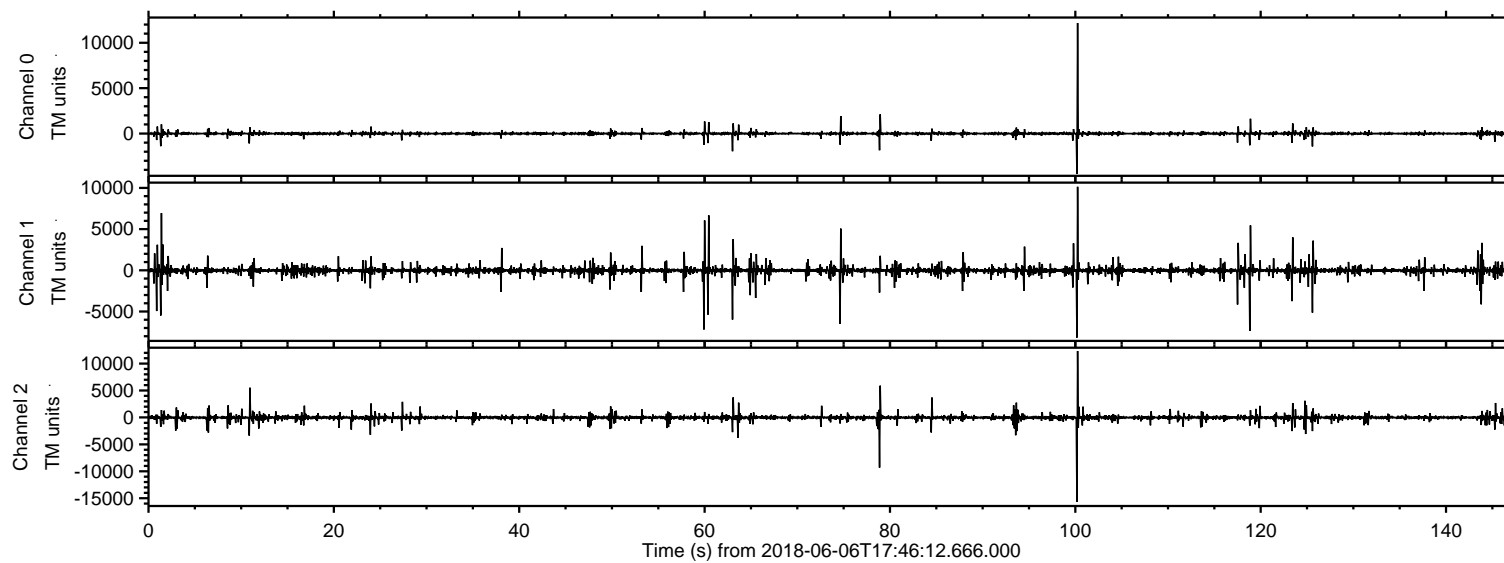

ELMAVAN 3D WAVEFORMS (Measured data sampled at 50 kHz) 51000 packets of 144 samples from 2018-06-06T17:46:12.666.000. Part 101/147

Processed Wed Jun 6 19:54:37 2018 by ELM ver.2012-10-06 from 001\_\_elm20180606\_174611\_\_dat00.bin

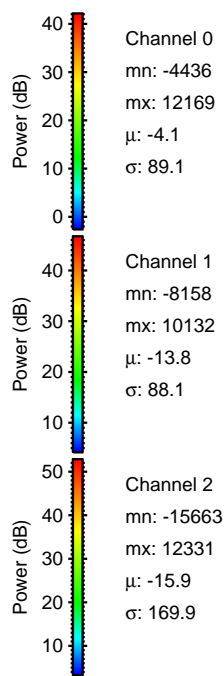
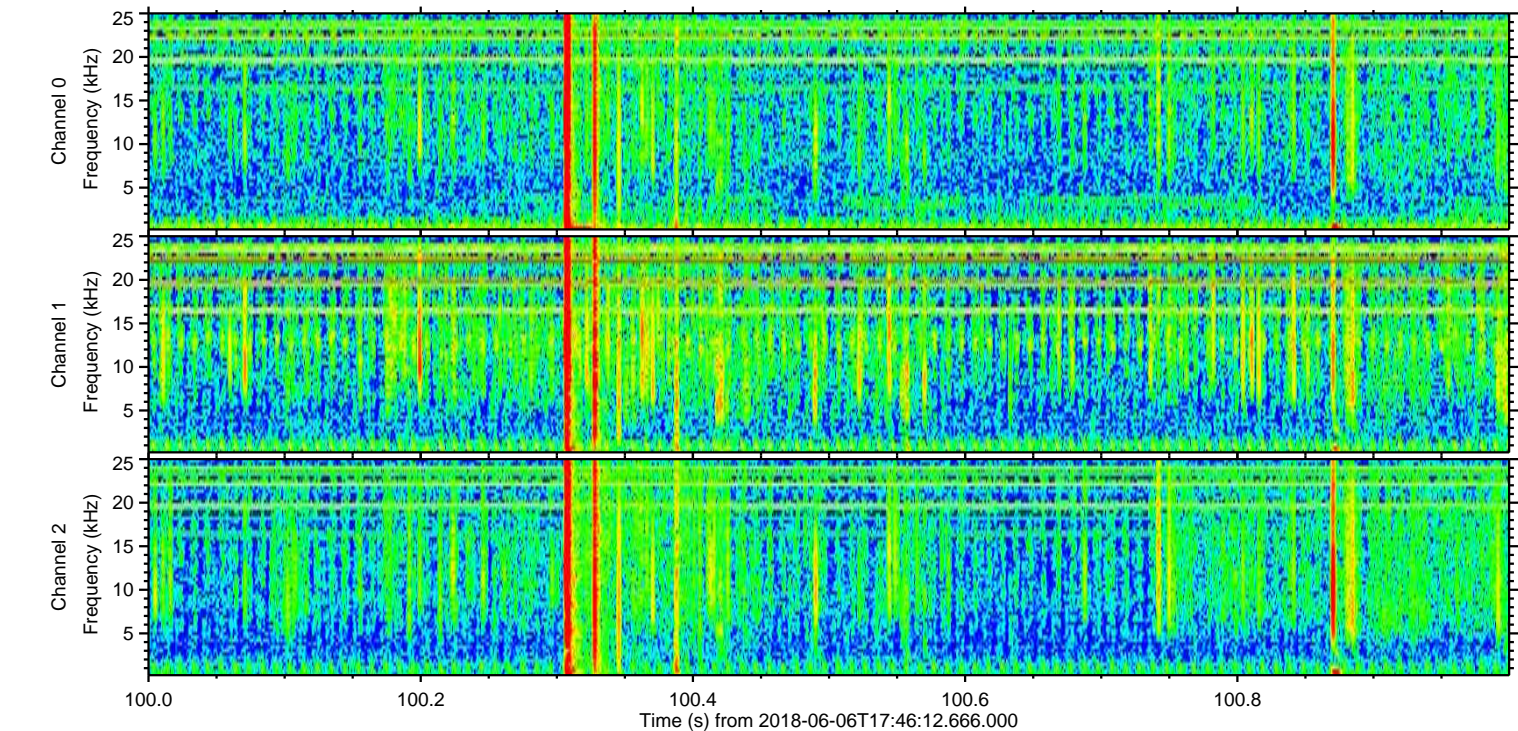
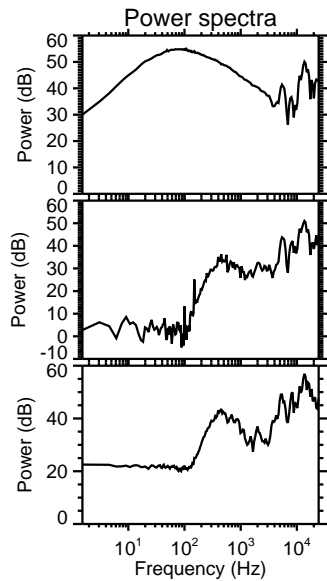
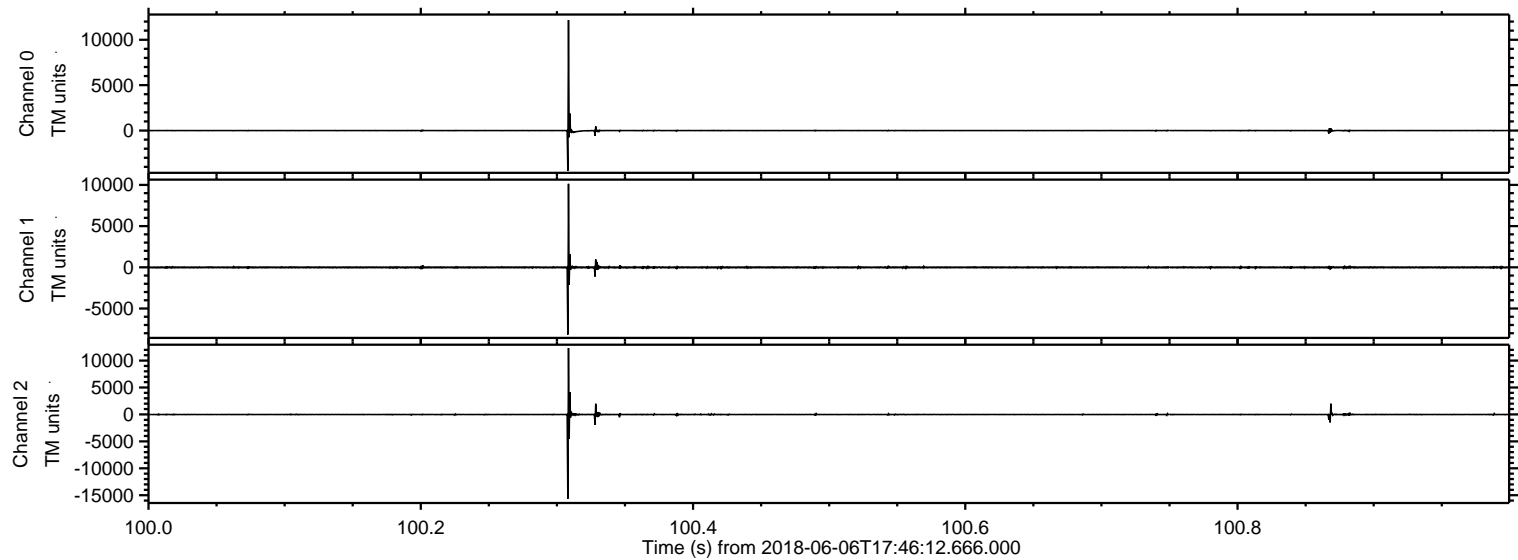

ELMAVAN 3D WAVEFORMS (Measured data sampled at 50 kHz) 51000 packets of 144 samples from 2018-06-06T17:46:12.666.000. Part 79/147

Processed Wed Jun 6 19:54:37 2018 by ELM ver.2012-10-06 from 001\_\_elm20180606\_174611\_\_dat00.bin

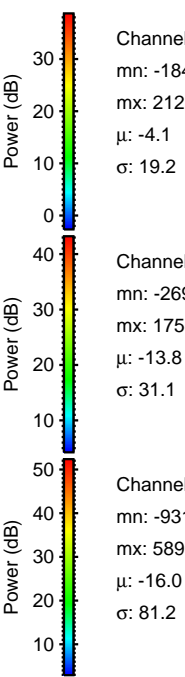
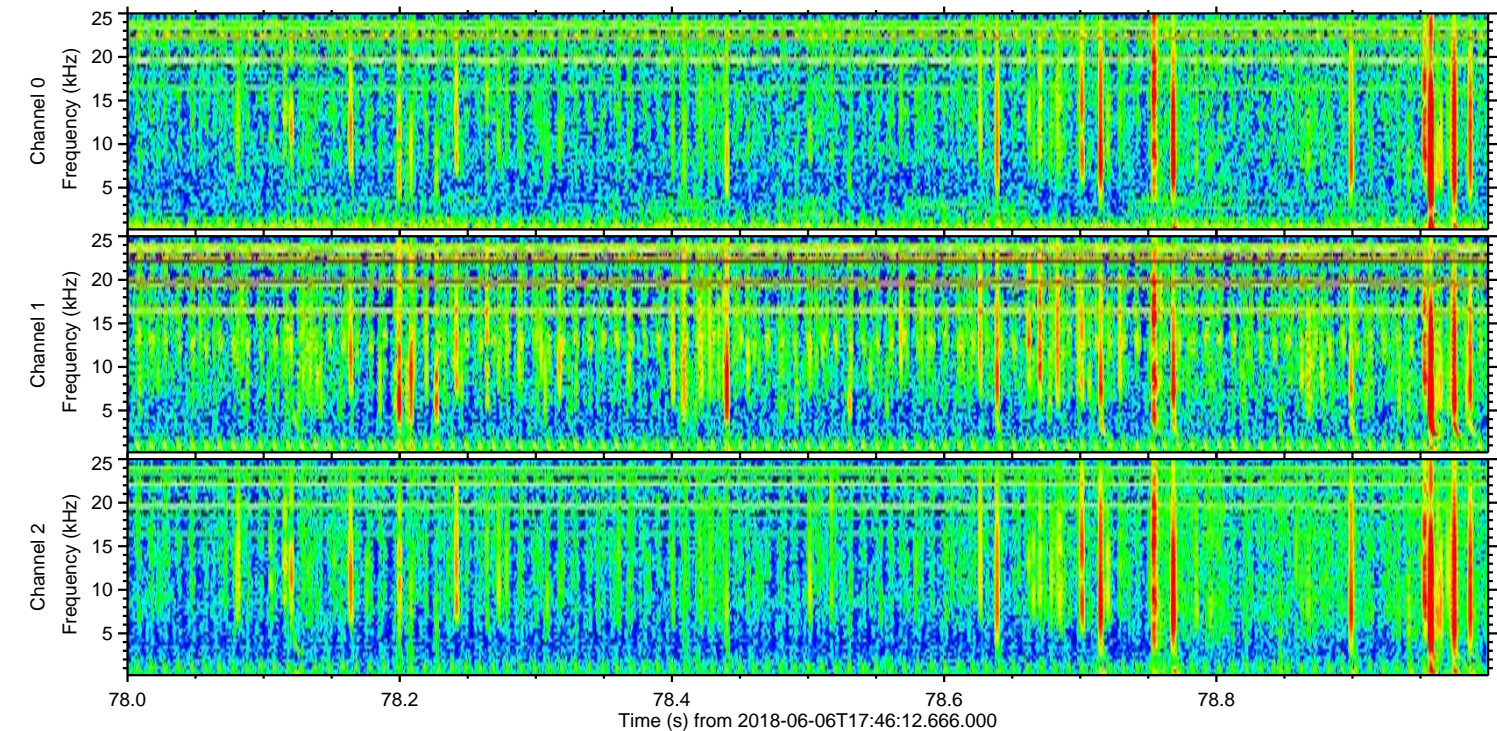
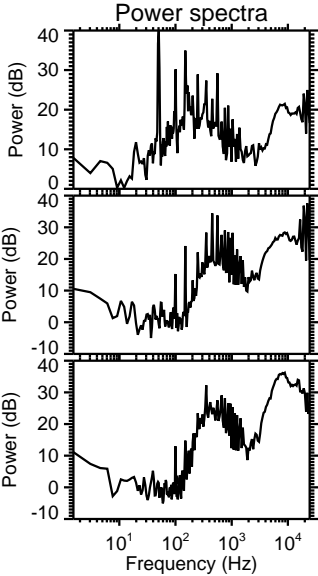
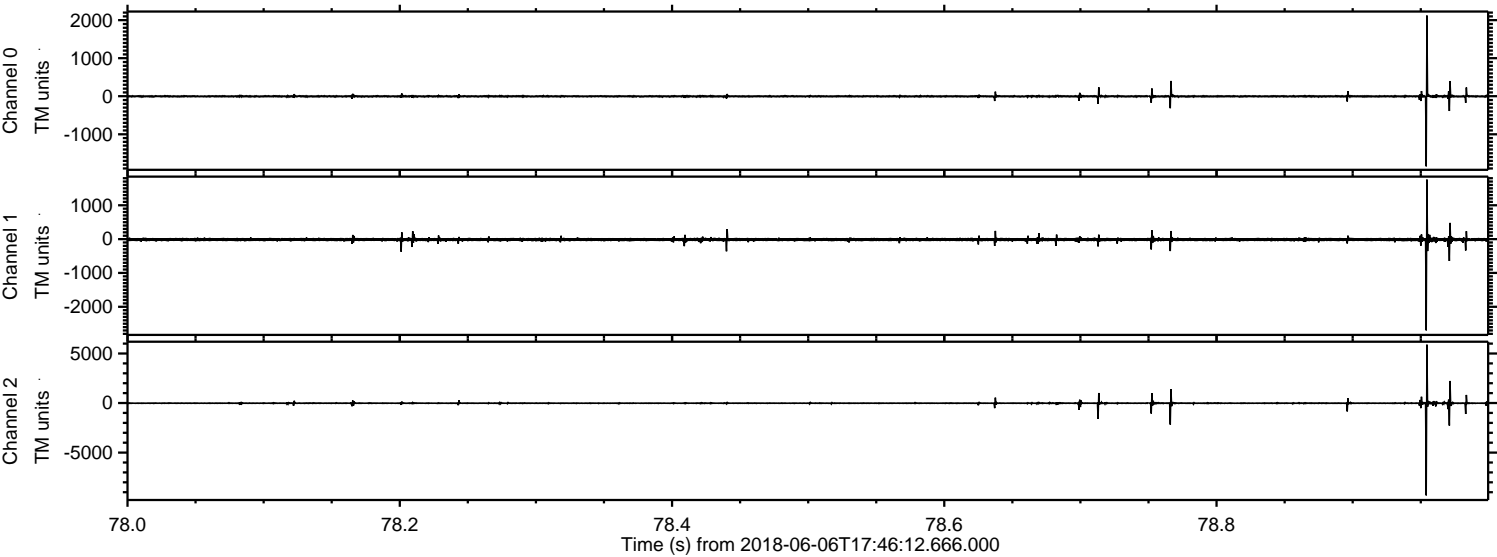

Channel 0  
mn: -1843  
mx: 2121  
 $\mu$ : -4.1  
 $\sigma$ : 19.2

Channel 1  
mn: -2696  
mx: 1758  
 $\mu$ : -13.8  
 $\sigma$ : 31.1

Channel 2  
mn: -9319  
mx: 5895  
 $\mu$ : -16.0  
 $\sigma$ : 81.2

ELMAVAN 3D WAVEFORMS (Measured data sampled at 50 kHz) 51000 packets of 144 samples from 2018-06-06T17:46:12.666.000. Part 119/147

Processed Wed Jun 6 19:54:38 2018 by ELM ver.2012-10-06 from 001\_\_elm20180606\_174611\_\_dat00.bin

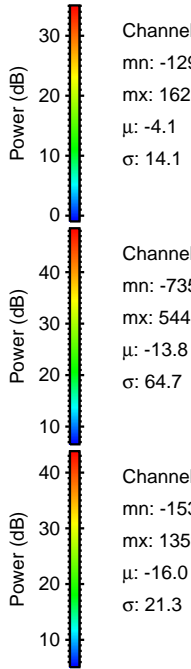
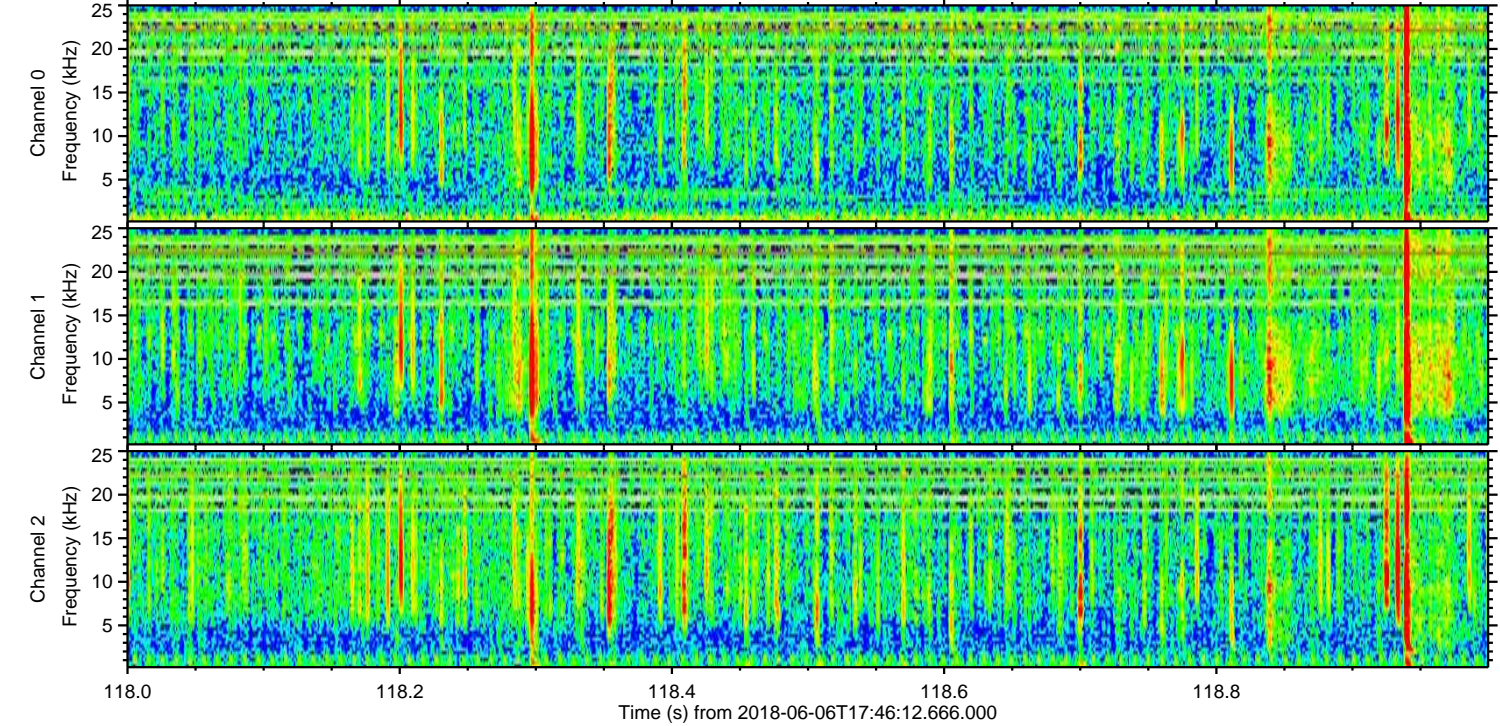
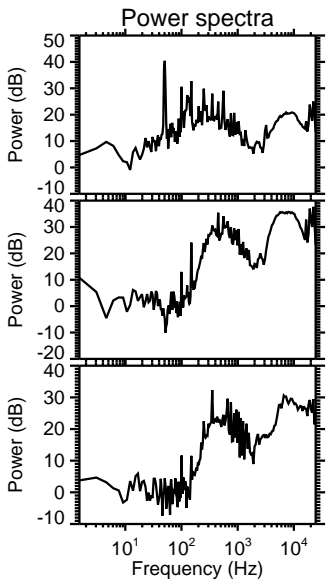
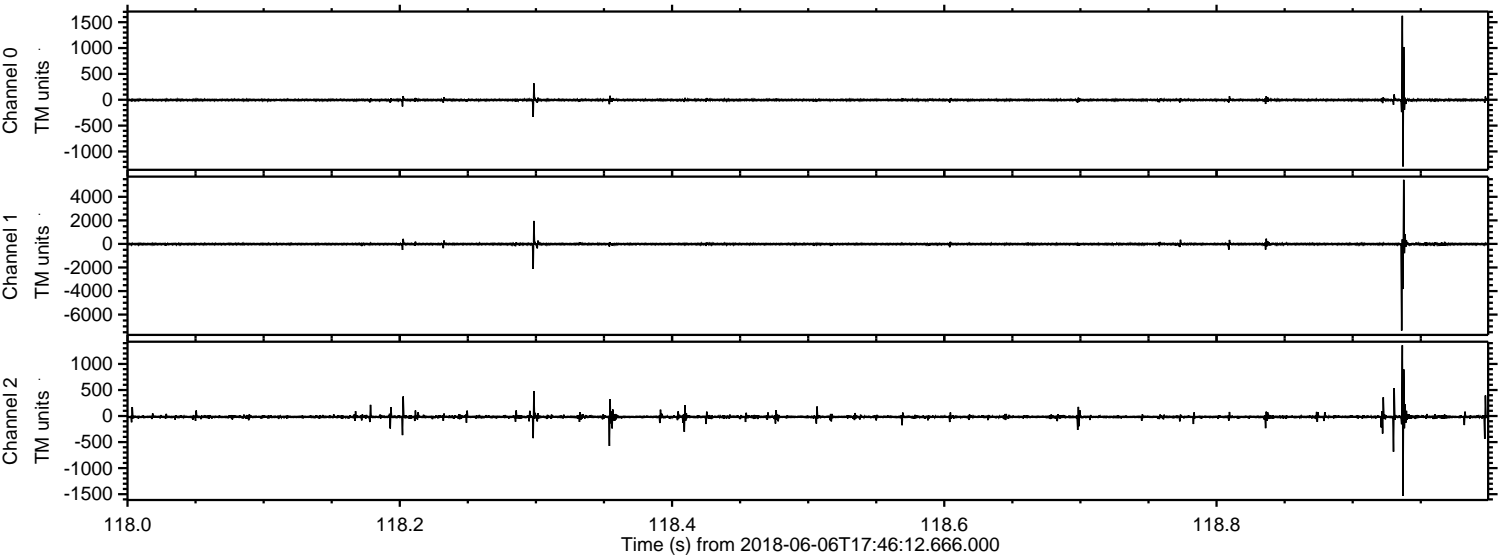

Channel 0  
mn: -1290  
mx: 1625  
 $\mu$ : -4.1  
 $\sigma$ : 14.1

Channel 1  
mn: -7359  
mx: 5445  
 $\mu$ : -13.8  
 $\sigma$ : 64.7

Channel 2  
mn: -1535  
mx: 1359  
 $\mu$ : -16.0  
 $\sigma$ : 21.3

Processed Wed Jun 6 19:54:39 2018 by ELM ver.2012-10-06 from 001\_\_elm20180606\_174611\_\_dat00.bin

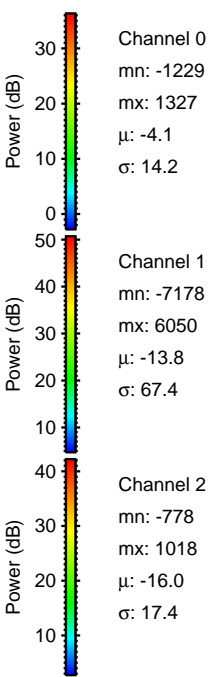
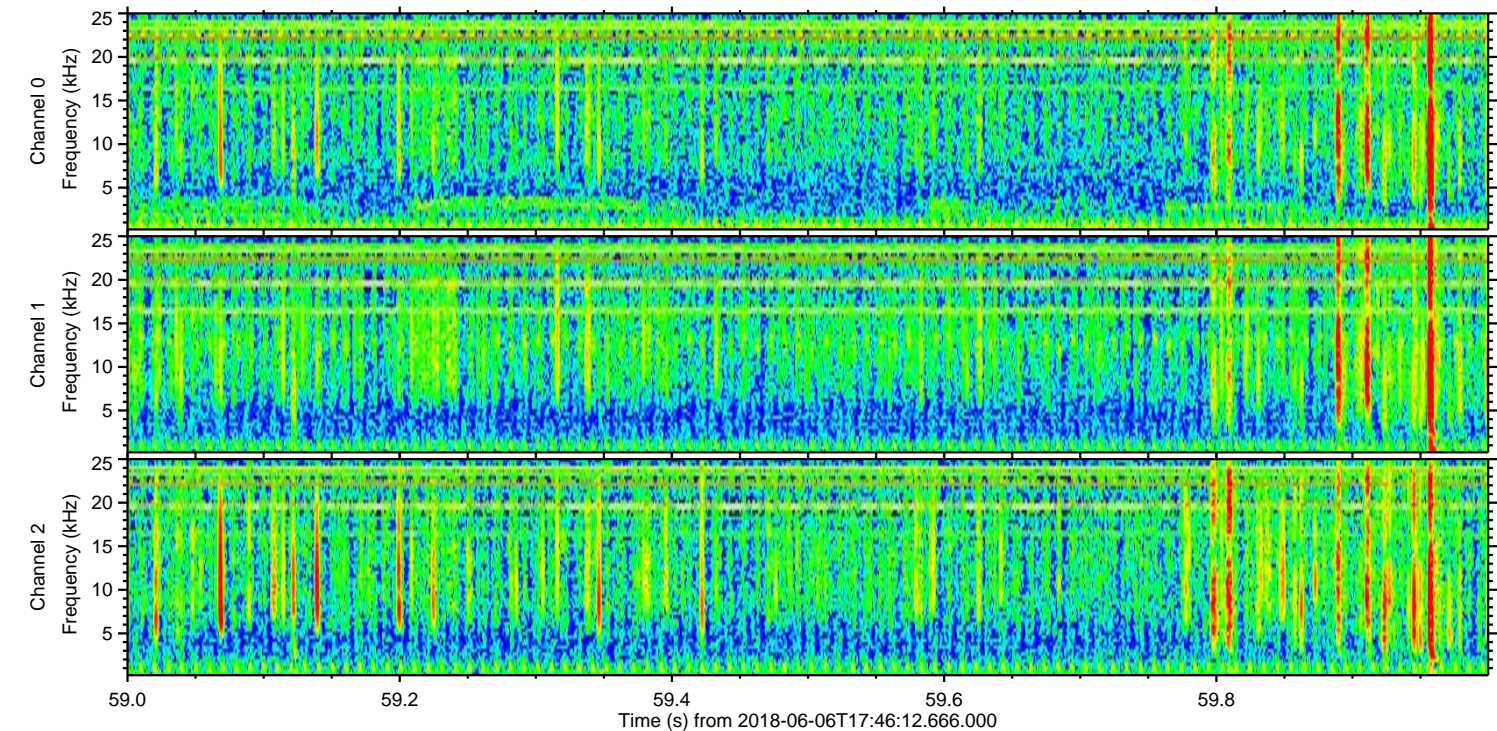
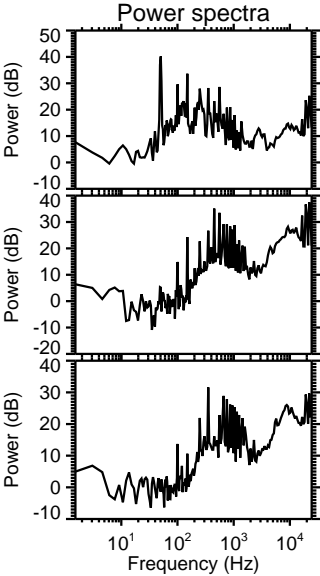
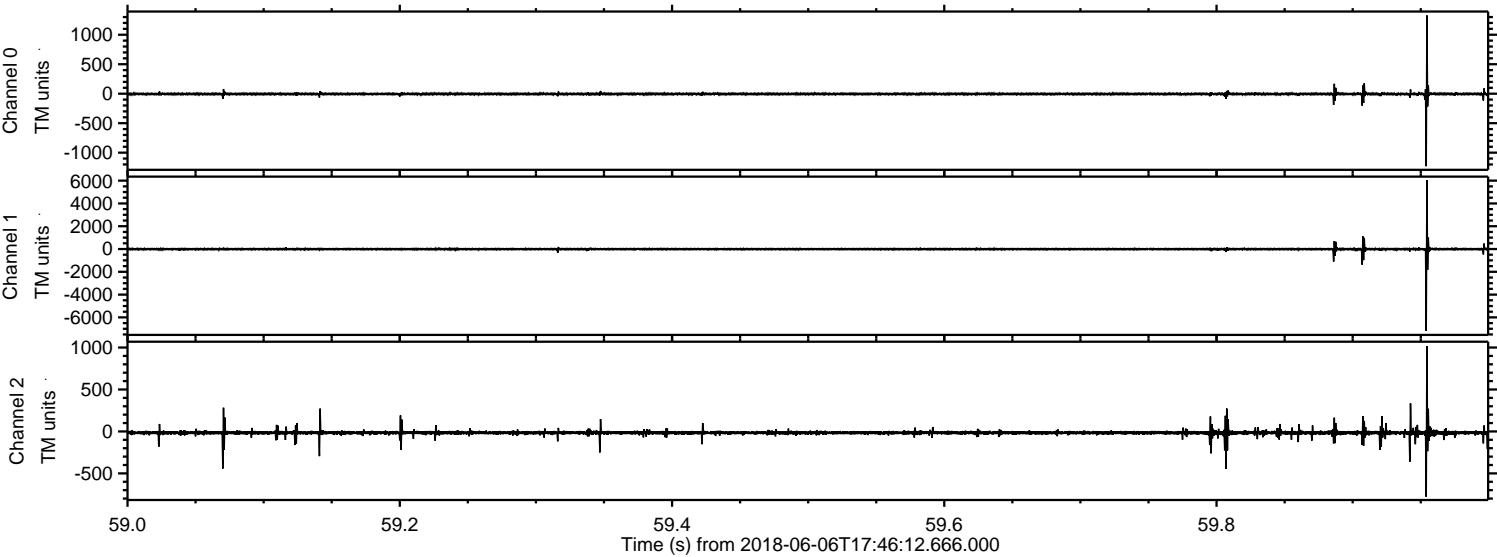

ELMAVAN 3D WAVEFORMS (Measured data sampled at 50 kHz) 51000 packets of 144 samples from 2018-06-06T17:46:12.666.000. Part 2/147

Processed Wed Jun 6 19:54:39 2018 by ELM ver.2012-10-06 from 001\_\_elm20180606\_174611\_\_dat00.bin

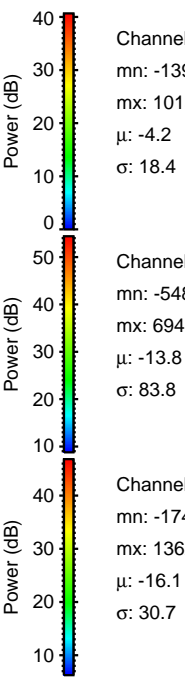
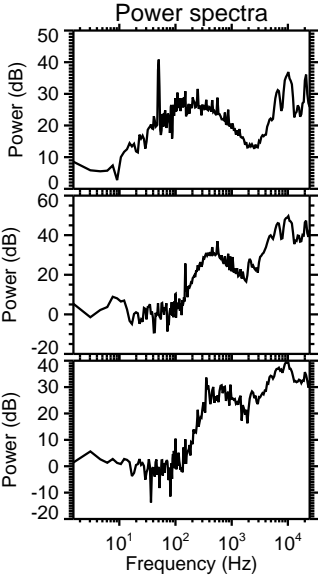
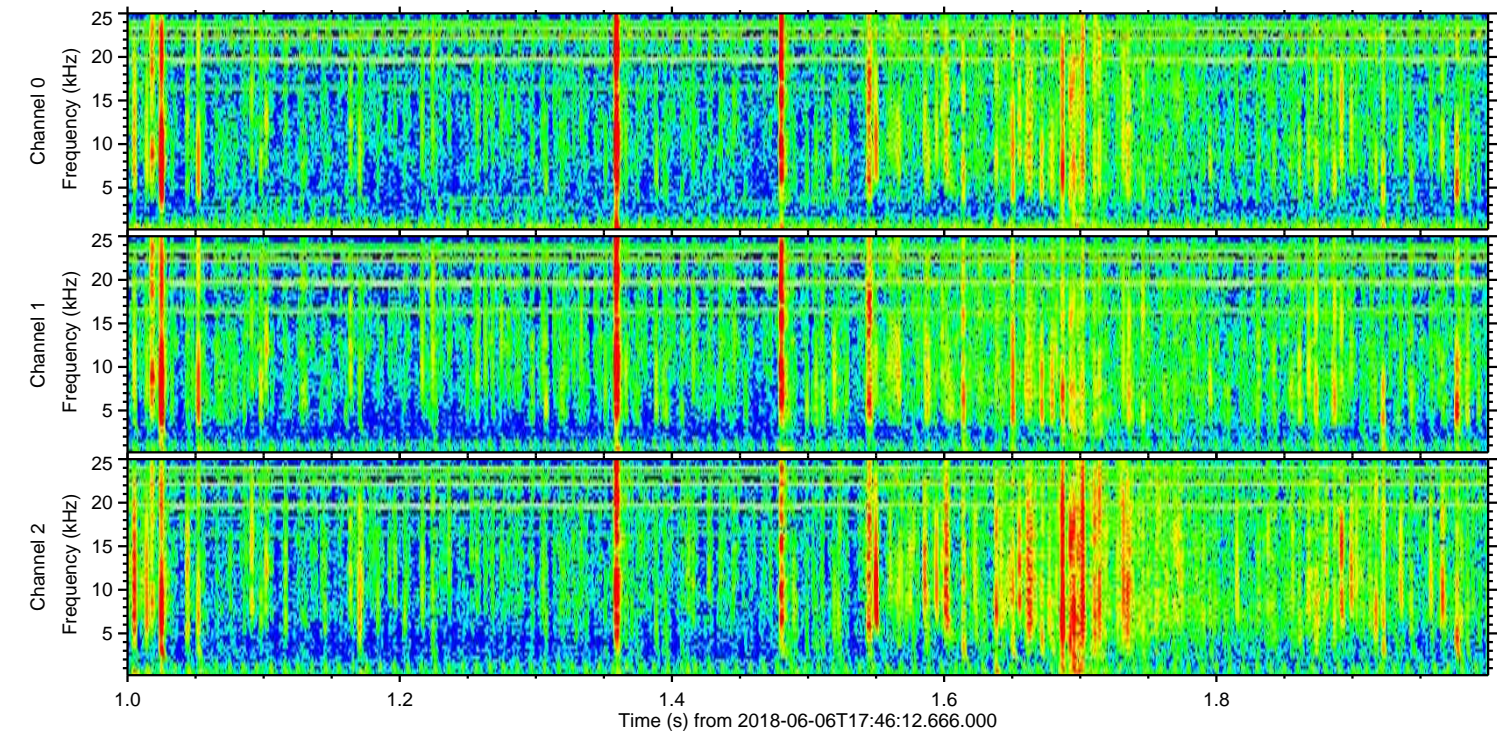
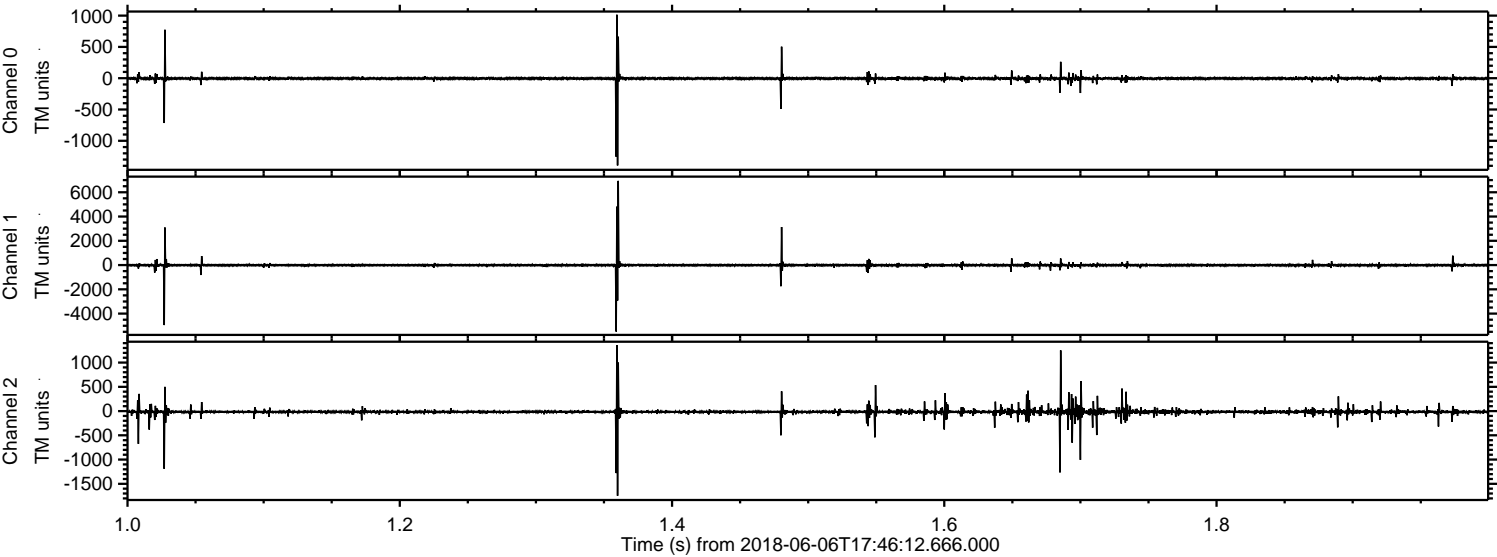

Processed Wed Jun 6 19:54:40 2018 by ELM ver.2012-10-06 from 001\_\_elm20180606\_174611\_\_dat00.bin

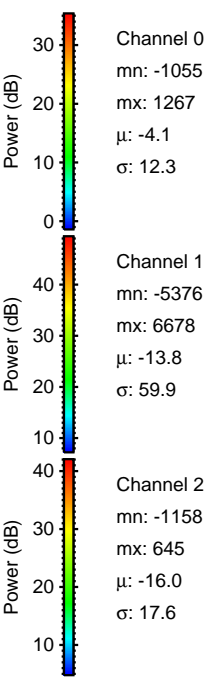
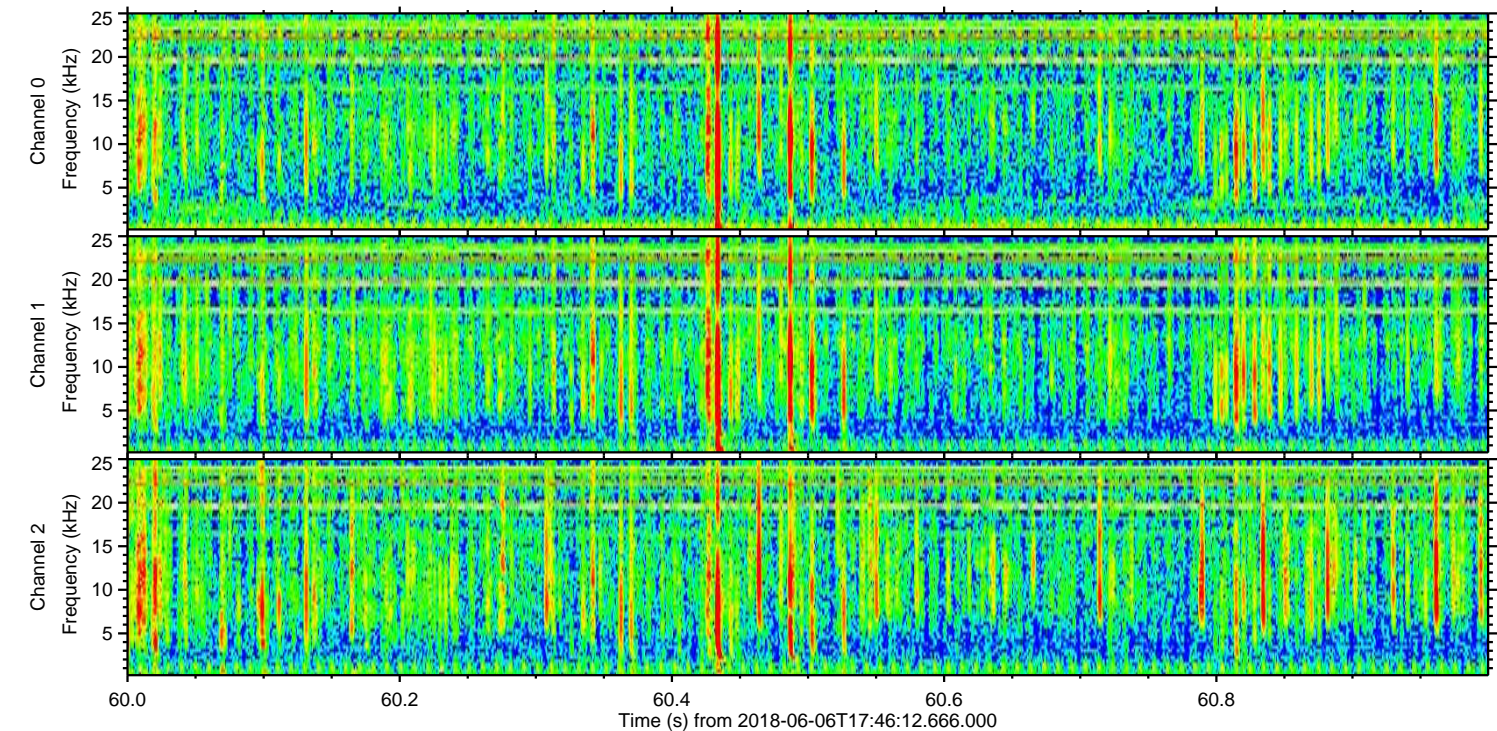
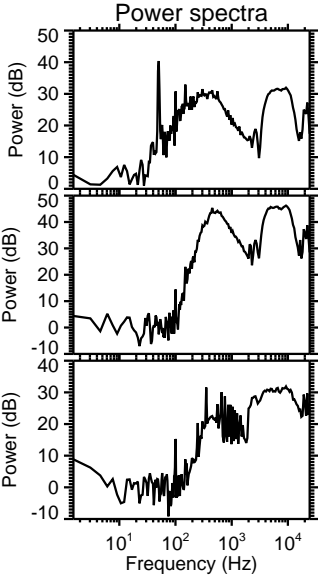
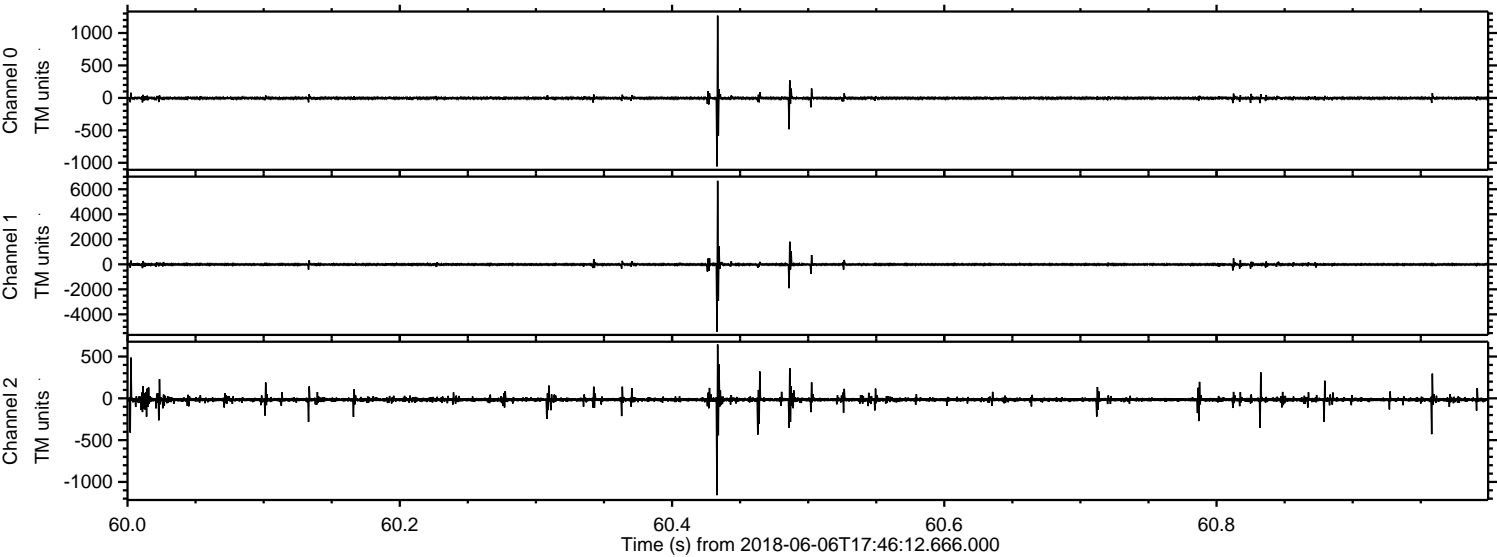

Processed Wed Jun 6 19:54:41 2018 by ELM ver.2012-10-06 from 001\_\_elm20180606\_174611\_\_dat00.bin

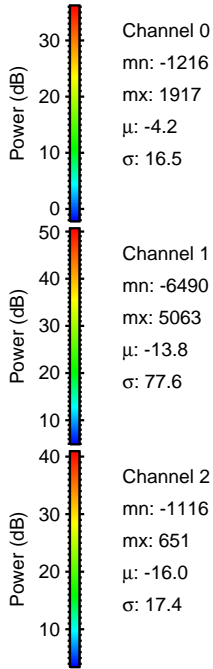
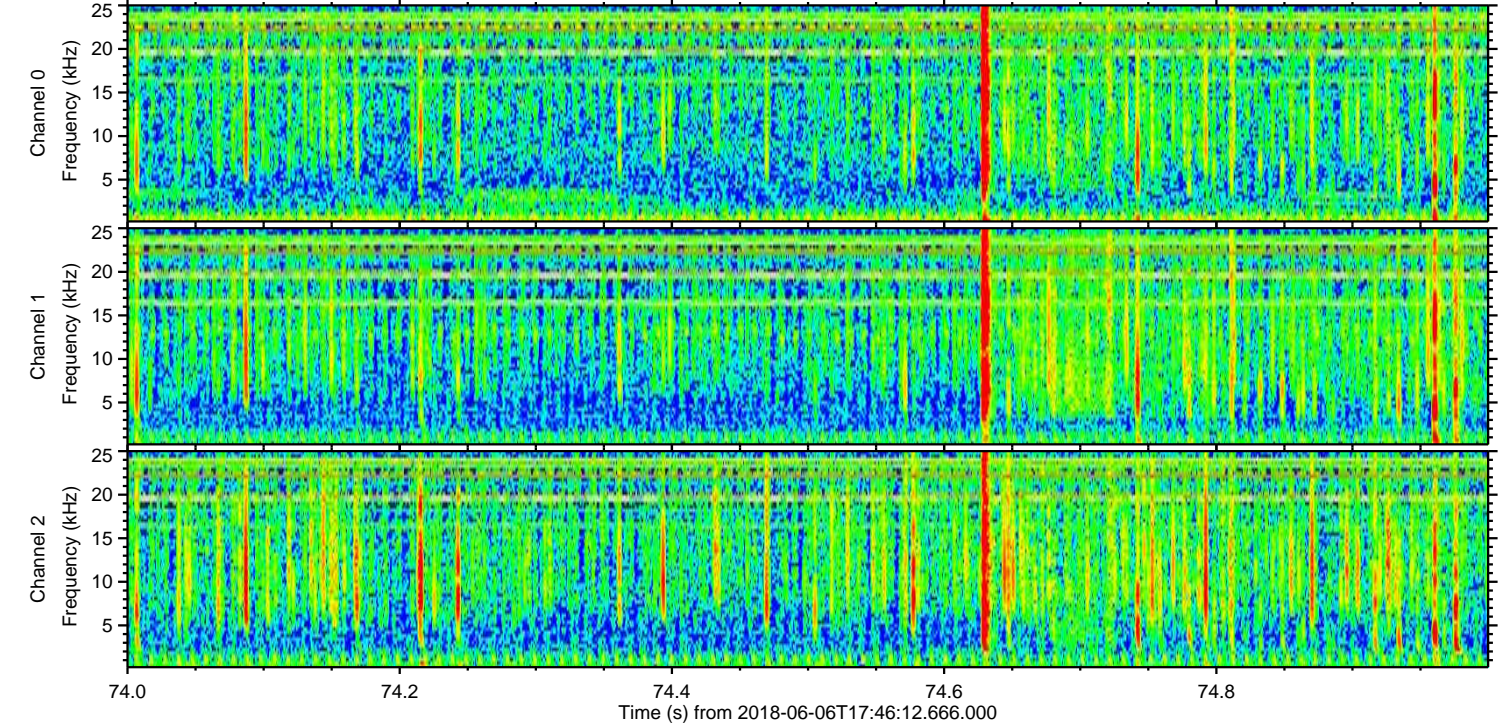
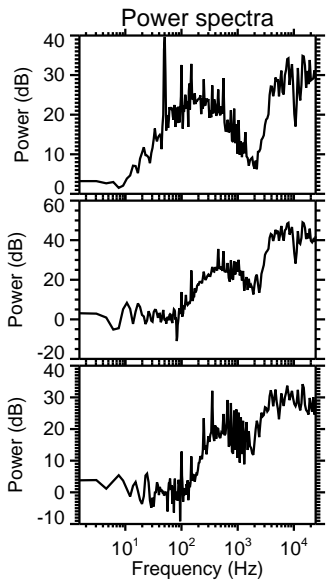
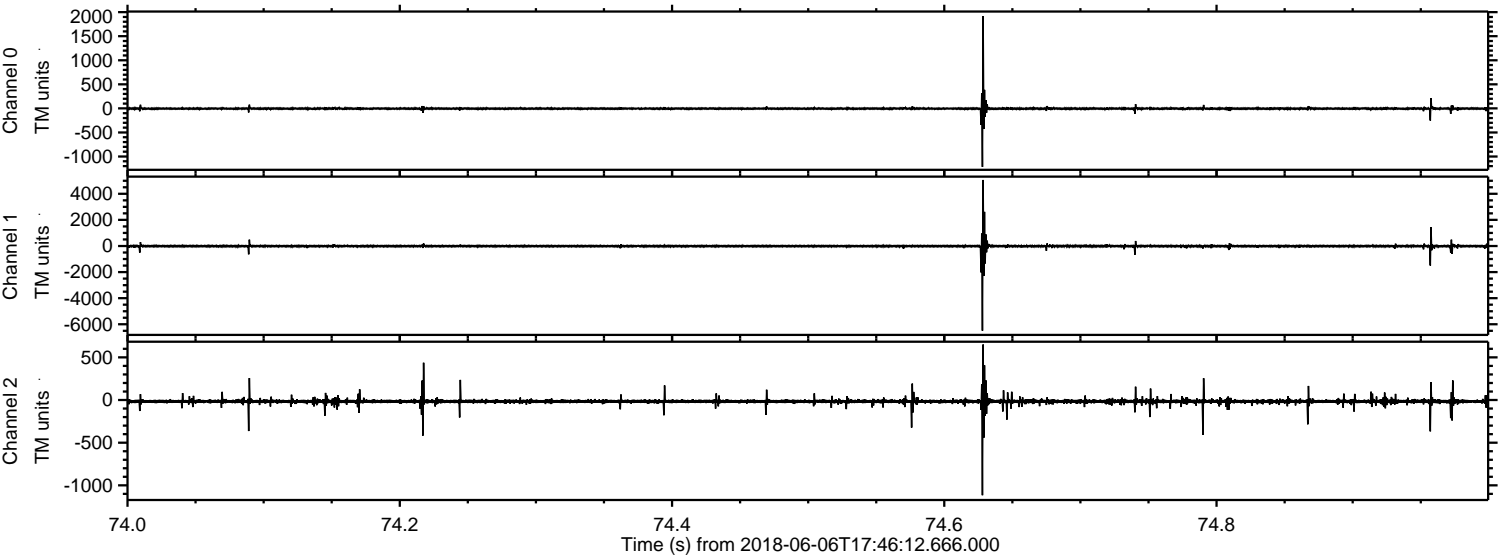

Channel 0  
mn: -1216  
mx: 1917  
 $\mu$ : -4.2  
 $\sigma$ : 16.5

Channel 1  
mn: -6490  
mx: 5063  
 $\mu$ : -13.8  
 $\sigma$ : 77.6

Channel 2  
mn: -1116  
mx: 651  
 $\mu$ : -16.0  
 $\sigma$ : 17.4

Processed Wed Jun 6 19:54:41 2018 by ELM ver.2012-10-06 from 001\_\_elm20180606\_174611\_\_dat00.bin

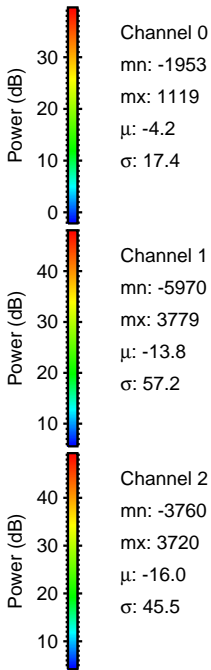
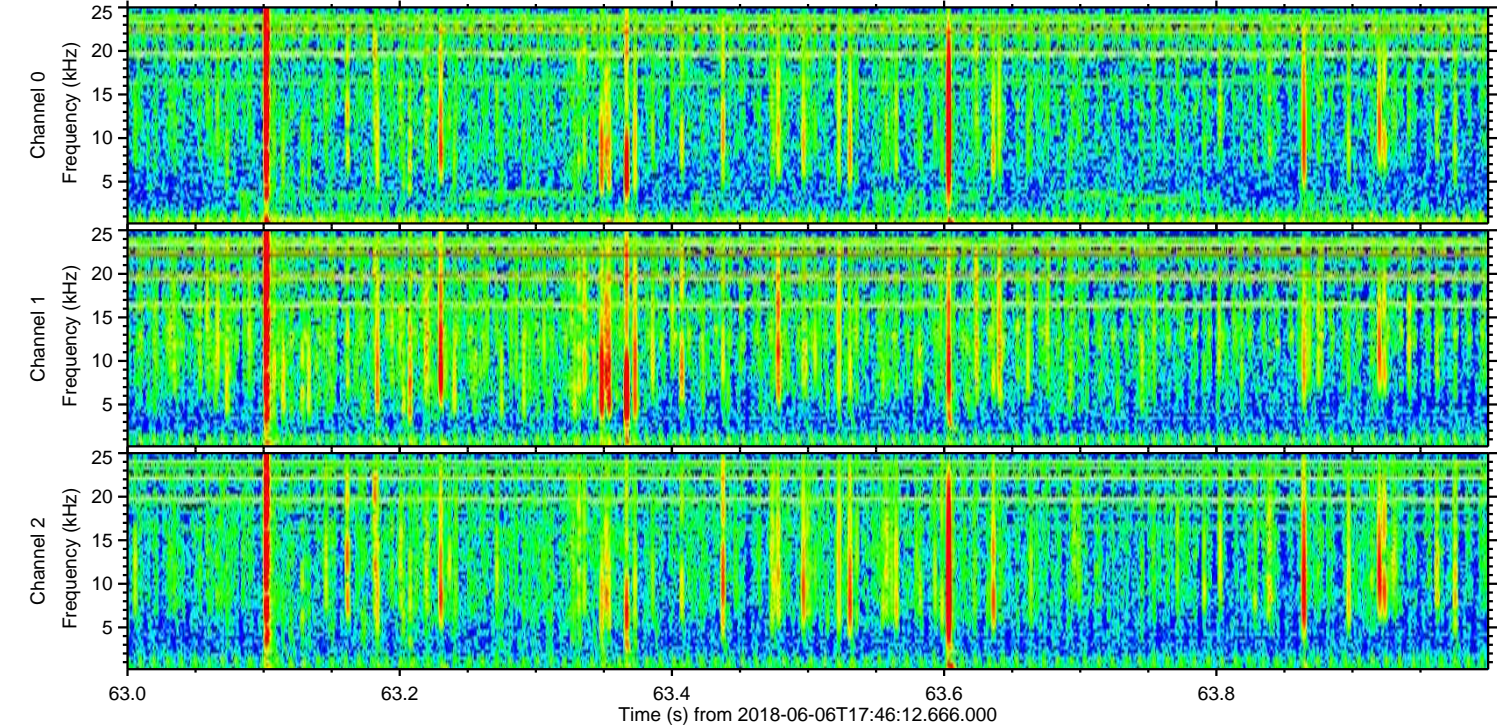
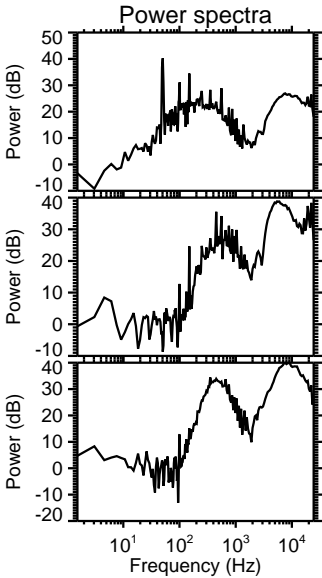
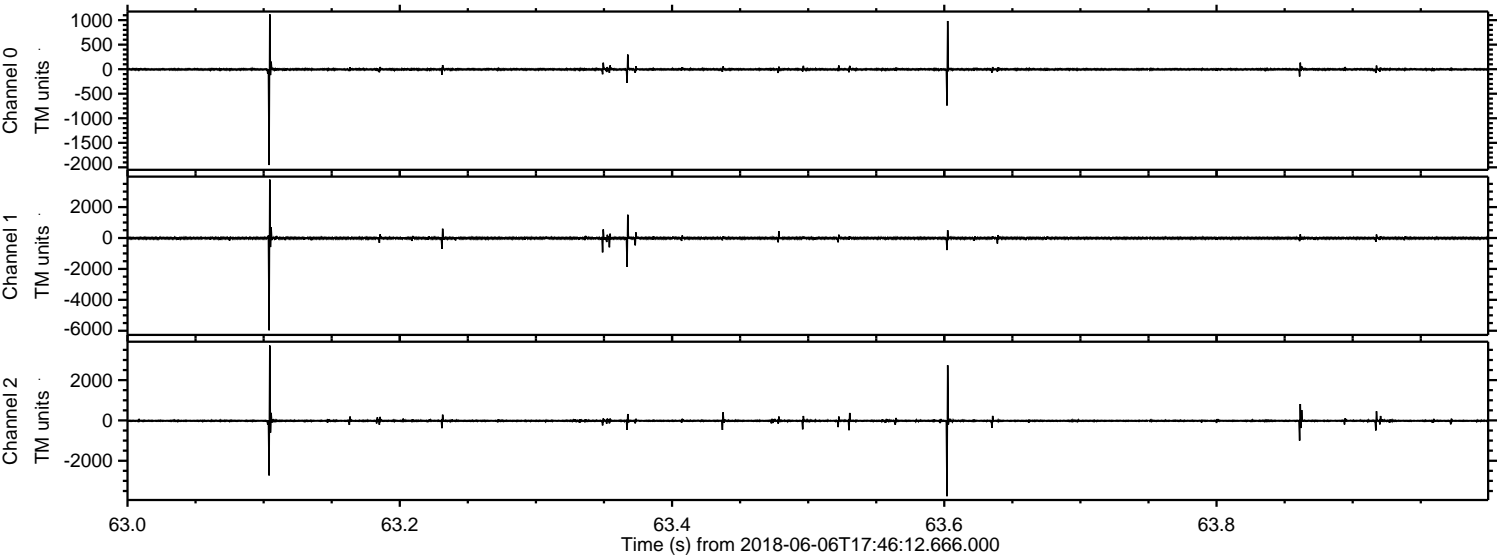

Processed Wed Jun 6 19:54:42 2018 by ELM ver.2012-10-06 from 001\_\_elm20180606\_174611\_\_dat00.bin

