

ELMAVAN 3D WAVEFORMS (Measured data sampled at 50 kHz) 51000 packets of 144 samples from 2018-06-06T17:06:11.077.999.

Processed Wed Jun 6 19:13:52 2018 by ELM ver.2012-10-06 from 001__elm20180606_170610__dat00.bin

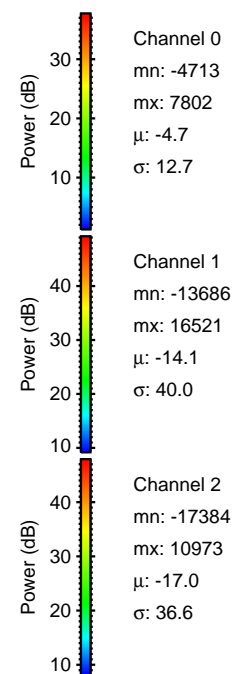
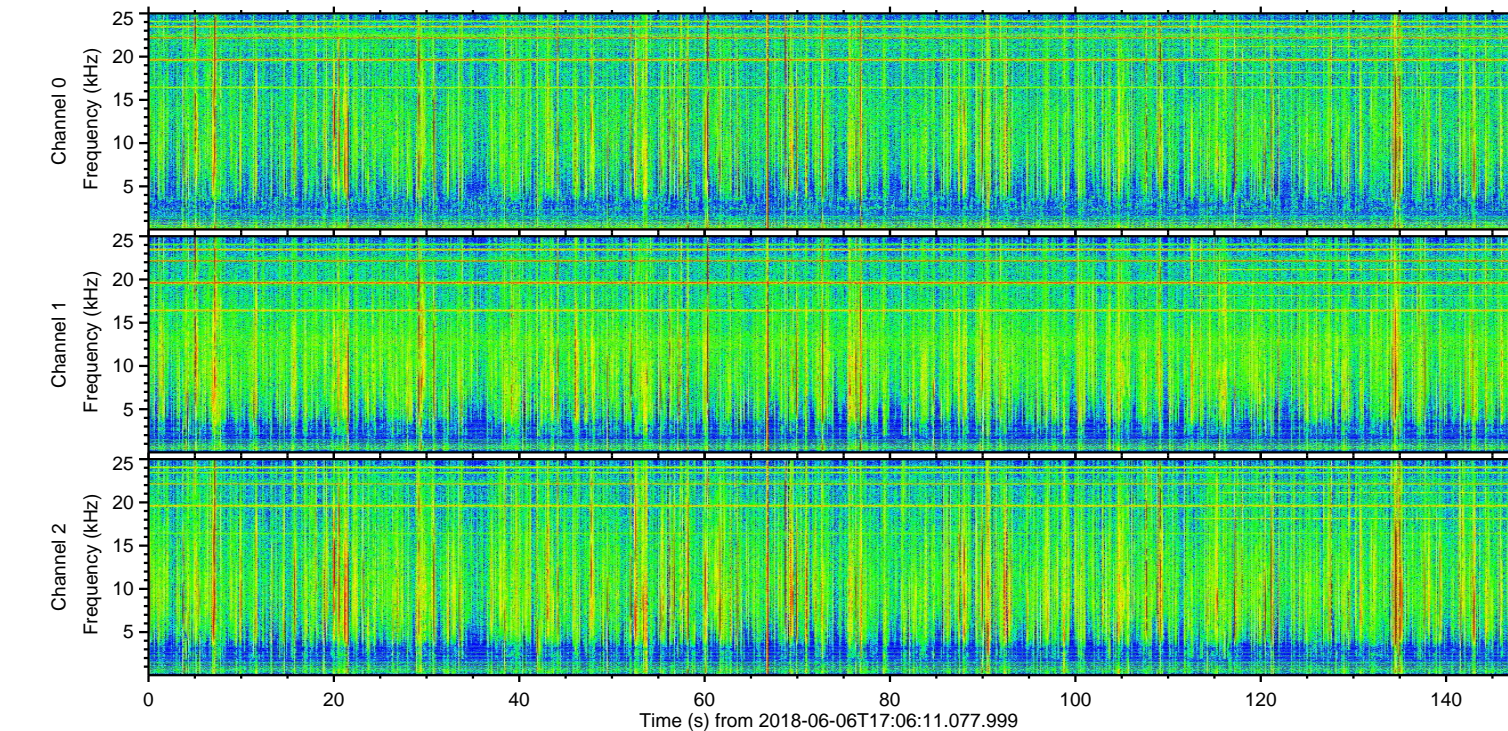
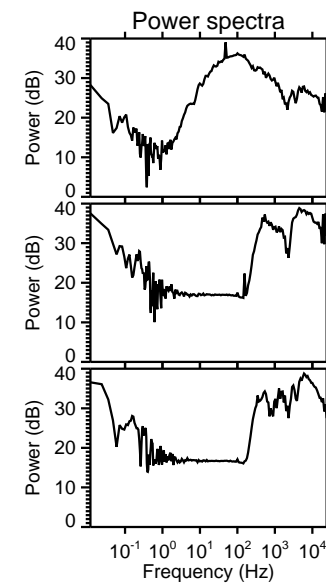
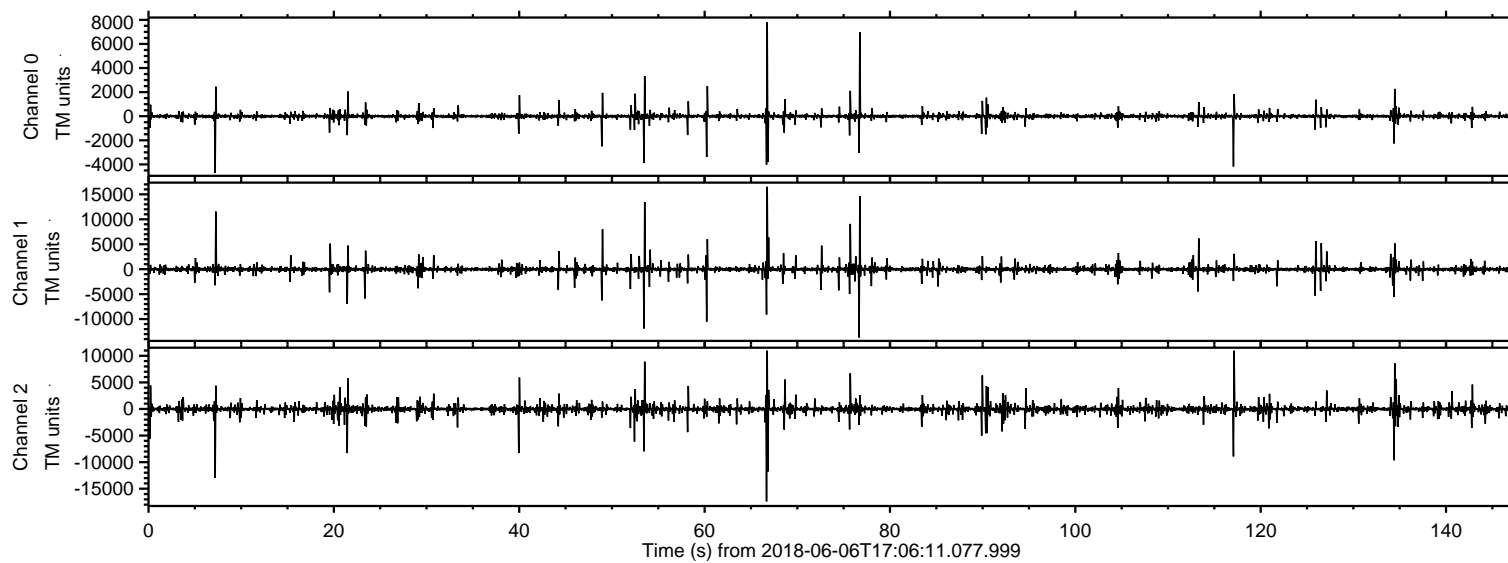

ELMAVAN 3D WAVEFORMS (Measured data sampled at 50 kHz) 51000 packets of 144 samples from 2018-06-06T17:06:11.077.999. Part 67/147

Processed Wed Jun 6 19:13:59 2018 by ELM ver.2012-10-06 from 001__elm20180606_170610__dat00.bin

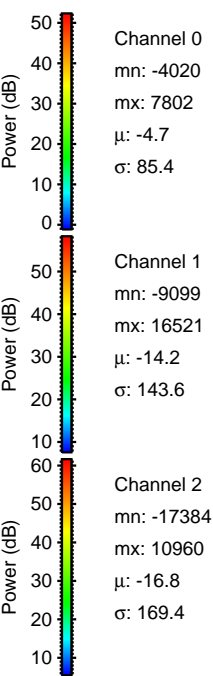
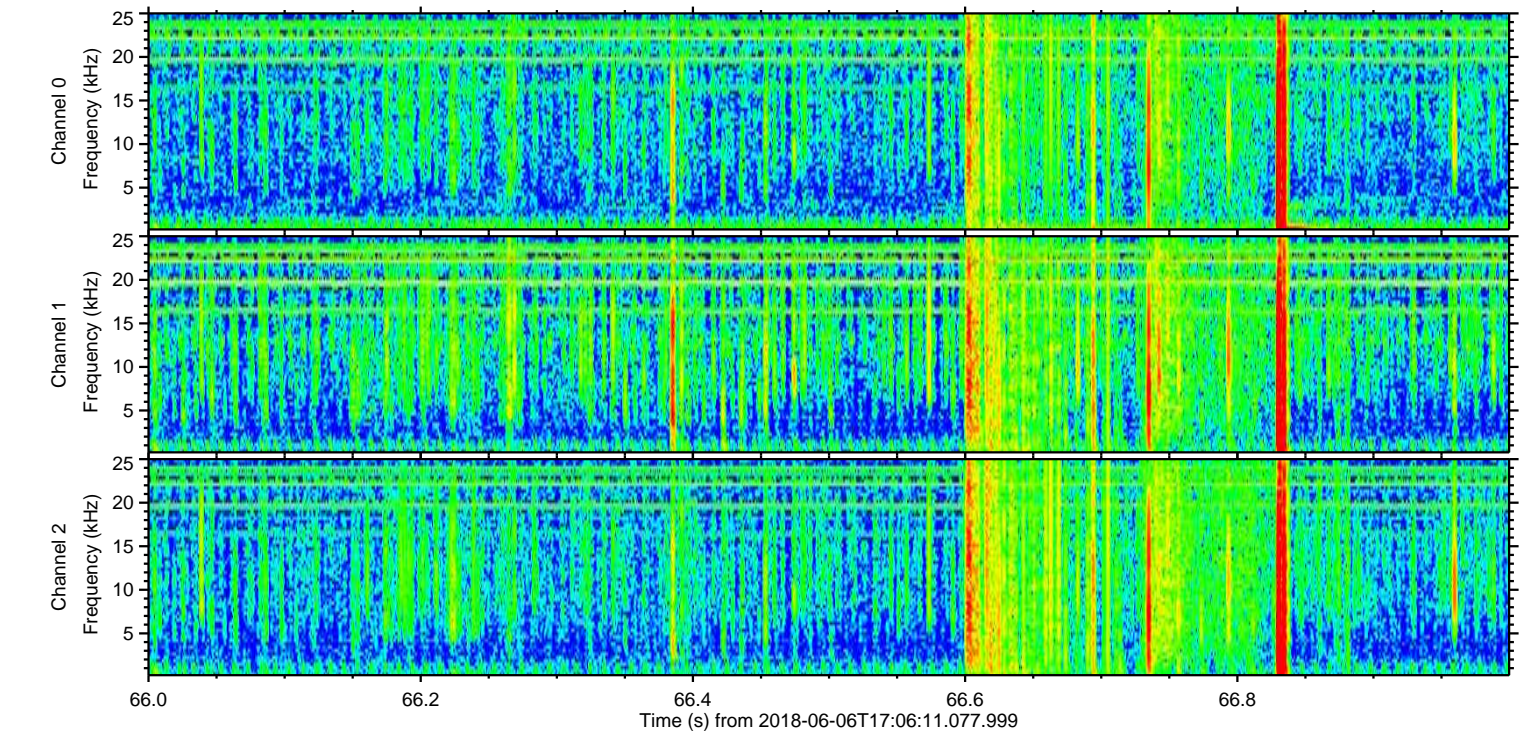
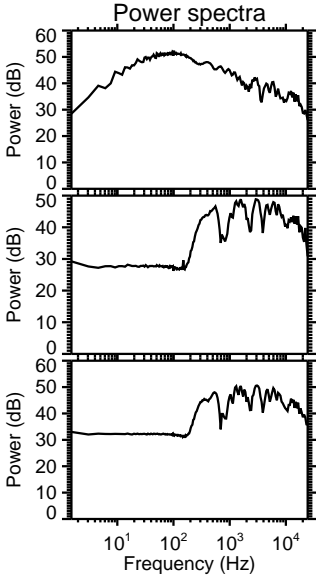
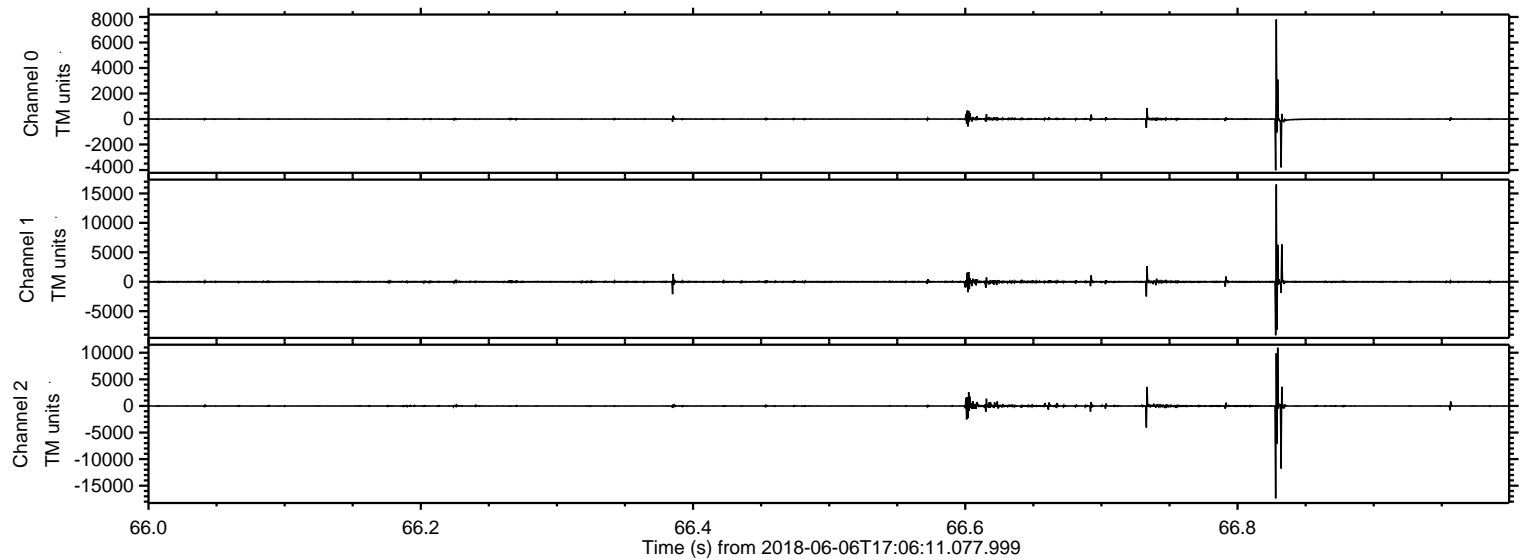

Processed Wed Jun 6 19:14:00 2018 by ELM ver.2012-10-06 from 001__elm20180606_170610__dat00.bin

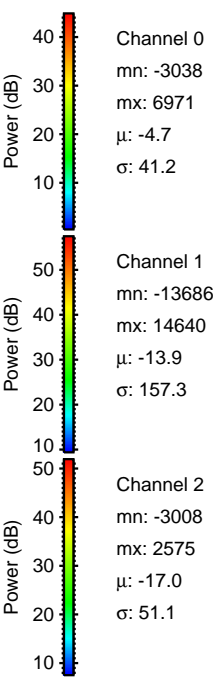
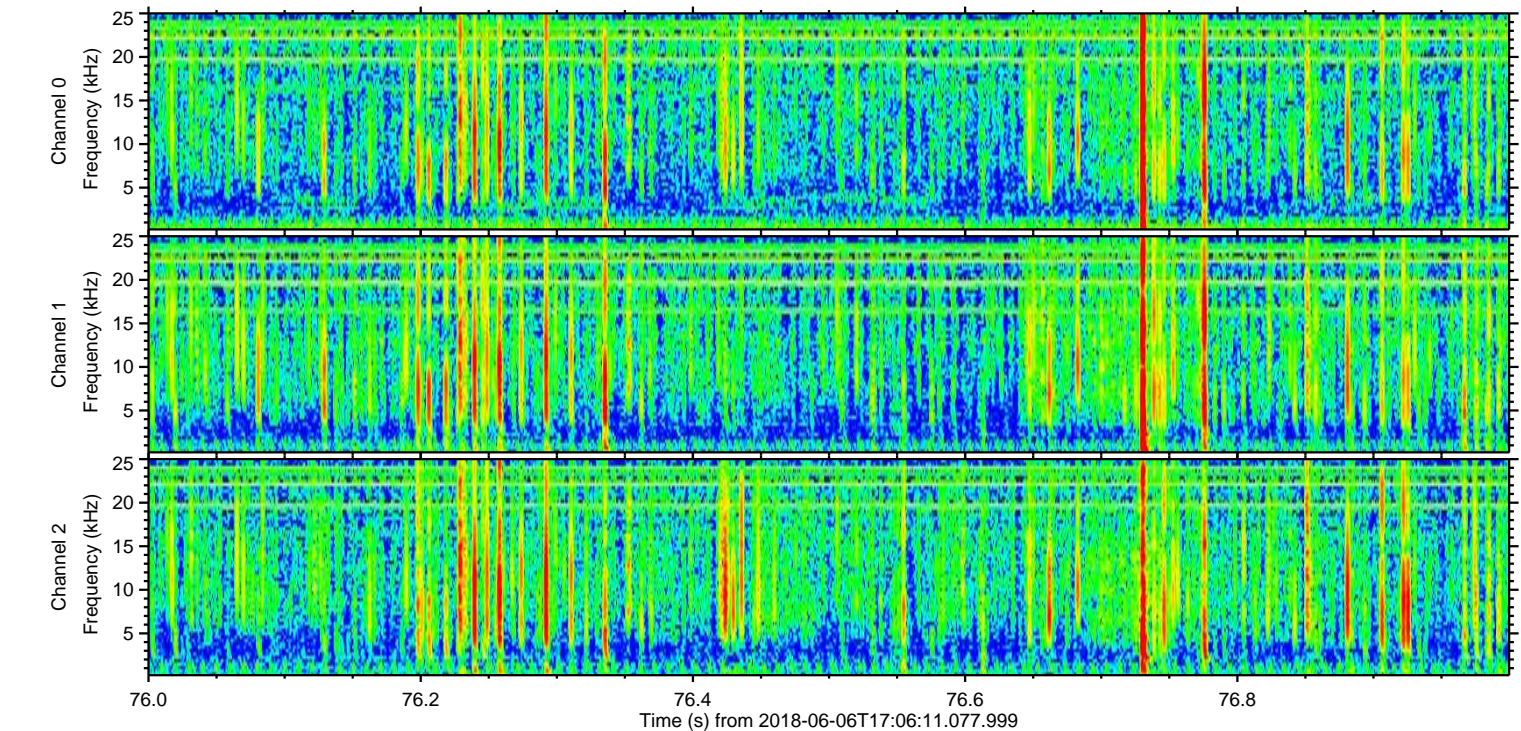
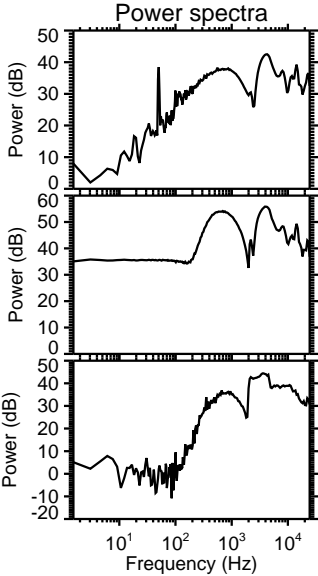
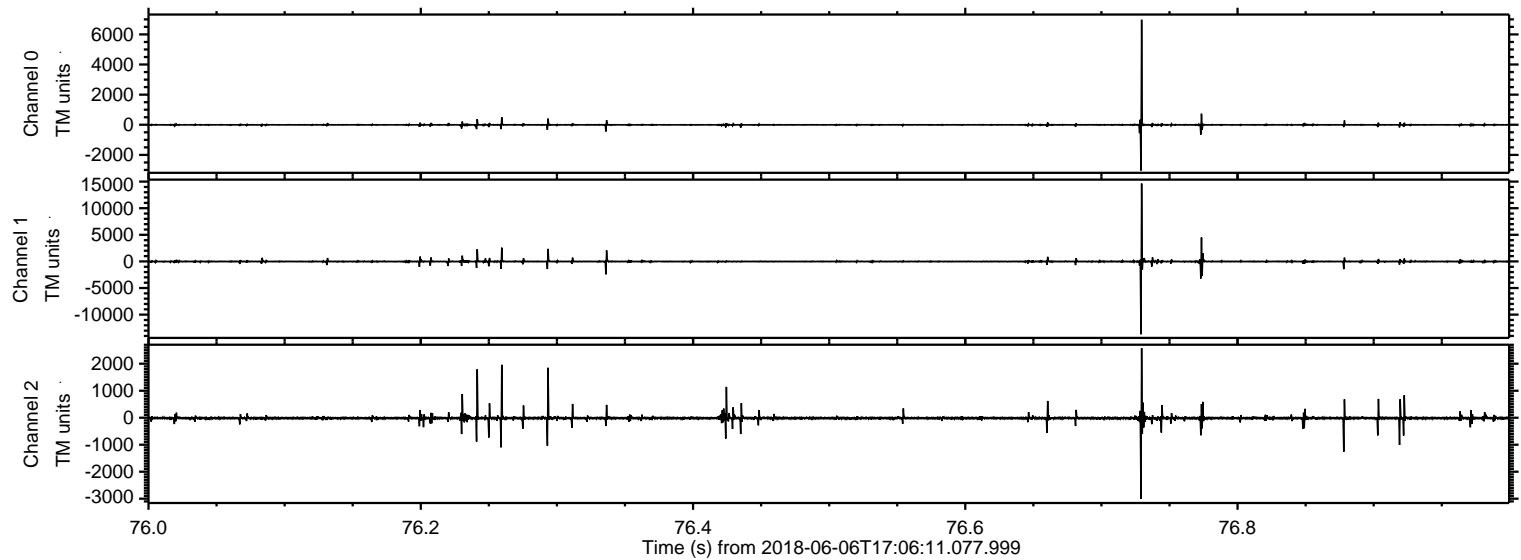

Processed Wed Jun 6 19:14:00 2018 by ELM ver.2012-10-06 from 001__elm20180606_170610__dat00.bin

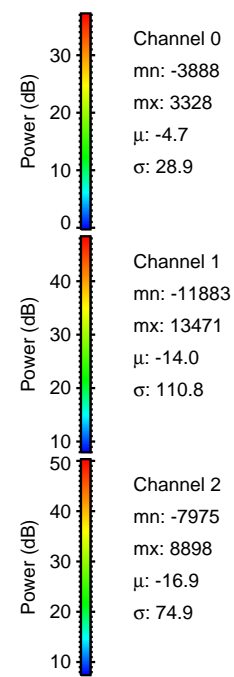
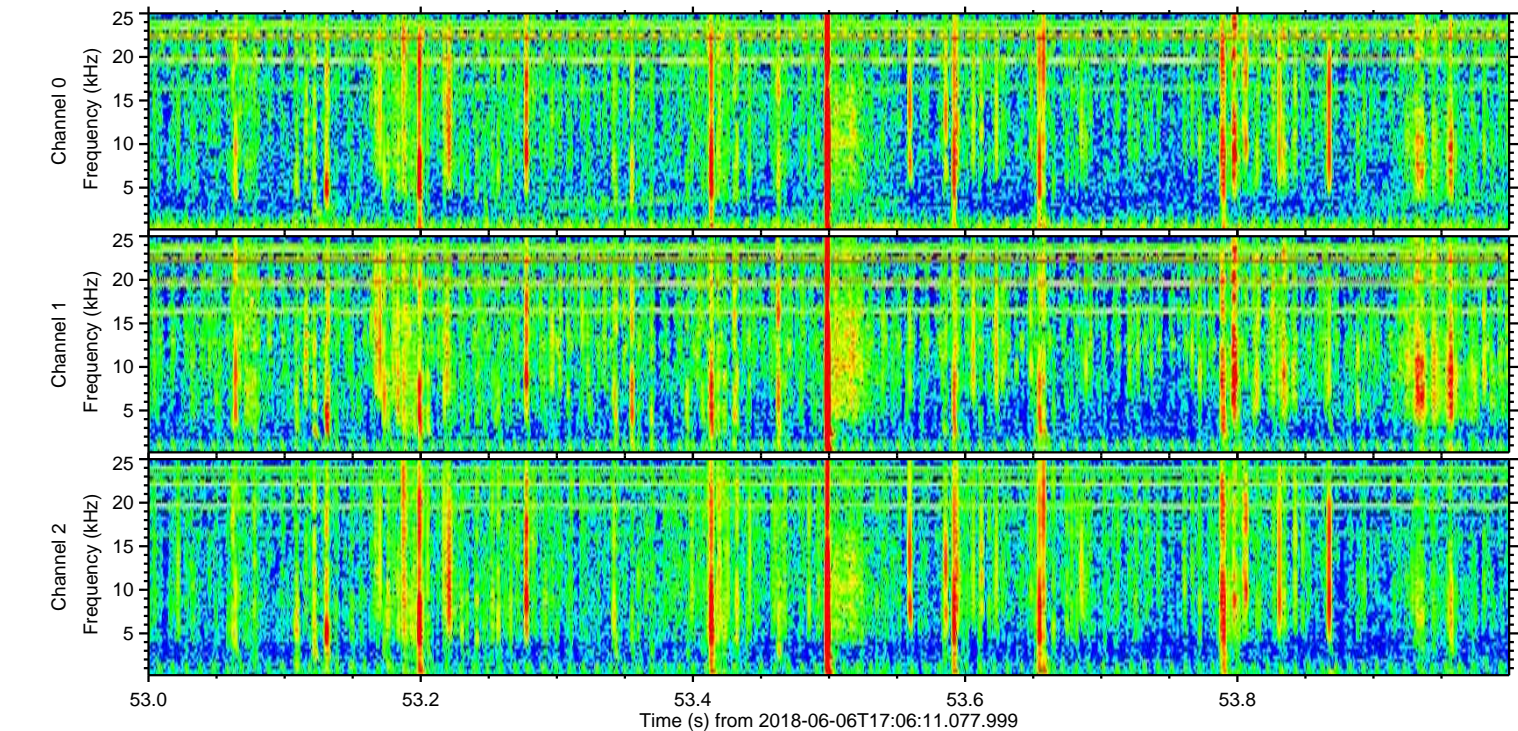
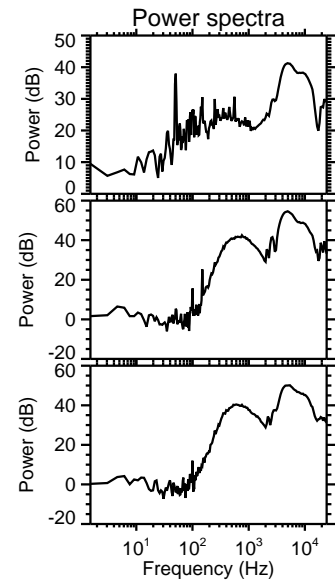
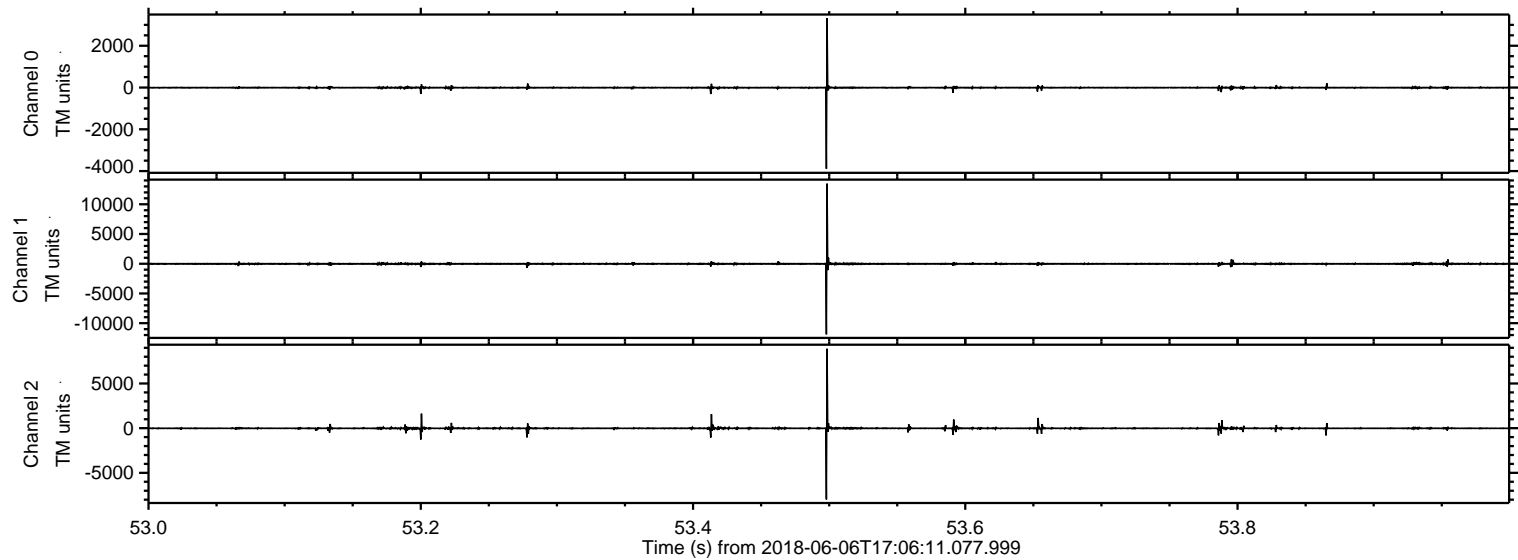

Processed Wed Jun 6 19:14:01 2018 by ELM ver.2012-10-06 from 001__elm20180606_170610__dat00.bin

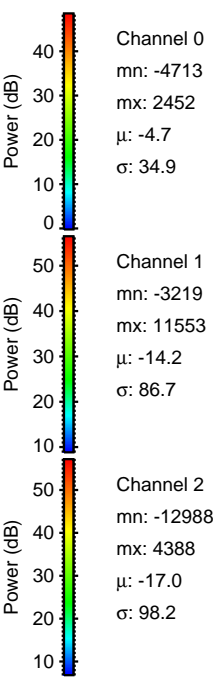
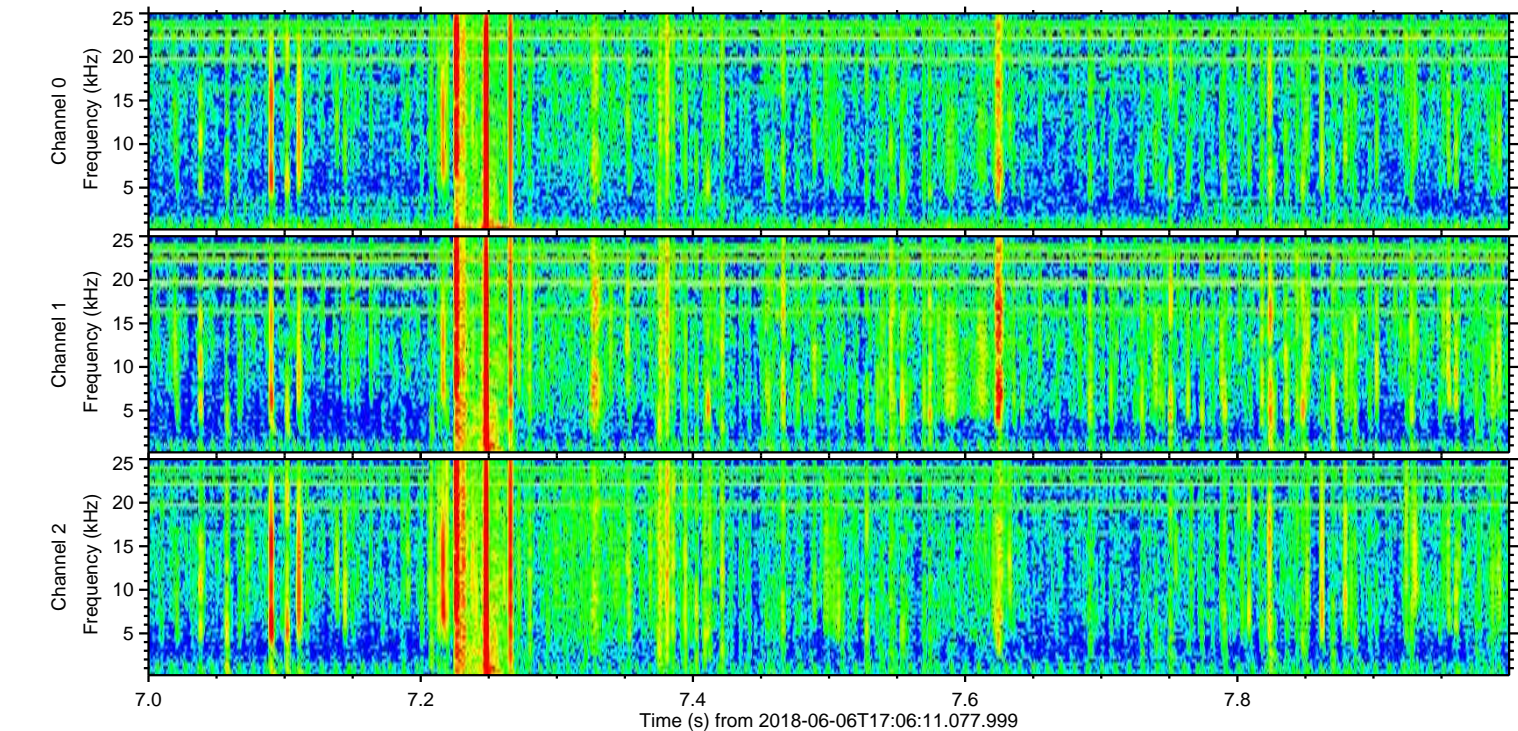
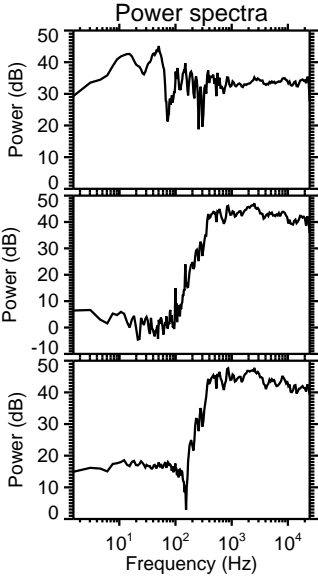
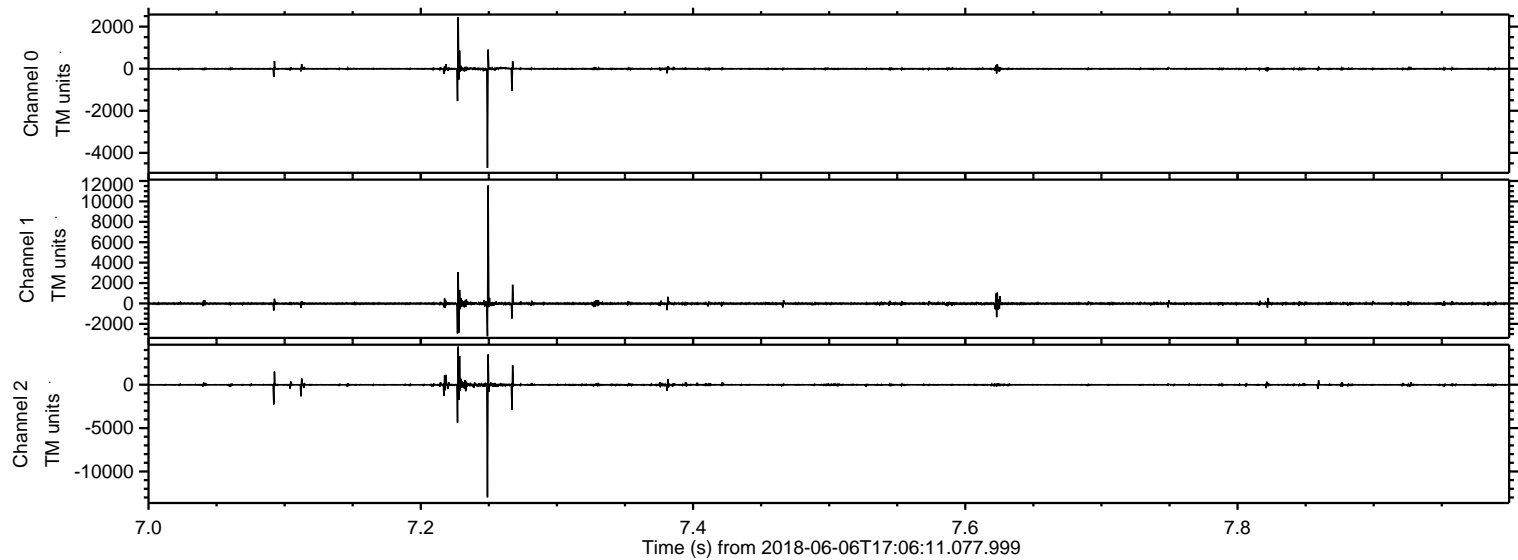

ELMAVAN 3D WAVEFORMS (Measured data sampled at 50 kHz) 51000 packets of 144 samples from 2018-06-06T17:06:11.077.999. Part 118/147

Processed Wed Jun 6 19:14:02 2018 by ELM ver.2012-10-06 from 001__elm20180606_170610__dat00.bin

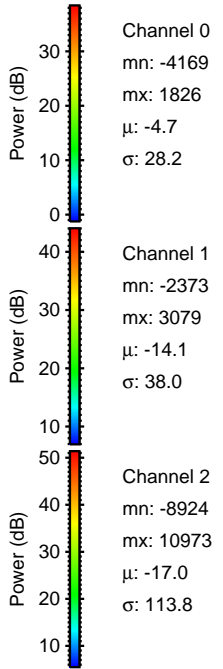
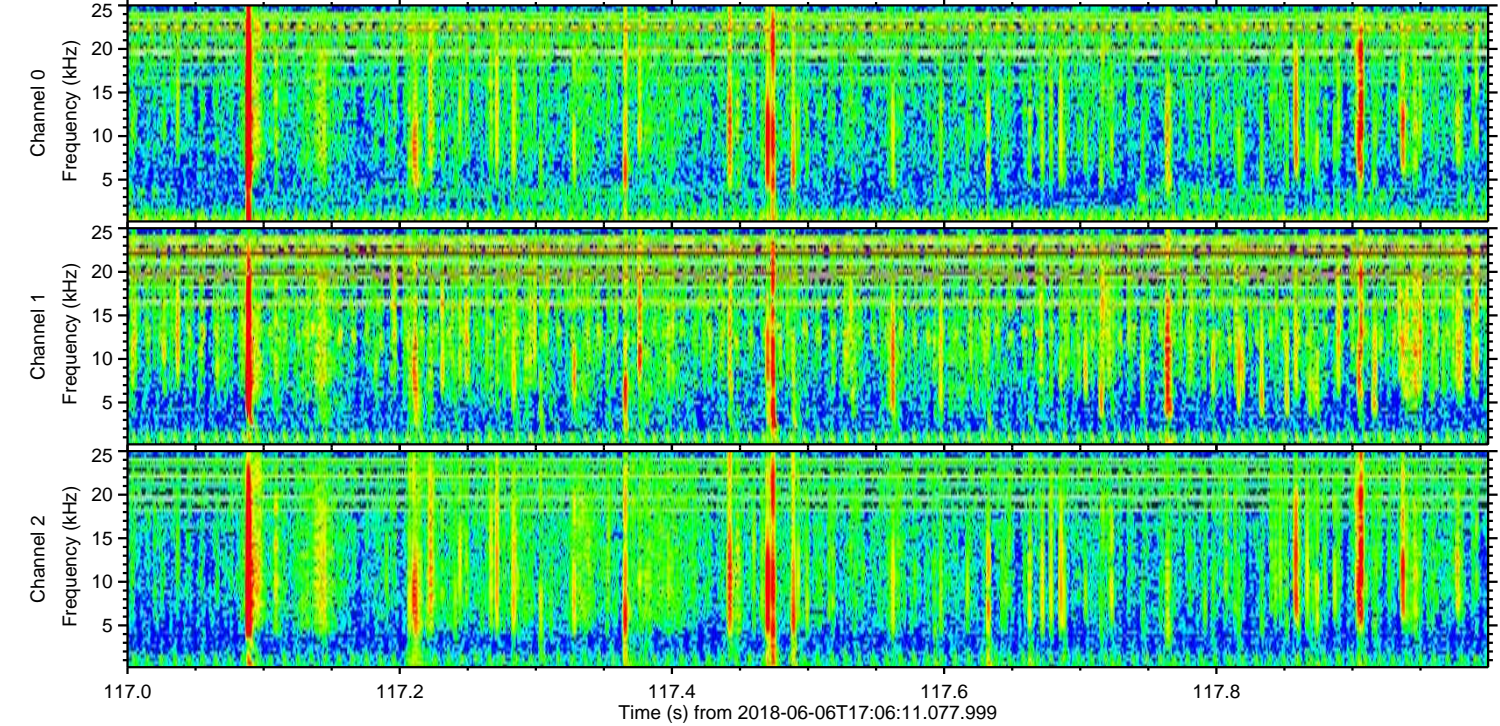
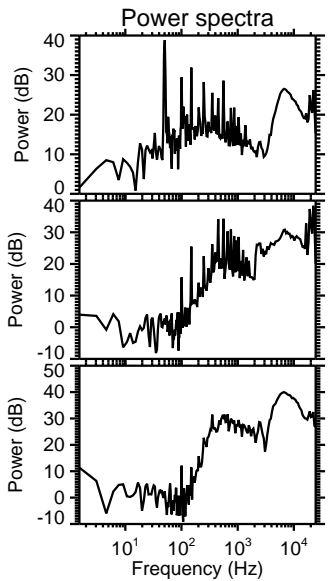
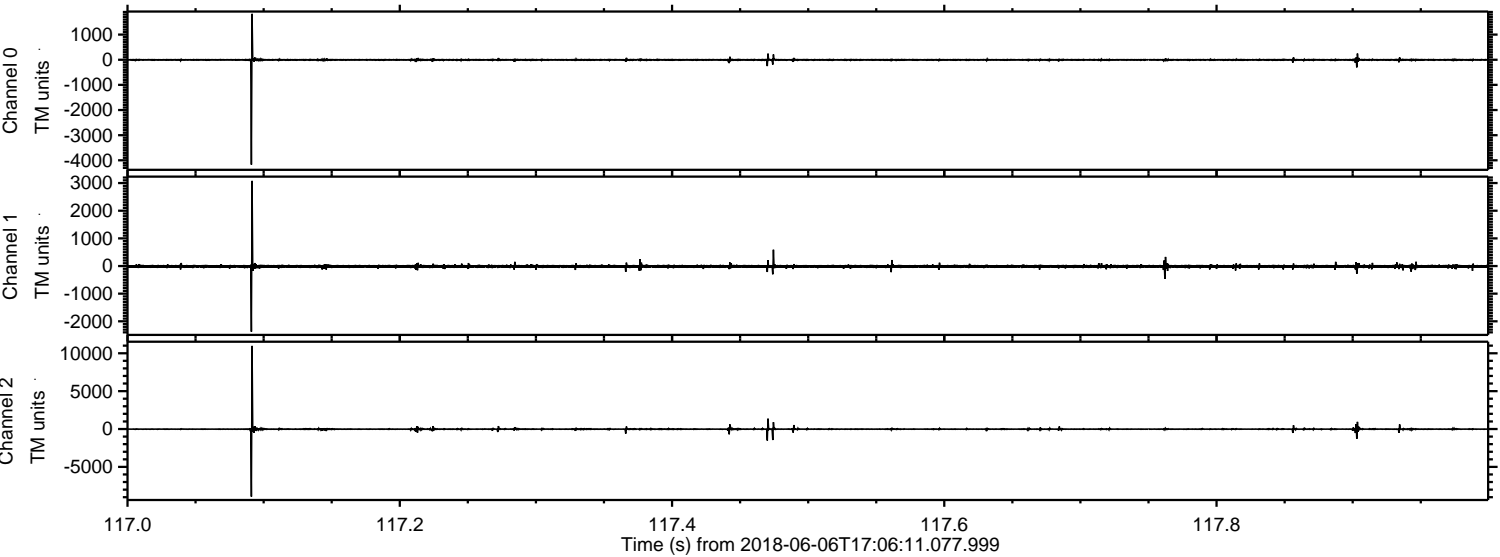

Processed Wed Jun 6 19:14:02 2018 by ELM ver.2012-10-06 from 001__elm20180606_170610__dat00.bin

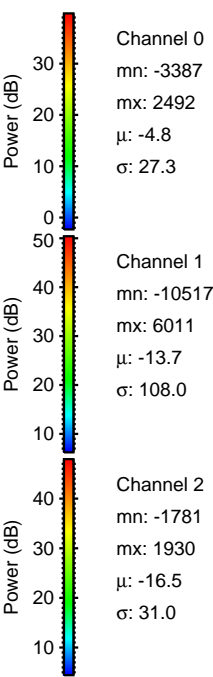
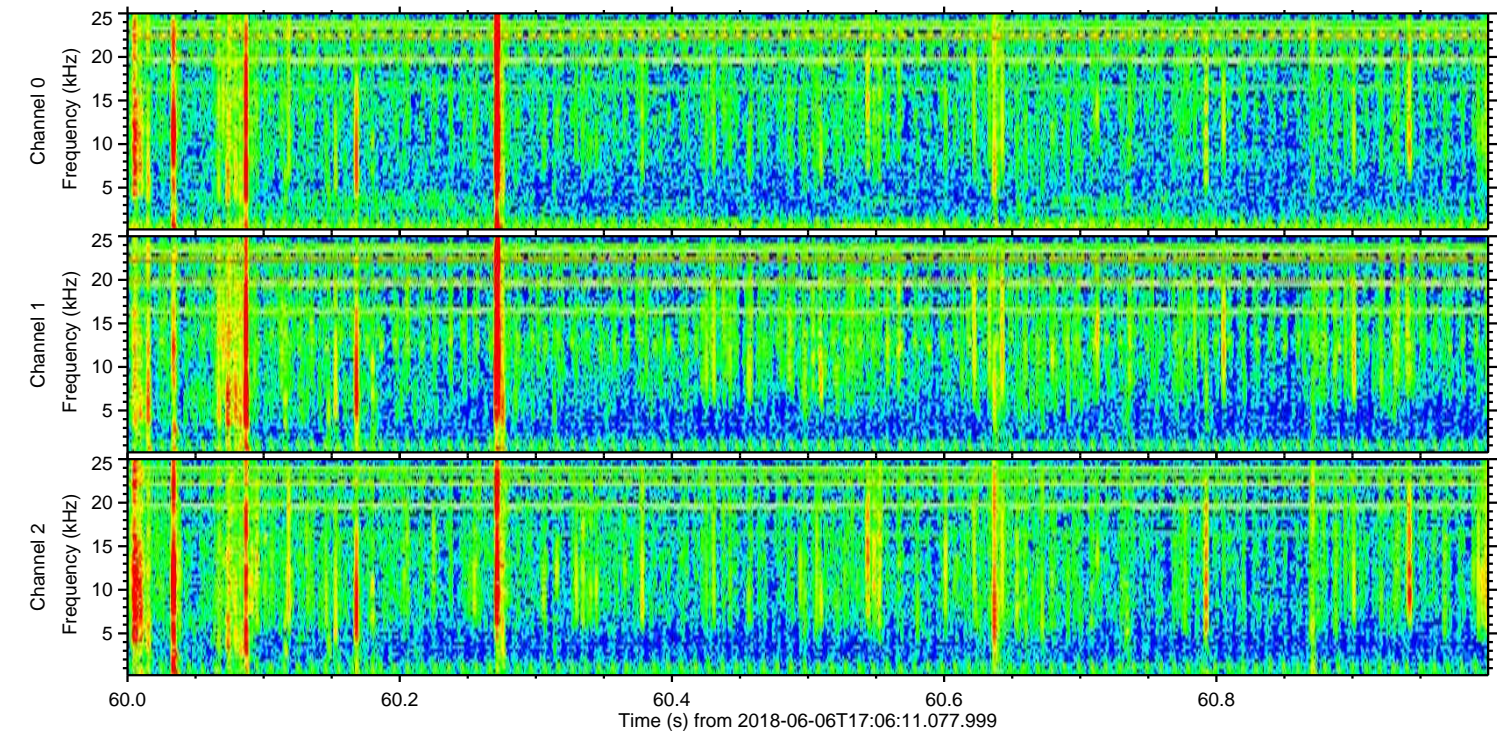
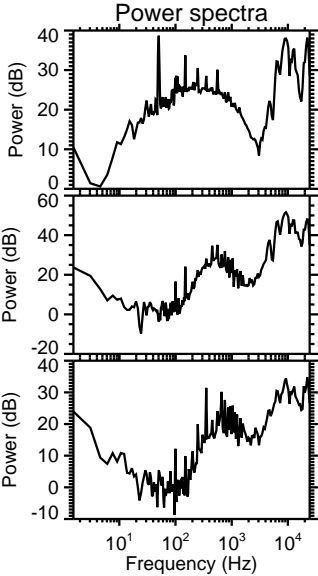
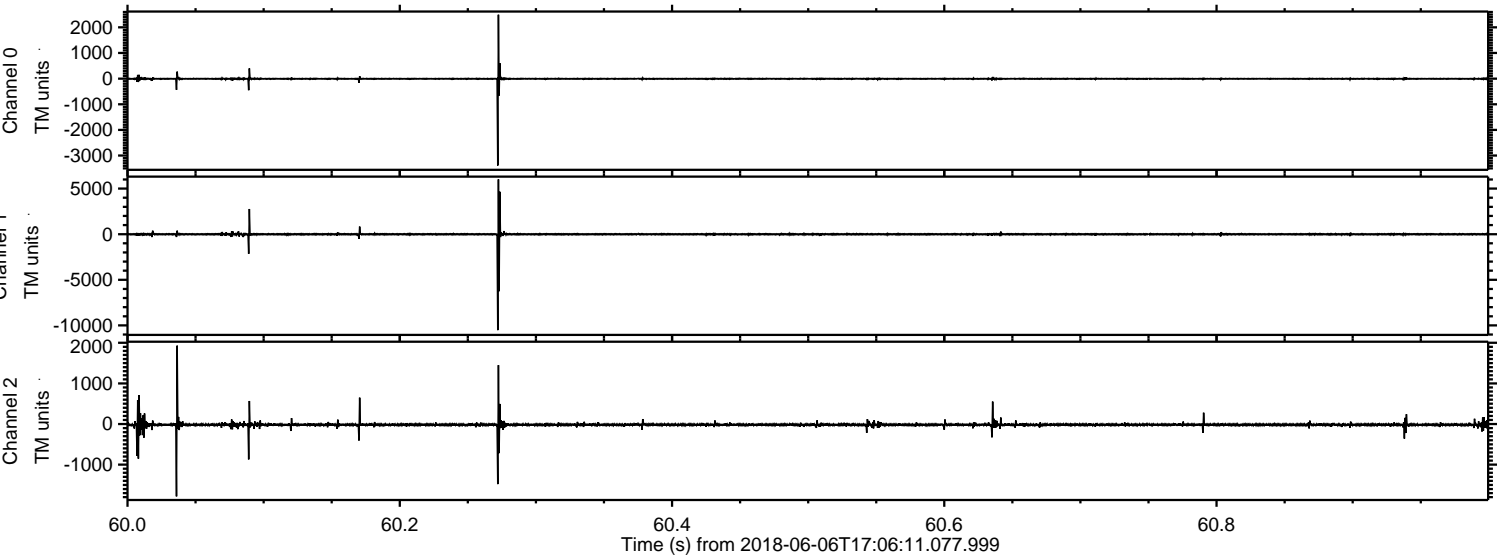

ELMAVAN 3D WAVEFORMS (Measured data sampled at 50 kHz) 51000 packets of 144 samples from 2018-06-06T17:06:11.077.999. Part 135/147

Processed Wed Jun 6 19:14:03 2018 by ELM ver.2012-10-06 from 001__elm20180606_170610__dat00.bin

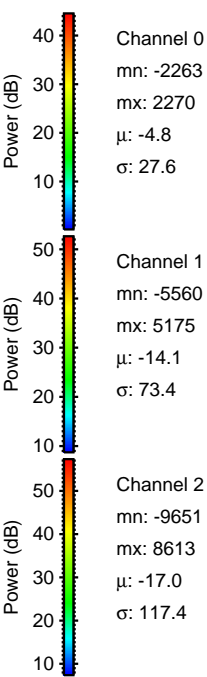
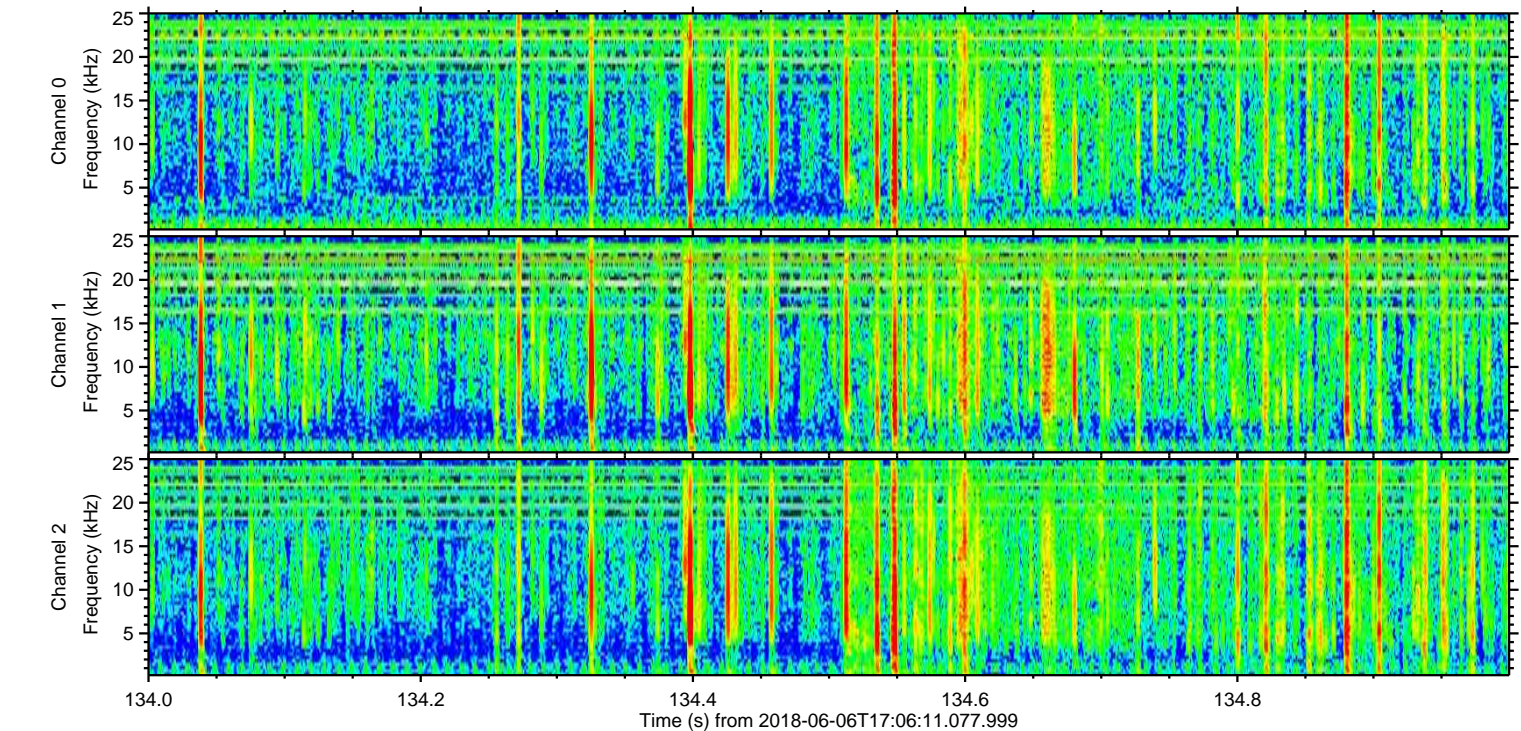
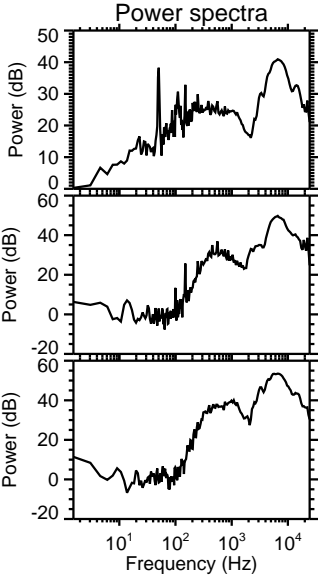
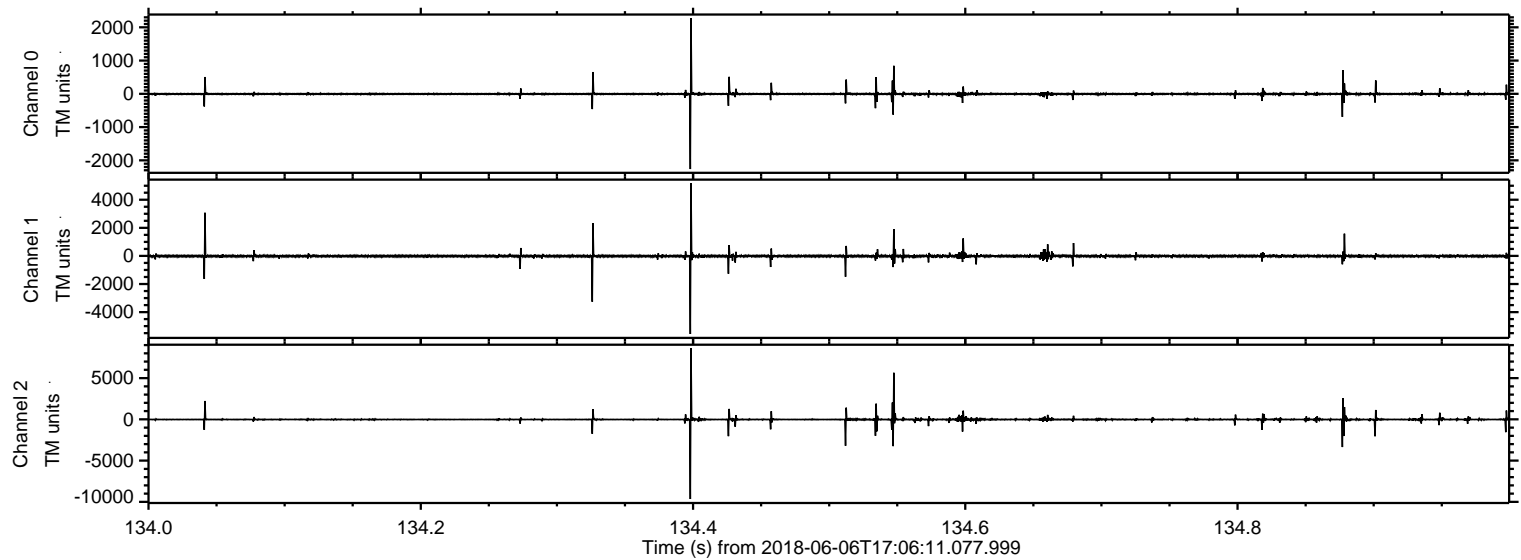

Processed Wed Jun 6 19:14:04 2018 by ELM ver.2012-10-06 from 001__elm20180606_170610__dat00.bin

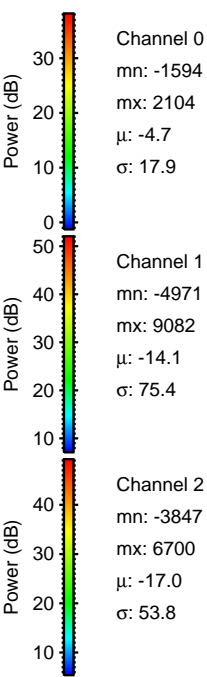
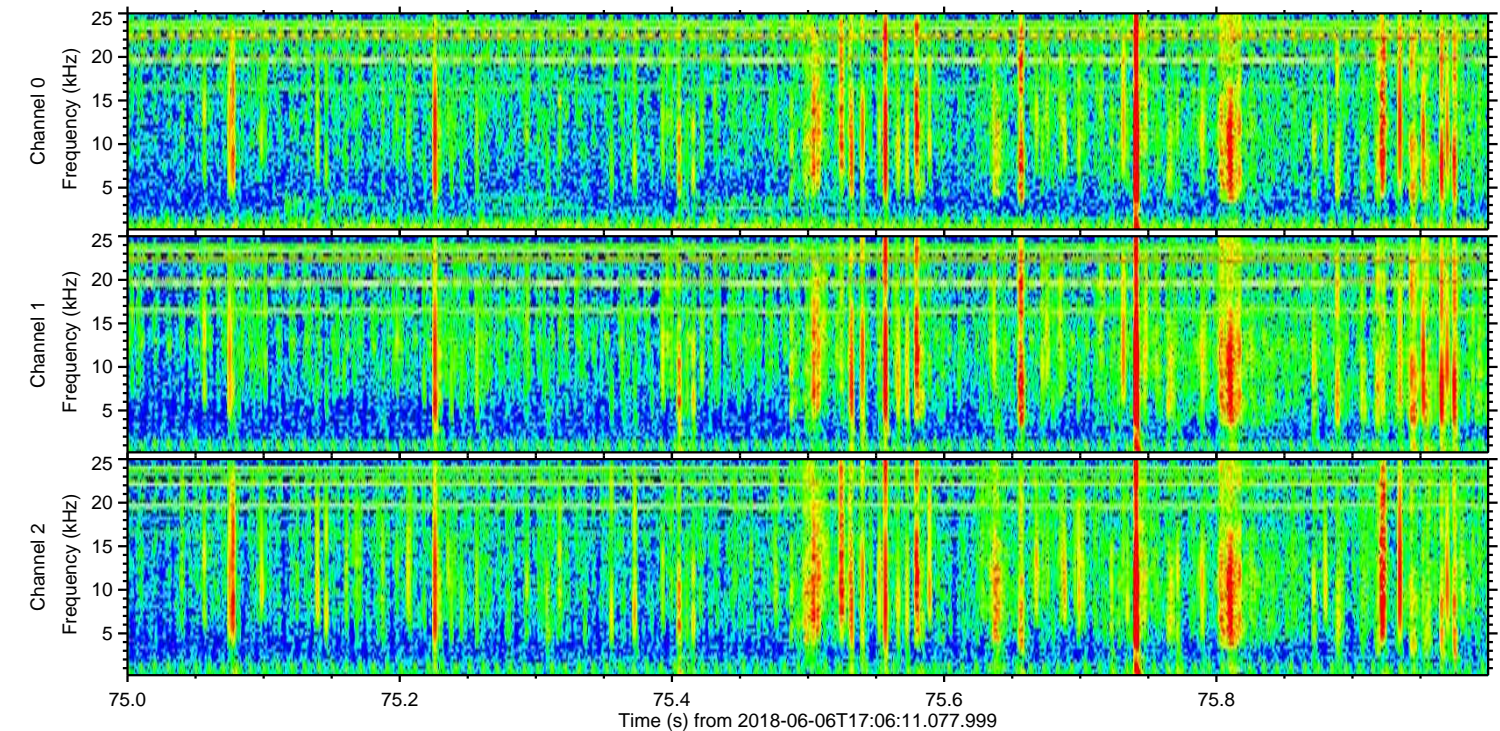
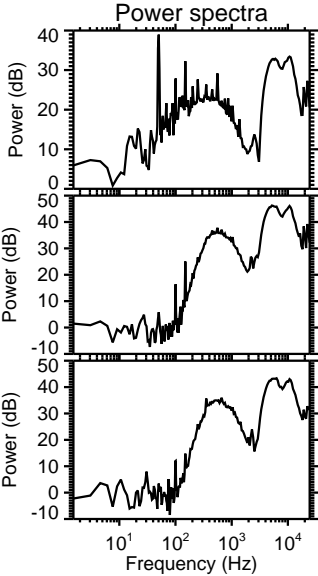
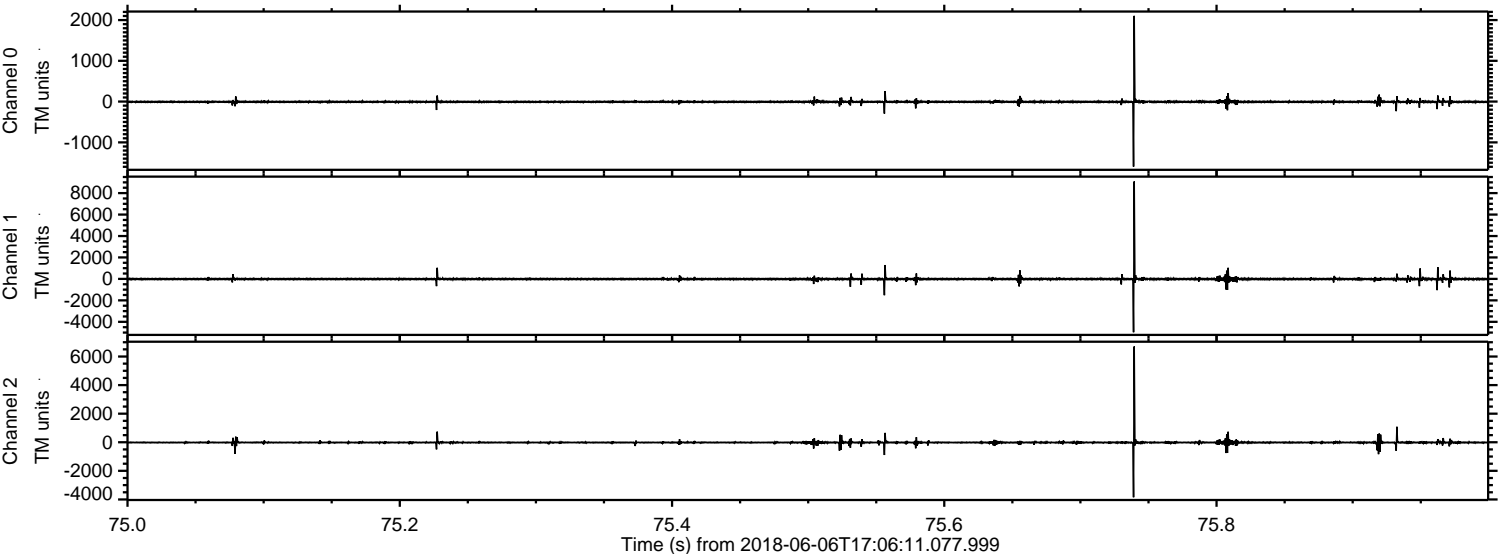

Channel 0
mn: -1594
mx: 2104
 μ : -4.7
 σ : 17.9

Channel 1
mn: -4971
mx: 9082
 μ : -14.1
 σ : 75.4

Channel 2
mn: -3847
mx: 6700
 μ : -17.0
 σ : 53.8

Processed Wed Jun 6 19:14:04 2018 by ELM ver.2012-10-06 from 001__elm20180606_170610__dat00.bin

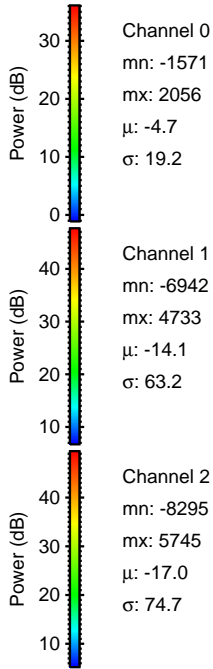
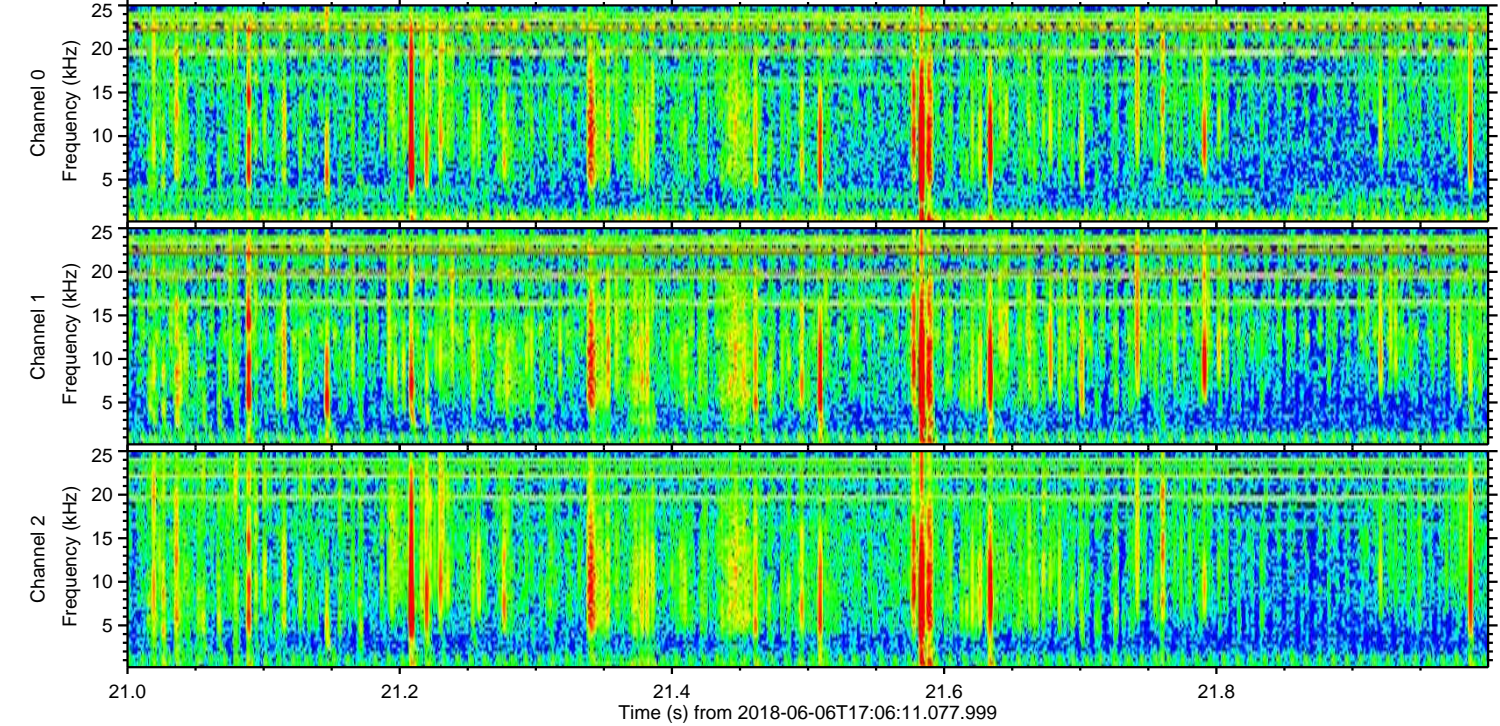
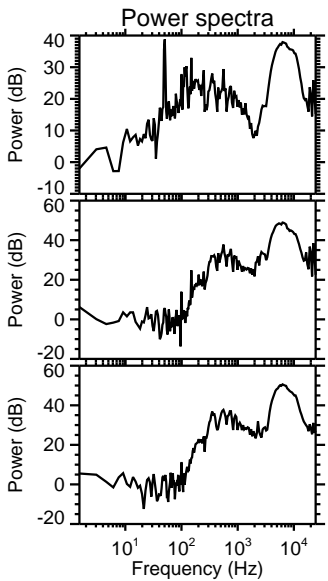
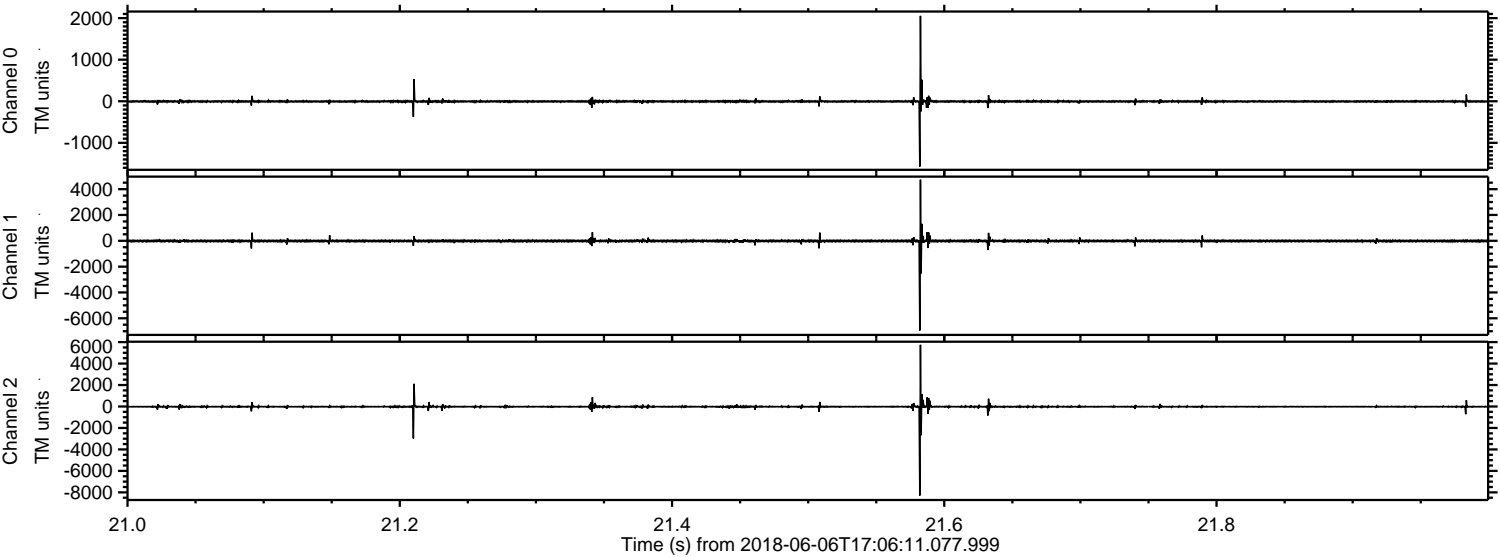

Processed Wed Jun 6 19:14:05 2018 by ELM ver.2012-10-06 from 001__elm20180606_170610__dat00.bin

