

ELMAVAN 3D WAVEFORMS (Measured data sampled at 50 kHz) 51000 packets of 144 samples from 2018-06-06T13:06:01.459.999.

Processed Wed Jun 6 15:13:55 2018 by ELM ver.2012-10-06 from 001__elm20180606_130600__dat00.bin

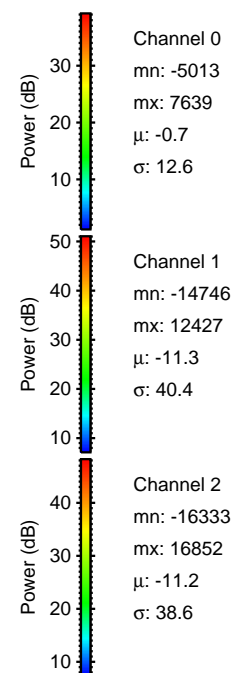

Processed Wed Jun 6 15:14:01 2018 by ELM ver.2012-10-06 from 001__elm20180606_130600__dat00.bin

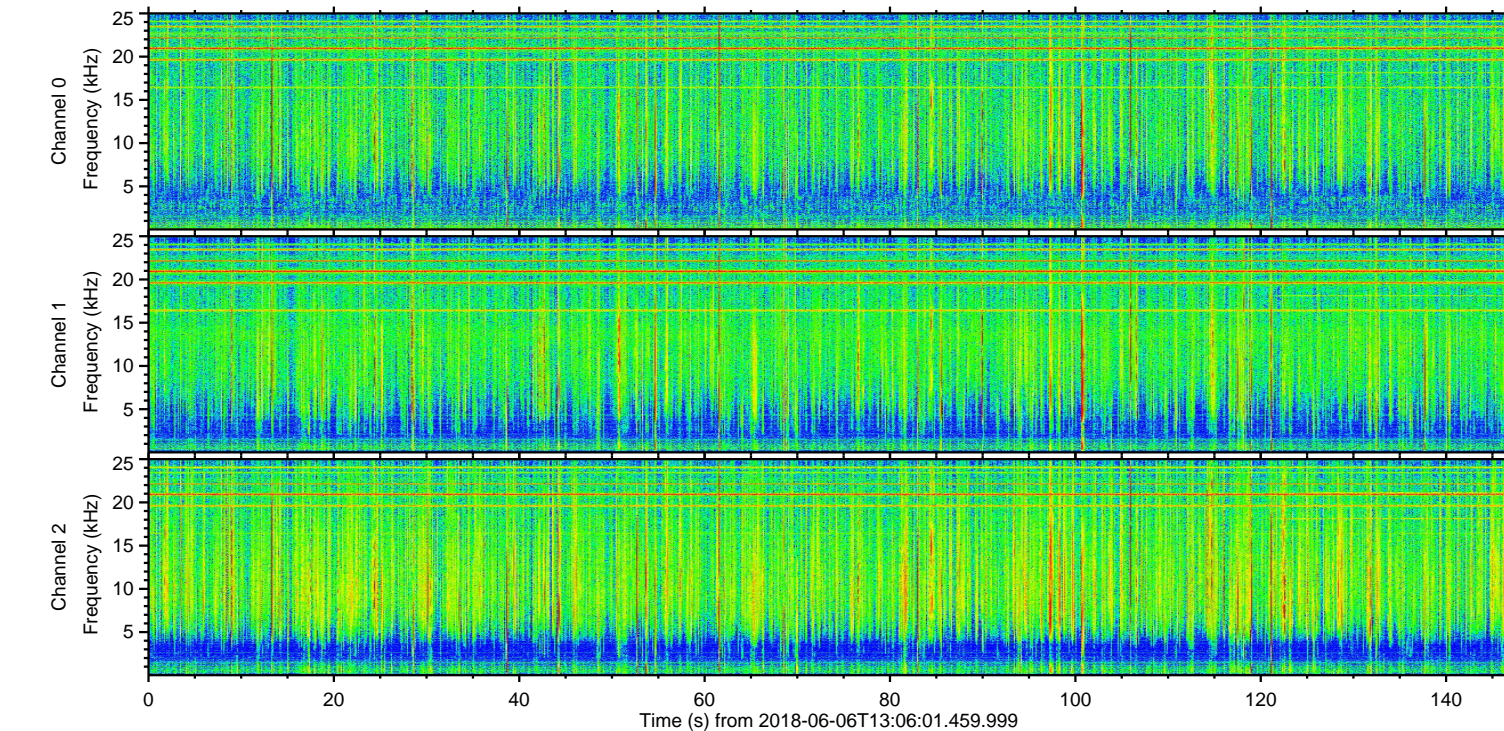
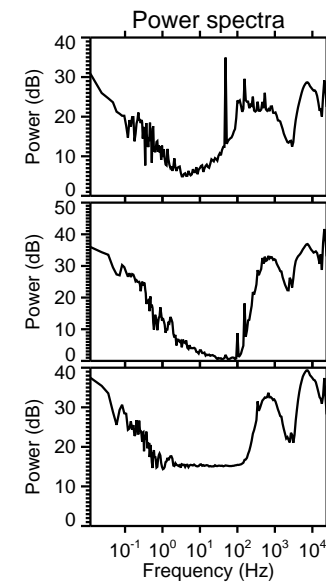
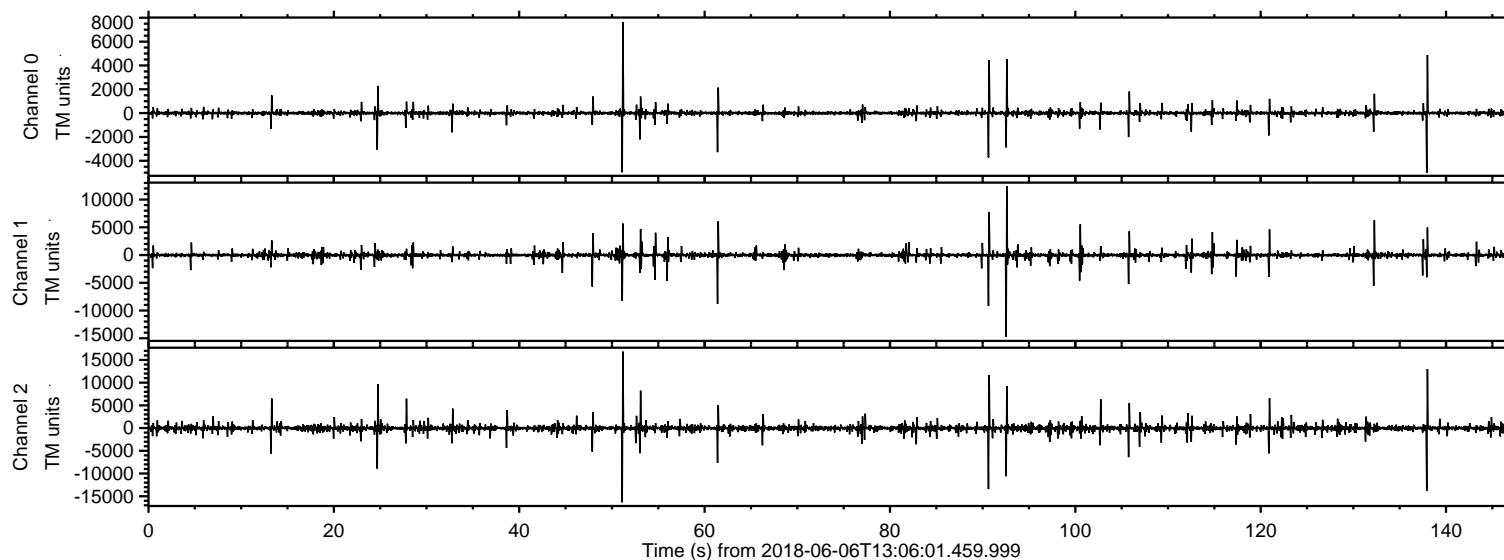
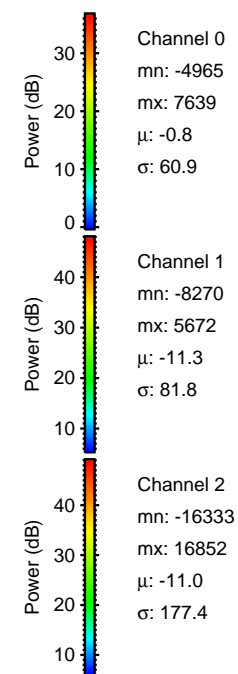
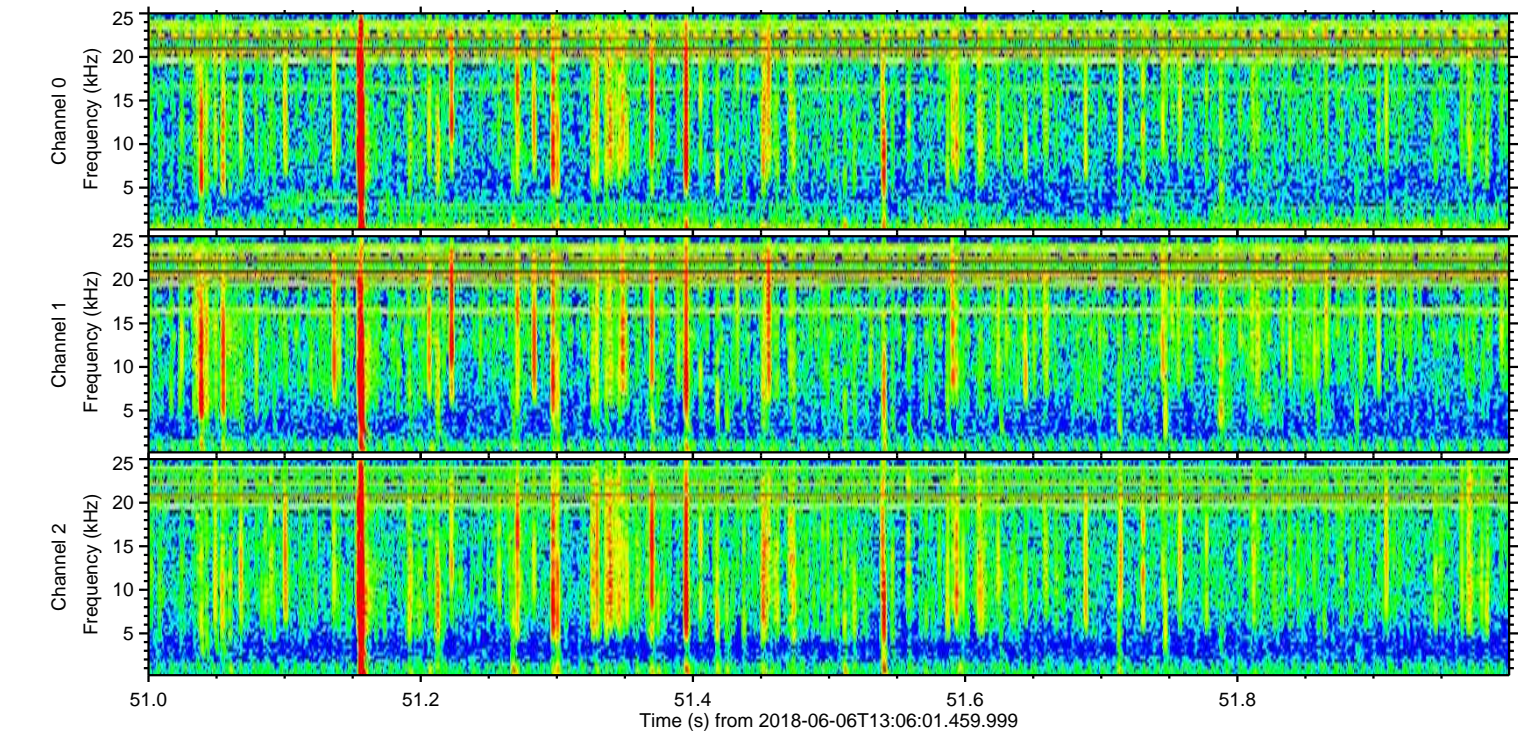
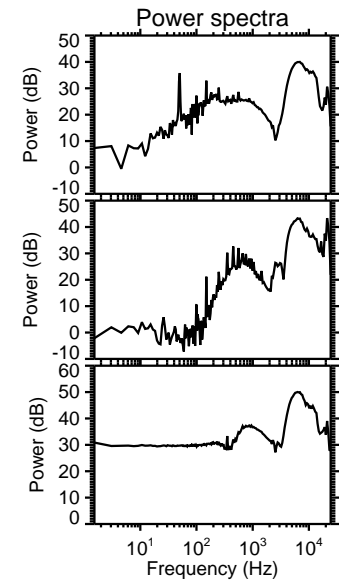
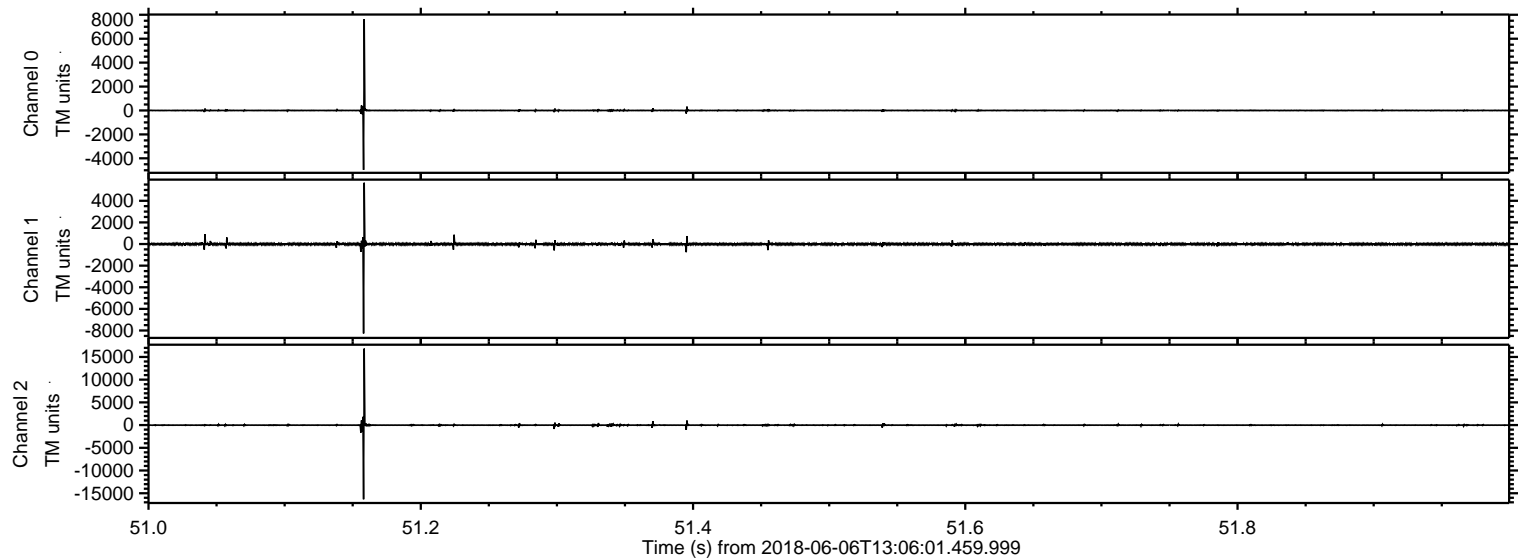

Processed Wed Jun 6 15:14:02 2018 by ELM ver.2012-10-06 from 001__elm20180606_130600__dat00.bin

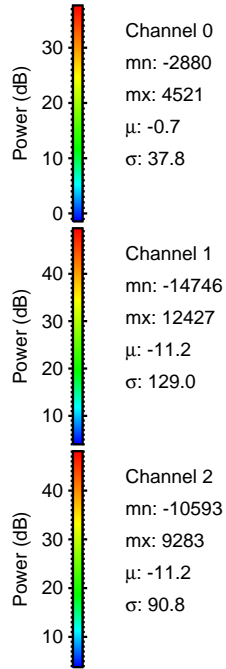
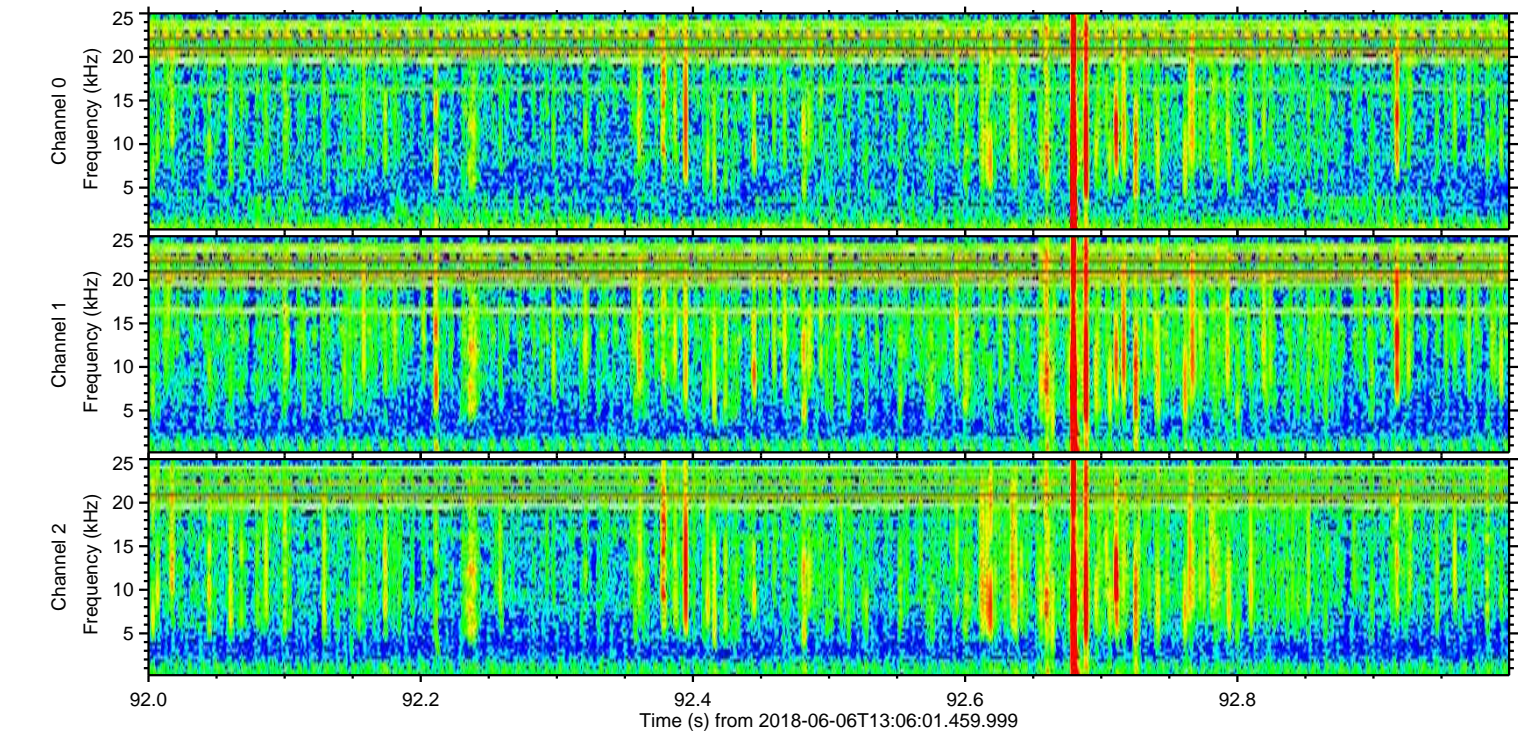
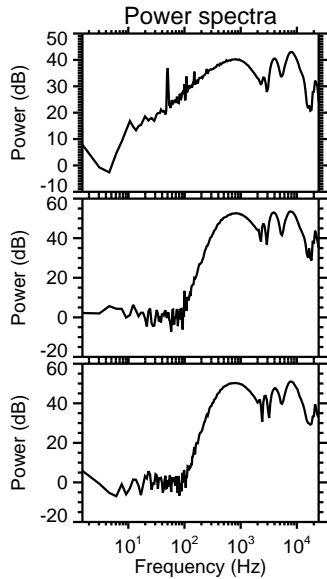
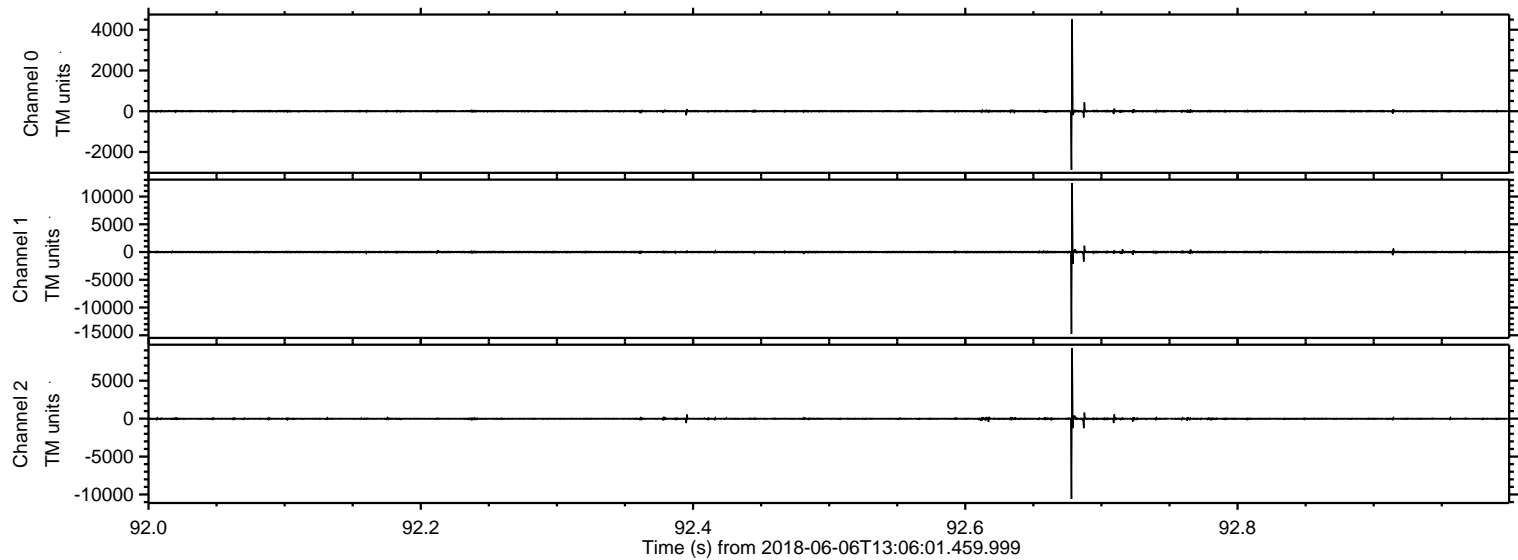

ELMAVAN 3D WAVEFORMS (Measured data sampled at 50 kHz) 51000 packets of 144 samples from 2018-06-06T13:06:01.459.999. Part 139/147

Processed Wed Jun 6 15:14:03 2018 by ELM ver.2012-10-06 from 001__elm20180606_130600__dat00.bin

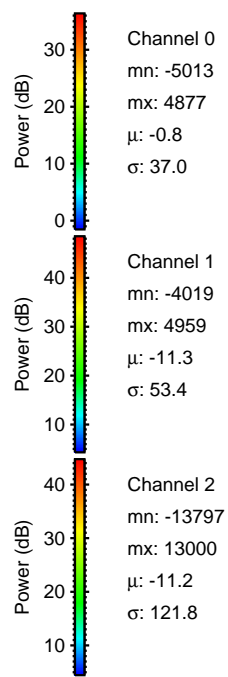
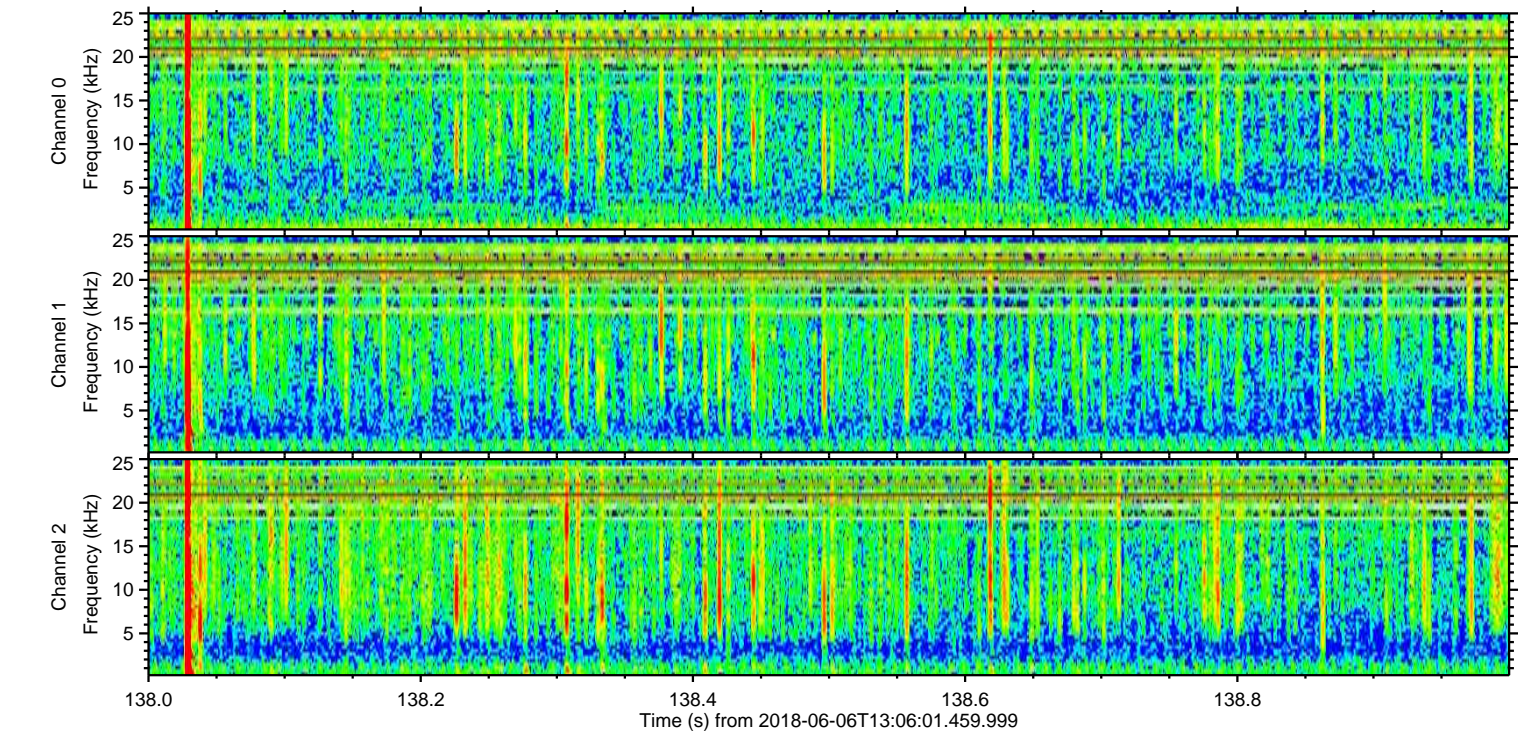
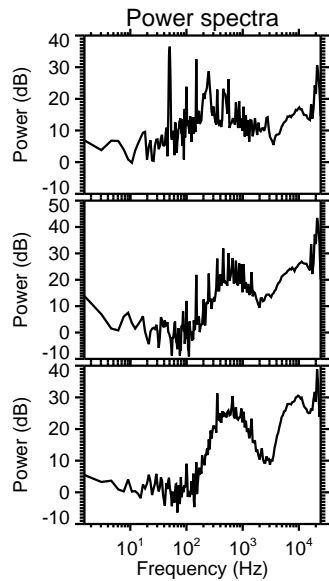
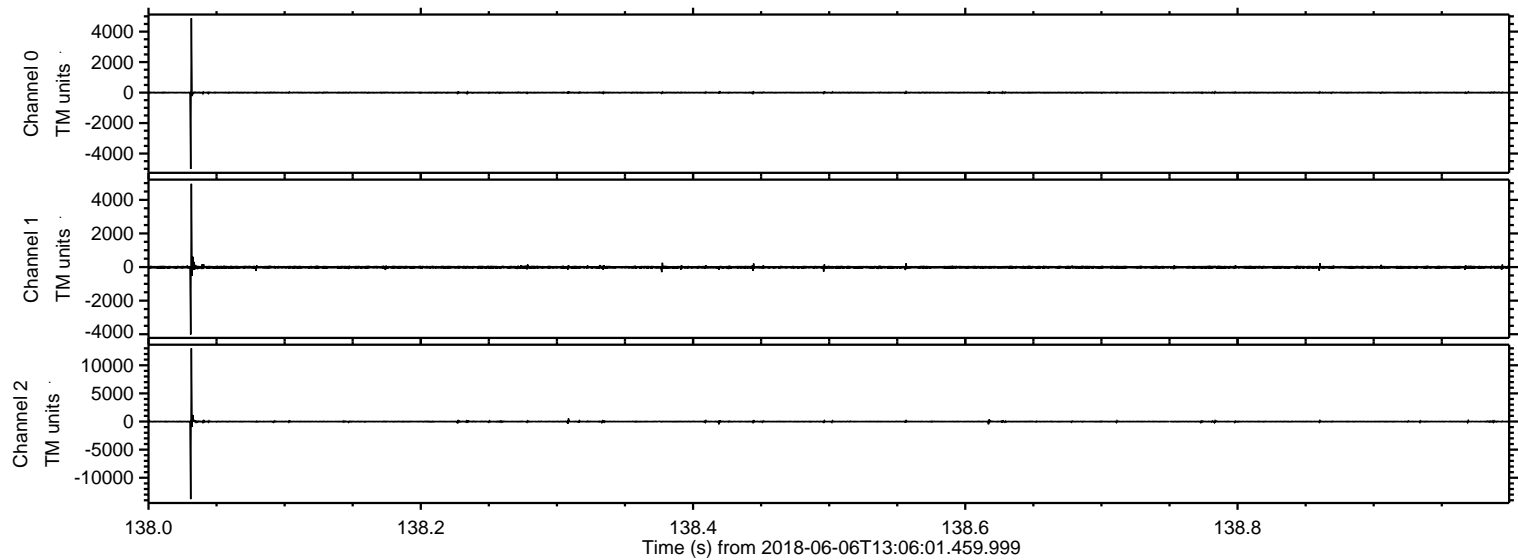

Processed Wed Jun 6 15:14:03 2018 by ELM ver.2012-10-06 from 001__elm20180606_130600__dat00.bin

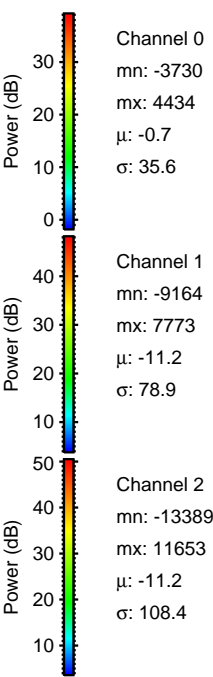
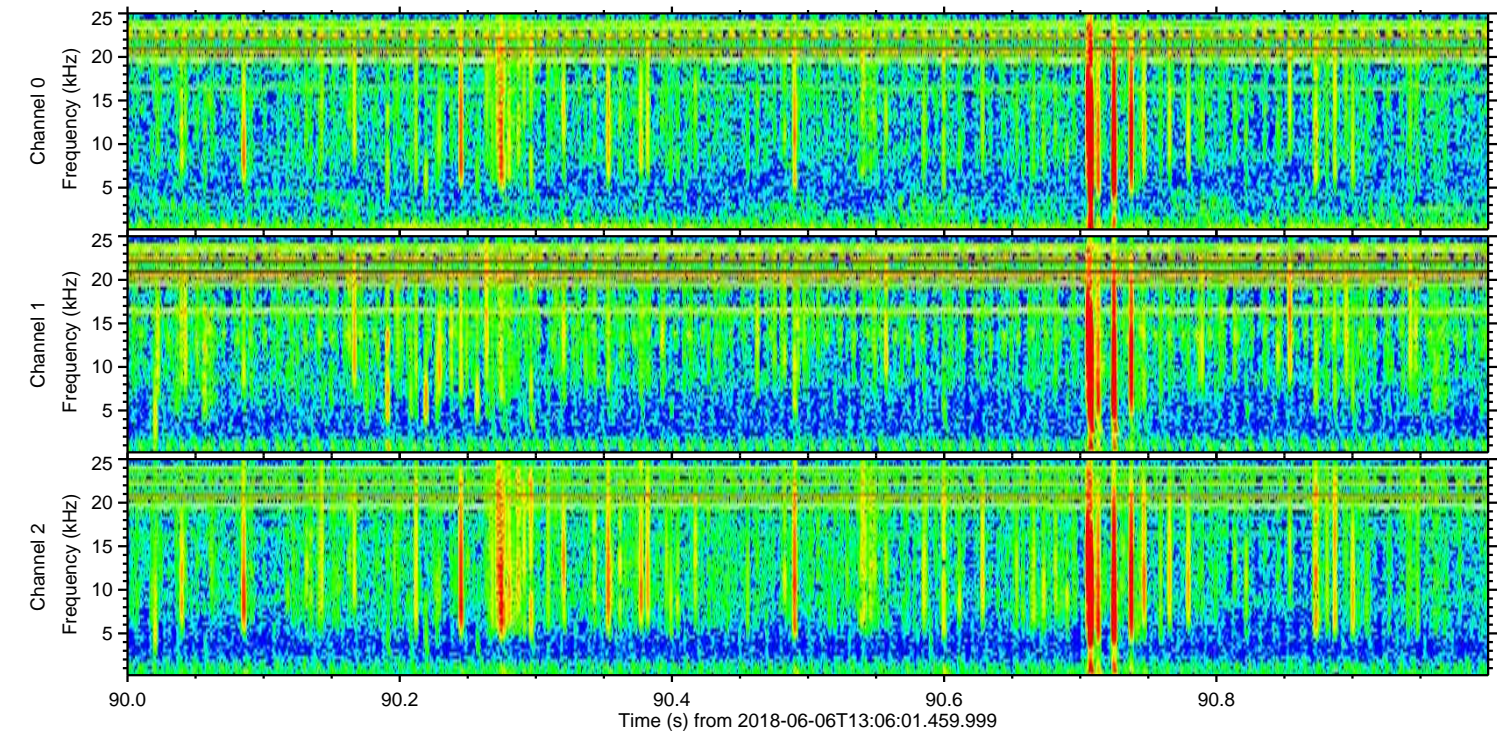
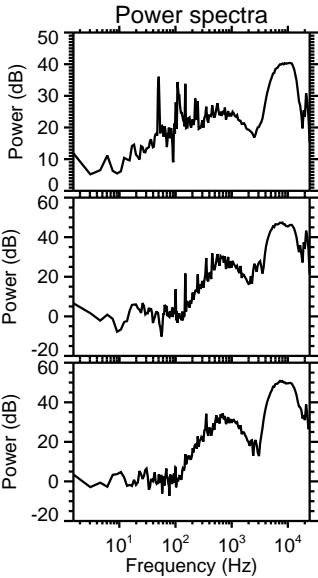
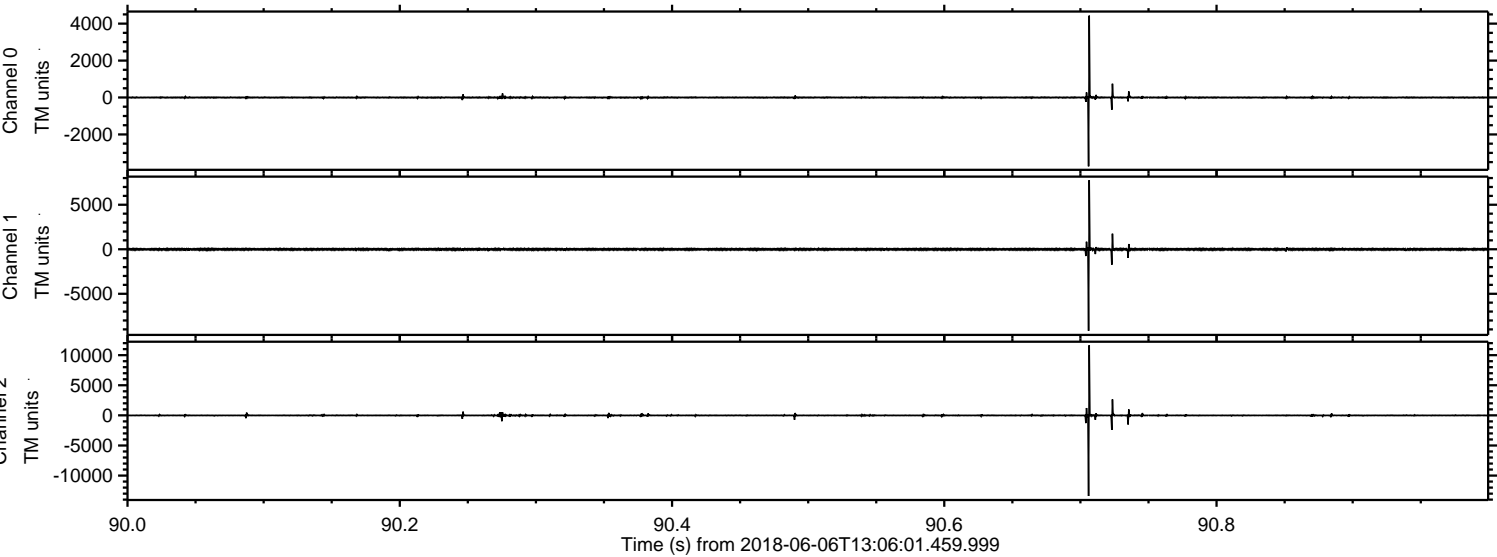

Processed Wed Jun 6 15:14:04 2018 by ELM ver.2012-10-06 from 001__elm20180606_130600__dat00.bin

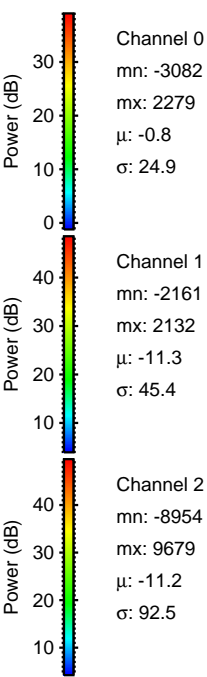
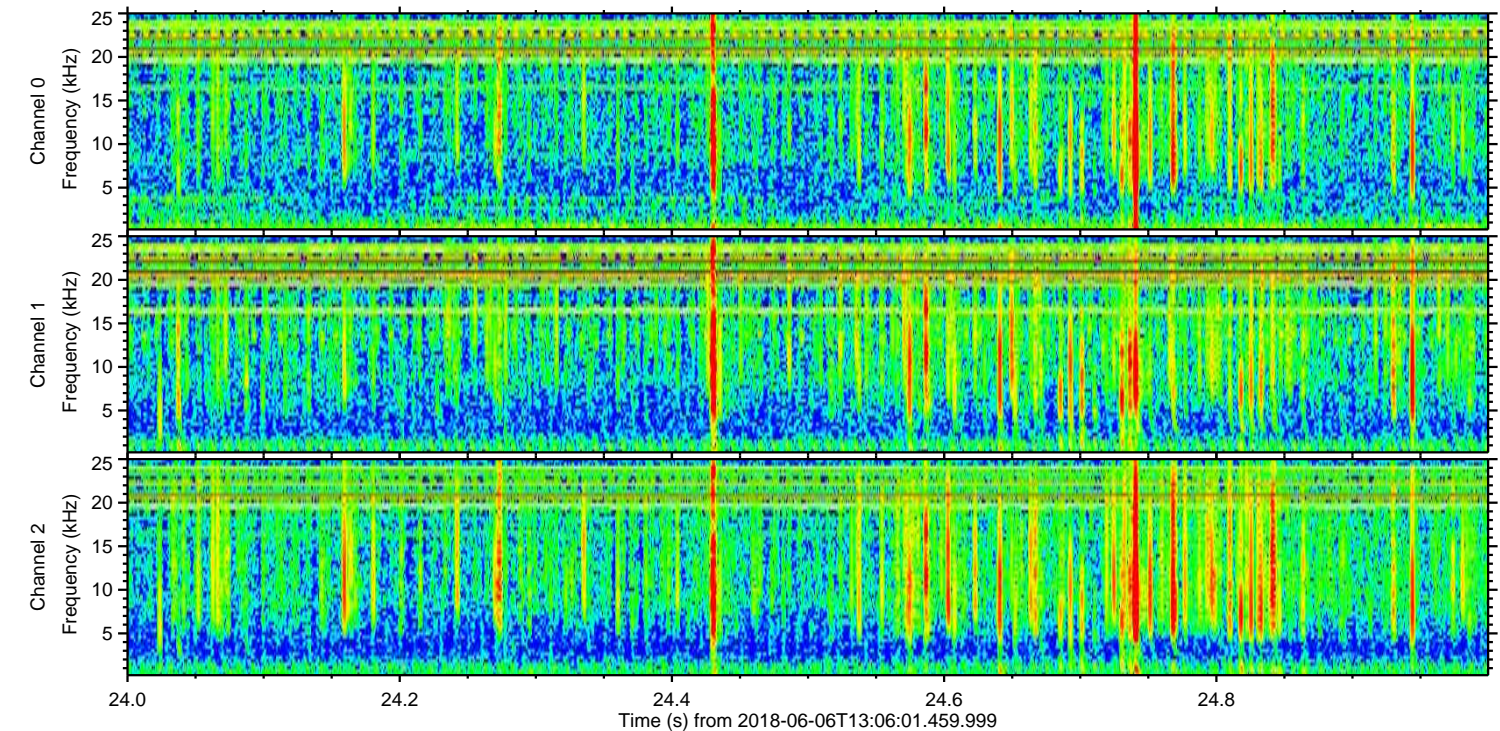
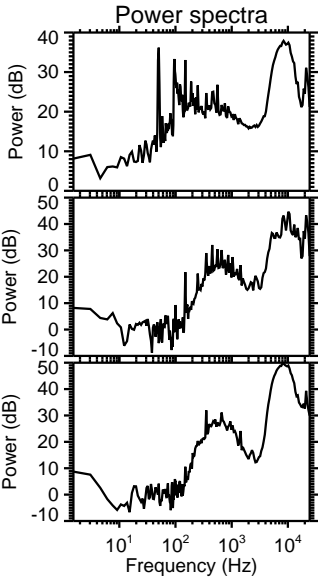
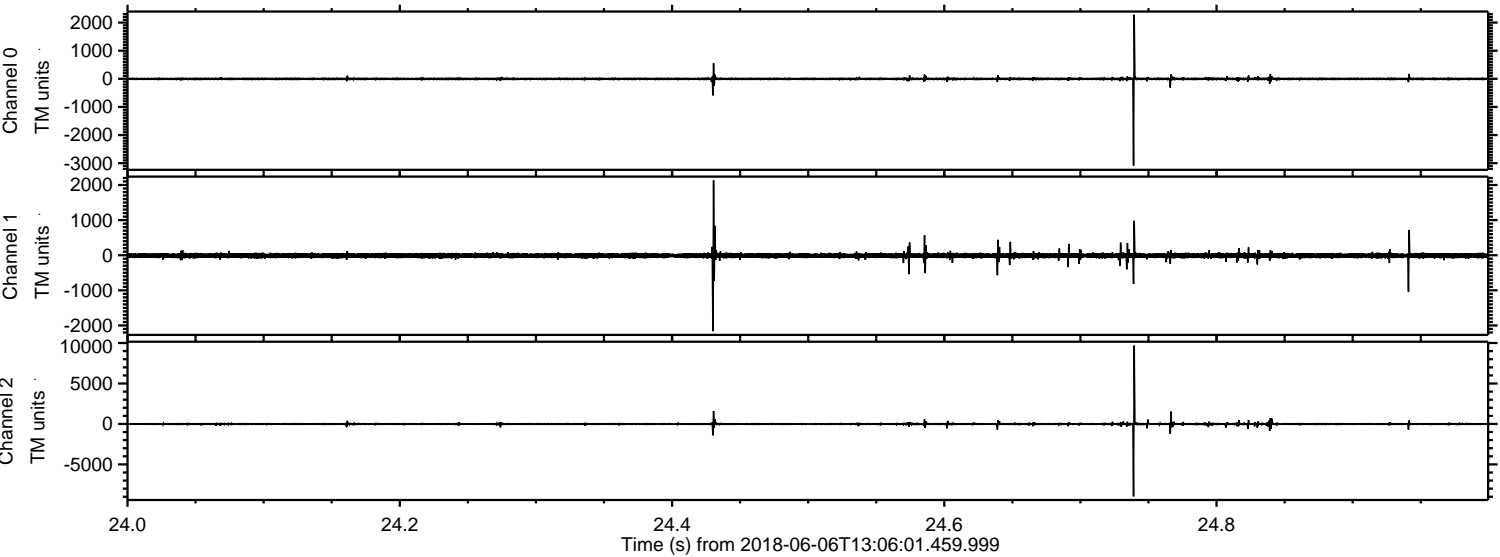

Processed Wed Jun 6 15:14:04 2018 by ELM ver.2012-10-06 from 001__elm20180606_130600__dat00.bin

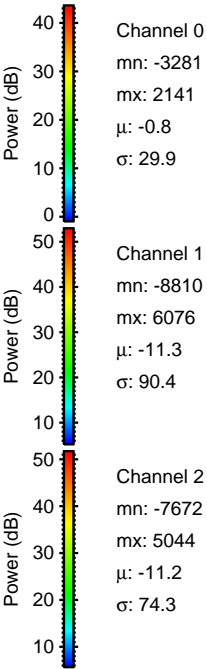
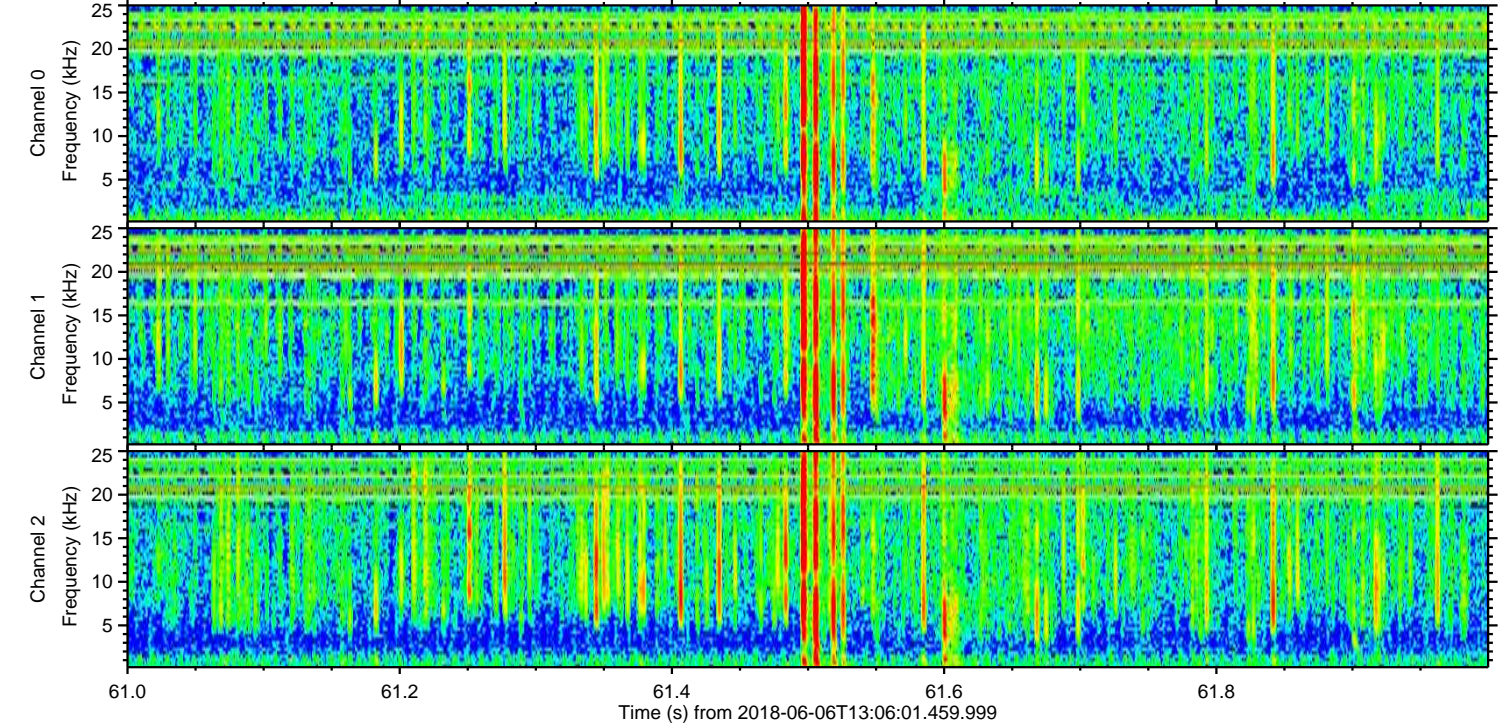
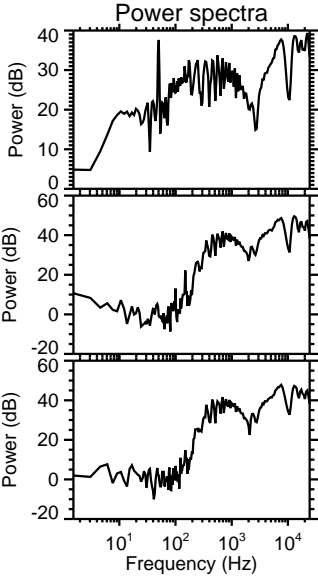
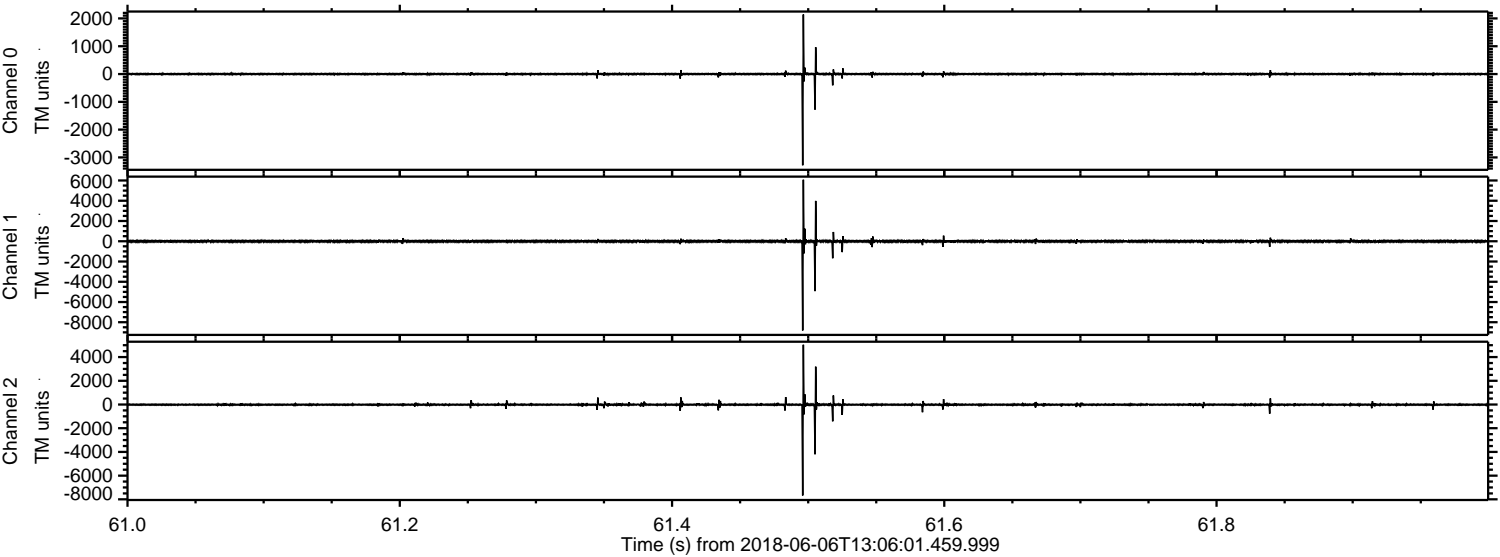

Processed Wed Jun 6 15:14:05 2018 by ELM ver.2012-10-06 from 001__elm20180606_130600__dat00.bin

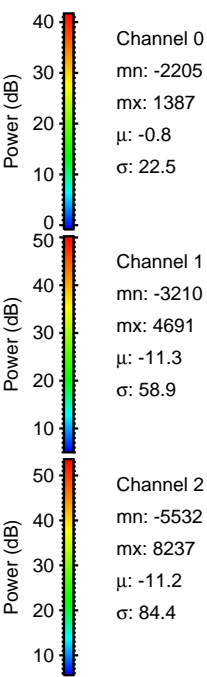
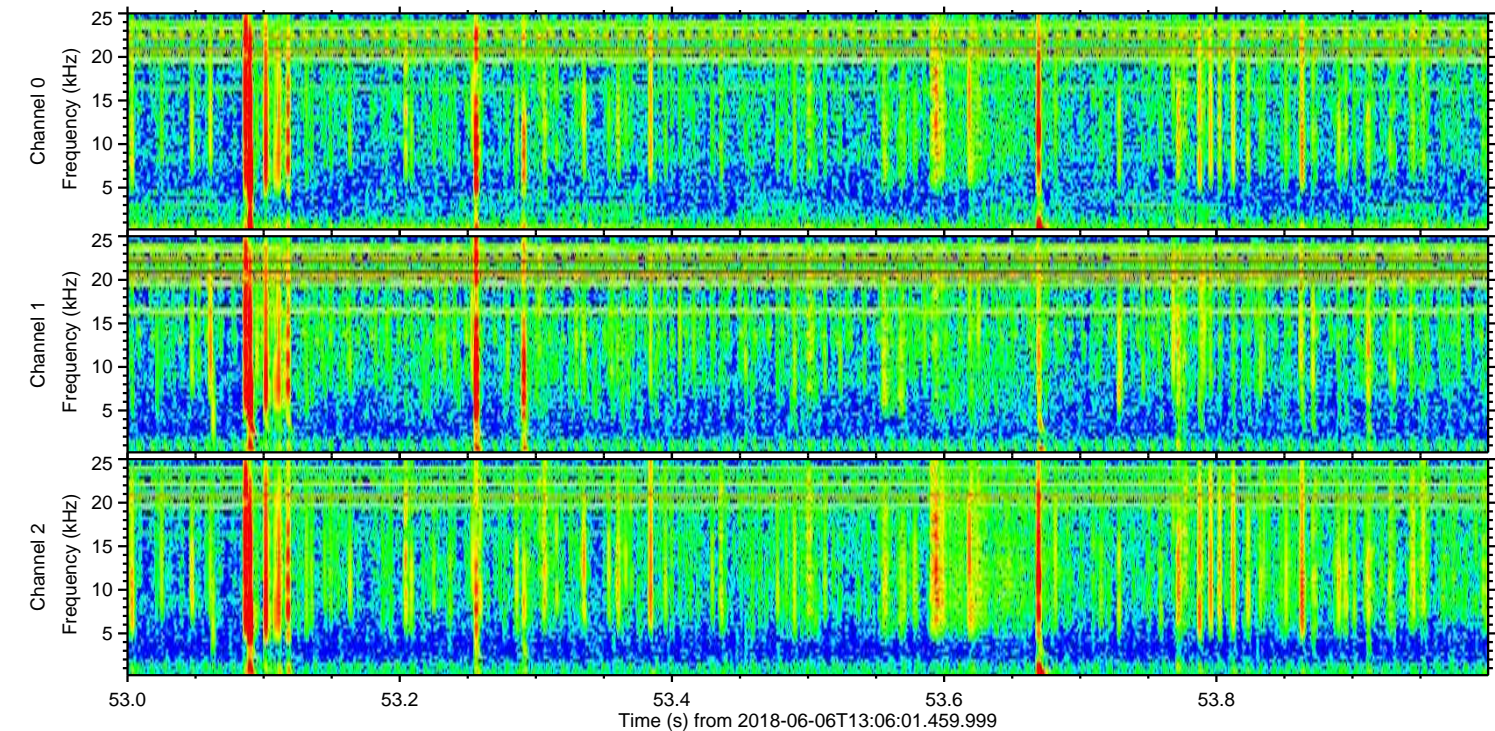
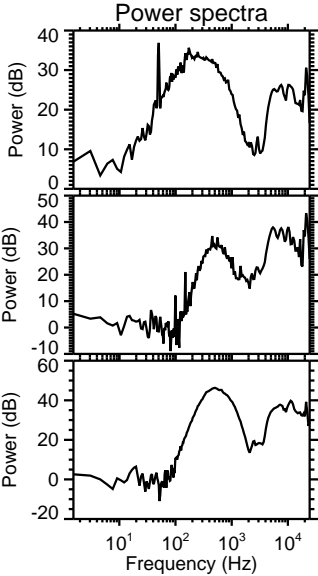
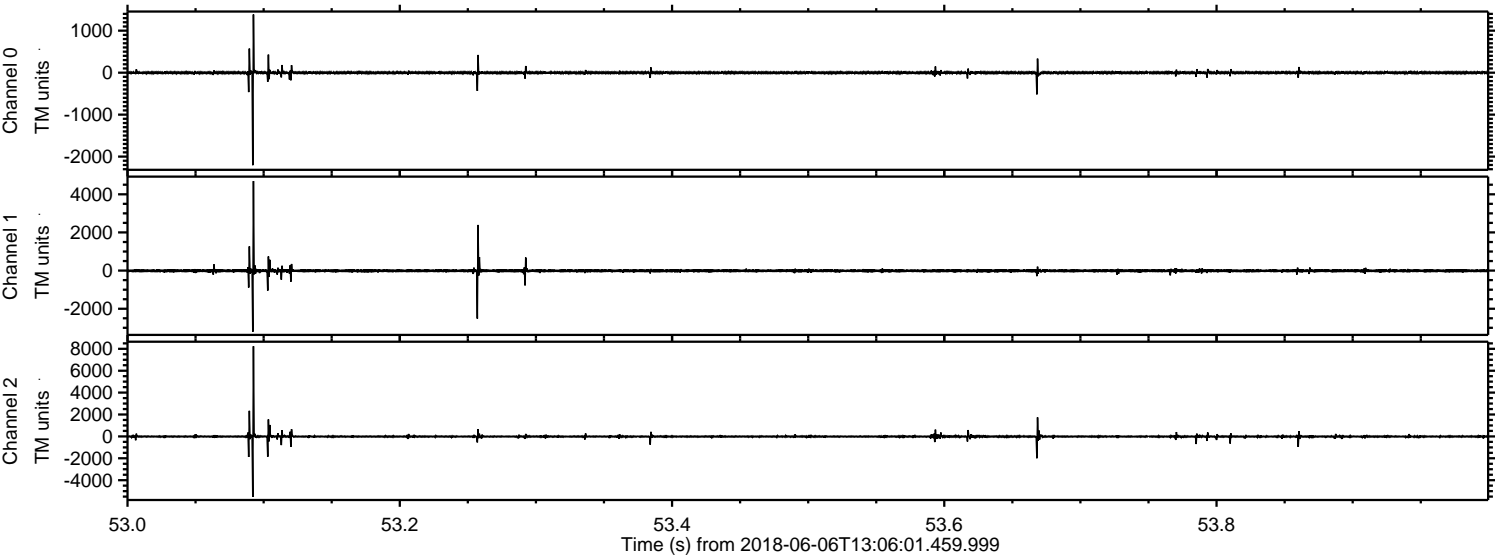

ELMAVAN 3D WAVEFORMS (Measured data sampled at 50 kHz) 51000 packets of 144 samples from 2018-06-06T13:06:01.459.999. Part 122/147

Processed Wed Jun 6 15:14:06 2018 by ELM ver.2012-10-06 from 001__elm20180606_130600__dat00.bin

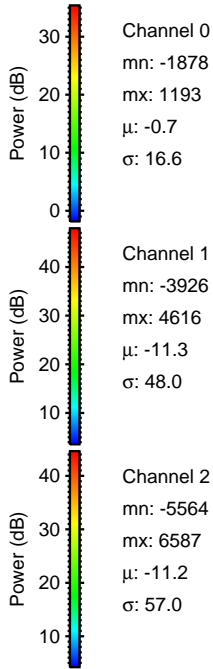
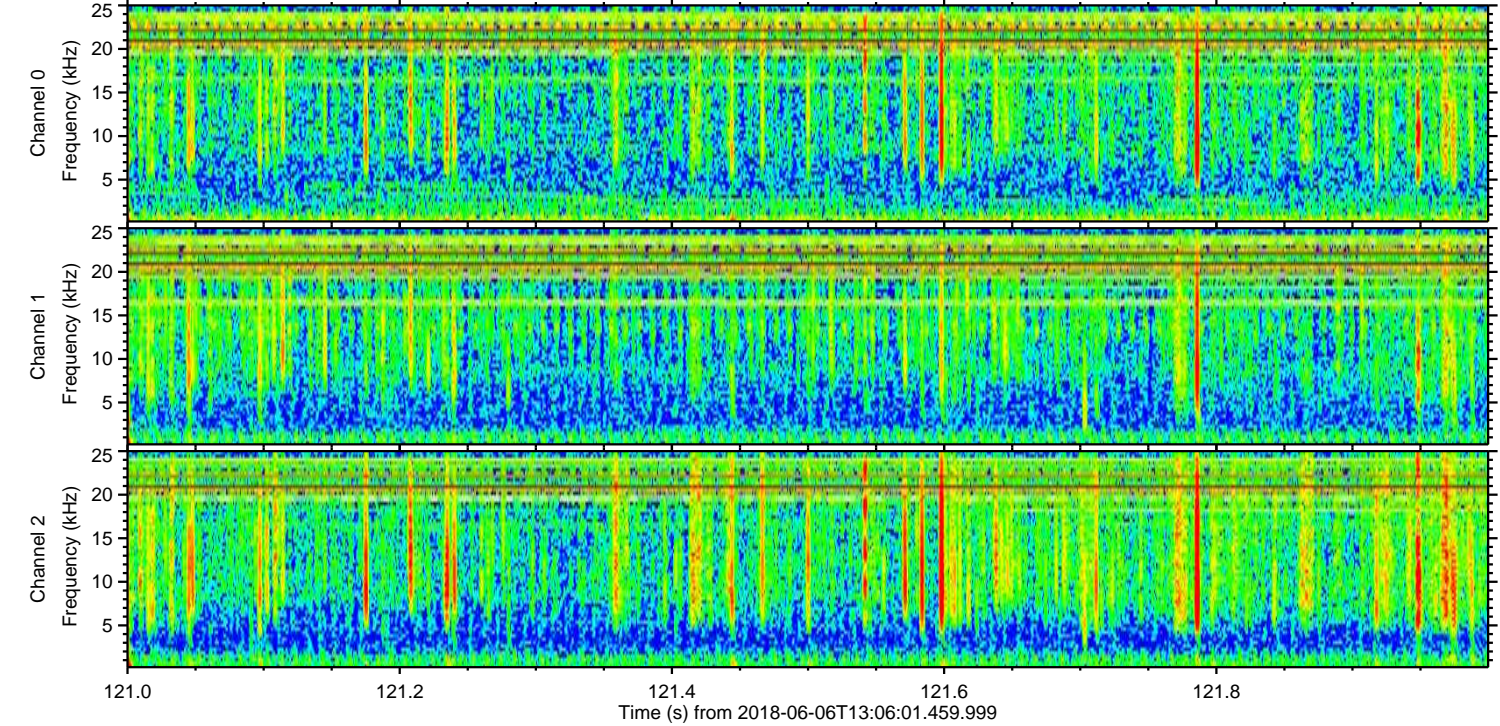
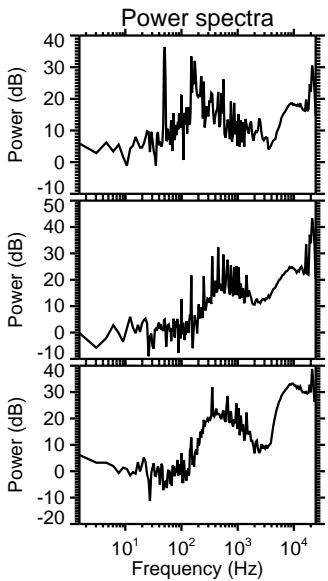
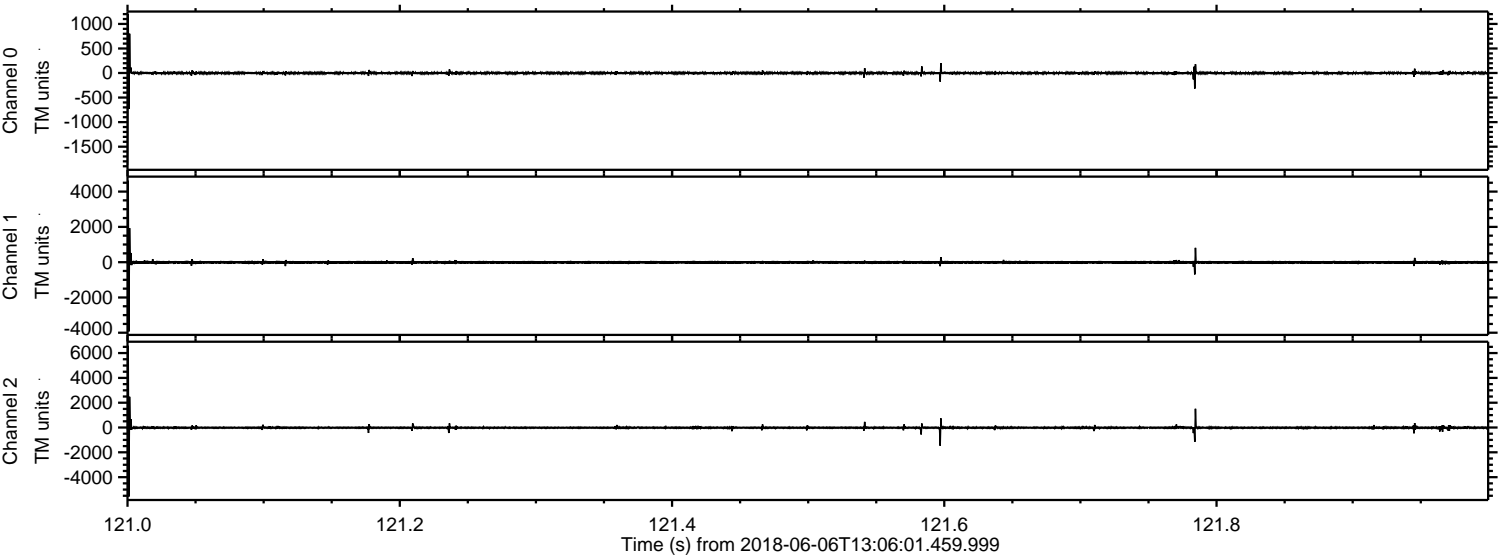

Processed Wed Jun 6 15:14:07 2018 by ELM ver.2012-10-06 from 001__elm20180606_130600__dat00.bin

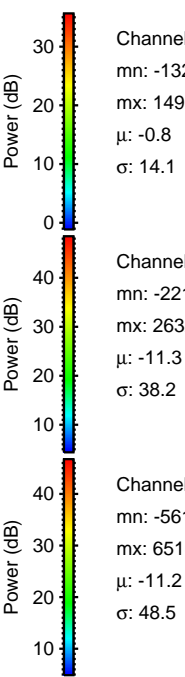
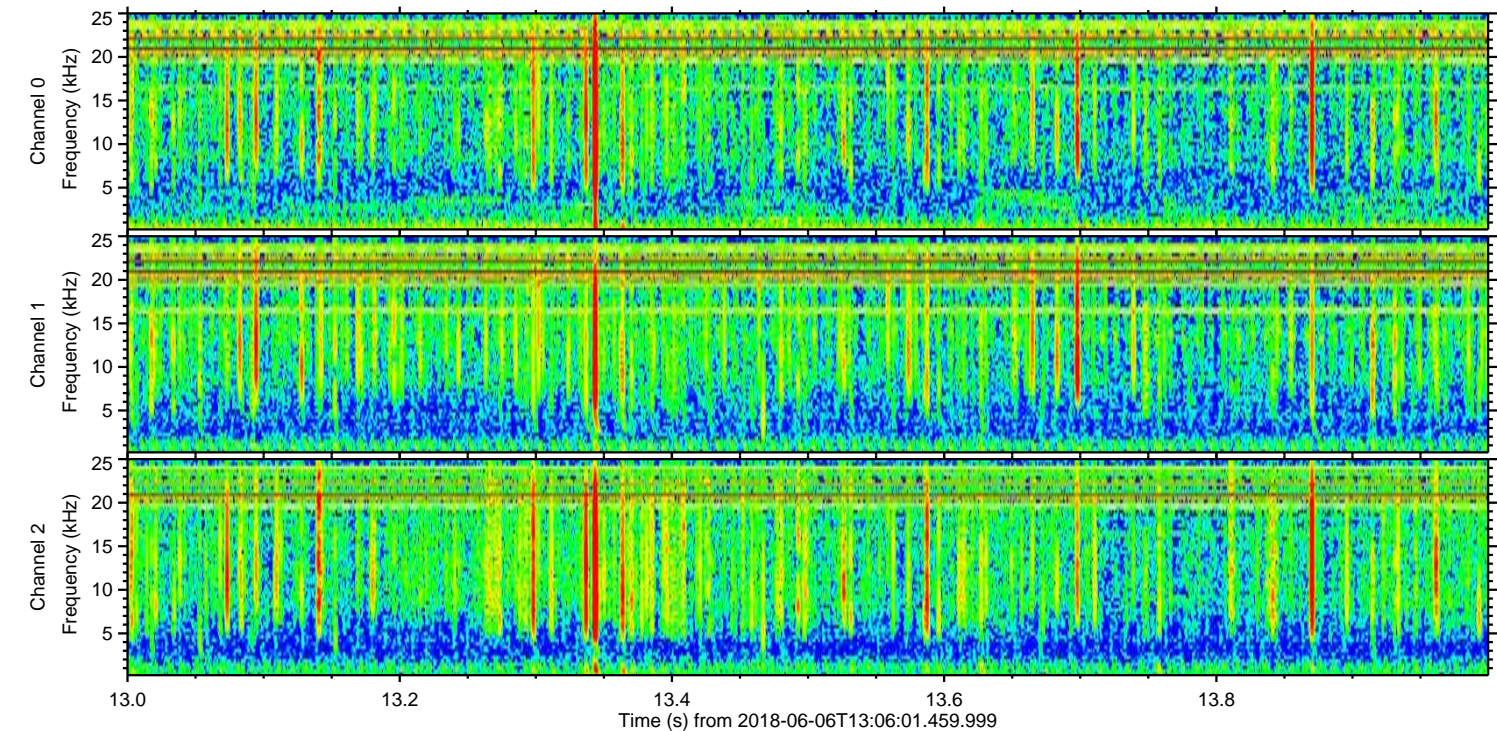
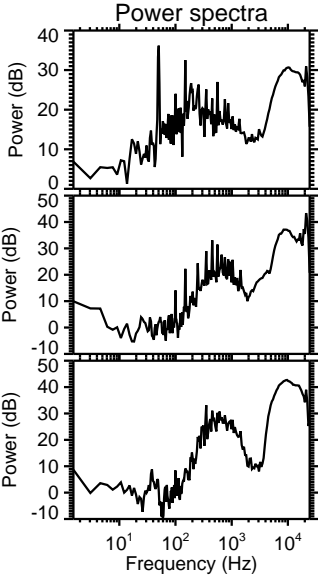
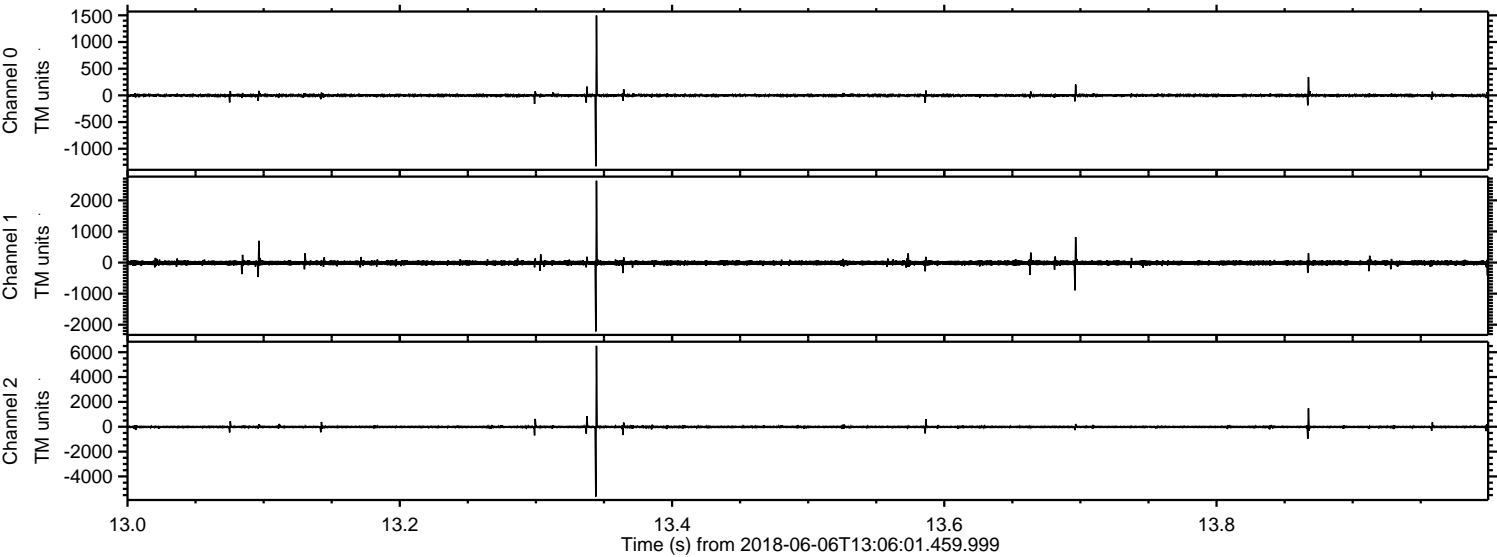

Channel 0
mn: -1328
mx: 1496
 μ : -0.8
 σ : 14.1

Channel 1
mn: -2217
mx: 2632
 μ : -11.3
 σ : 38.2

Channel 2
mn: -5615
mx: 6518
 μ : -11.2
 σ : 48.5

Processed Wed Jun 6 15:14:07 2018 by ELM ver.2012-10-06 from 001__elm20180606_130600__dat00.bin

