

ELMAVAN 3D WAVEFORMS (Measured data sampled at 50 kHz) 51000 packets of 144 samples from 2018-06-06T12:46:00.655.999.

Processed Wed Jun 6 14:54:25 2018 by ELM ver.2012-10-06 from 001__elm20180606_124559__dat00.bin

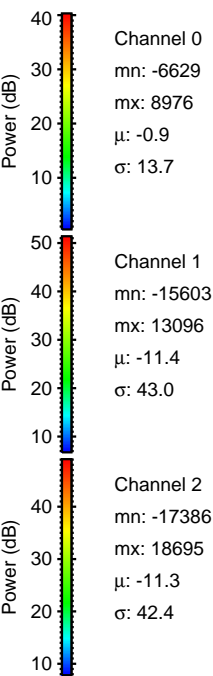
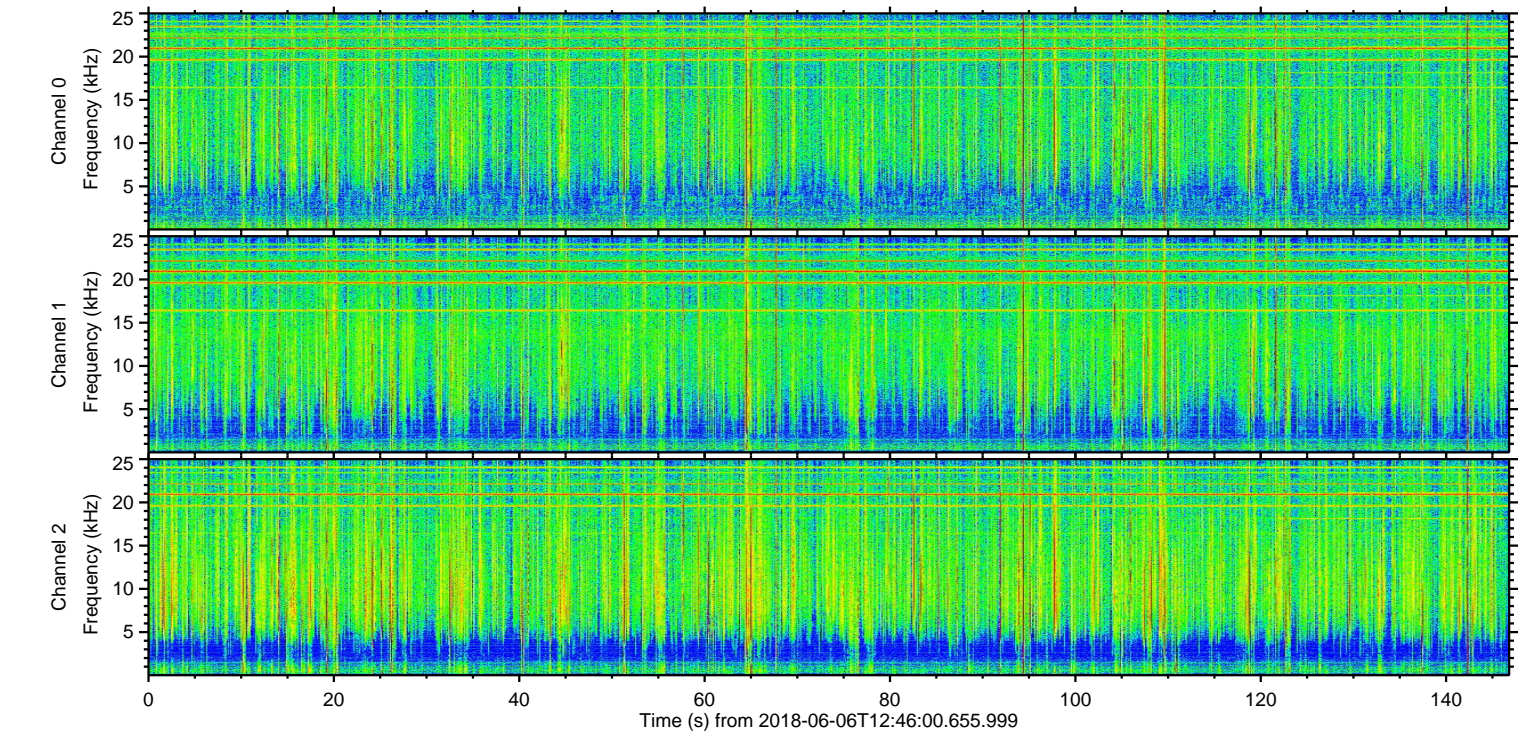
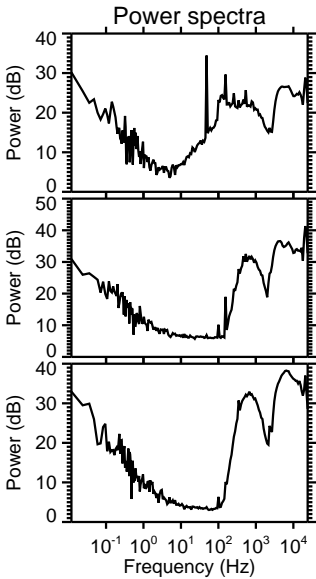
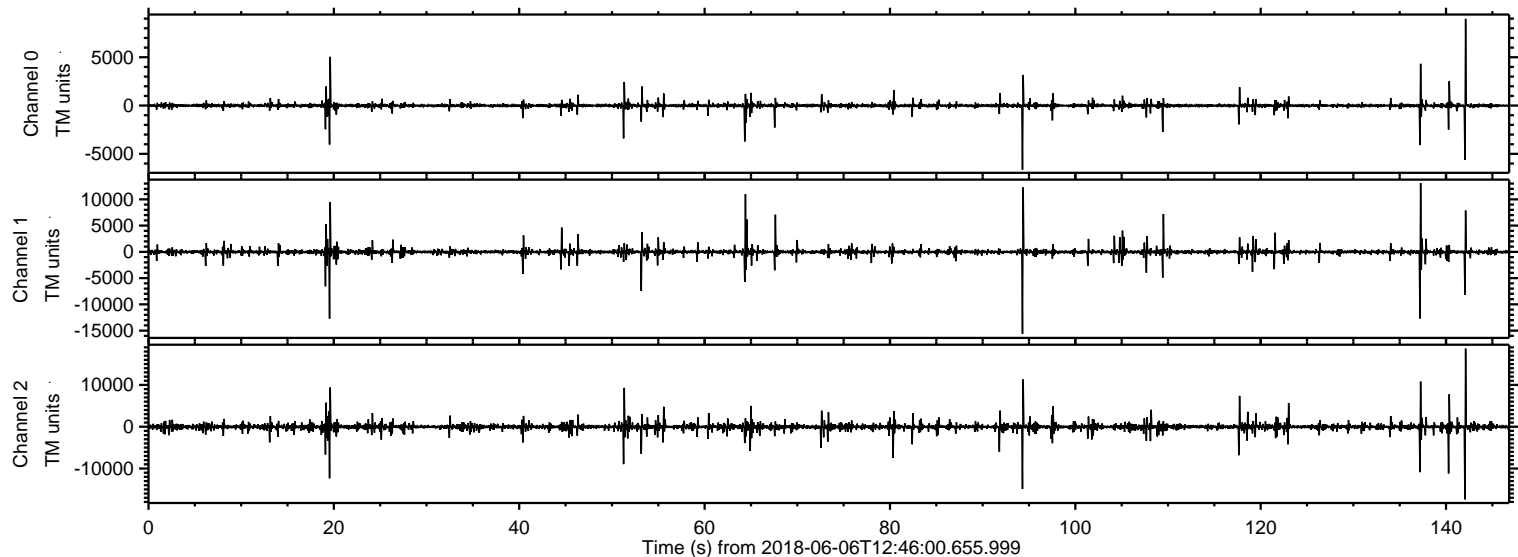

ELMAVAN 3D WAVEFORMS (Measured data sampled at 50 kHz) 51000 packets of 144 samples from 2018-06-06T12:46:00.655.999. Part 143/147

Processed Wed Jun 6 14:54:31 2018 by ELM ver.2012-10-06 from 001__elm20180606_124559__dat00.bin

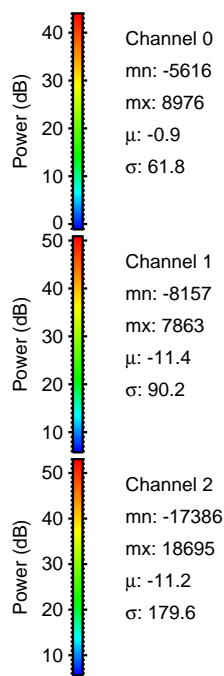
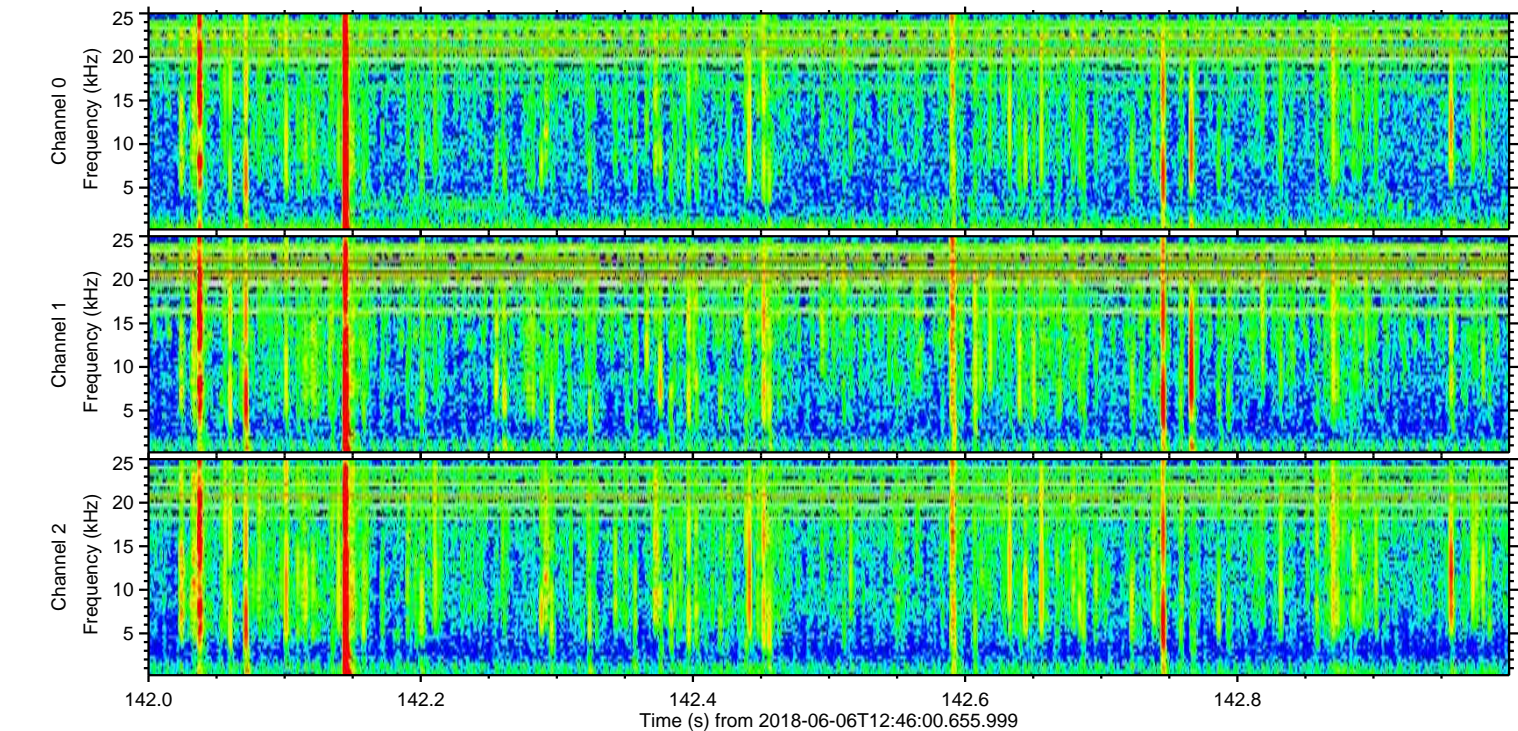
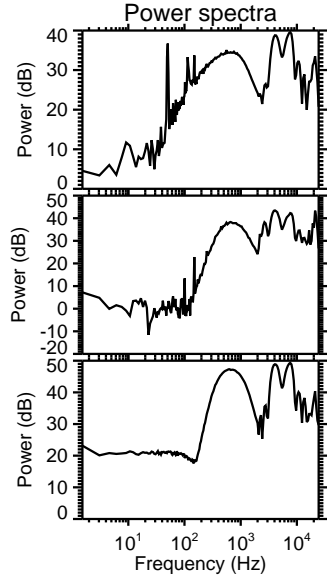
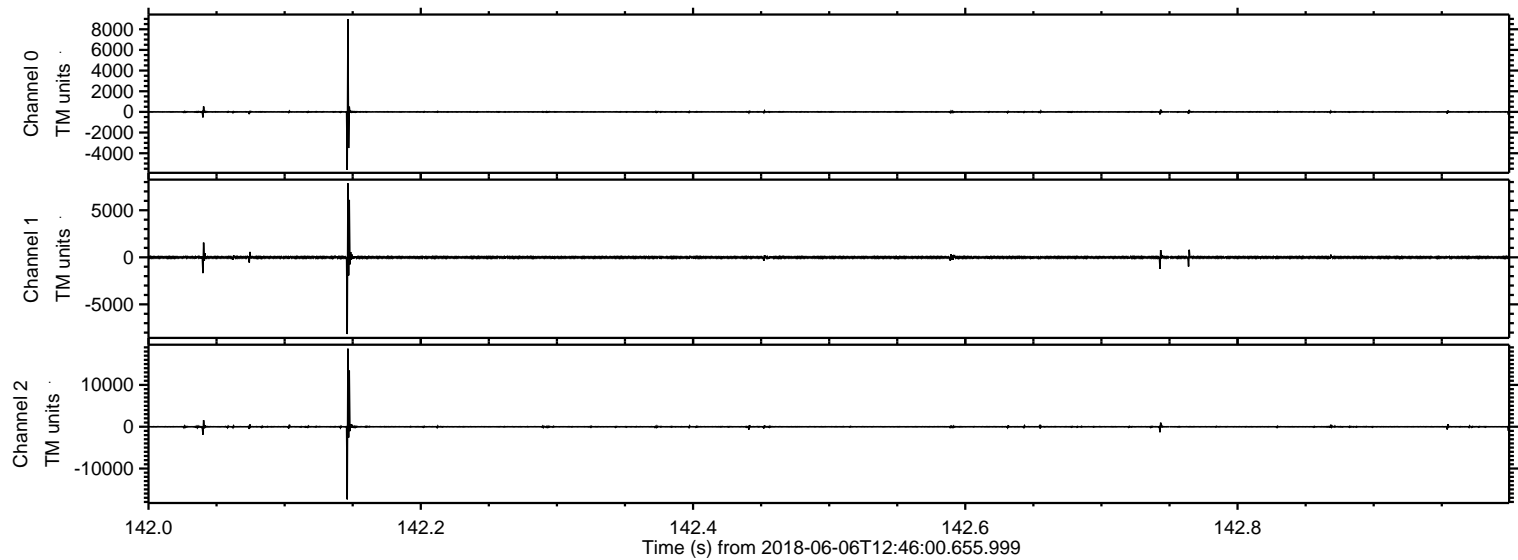

Processed Wed Jun 6 14:54:32 2018 by ELM ver.2012-10-06 from 001__elm20180606_124559__dat00.bin

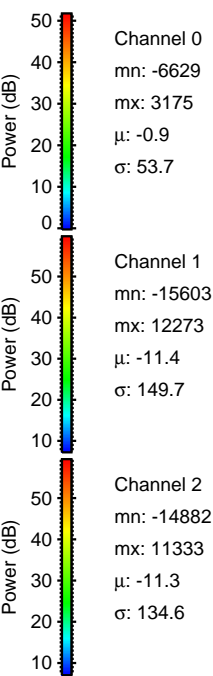
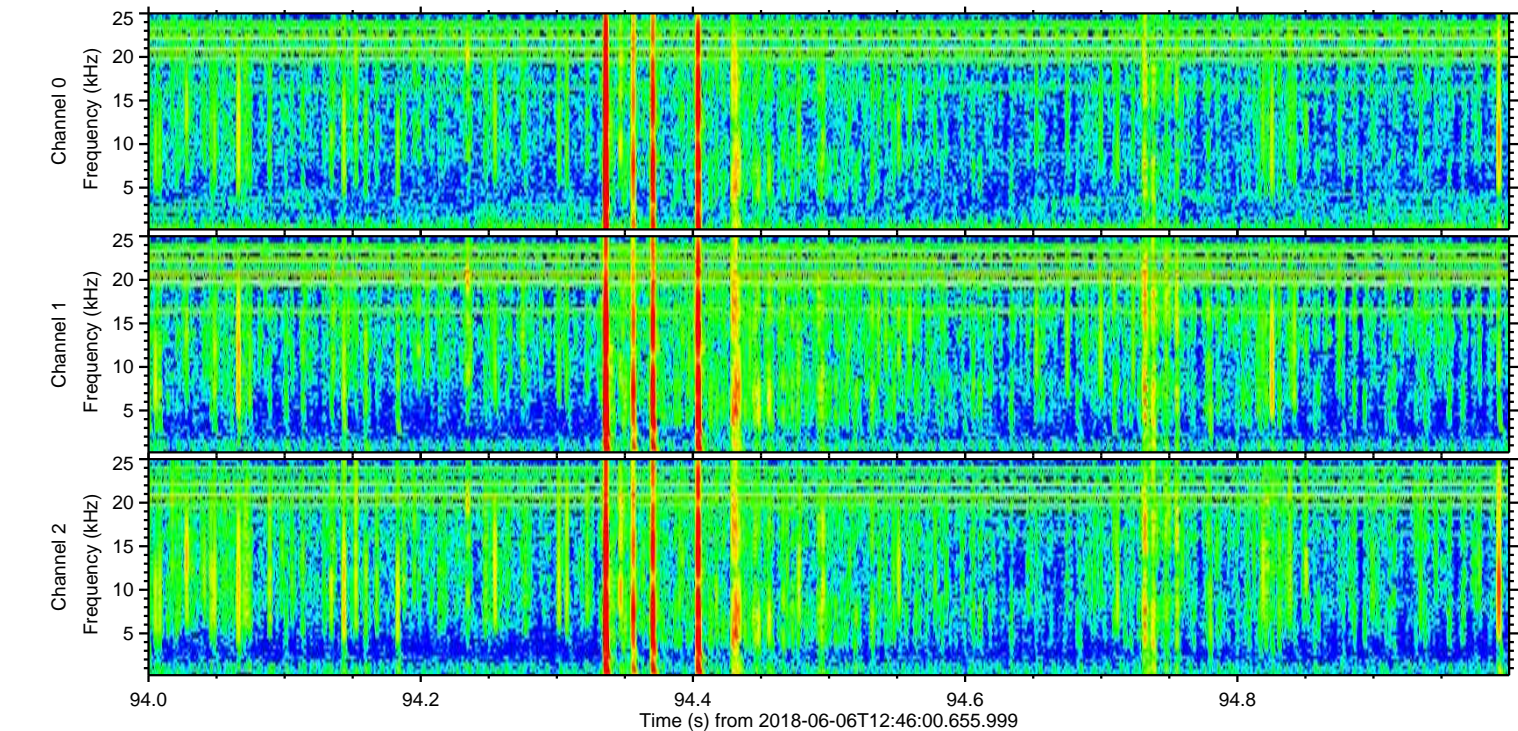
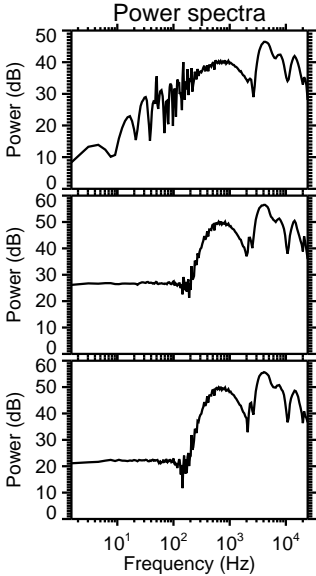
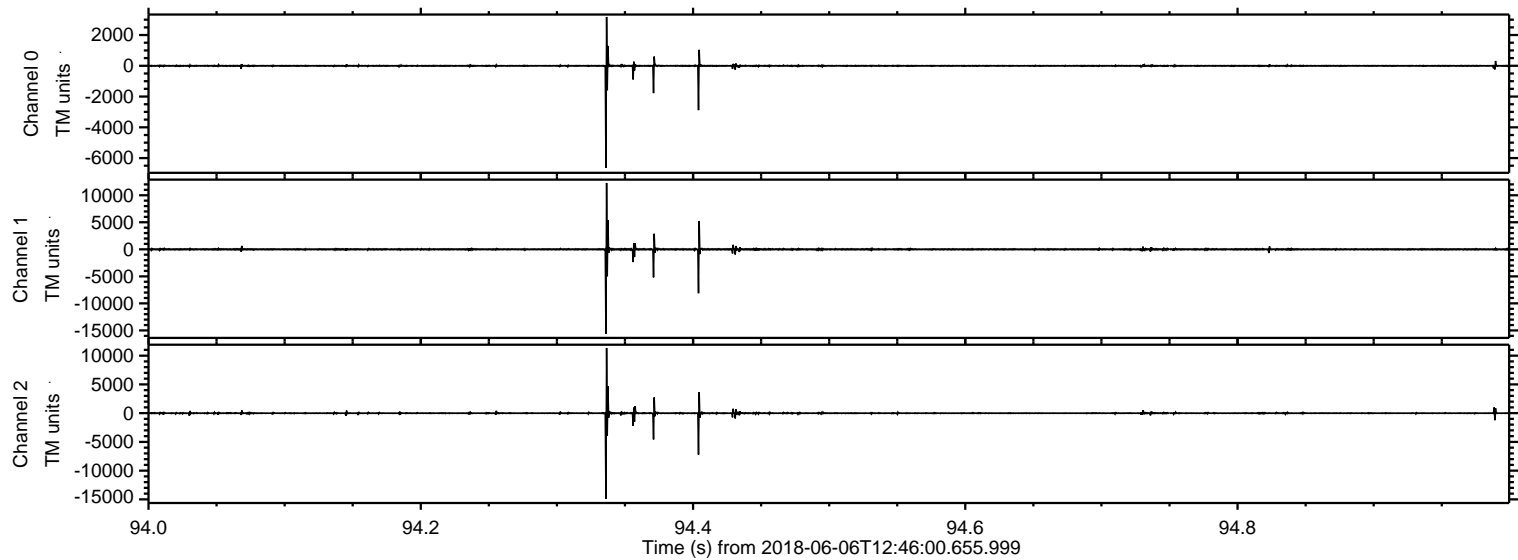

ELMAVAN 3D WAVEFORMS (Measured data sampled at 50 kHz) 51000 packets of 144 samples from 2018-06-06T12:46:00.655.999. Part 138/147

Processed Wed Jun 6 14:54:32 2018 by ELM ver.2012-10-06 from 001__elm20180606_124559__dat00.bin

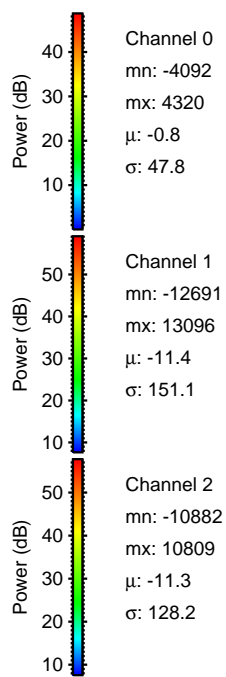
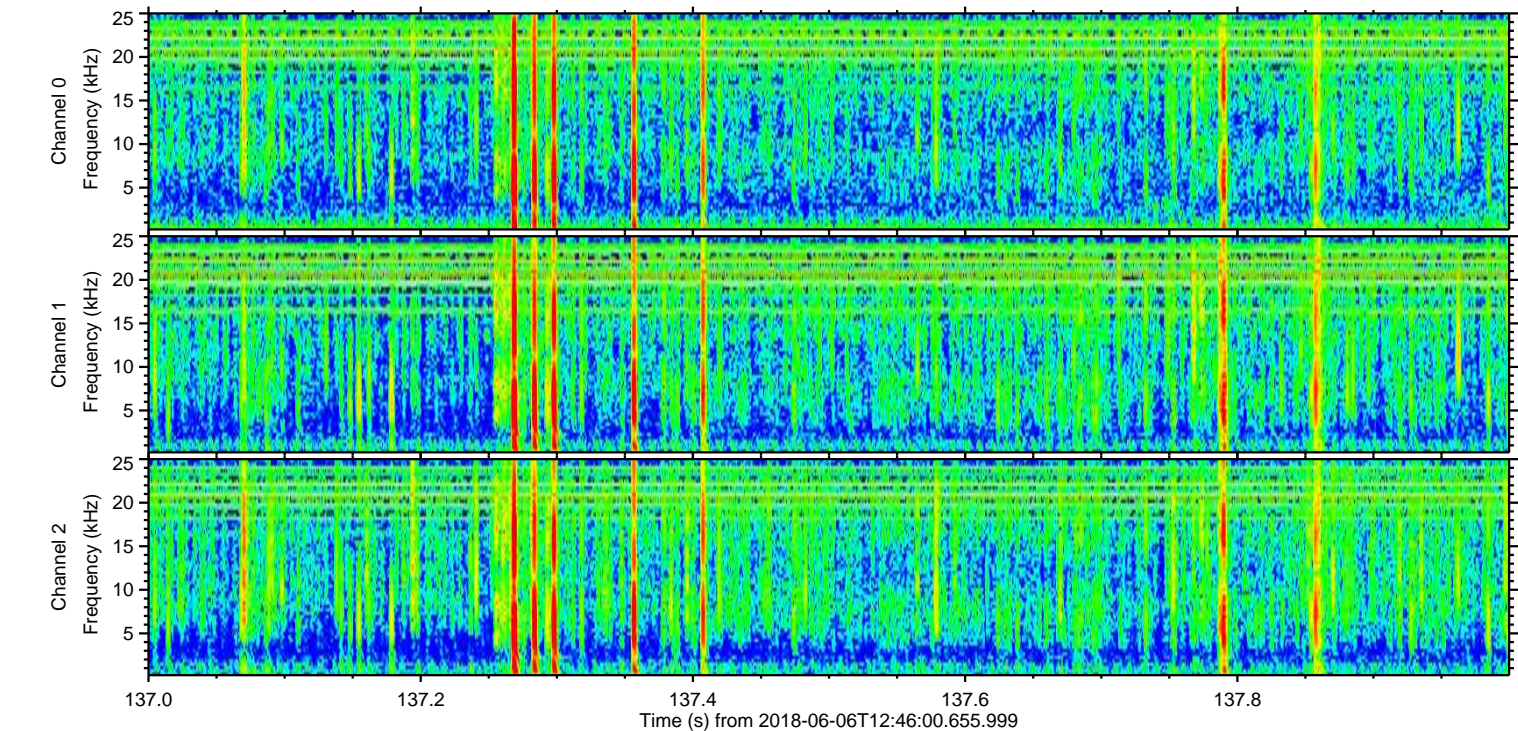
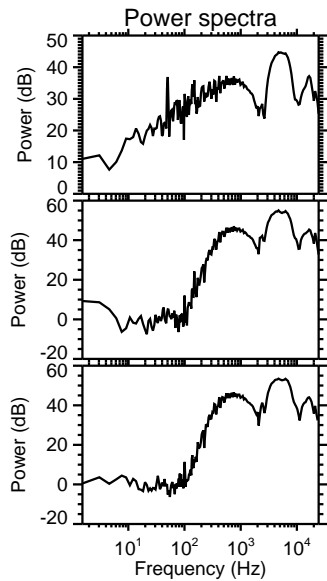
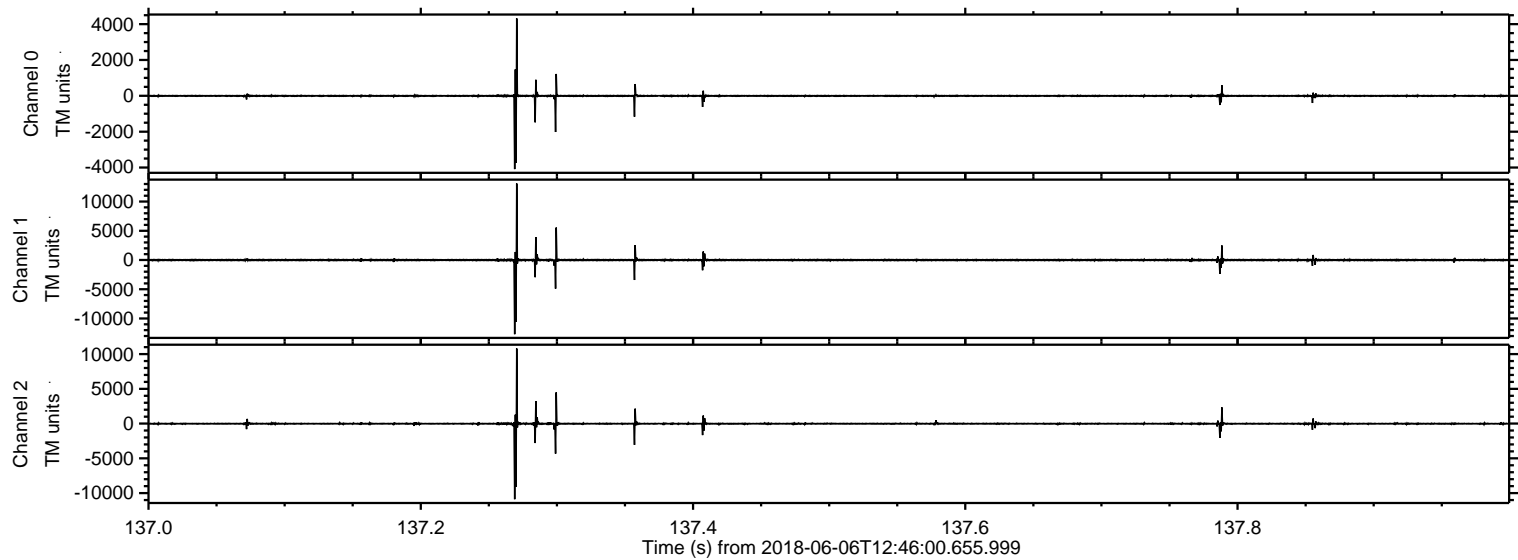

ELMAVAN 3D WAVEFORMS (Measured data sampled at 50 kHz) 51000 packets of 144 samples from 2018-06-06T12:46:00.655.999. Part 20/147

Processed Wed Jun 6 14:54:33 2018 by ELM ver.2012-10-06 from 001__elm20180606_124559__dat00.bin

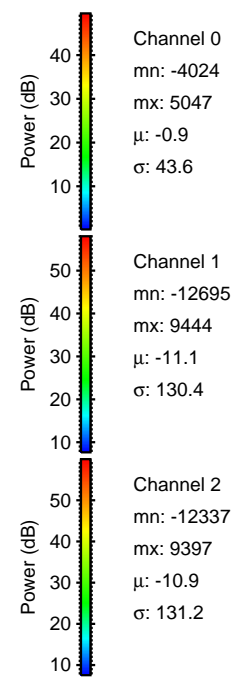
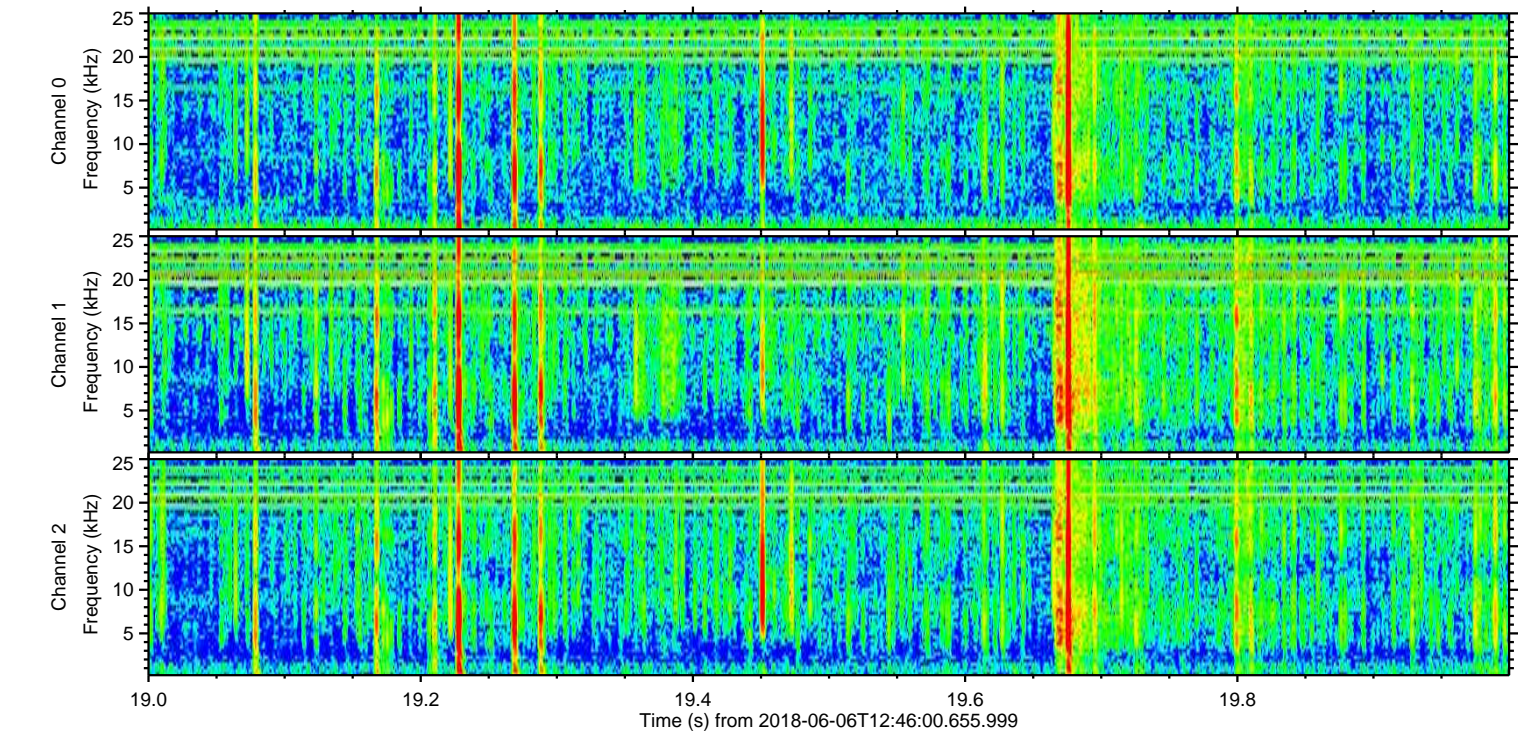
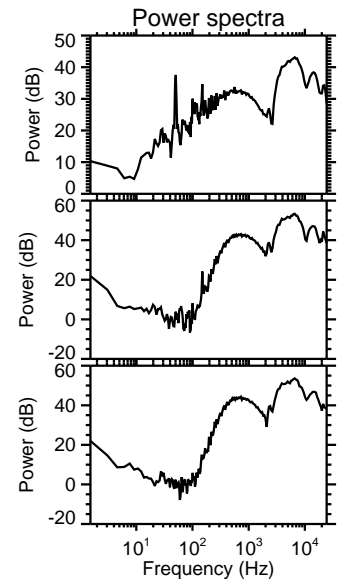
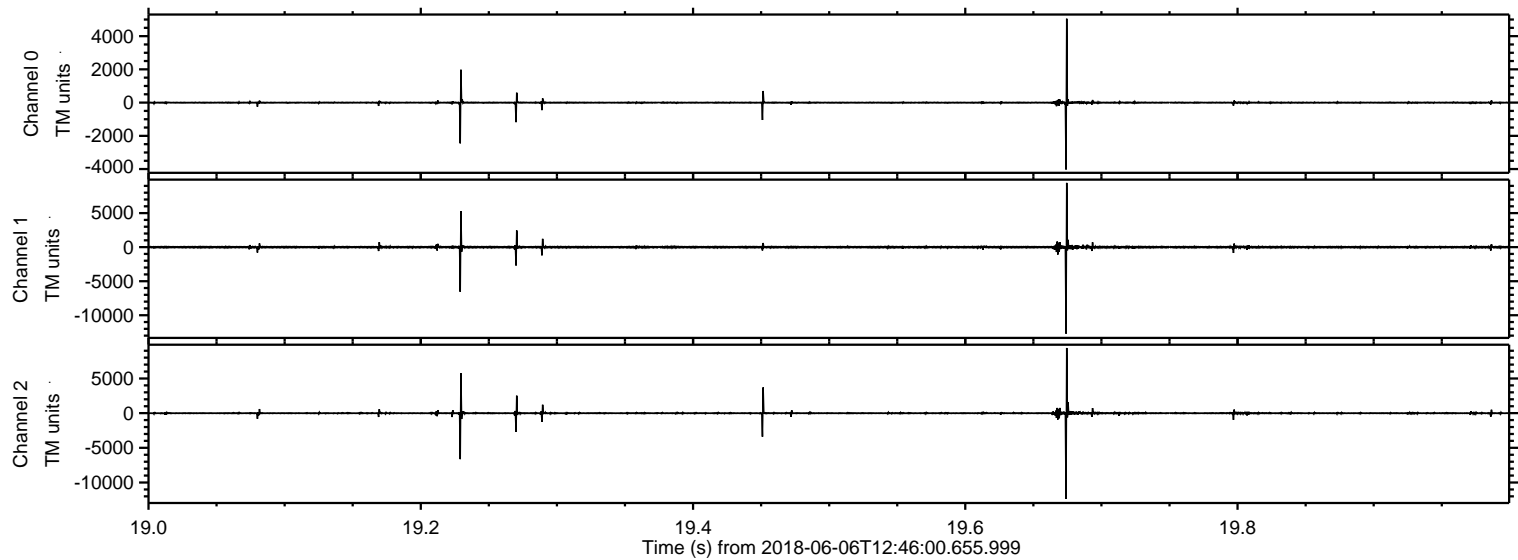

ELMAVAN 3D WAVEFORMS (Measured data sampled at 50 kHz) 51000 packets of 144 samples from 2018-06-06T12:46:00.655.999. Part 141/147

Processed Wed Jun 6 14:54:33 2018 by ELM ver.2012-10-06 from 001__elm20180606_124559__dat00.bin

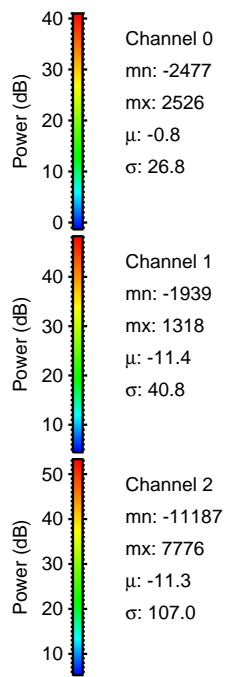
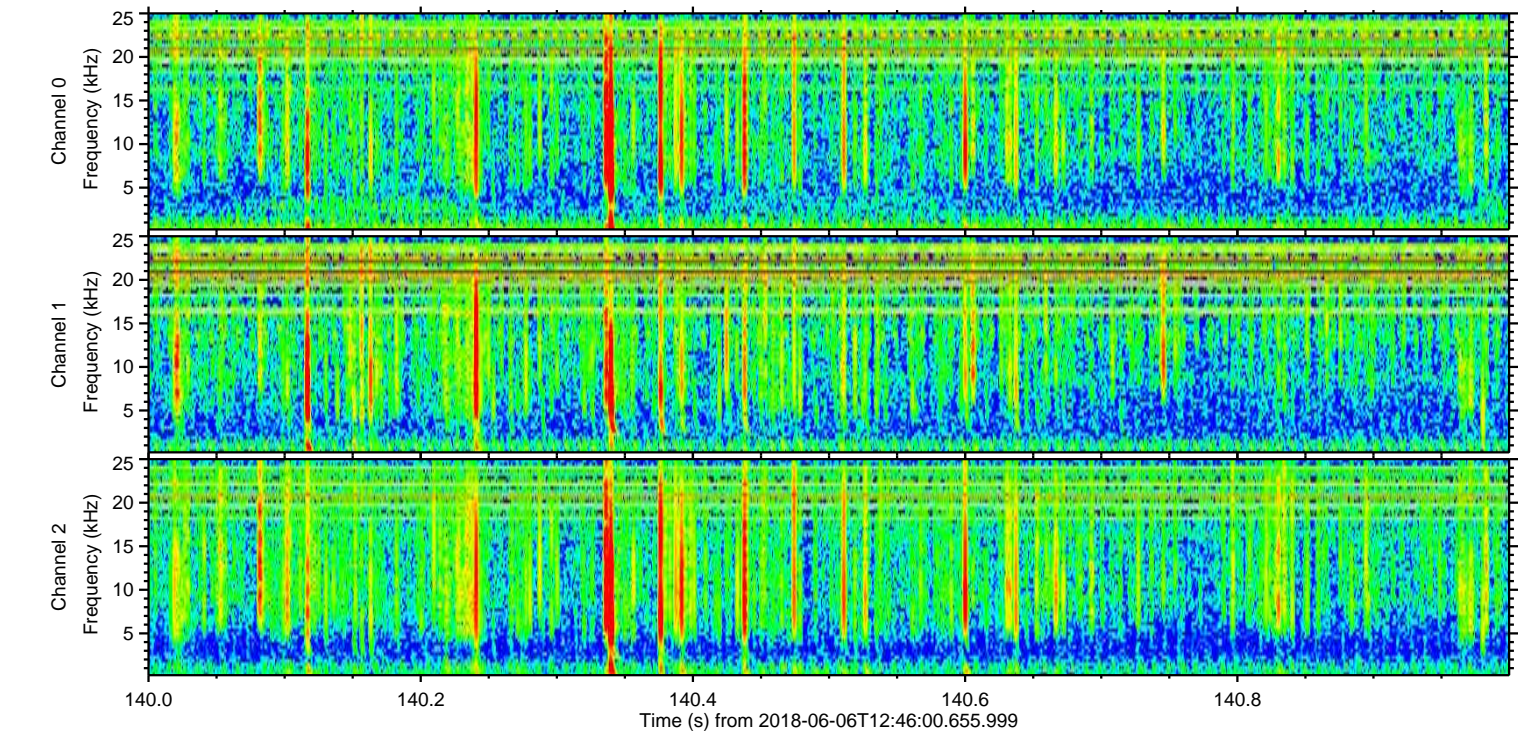
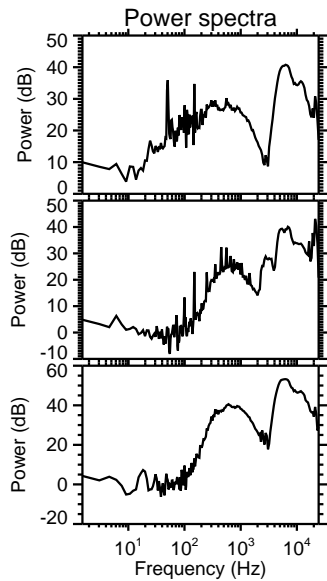
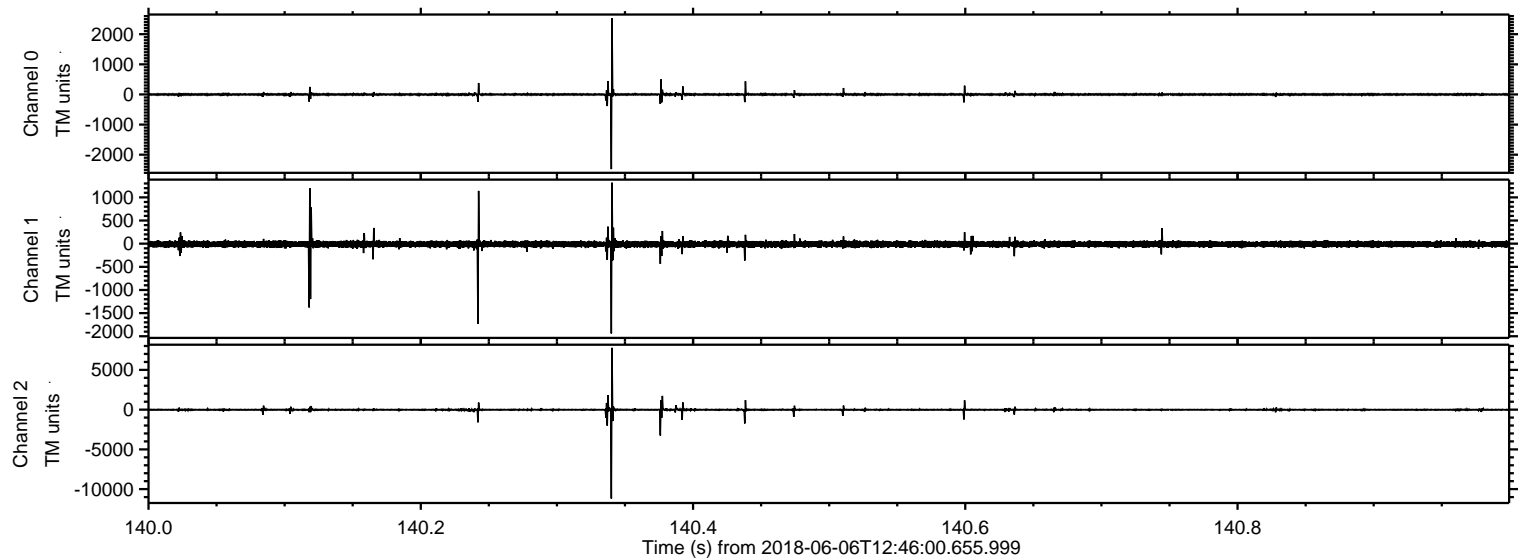

Processed Wed Jun 6 14:54:34 2018 by ELM ver.2012-10-06 from 001__elm20180606_124559__dat00.bin

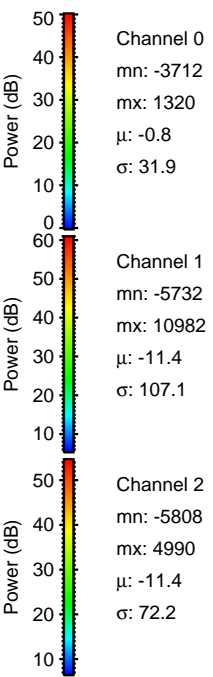
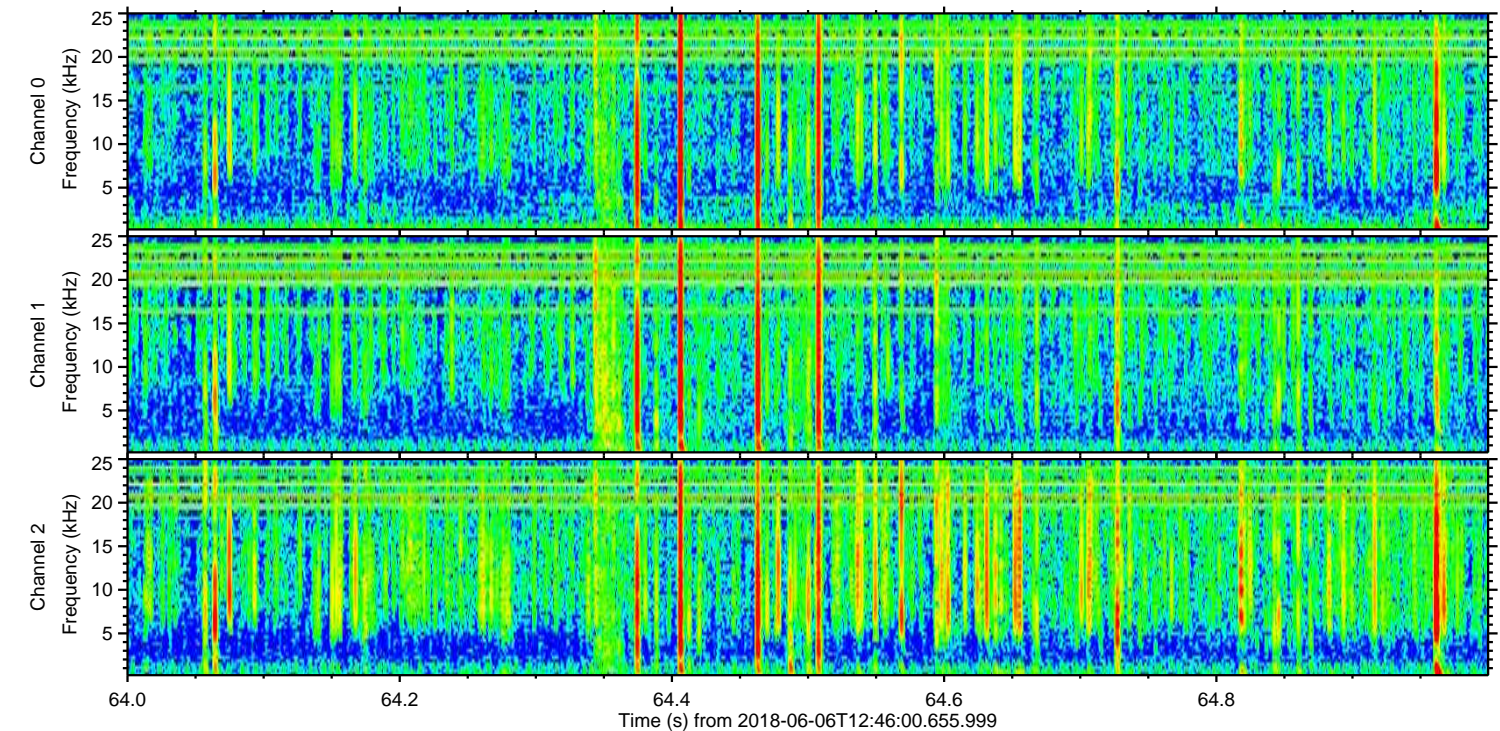
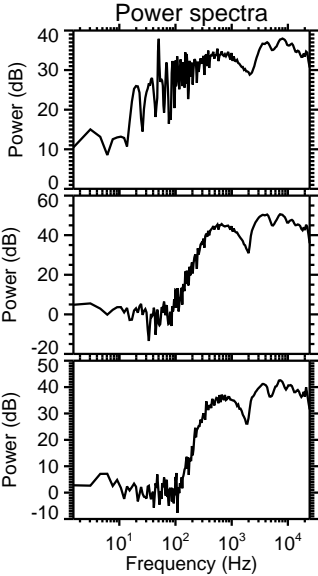
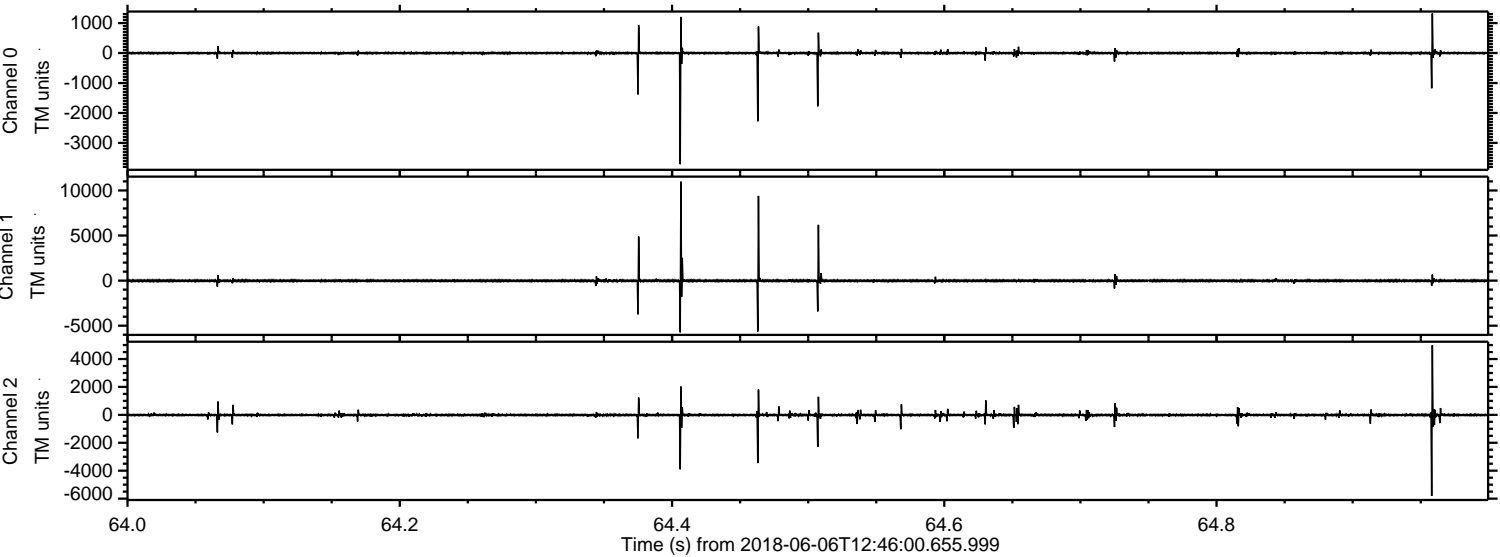

Processed Wed Jun 6 14:54:35 2018 by ELM ver.2012-10-06 from 001__elm20180606_124559__dat00.bin

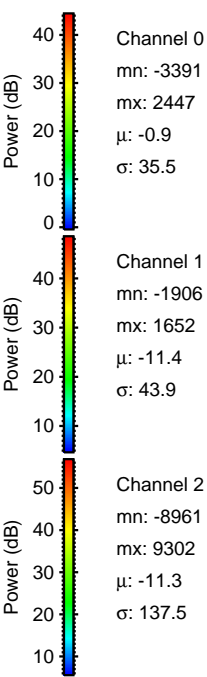
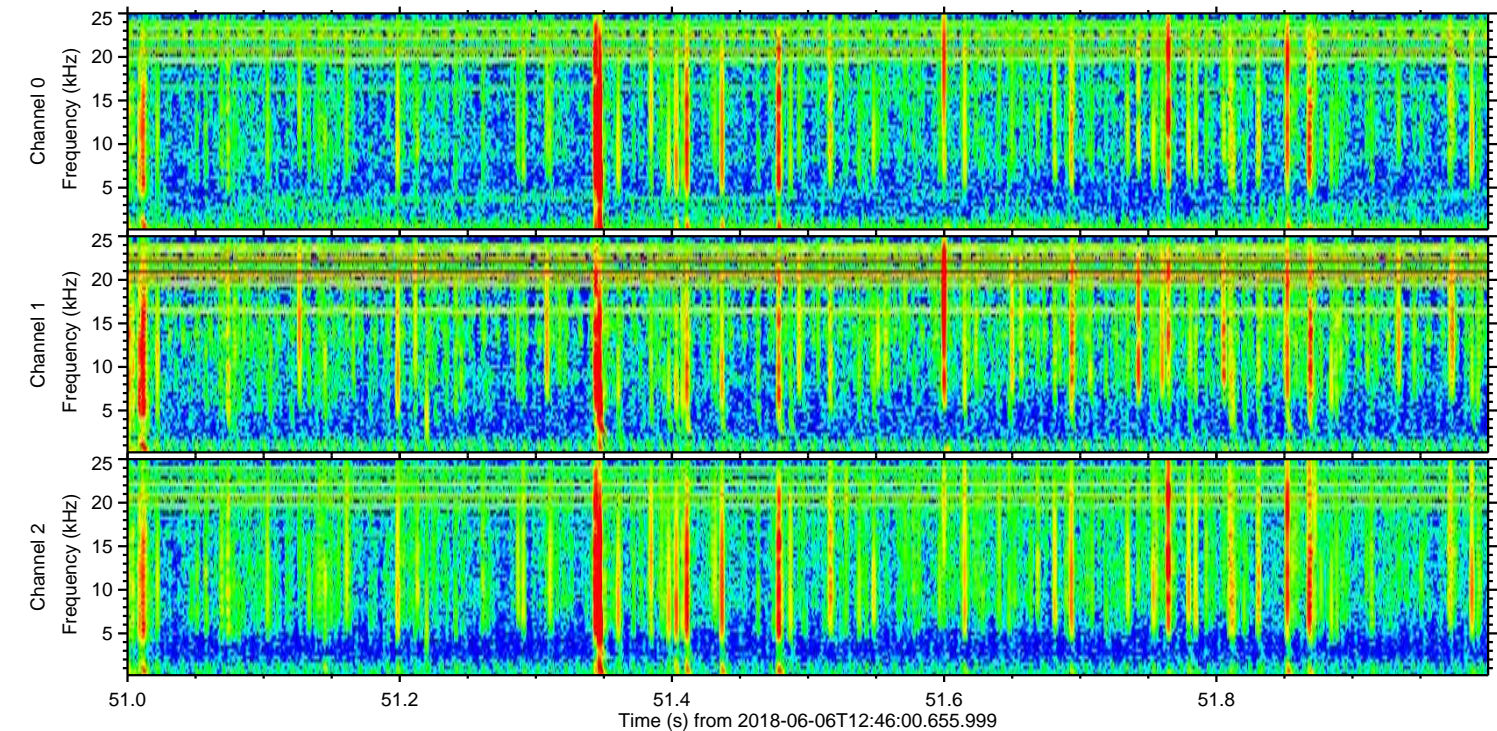
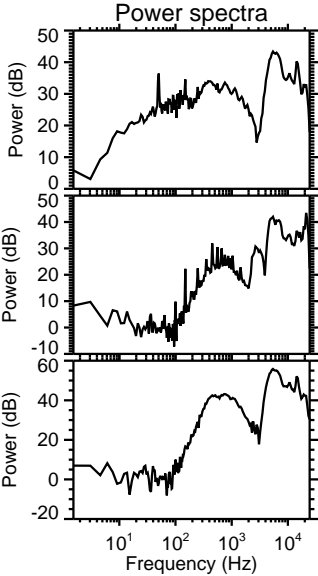
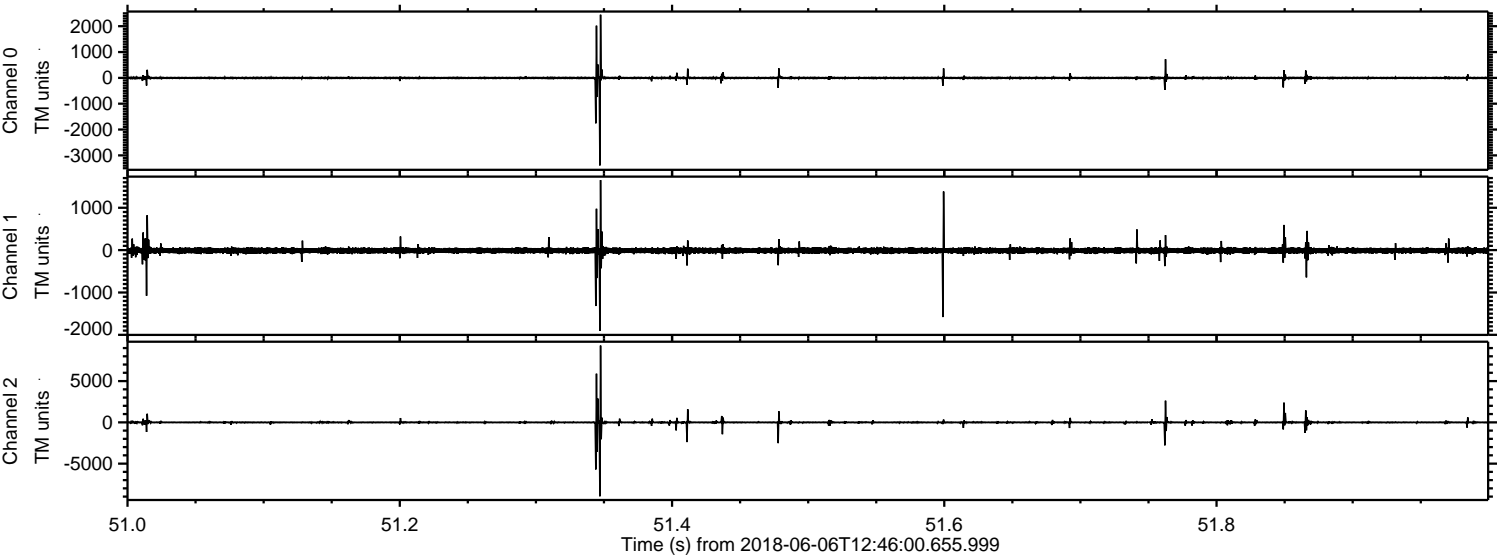

Processed Wed Jun 6 14:54:35 2018 by ELM ver.2012-10-06 from 001__elm20180606_124559__dat00.bin

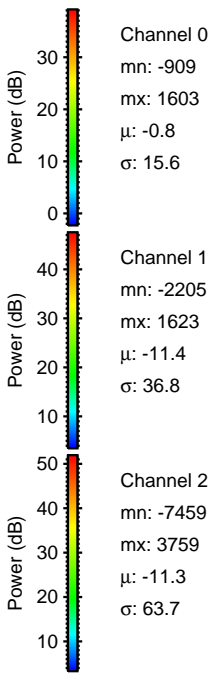
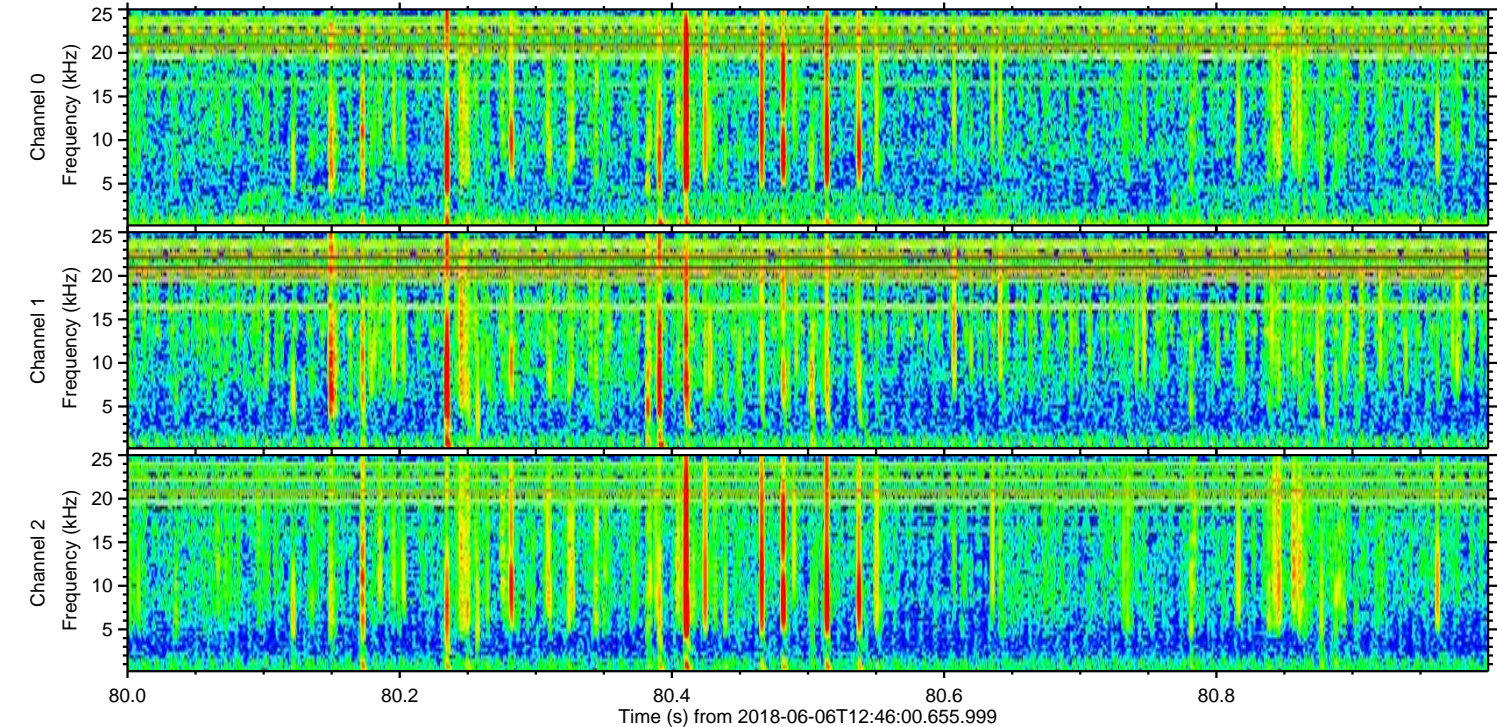
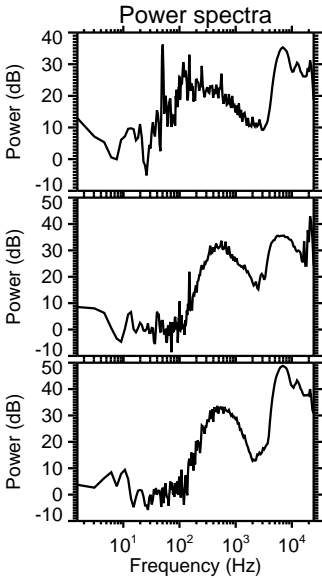
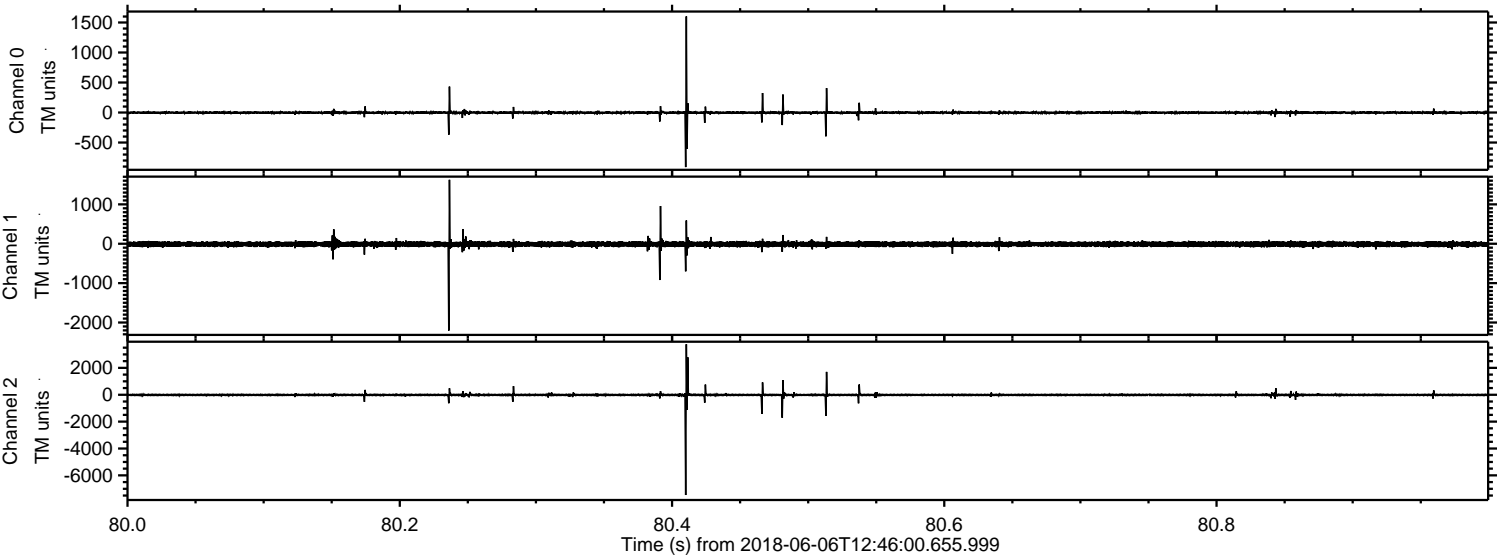

Processed Wed Jun 6 14:54:36 2018 by ELM ver.2012-10-06 from 001__elm20180606_124559__dat00.bin

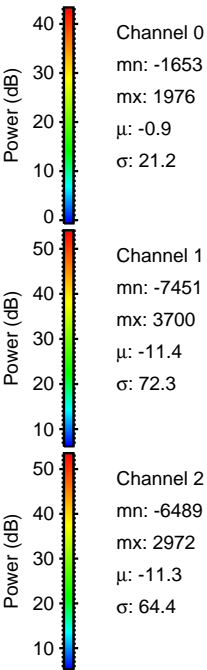
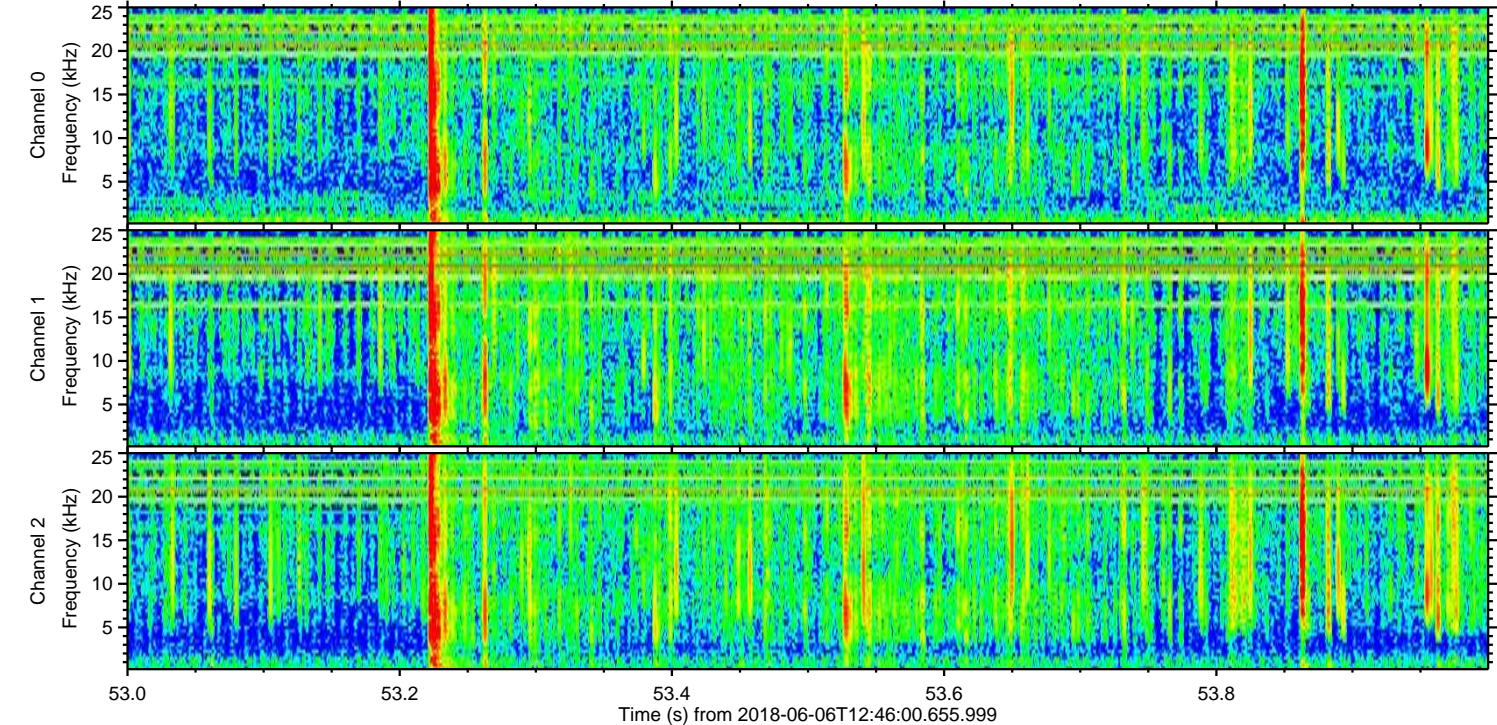
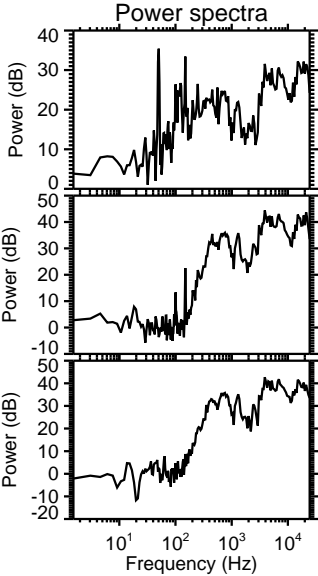
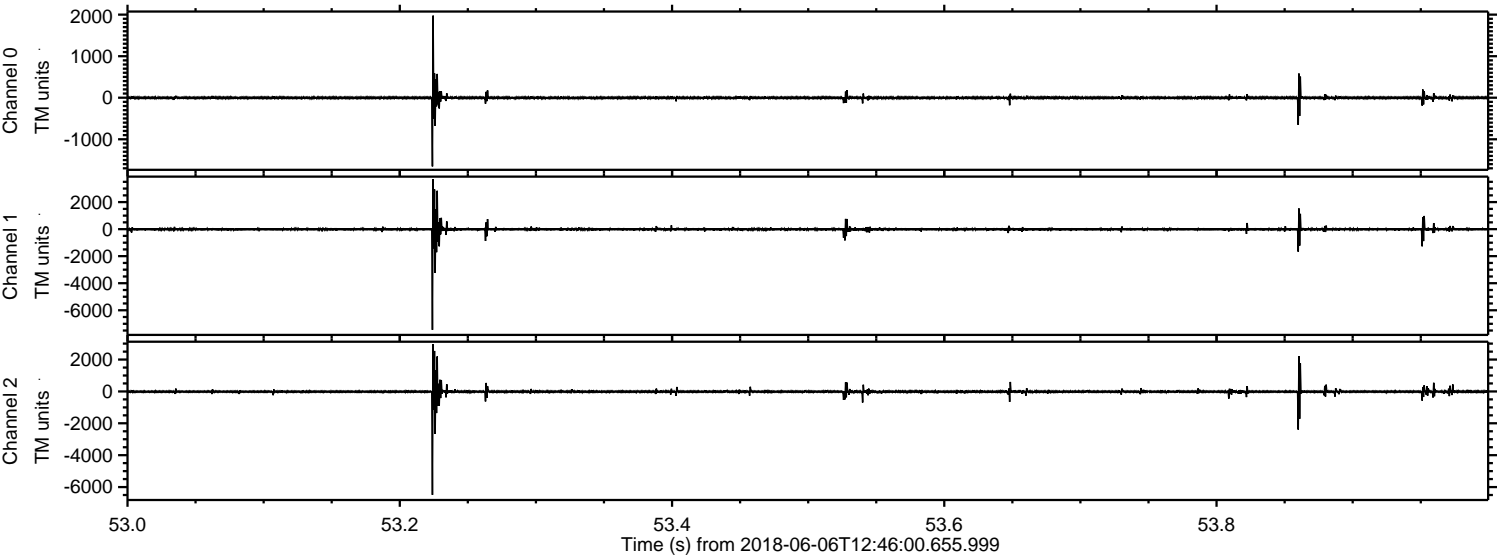

Channel 0
mn: -1653
mx: 1976
 μ : -0.9
 σ : 21.2

Channel 1
mn: -7451
mx: 3700
 μ : -11.4
 σ : 72.3

Channel 2
mn: -6489
mx: 2972
 μ : -11.3
 σ : 64.4

Processed Wed Jun 6 14:54:37 2018 by ELM ver.2012-10-06 from 001__elm20180606_124559__dat00.bin

