

ELMAVAN 3D WAVEFORMS (Measured data sampled at 50 kHz) 51000 packets of 144 samples from 2018-06-06T00:25:30.900.999.

Processed Wed Jun 6 02:33:04 2018 by ELM ver.2012-10-06 from 001__elm20180606_002529__dat00.bin

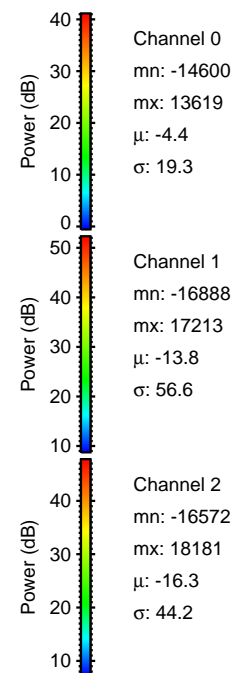

Processed Wed Jun 6 02:33:10 2018 by ELM ver.2012-10-06 from 001__elm20180606_002529__dat00.bin

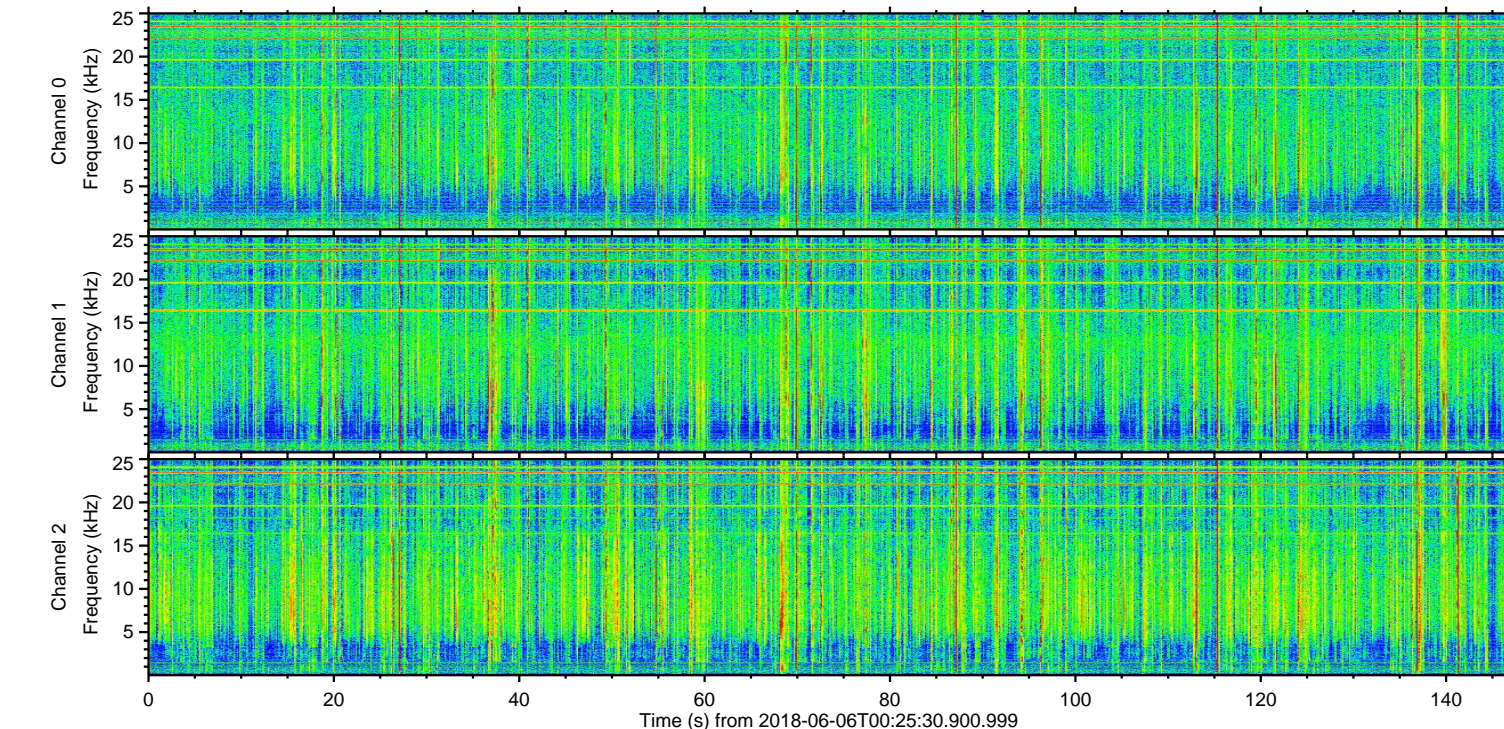
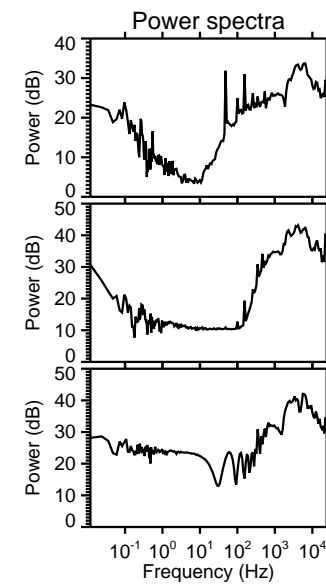
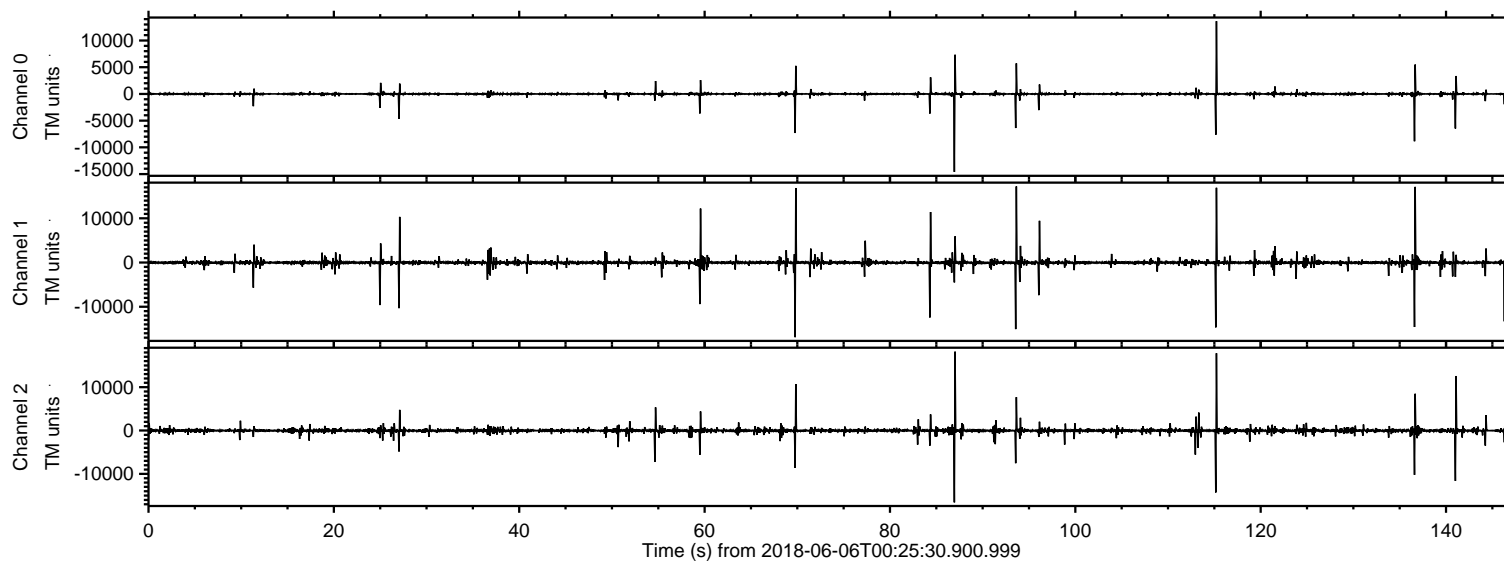
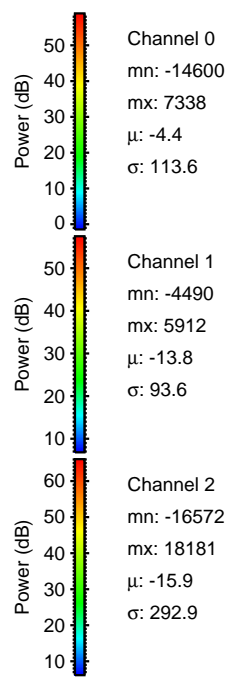
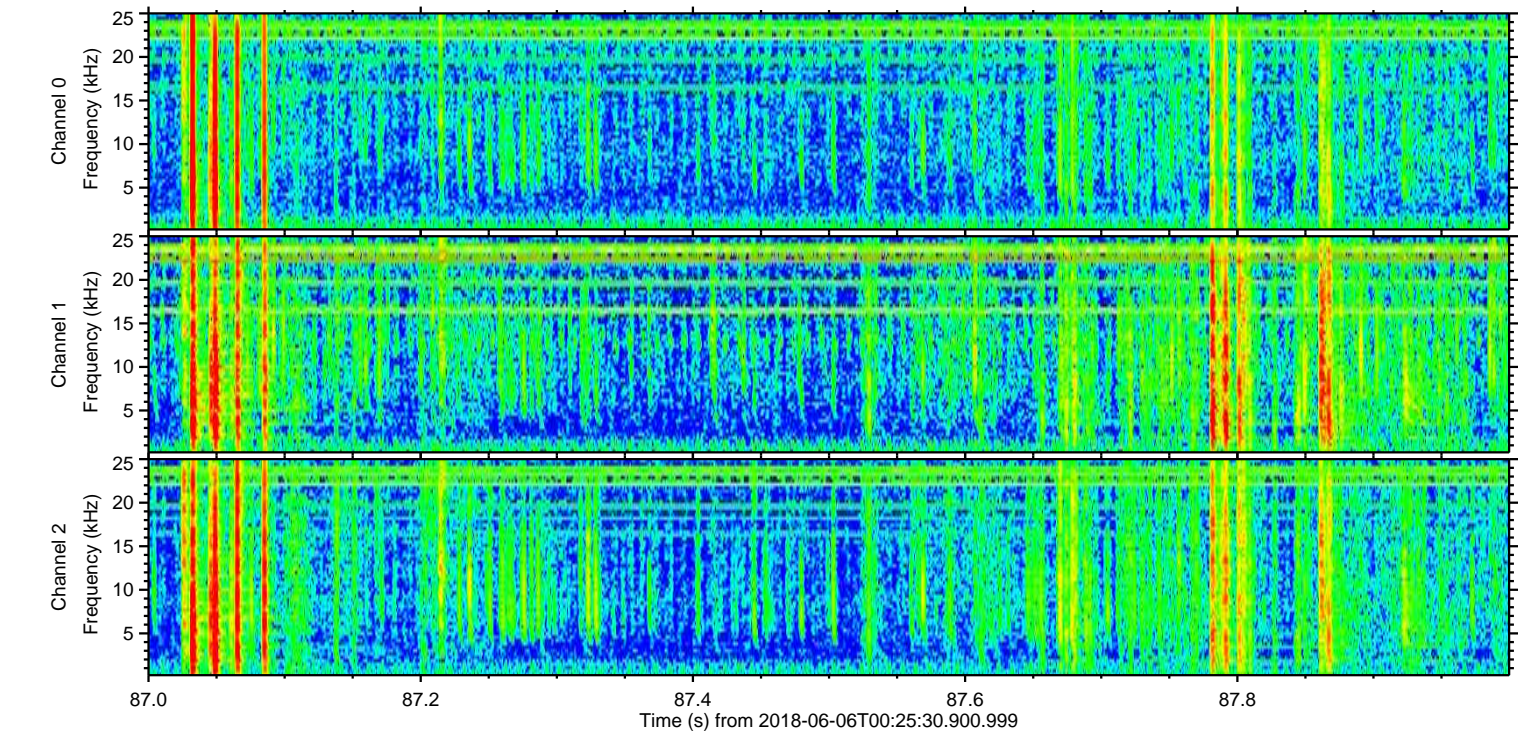
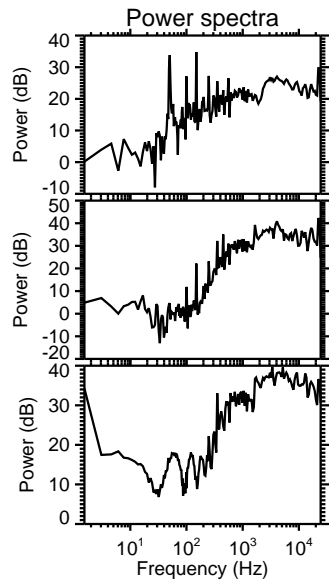
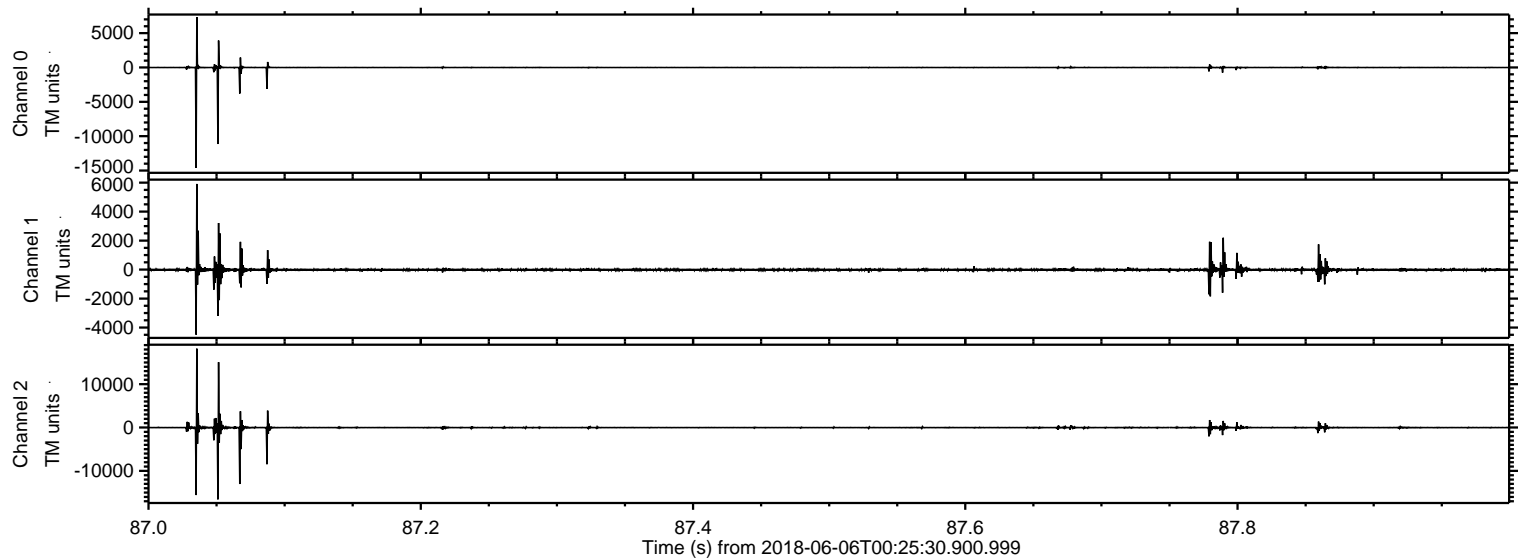

ELMAVAN 3D WAVEFORMS (Measured data sampled at 50 kHz) 51000 packets of 144 samples from 2018-06-06T00:25:30.900.999. Part 116/147

Processed Wed Jun 6 02:33:11 2018 by ELM ver.2012-10-06 from 001__elm20180606_002529__dat00.bin

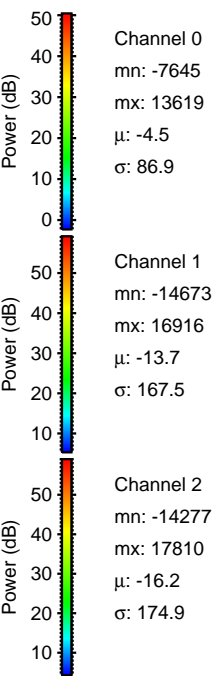
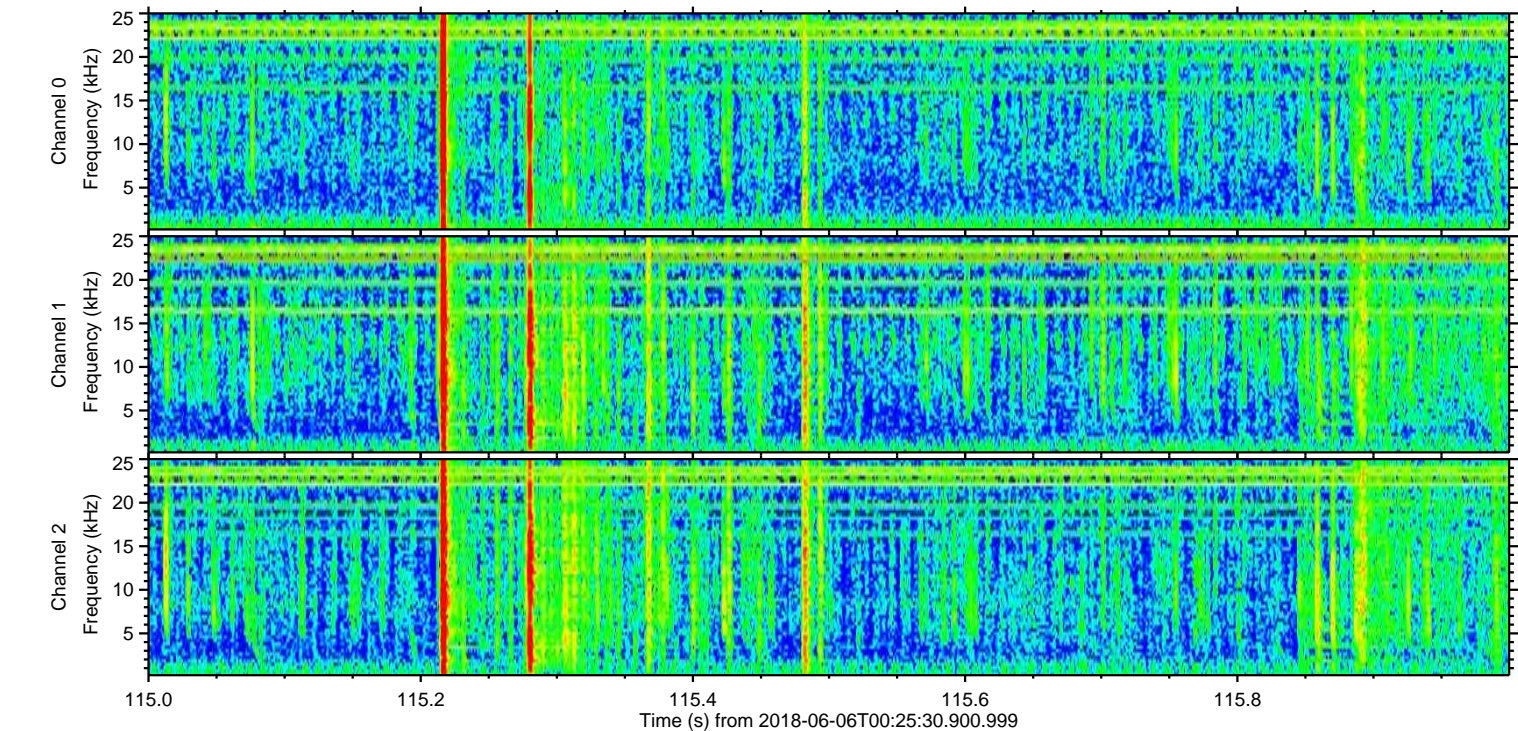
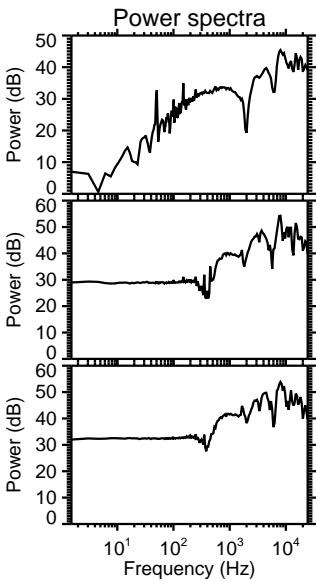
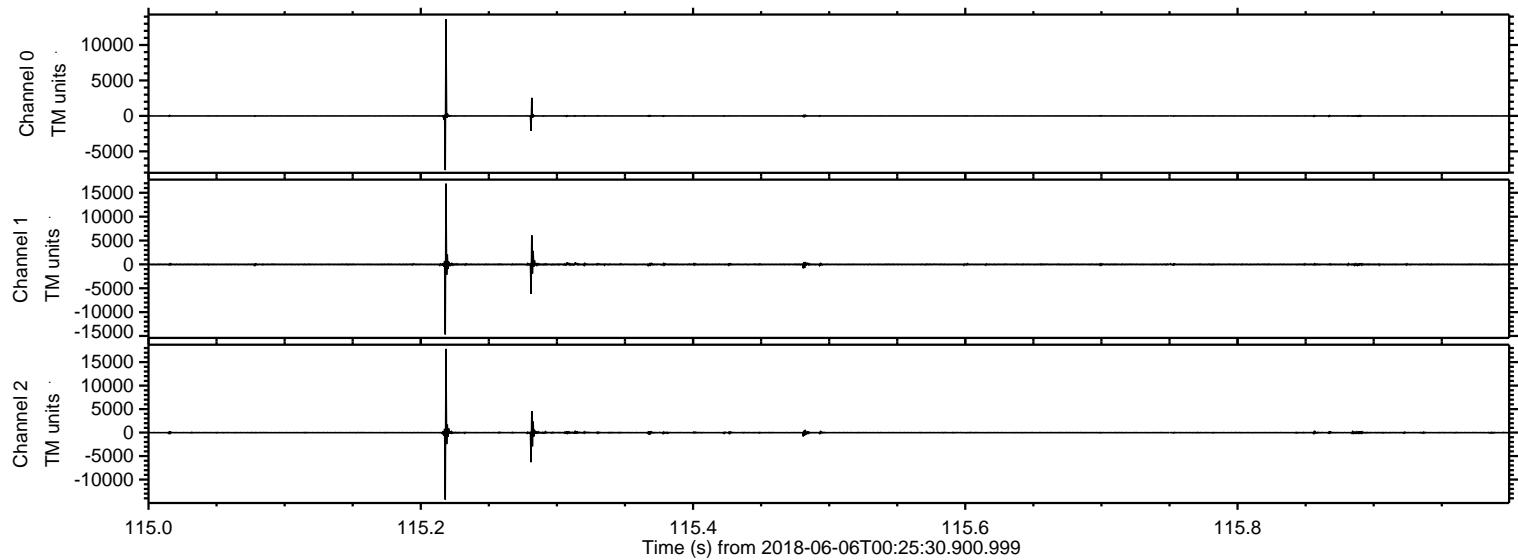

Processed Wed Jun 6 02:33:12 2018 by ELM ver.2012-10-06 from 001__elm20180606_002529__dat00.bin

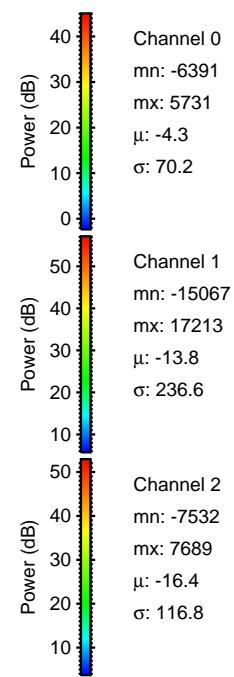
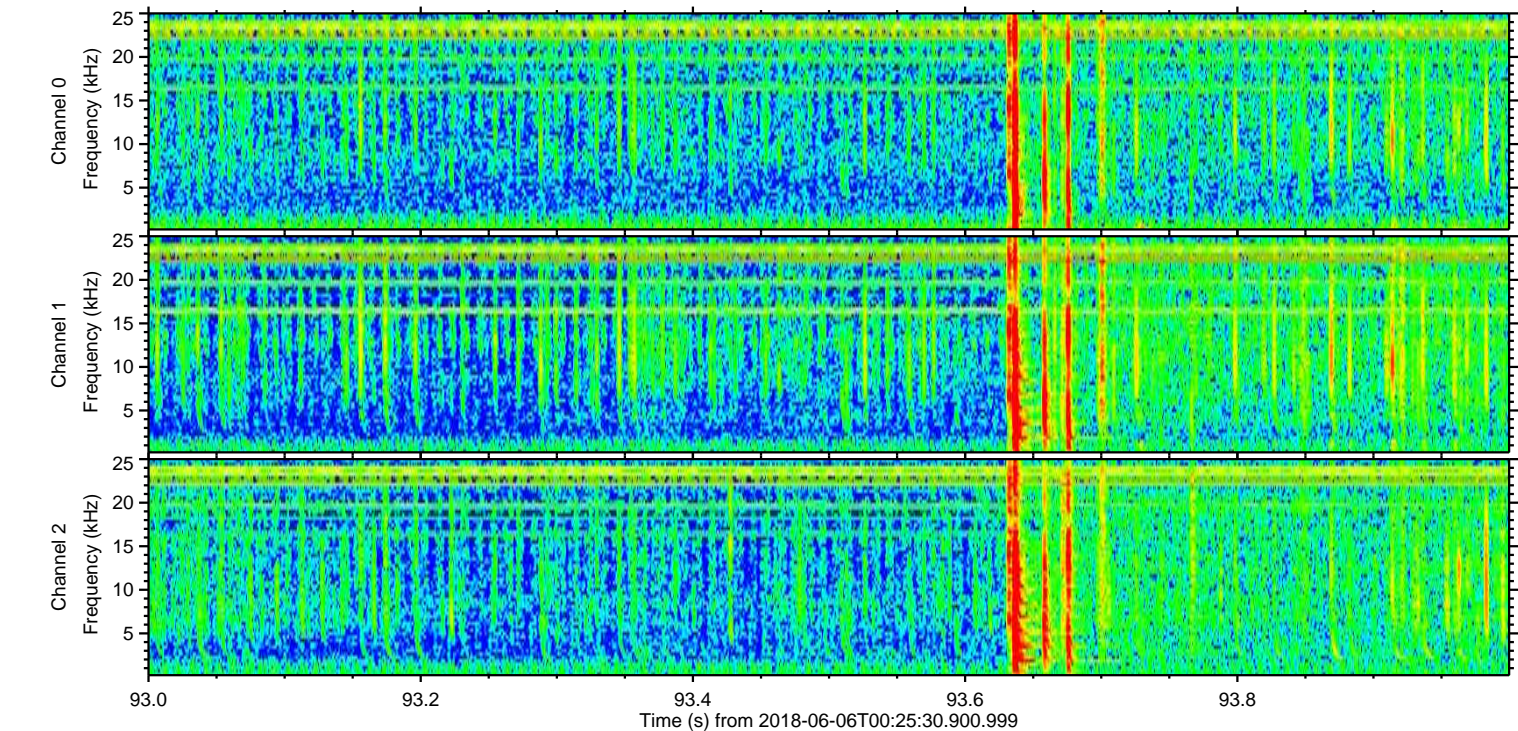
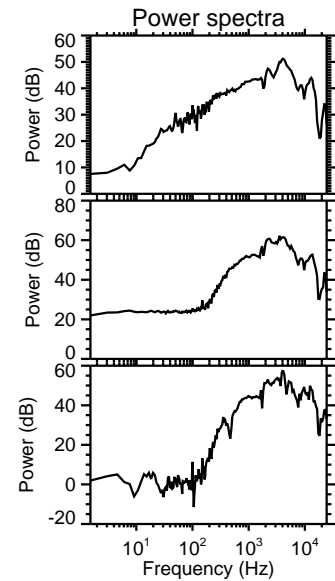
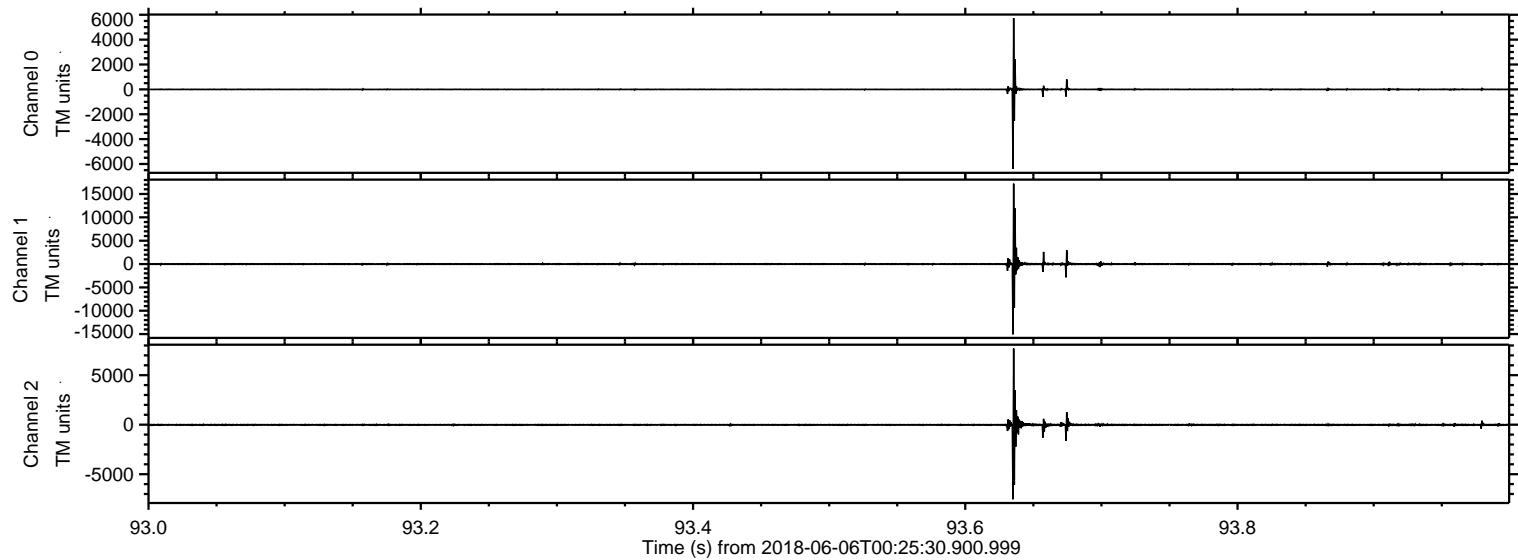

ELMAVAN 3D WAVEFORMS (Measured data sampled at 50 kHz) 51000 packets of 144 samples from 2018-06-06T00:25:30.900.999. Part 137/147

Processed Wed Jun 6 02:33:13 2018 by ELM ver.2012-10-06 from 001__elm20180606_002529__dat00.bin

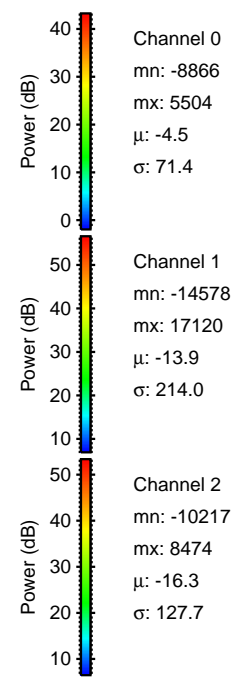
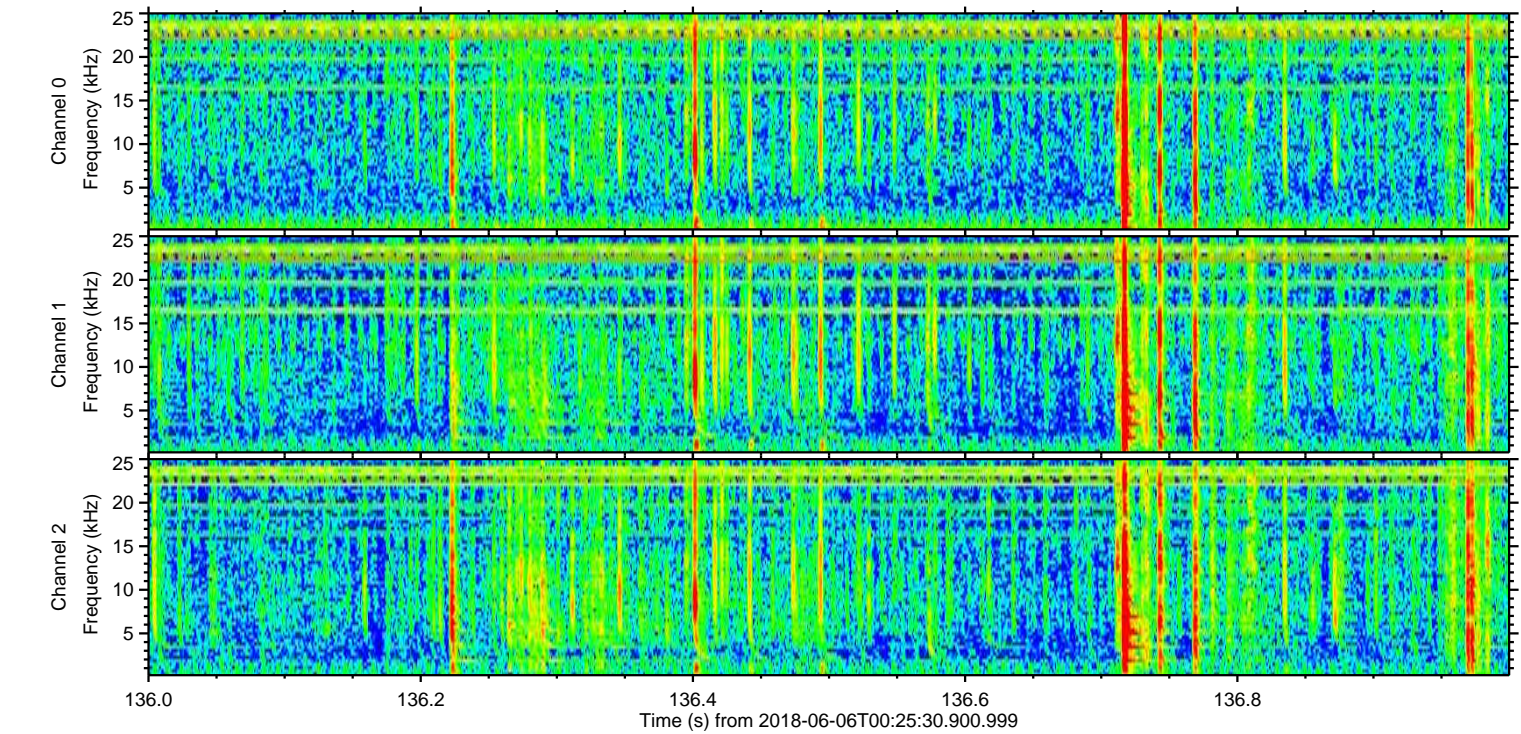
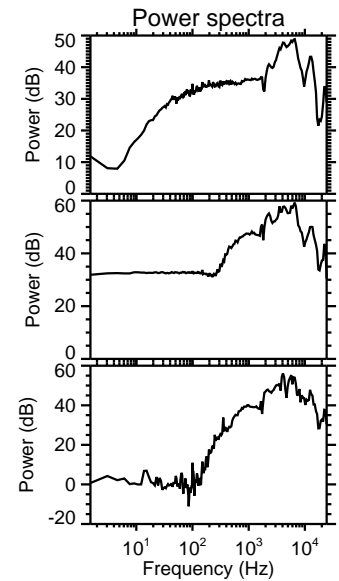
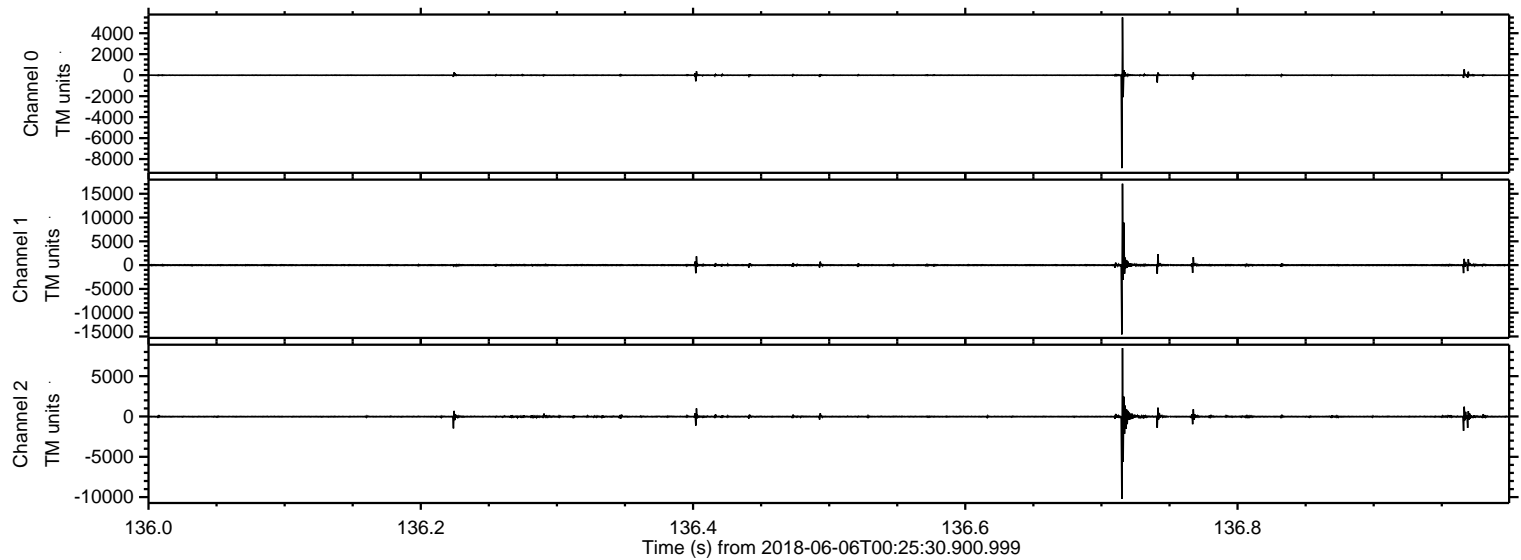

Processed Wed Jun 6 02:33:13 2018 by ELM ver.2012-10-06 from 001__elm20180606_002529__dat00.bin

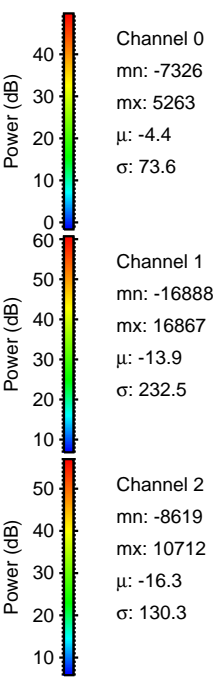
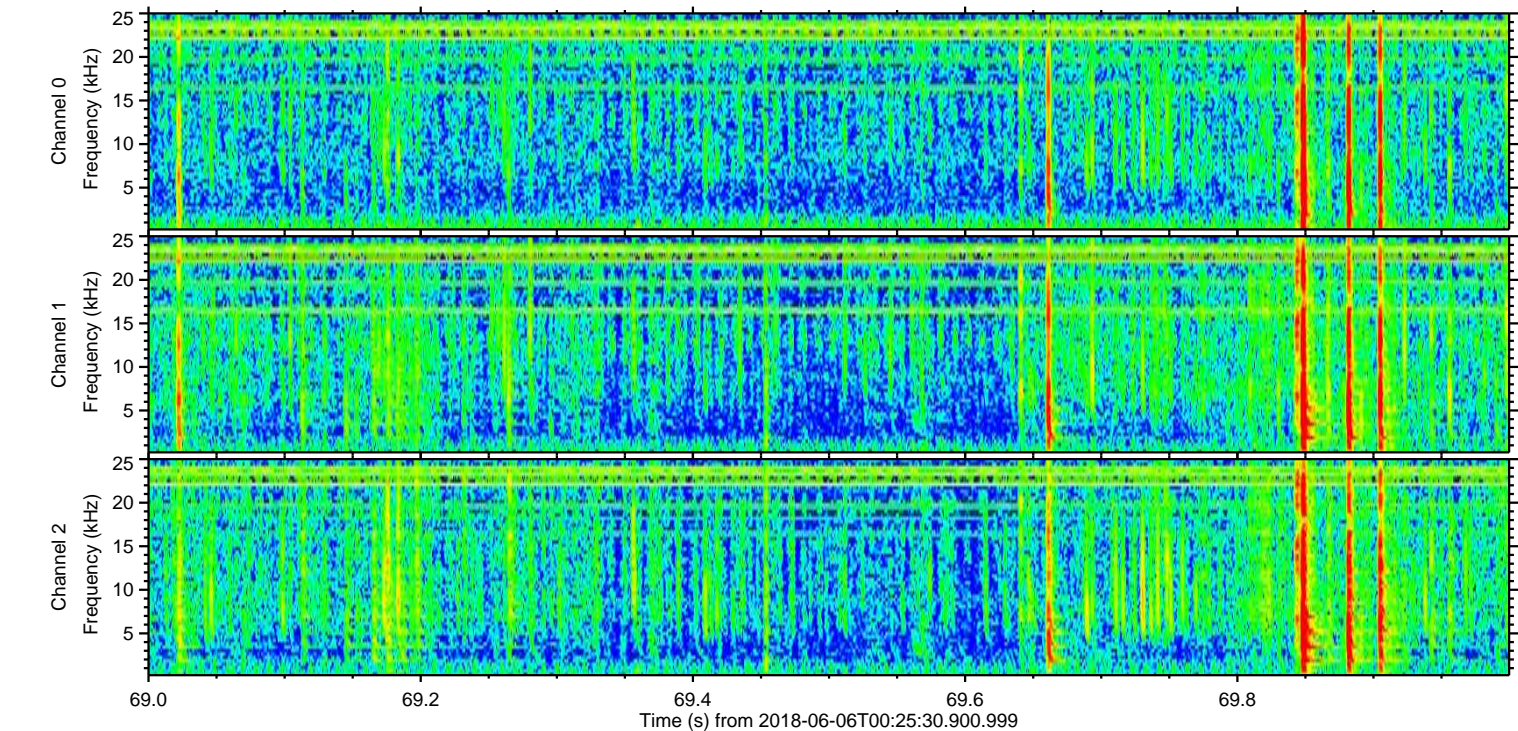
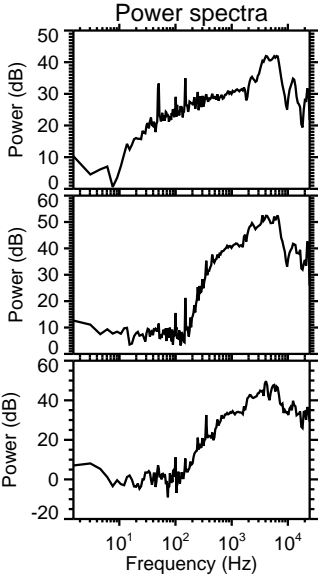
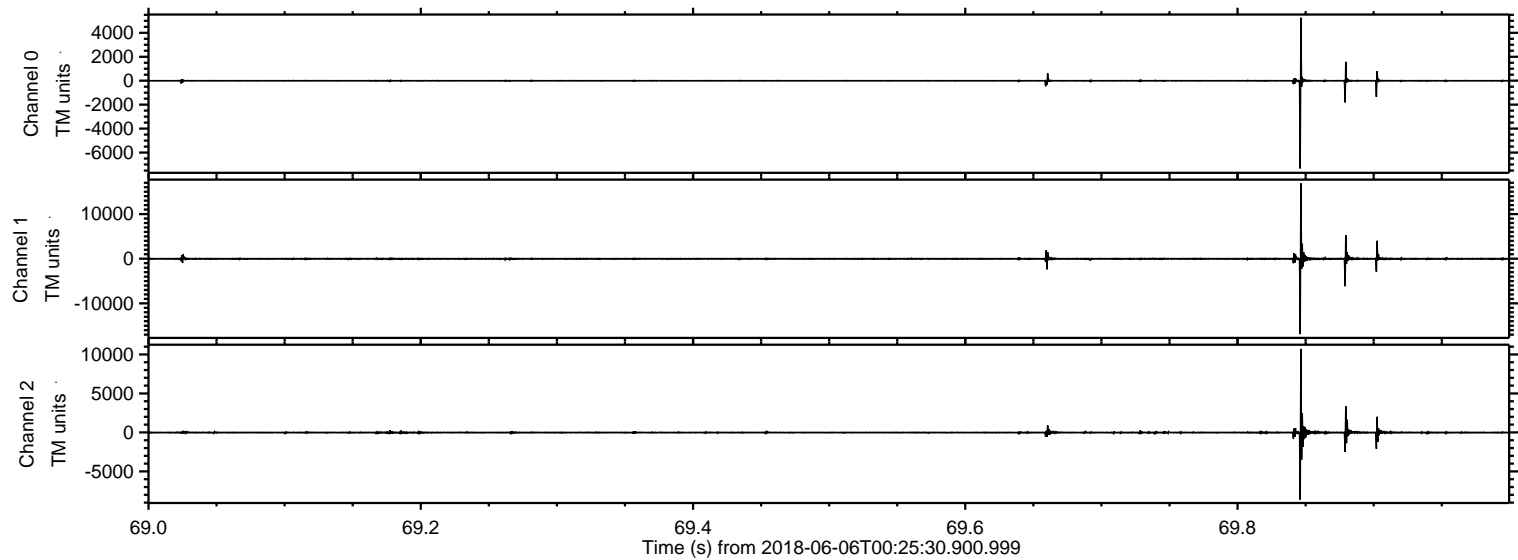

ELMAVAN 3D WAVEFORMS (Measured data sampled at 50 kHz) 51000 packets of 144 samples from 2018-06-06T00:25:30.900.999. Part 142/147

Processed Wed Jun 6 02:33:14 2018 by ELM ver.2012-10-06 from 001__elm20180606_002529__dat00.bin

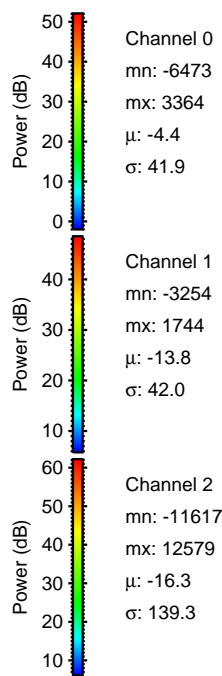
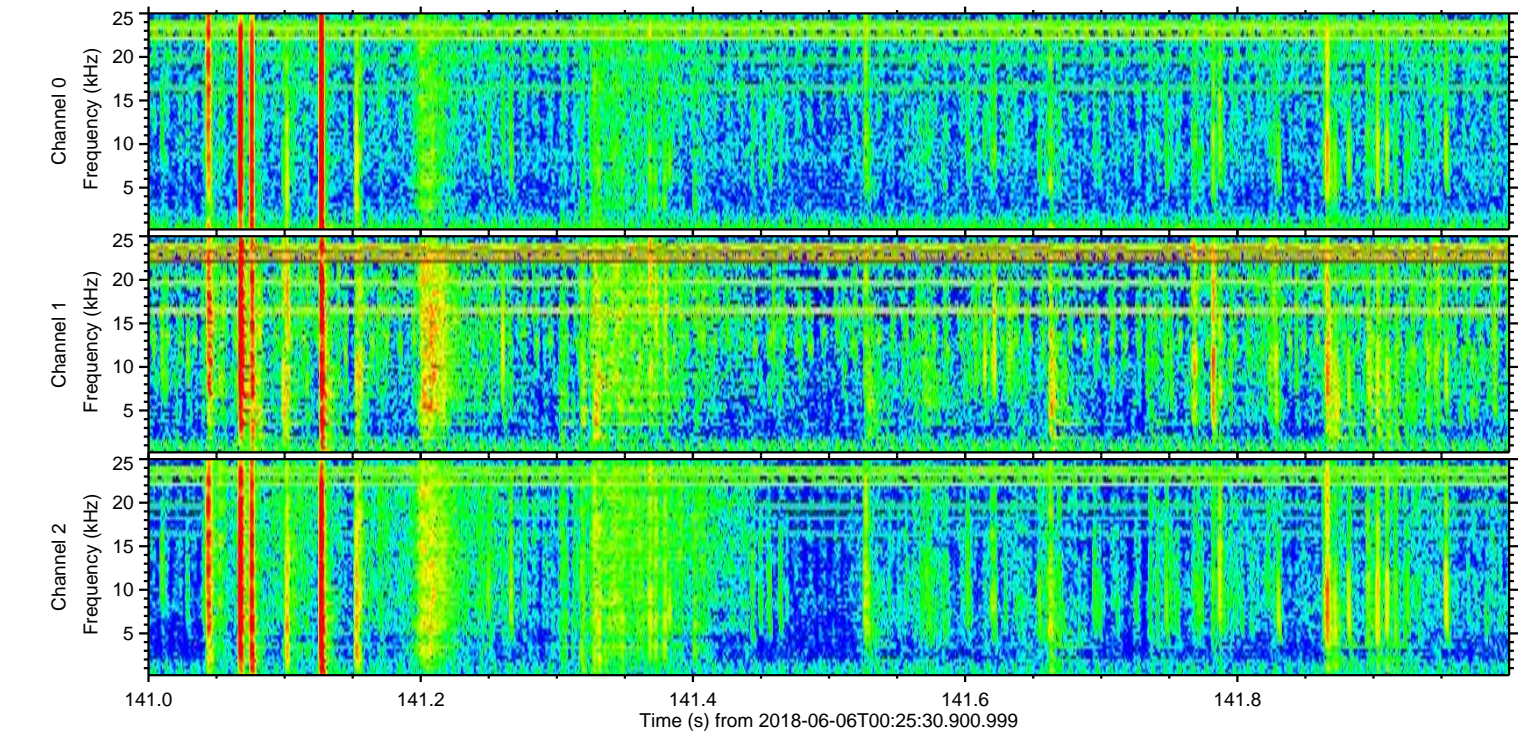
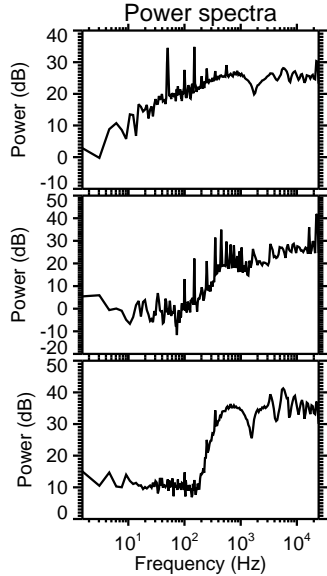
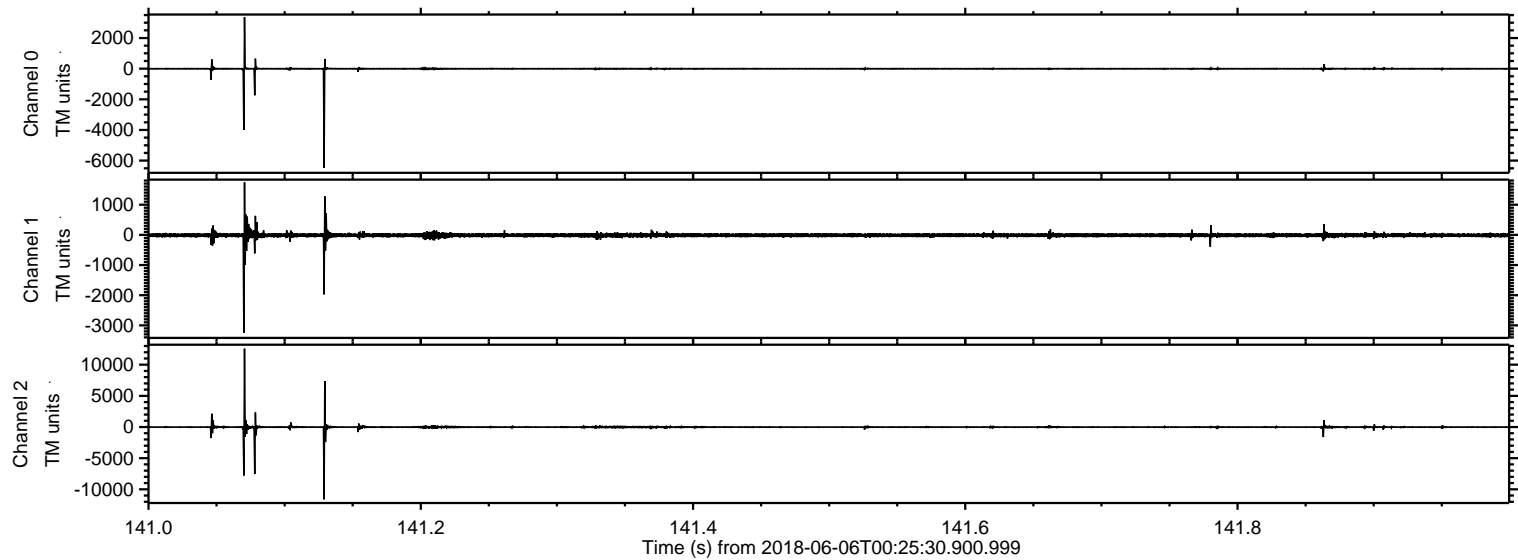

Processed Wed Jun 6 02:33:15 2018 by ELM ver.2012-10-06 from 001__elm20180606_002529__dat00.bin

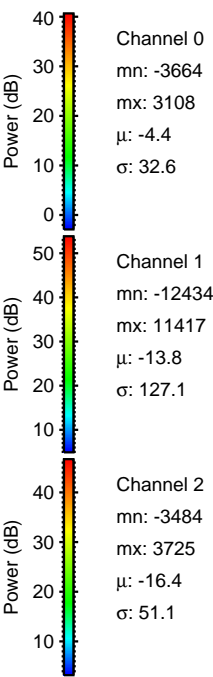
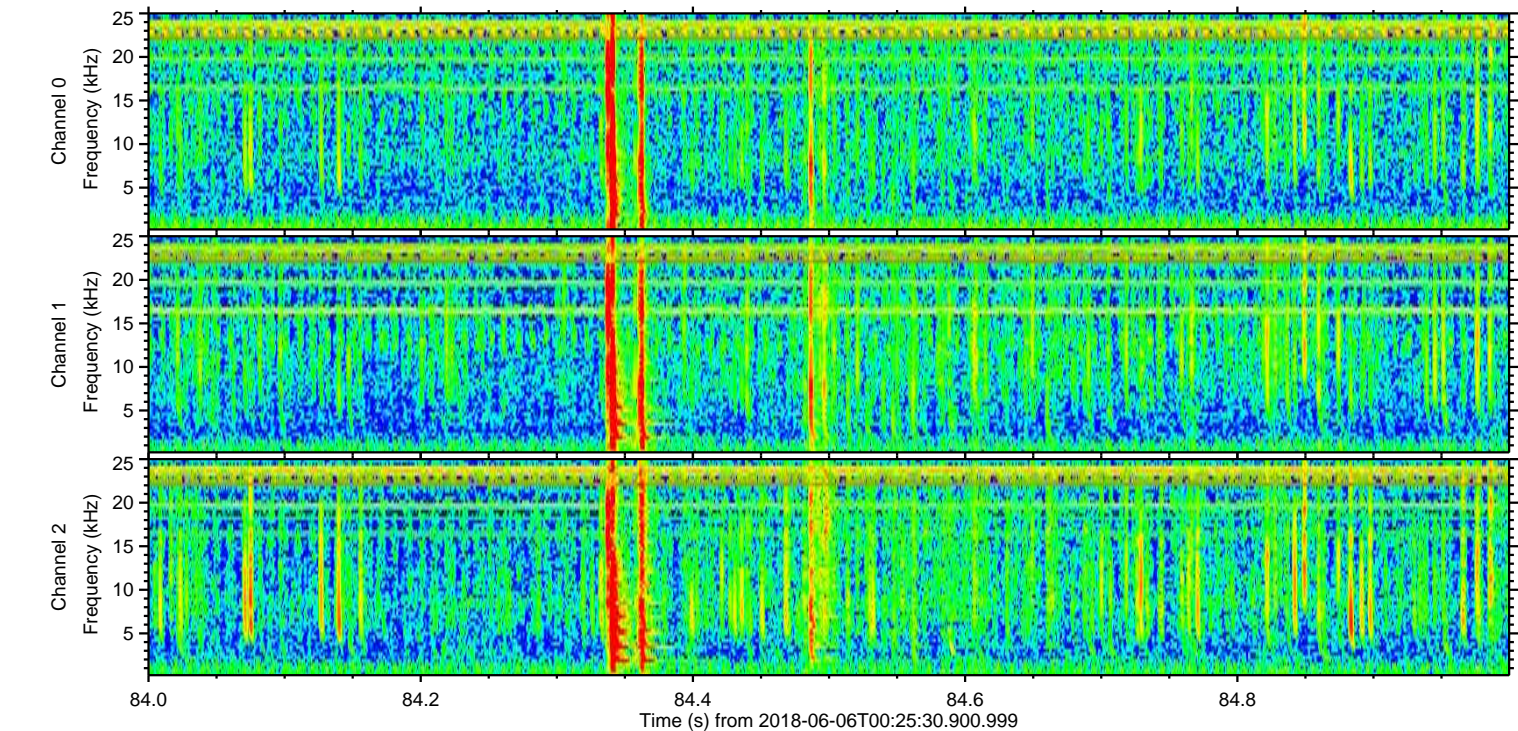
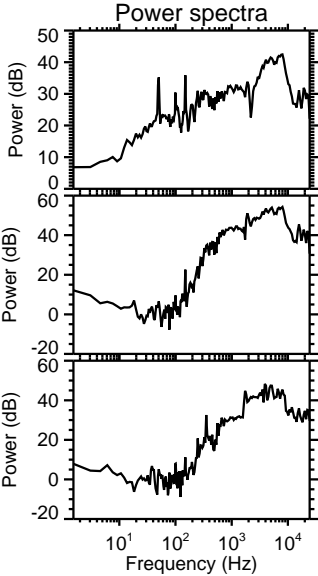
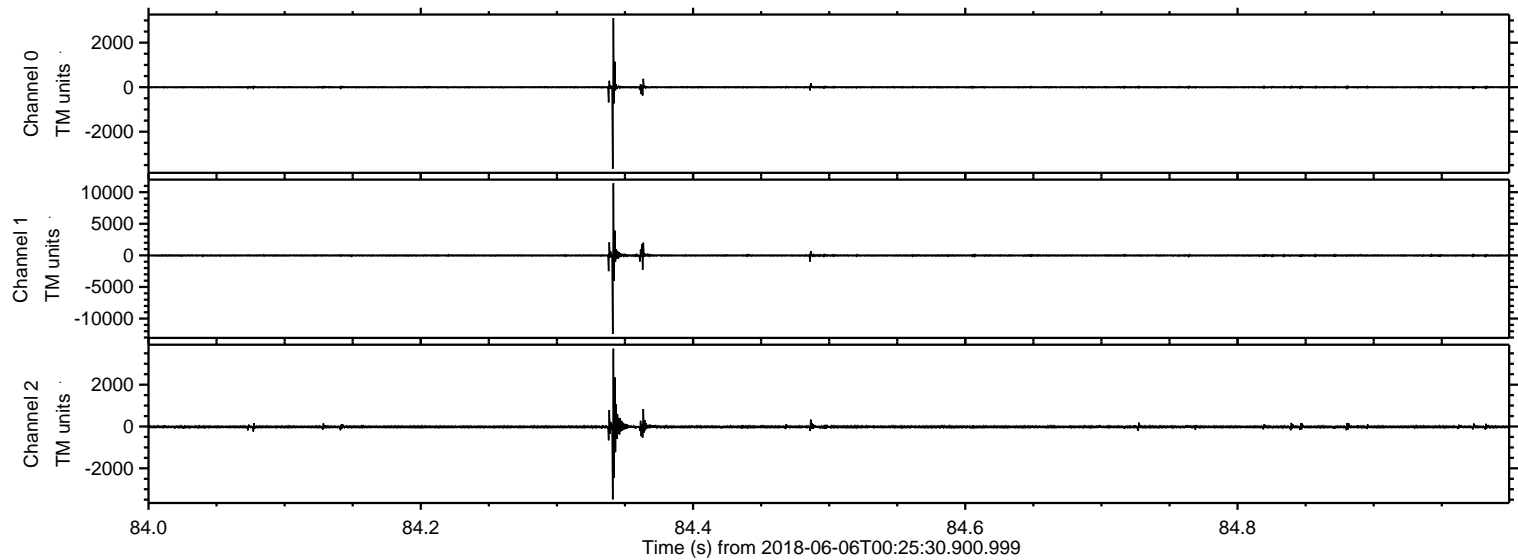

Processed Wed Jun 6 02:33:15 2018 by ELM ver.2012-10-06 from 001__elm20180606_002529__dat00.bin

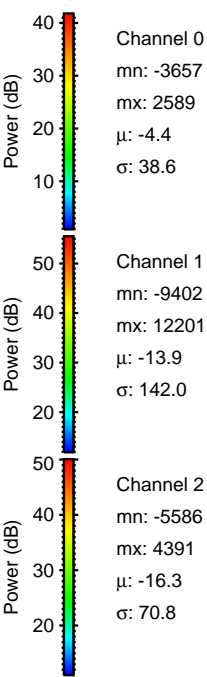
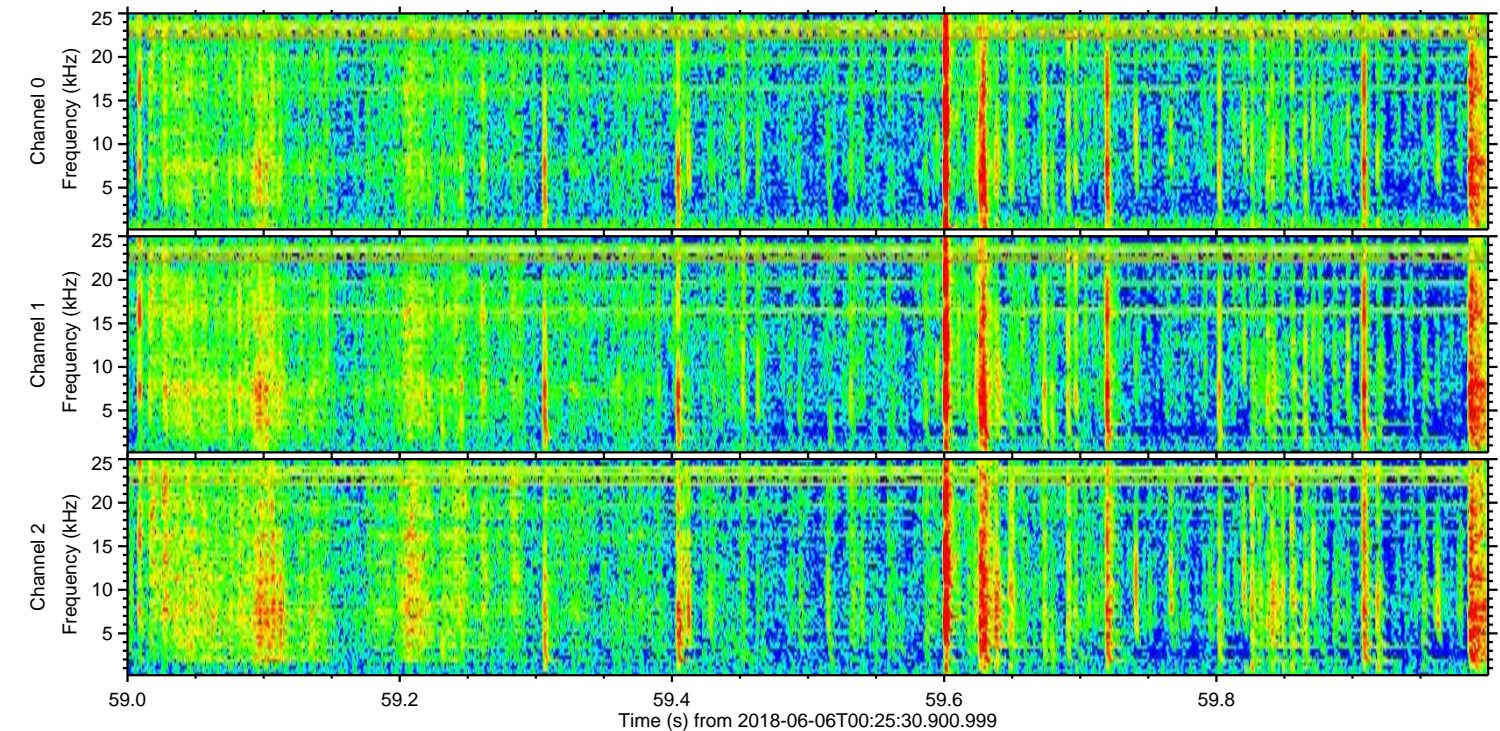
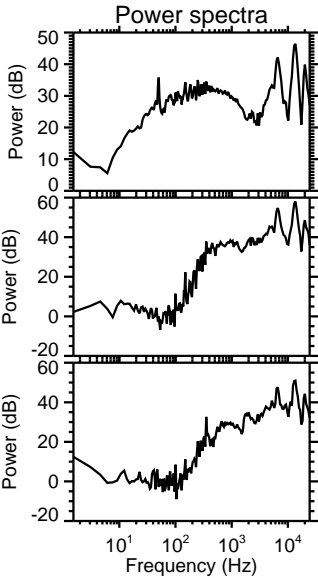
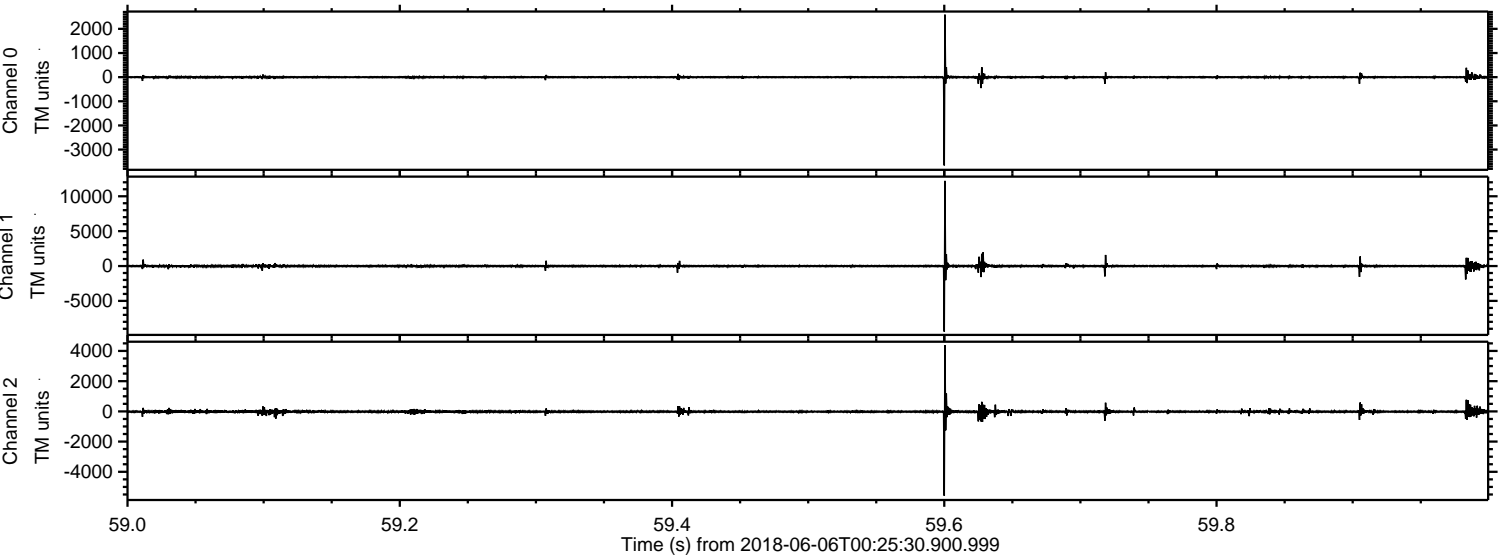

Channel 0
mn: -3657
mx: 2589
 μ : -4.4
 σ : 38.6

Channel 1
mn: -9402
mx: 12201
 μ : -13.9
 σ : 142.0

Channel 2
mn: -5586
mx: 4391
 μ : -16.3
 σ : 70.8

Processed Wed Jun 6 02:33:16 2018 by ELM ver.2012-10-06 from 001__elm20180606_002529__dat00.bin

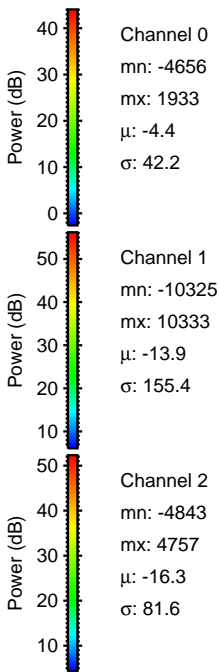
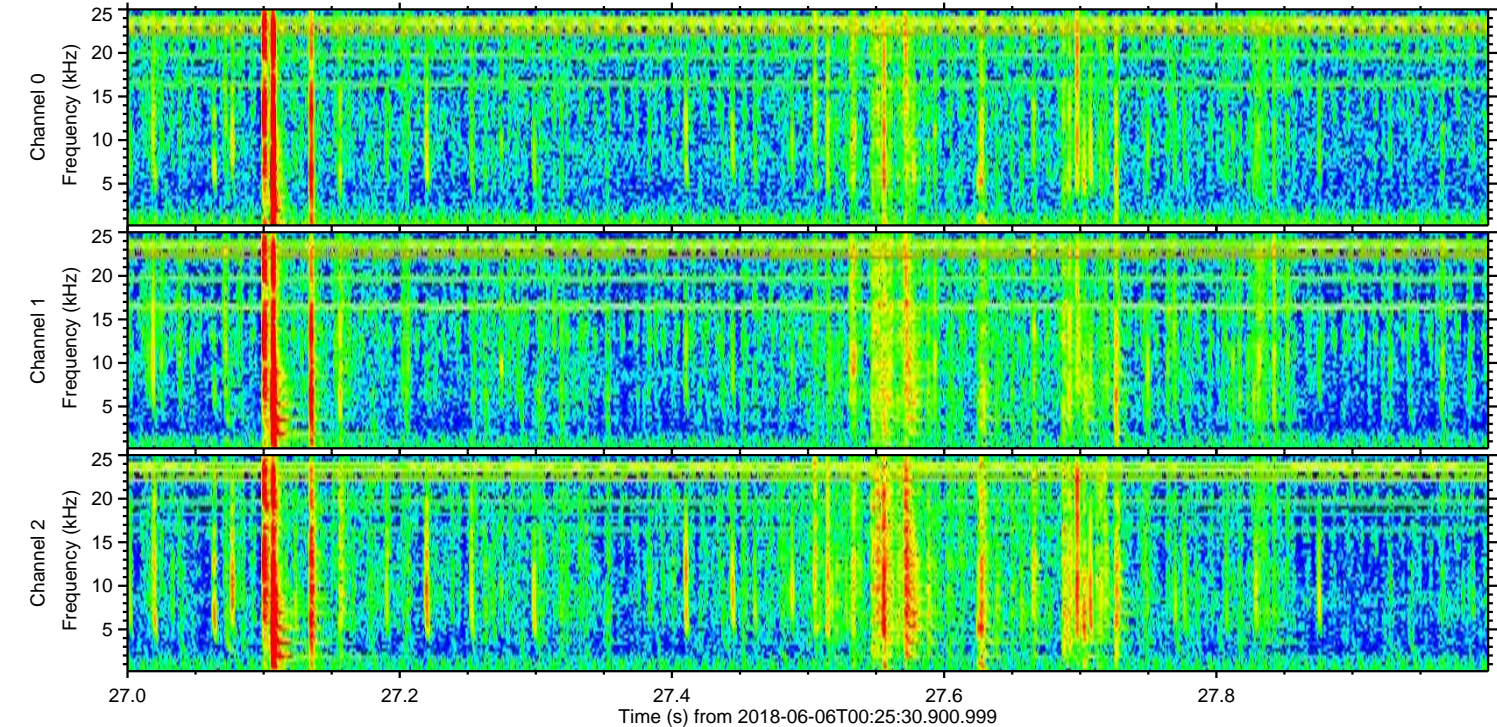
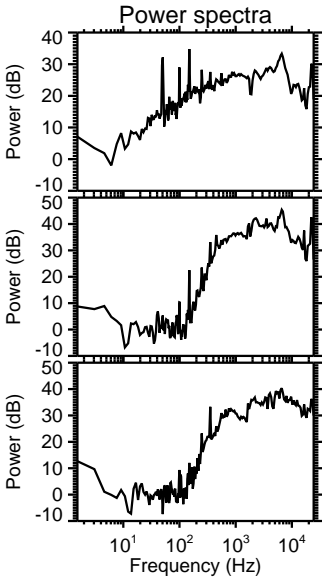
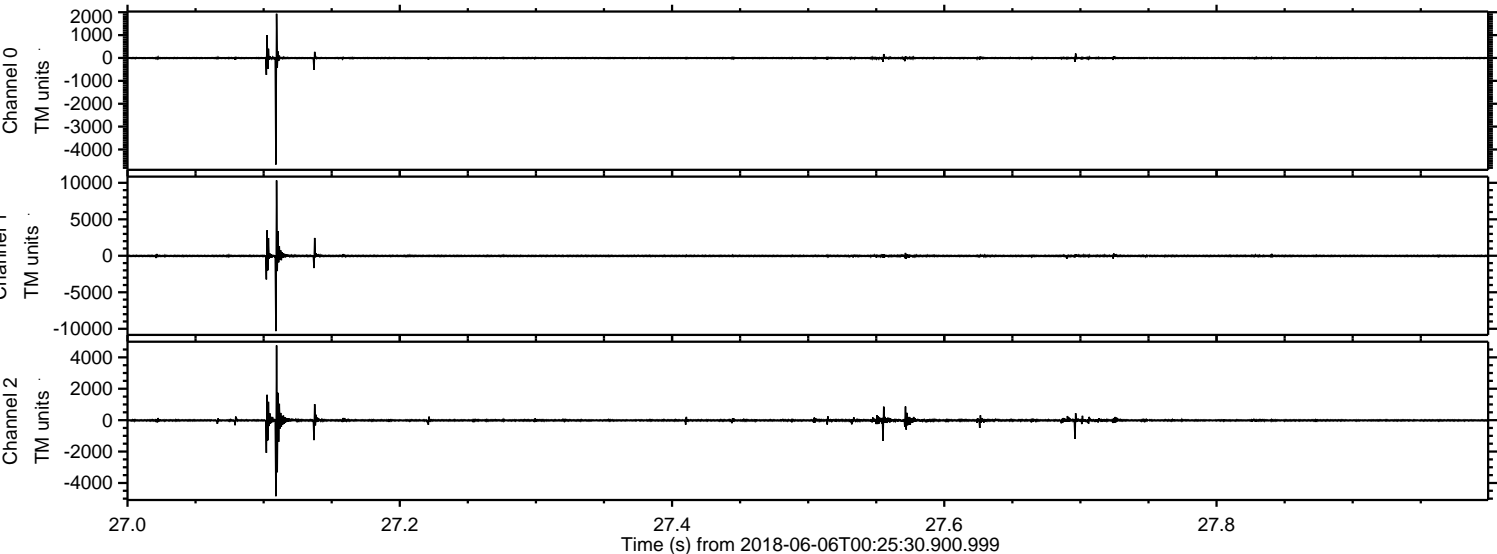

Processed Wed Jun 6 02:33:16 2018 by ELM ver.2012-10-06 from 001__elm20180606_002529__dat00.bin

