

ELMAVAN 3D WAVEFORMS (Measured data sampled at 50 kHz) 51000 packets of 144 samples from 2018-06-05T05:09:44.457.999.

Processed Tue Jun 5 07:17:21 2018 by ELM ver.2012-10-06 from 001__elm20180605_050943__dat00.bin

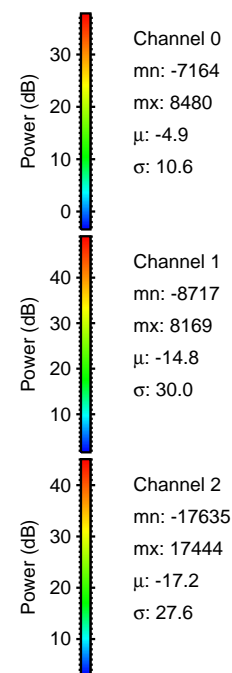

Processed Tue Jun 5 07:17:26 2018 by ELM ver.2012-10-06 from 001__elm20180605_050943__dat00.bin

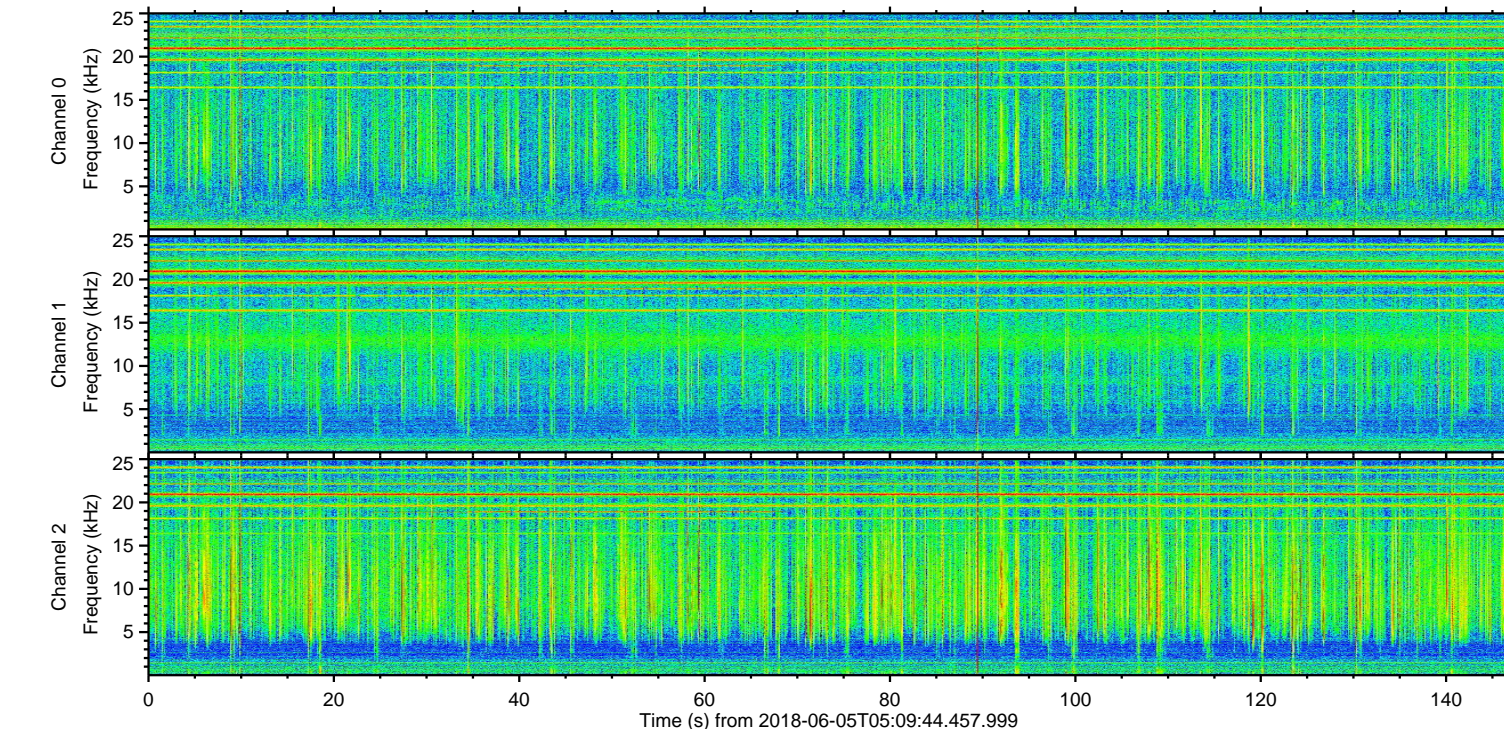
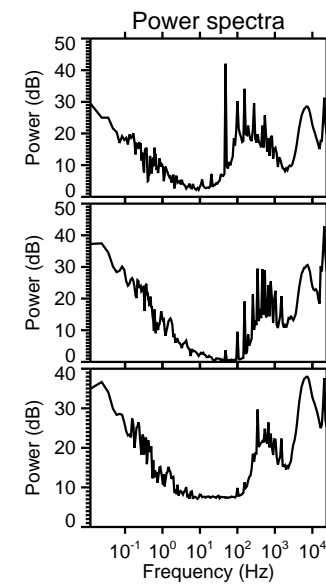
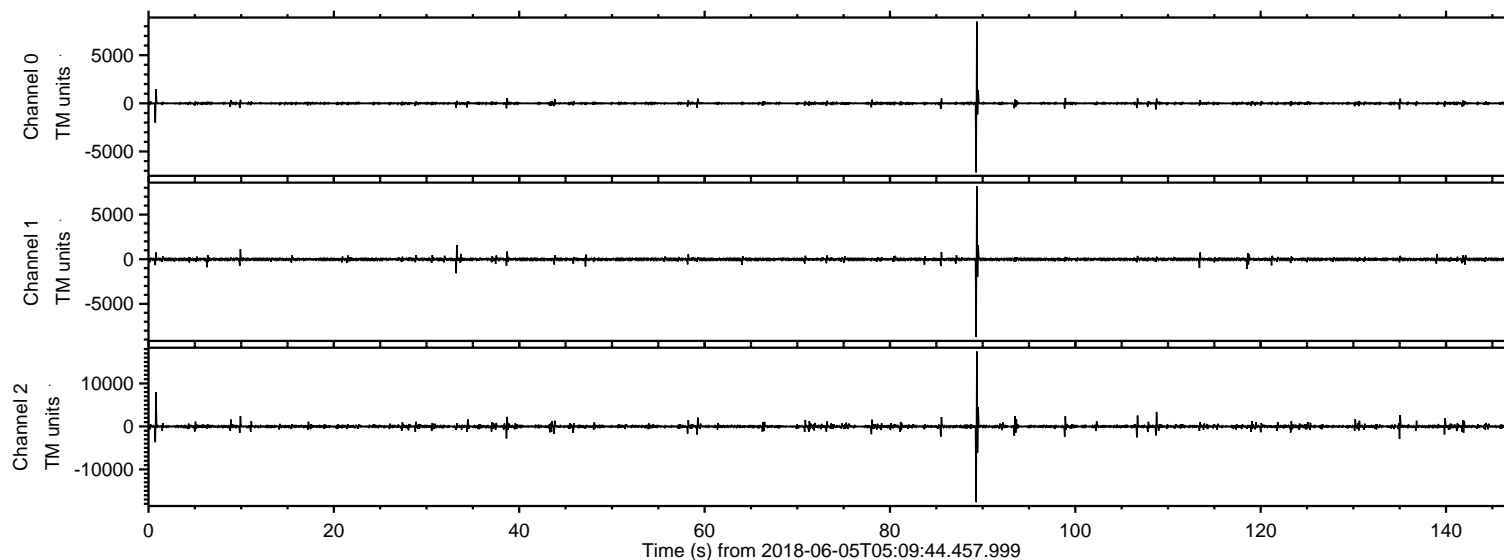
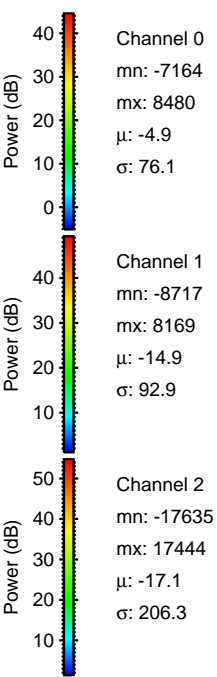
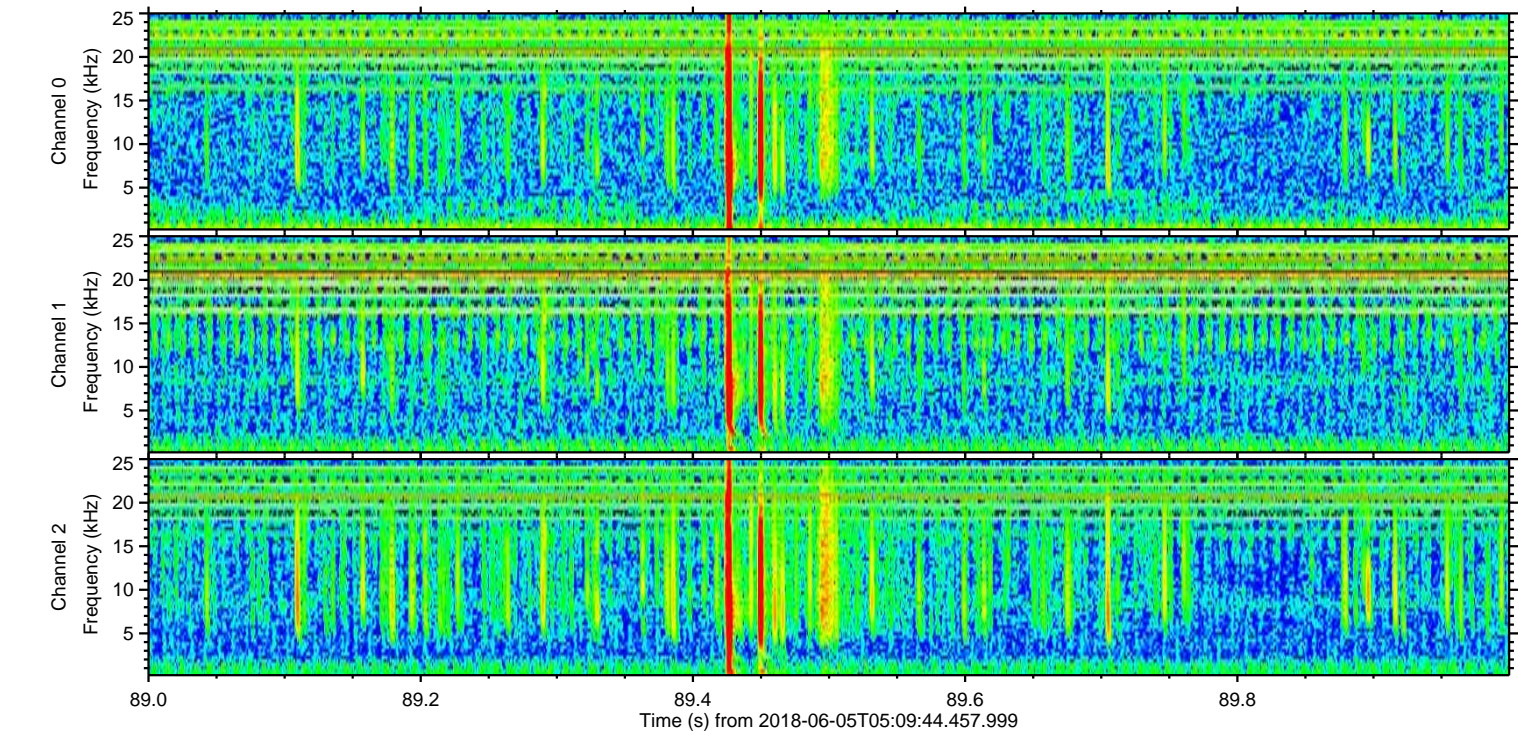
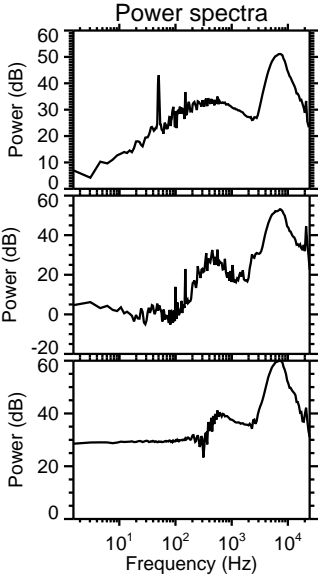
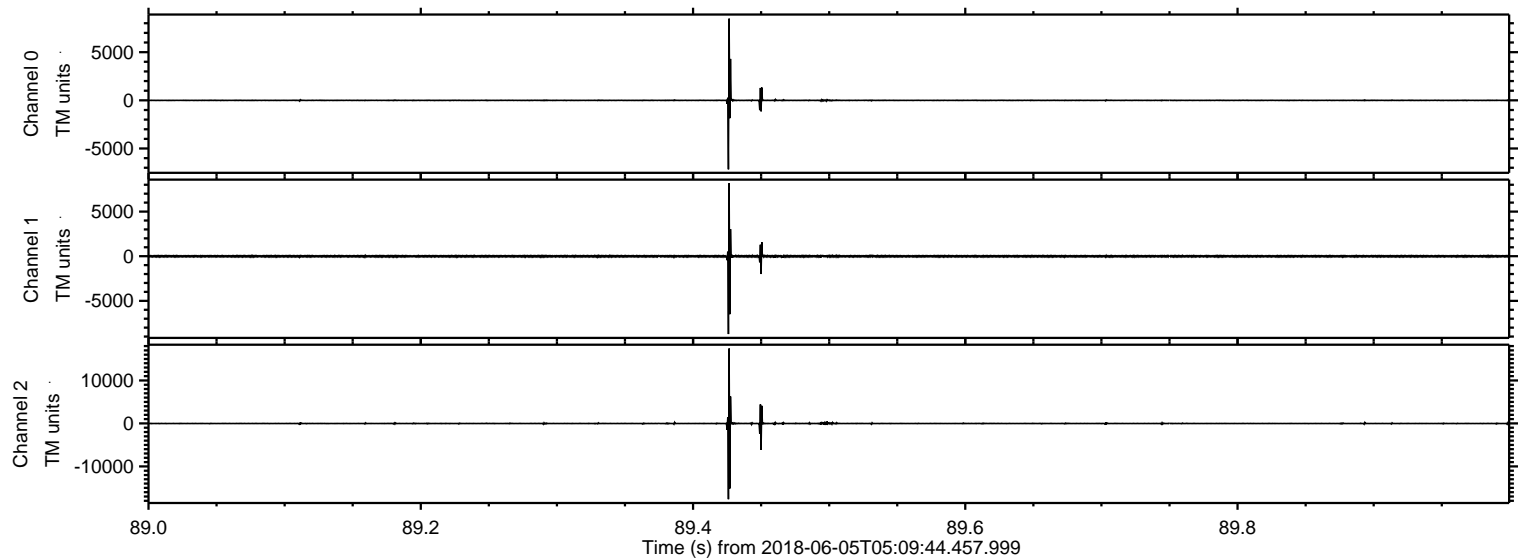

ELMAVAN 3D WAVEFORMS (Measured data sampled at 50 kHz) 51000 packets of 144 samples from 2018-06-05T05:09:44.457.999. Part 1/147

Processed Tue Jun 5 07:17:27 2018 by ELM ver.2012-10-06 from 001__elm20180605_050943__dat00.bin

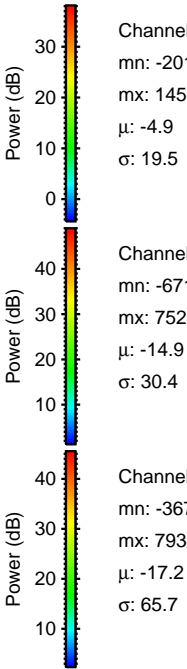
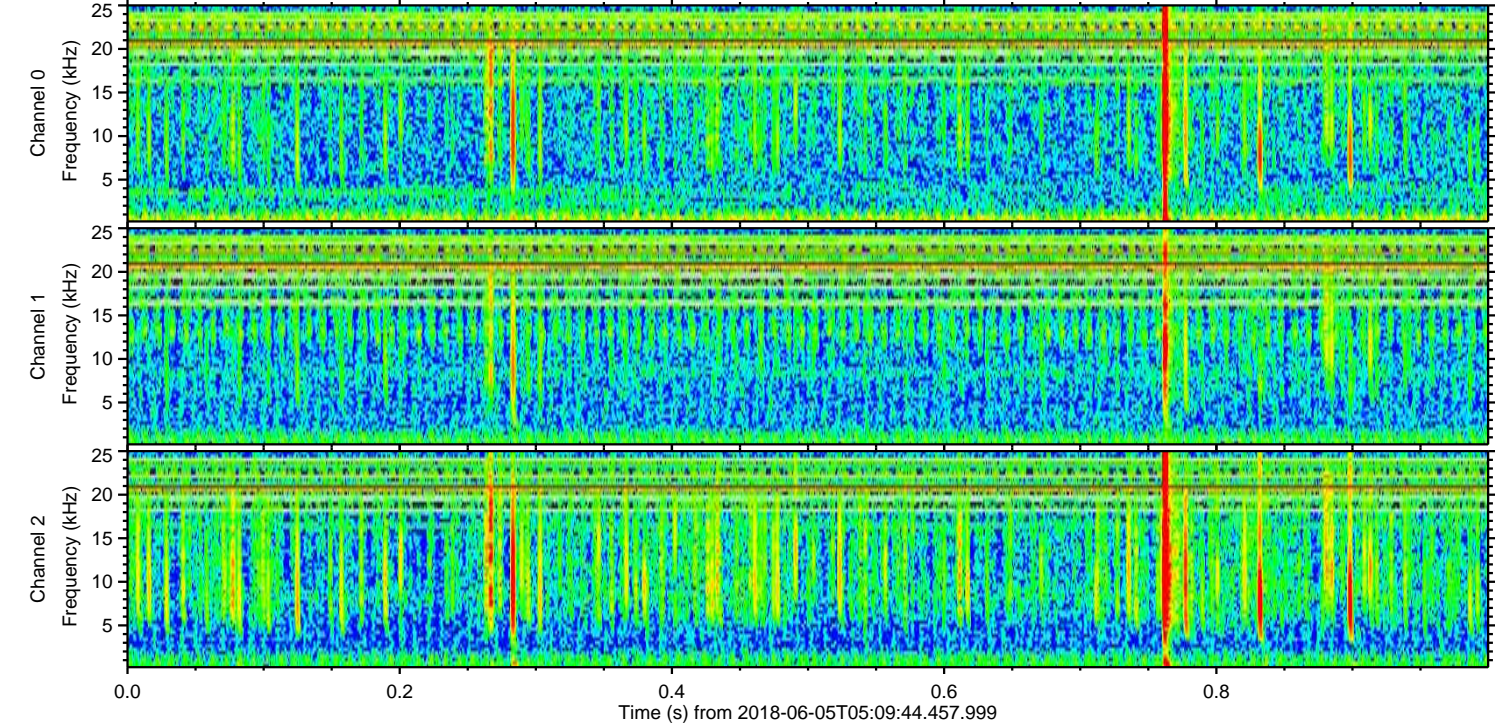
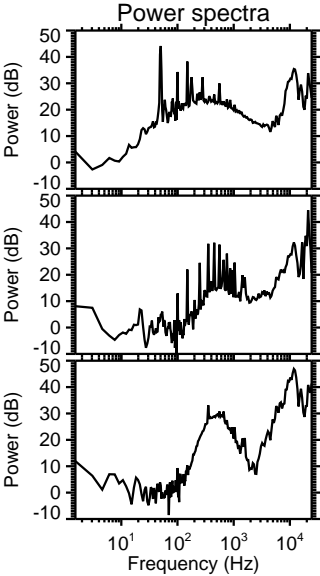
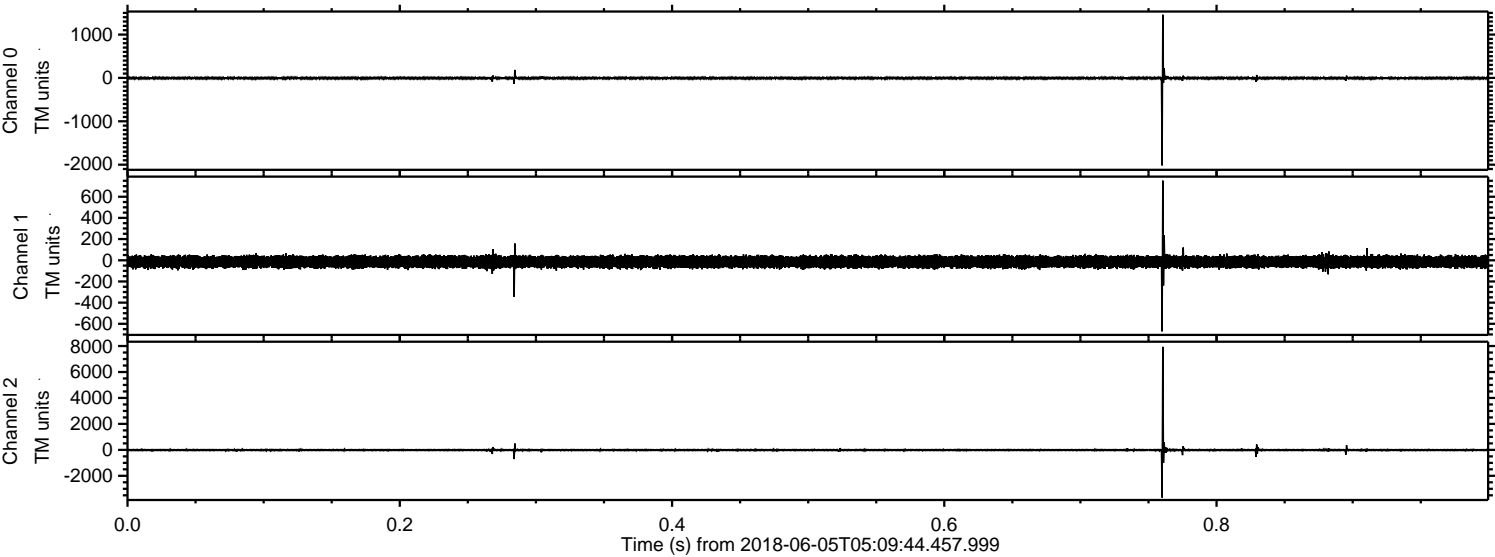

ELMAVAN 3D WAVEFORMS (Measured data sampled at 50 kHz) 51000 packets of 144 samples from 2018-06-05T05:09:44.457.999. Part 109/147

Processed Tue Jun 5 07:17:28 2018 by ELM ver.2012-10-06 from 001__elm20180605_050943__dat00.bin

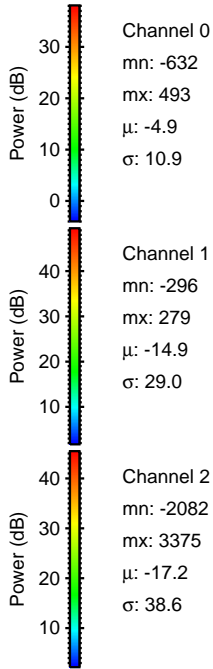
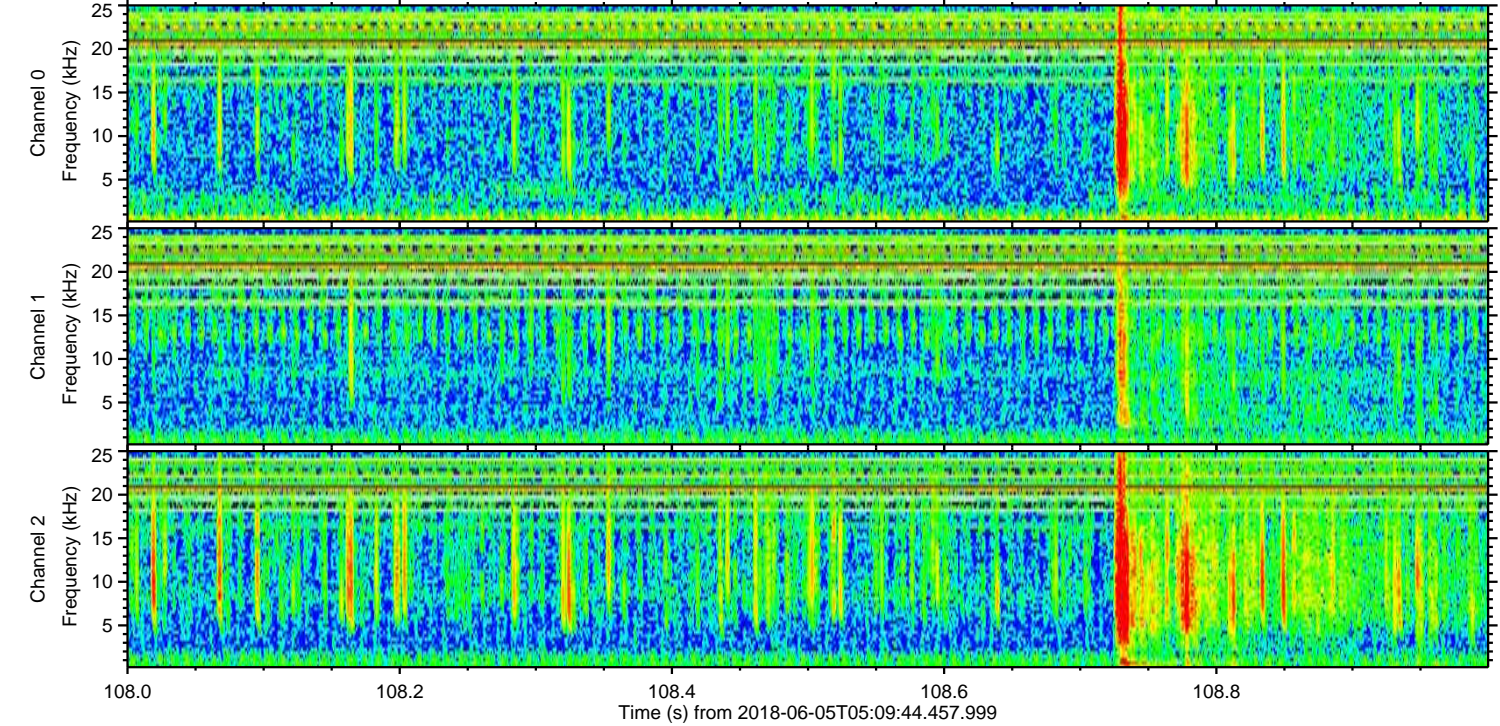
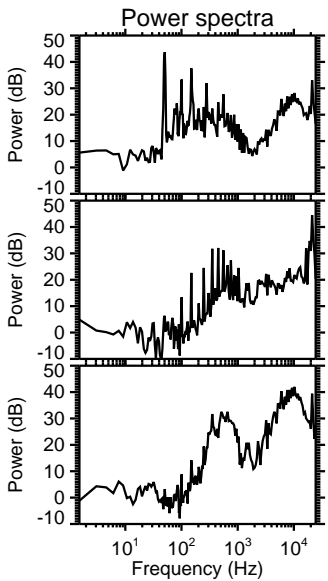
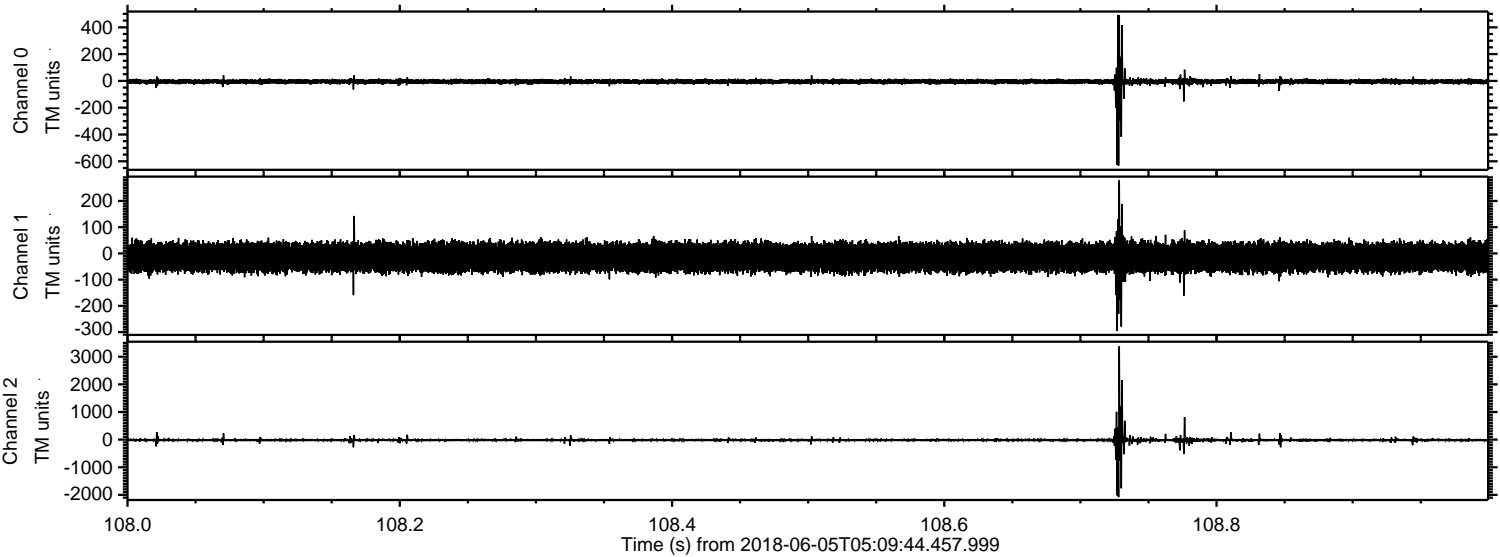

ELMAVAN 3D WAVEFORMS (Measured data sampled at 50 kHz) 51000 packets of 144 samples from 2018-06-05T05:09:44.457.999. Part 136/147

Processed Tue Jun 5 07:17:29 2018 by ELM ver.2012-10-06 from 001__elm20180605_050943__dat00.bin

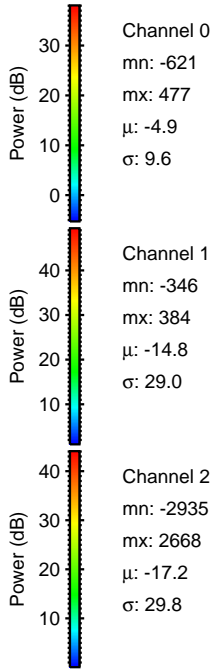
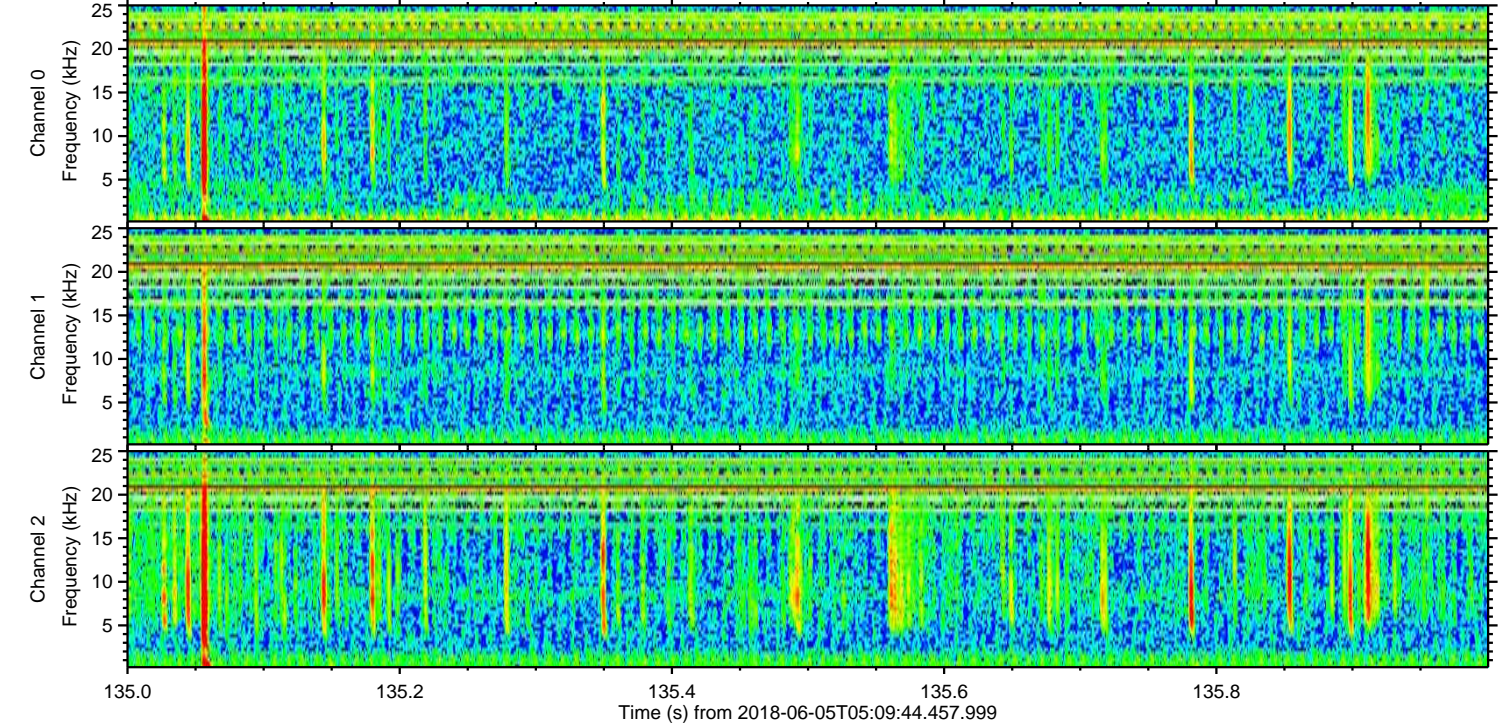
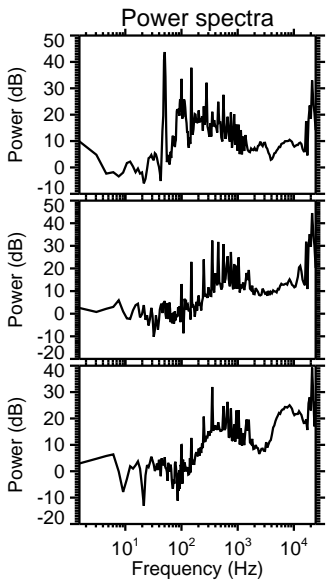
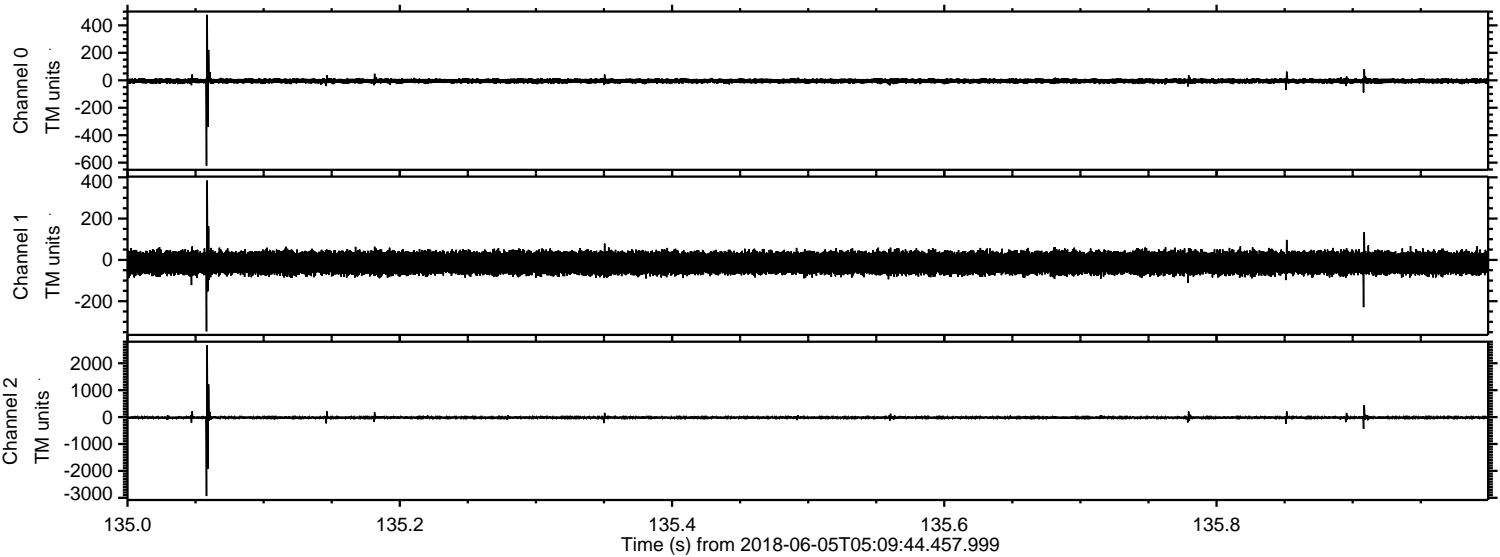

Processed Tue Jun 5 07:17:29 2018 by ELM ver.2012-10-06 from 001__elm20180605_050943__dat00.bin

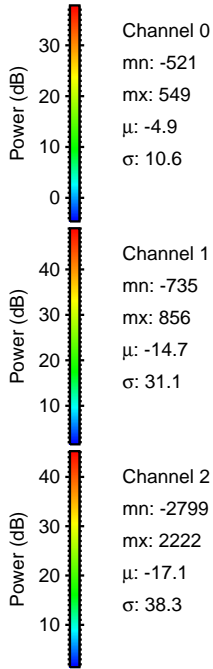
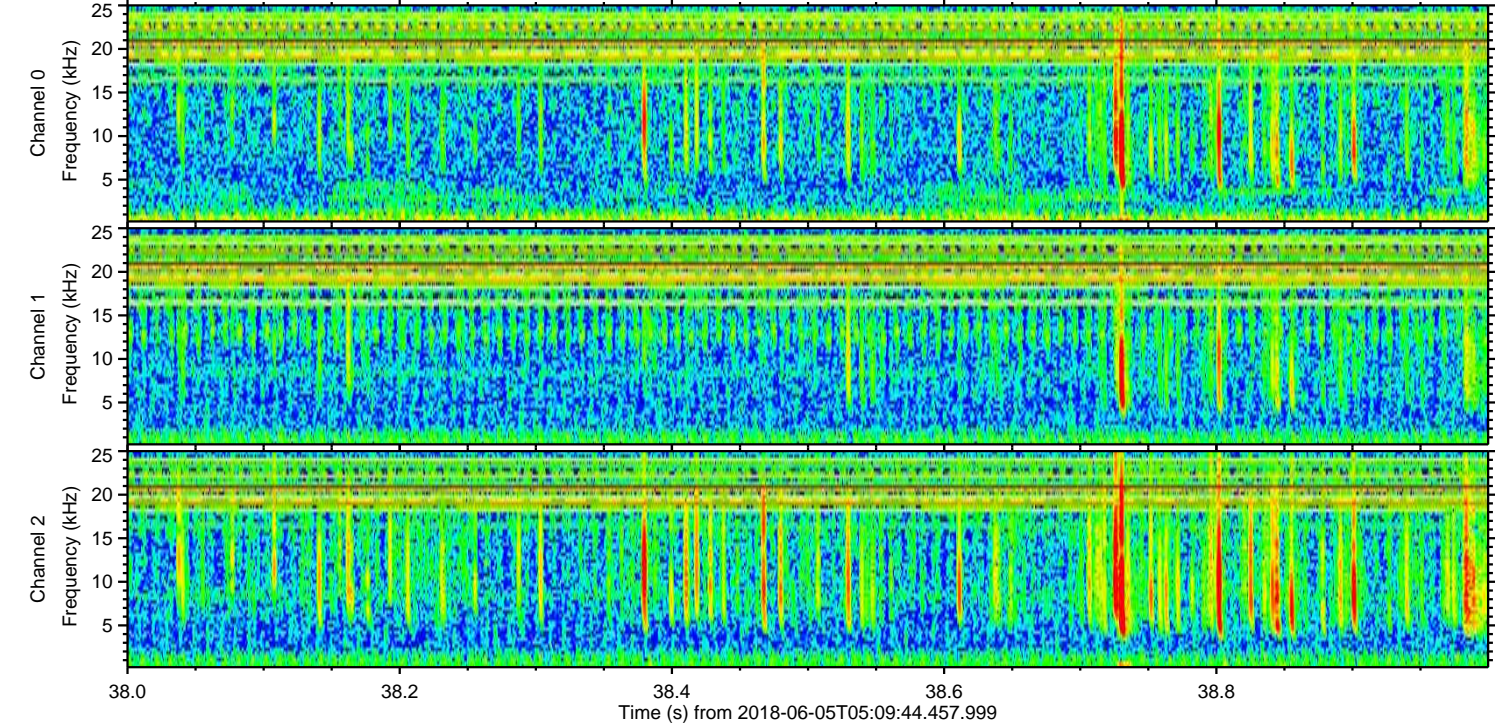
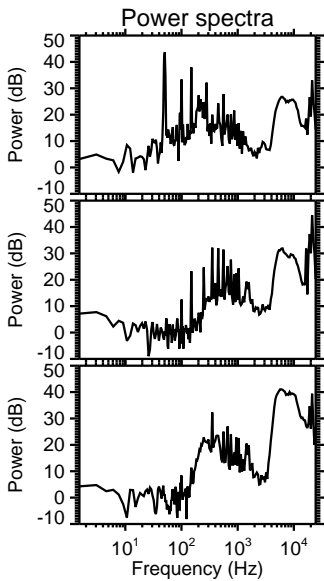
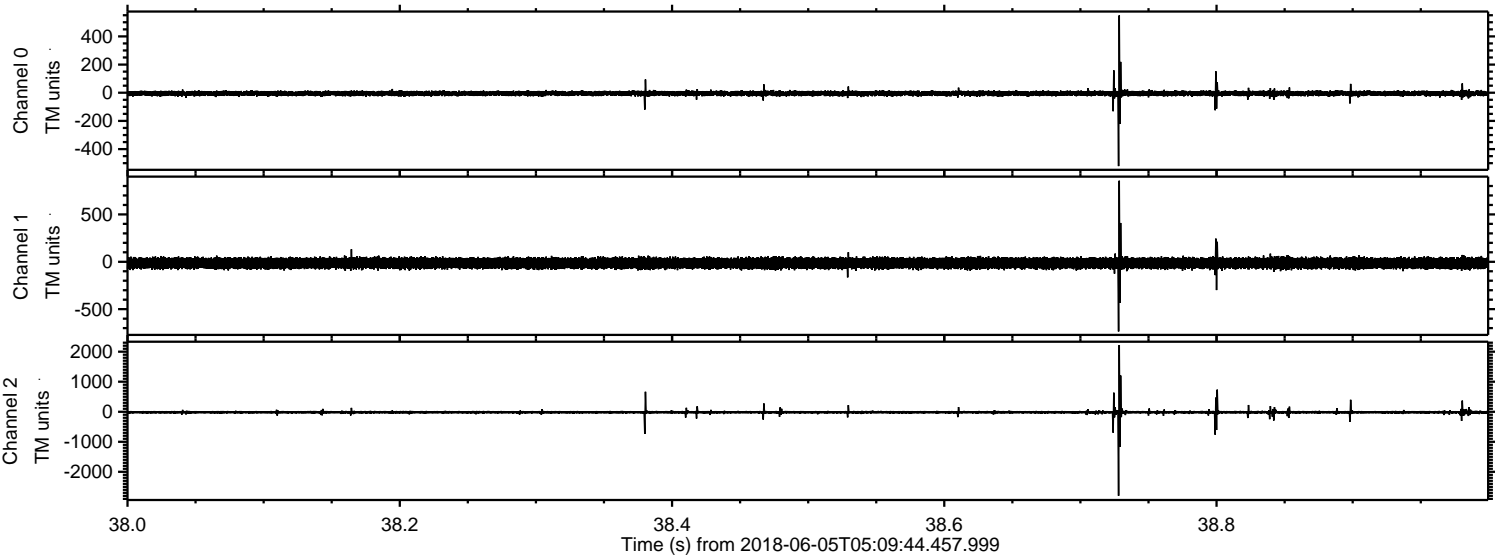

ELMAVAN 3D WAVEFORMS (Measured data sampled at 50 kHz) 51000 packets of 144 samples from 2018-06-05T05:09:44.457.999. Part 107/147

Processed Tue Jun 5 07:17:30 2018 by ELM ver.2012-10-06 from 001__elm20180605_050943__dat00.bin

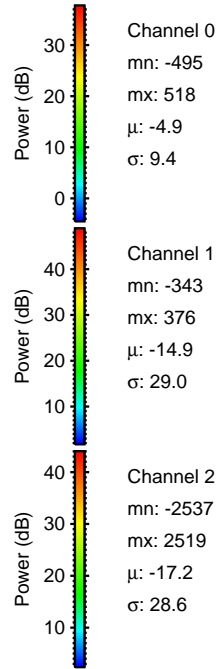
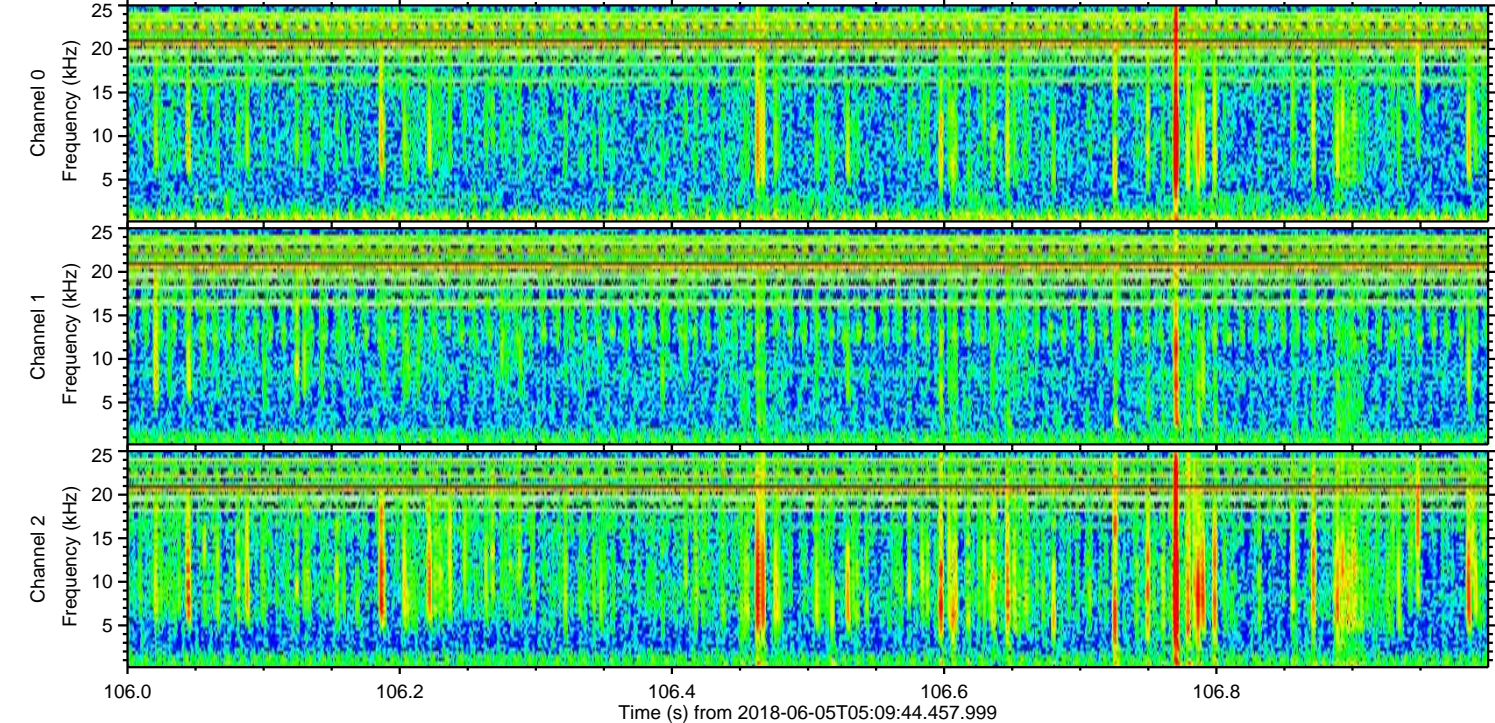
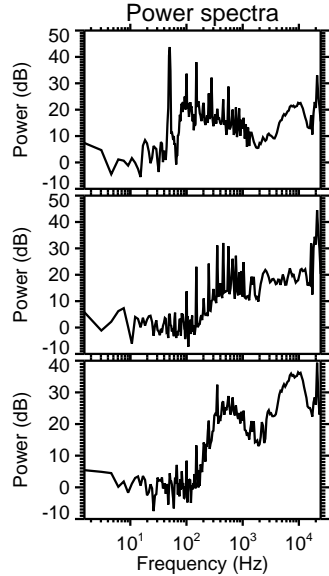
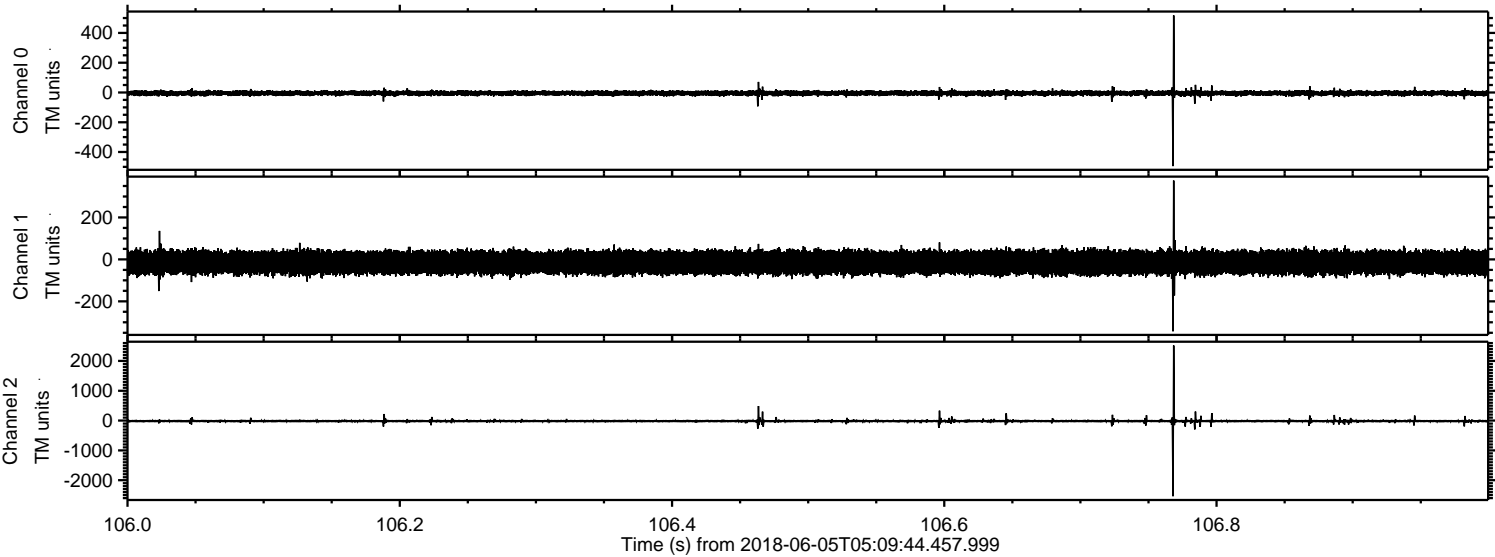

ELMAVAN 3D WAVEFORMS (Measured data sampled at 50 kHz) 51000 packets of 144 samples from 2018-06-05T05:09:44.457.999. Part 10/147

Processed Tue Jun 5 07:17:31 2018 by ELM ver.2012-10-06 from 001__elm20180605_050943__dat00.bin

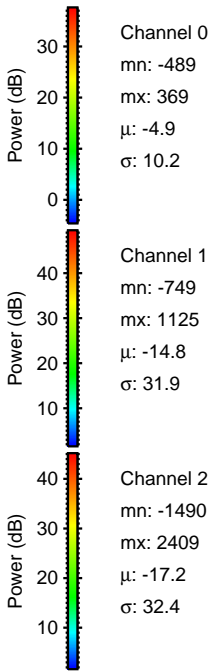
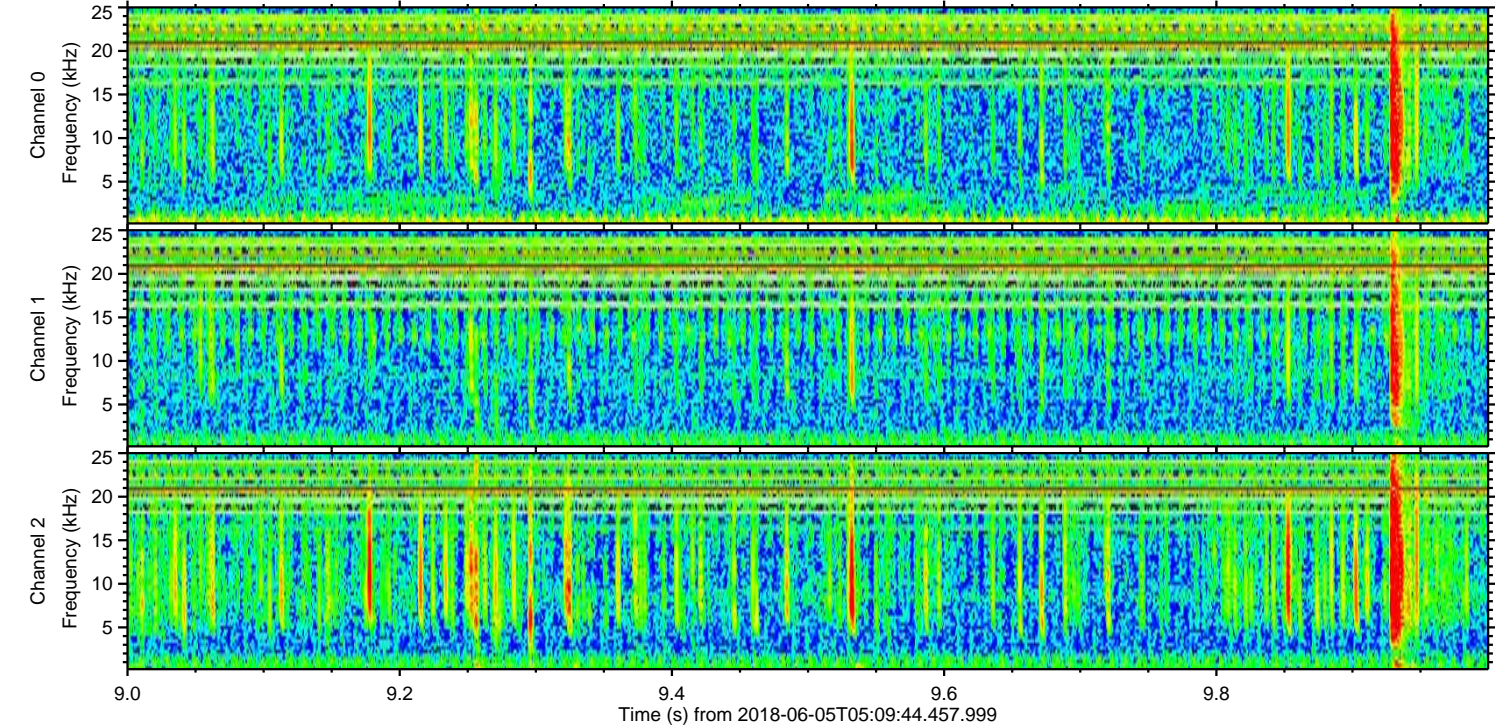
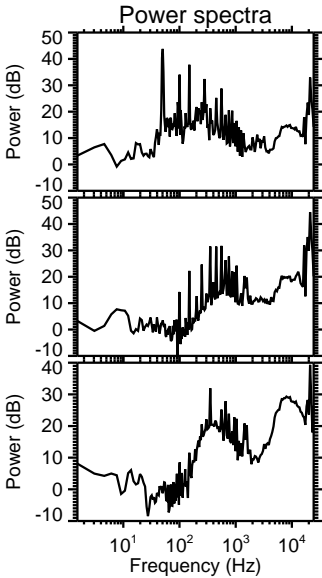
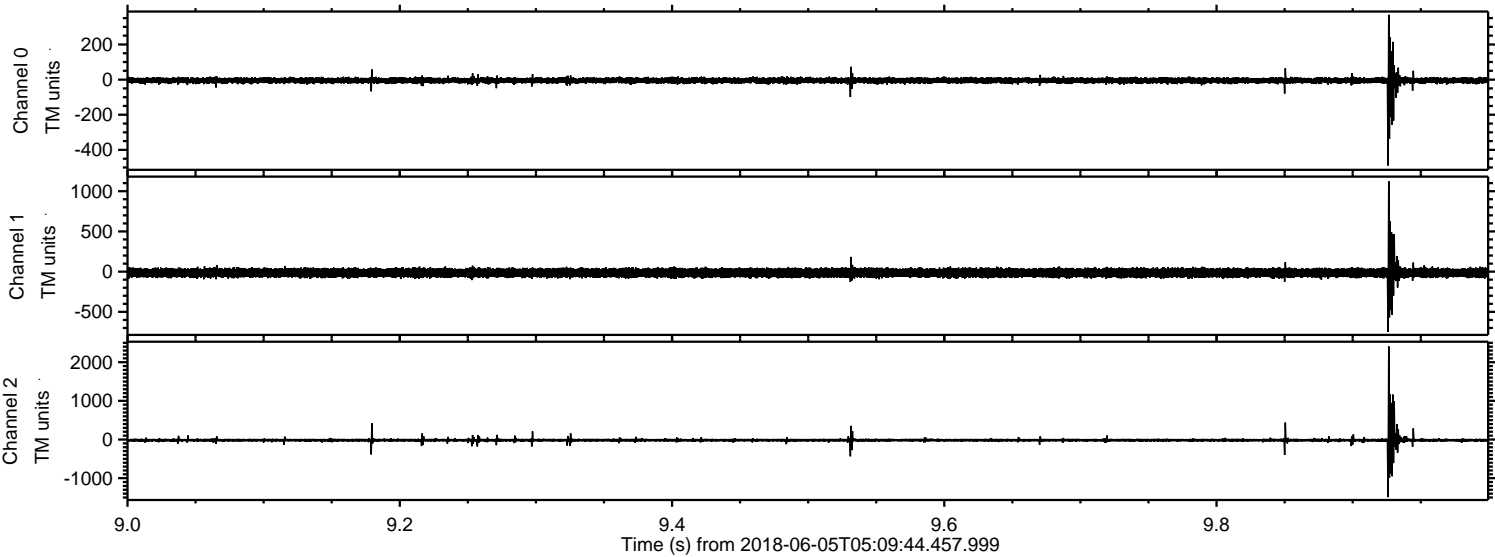

Processed Tue Jun 5 07:17:31 2018 by ELM ver.2012-10-06 from 001__elm20180605_050943__dat00.bin

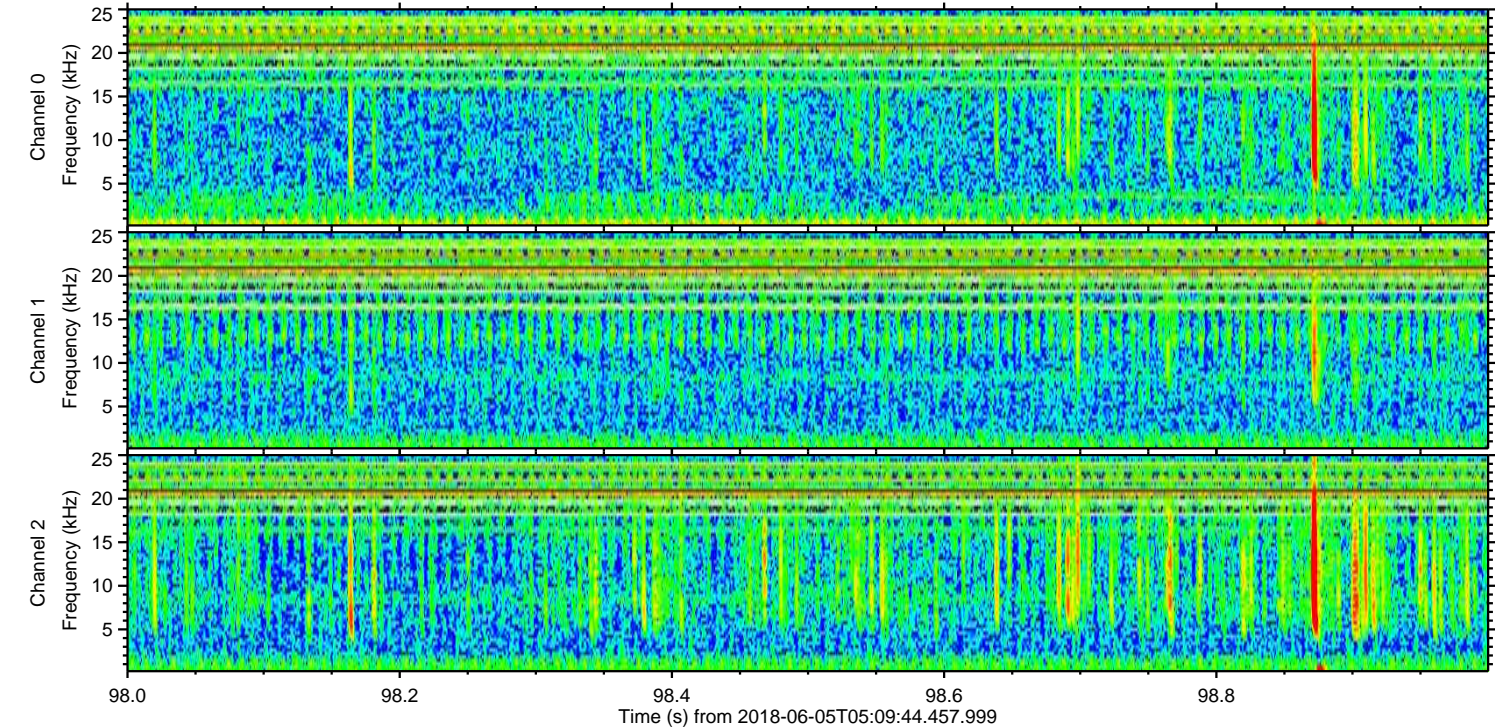
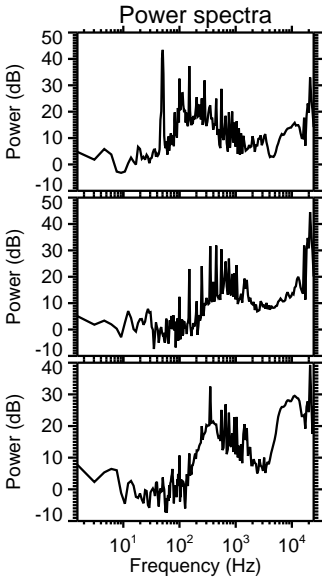
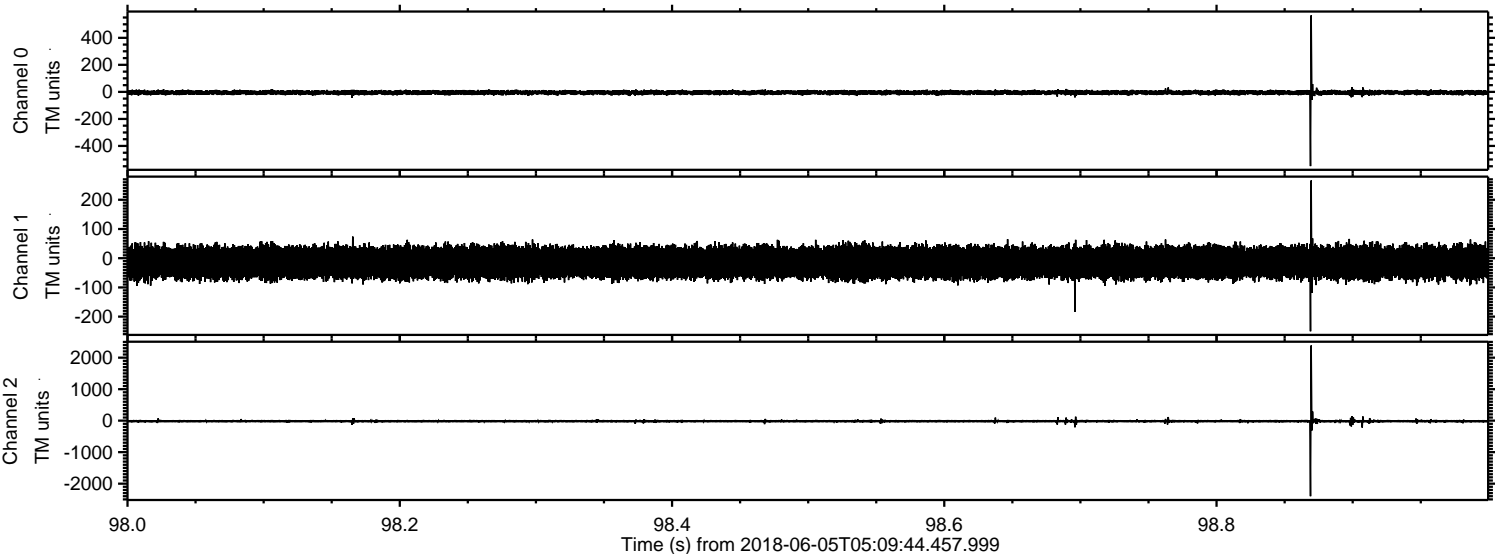

Channel 0
mn: -549
mx: 566
 μ : -4.9
 σ : 9.4

Channel 1
mn: -250
mx: 266
 μ : -14.9
 σ : 28.7

Channel 2
mn: -2399
mx: 2387
 μ : -17.2
 σ : 29.7

Processed Tue Jun 5 07:17:32 2018 by ELM ver.2012-10-06 from 001__elm20180605_050943__dat00.bin

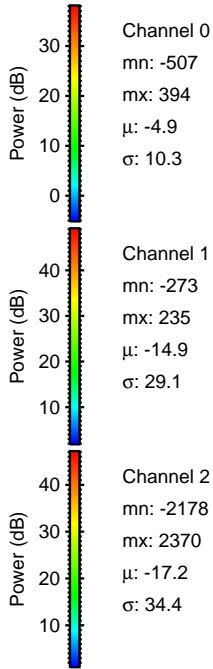
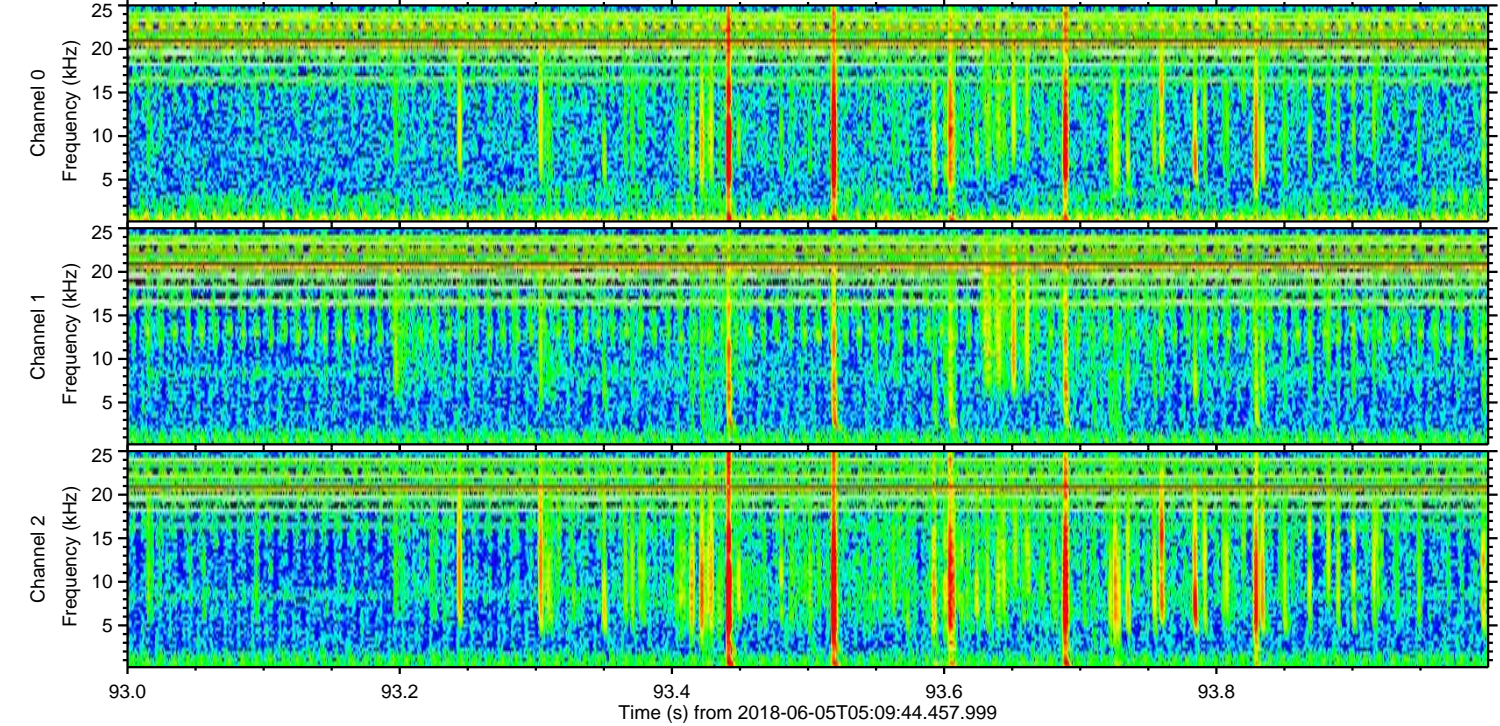
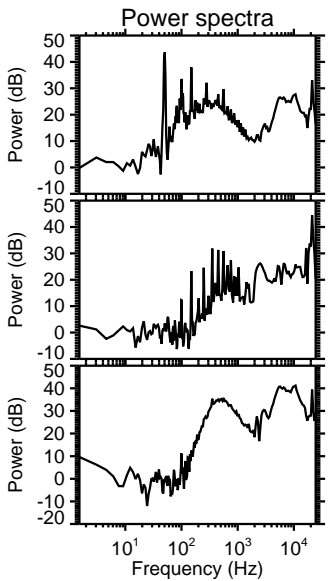
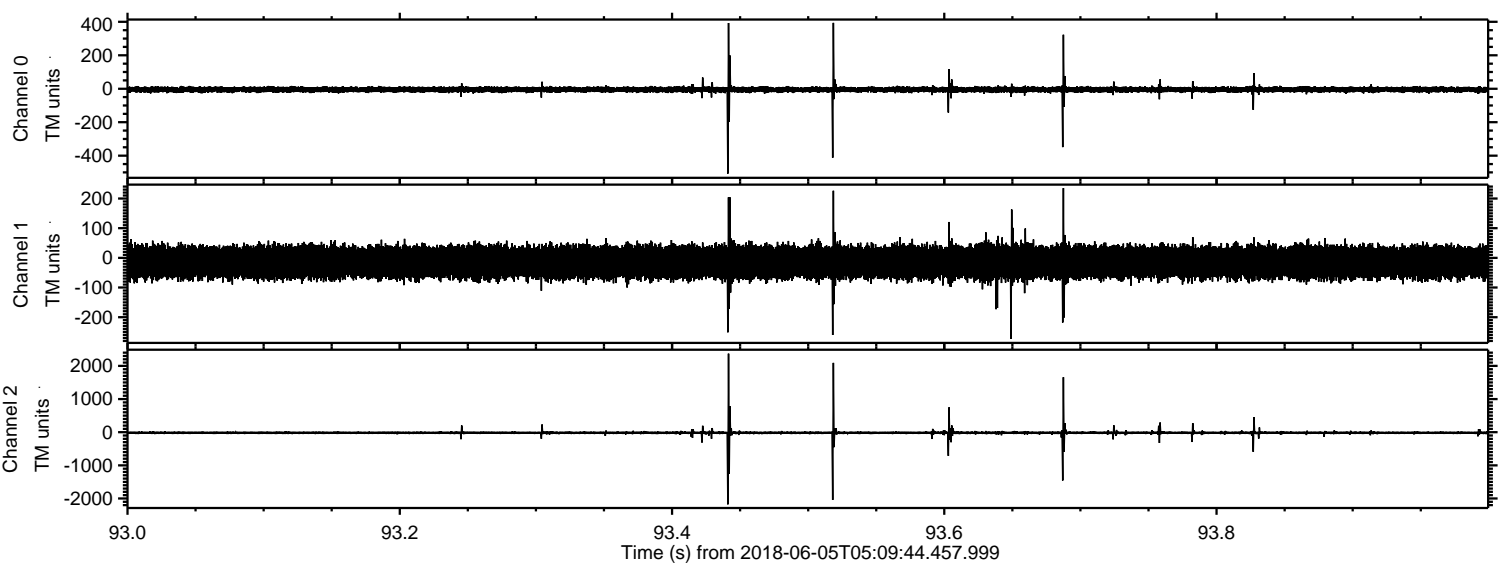

Processed Tue Jun 5 07:17:32 2018 by ELM ver.2012-10-06 from 001__elm20180605_050943__dat00.bin

