

ELMAVAN 3D WAVEFORMS (Measured data sampled at 50 kHz) 51000 packets of 144 samples from 2018-06-03T16:23:15.896.999.

Processed Sun Jun 3 18:30:45 2018 by ELM ver.2012-10-06 from 001__elm20180603_162314__dat00.bin

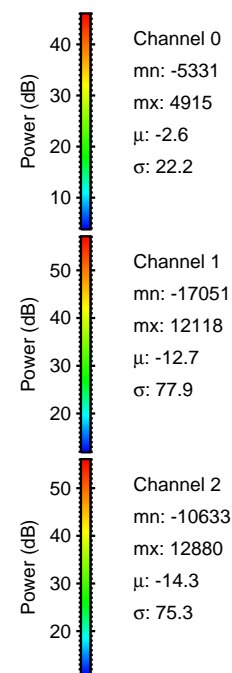
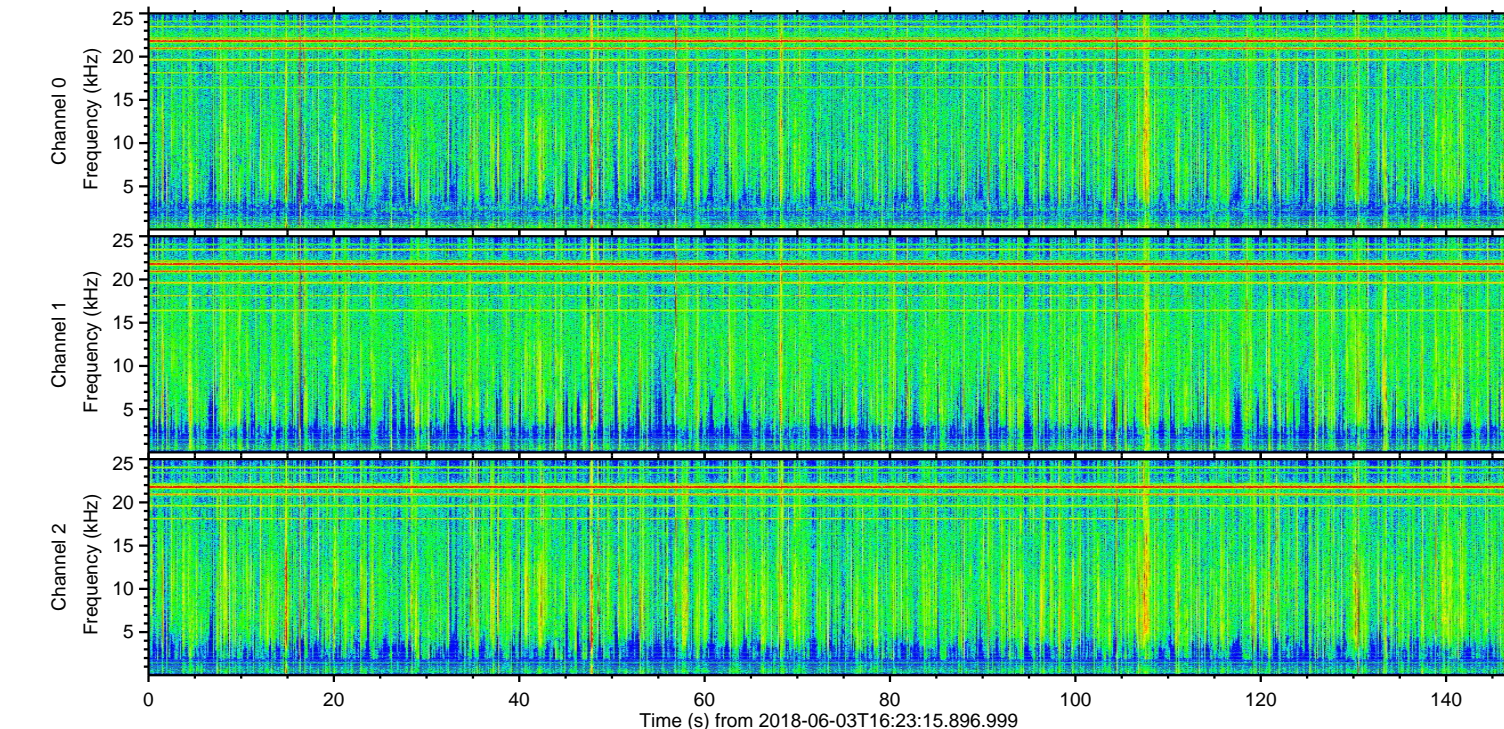
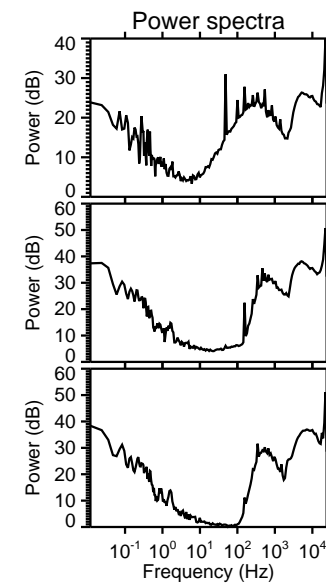
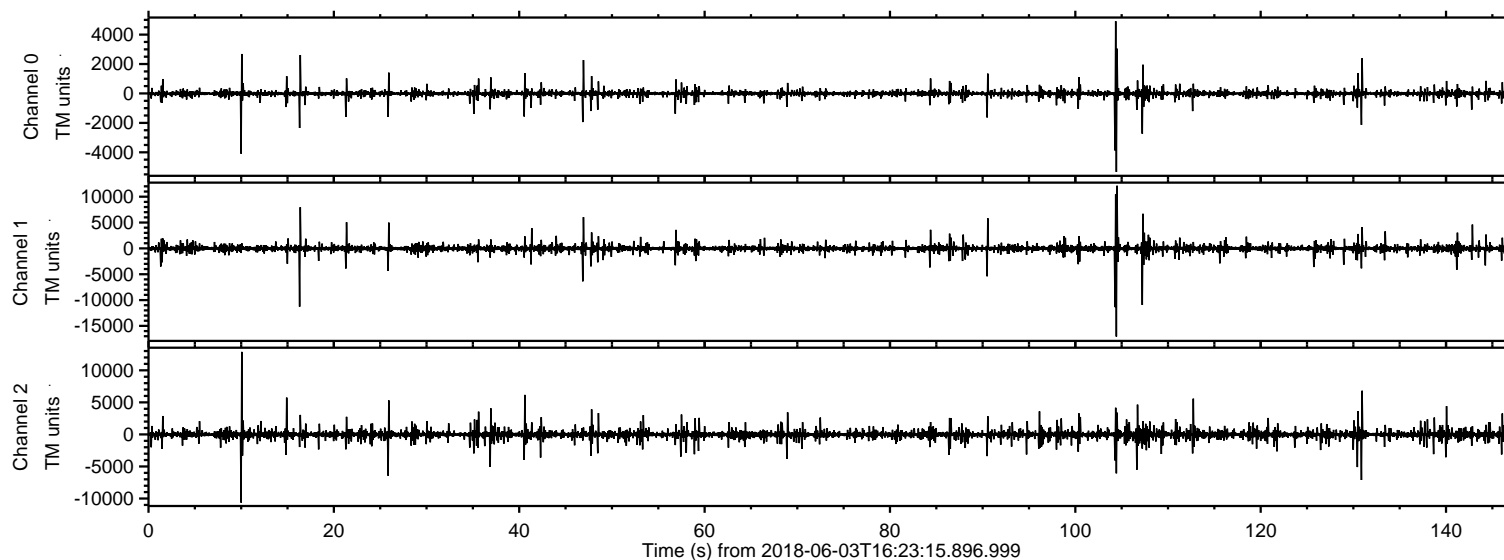

ELMAVAN 3D WAVEFORMS (Measured data sampled at 50 kHz) 51000 packets of 144 samples from 2018-06-03T16:23:15.896.999. Part 105/147

Processed Sun Jun 3 18:30:52 2018 by ELM ver.2012-10-06 from 001__elm20180603_162314__dat00.bin

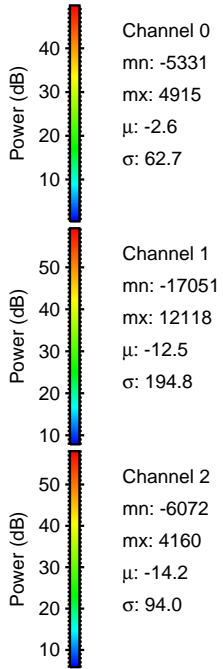
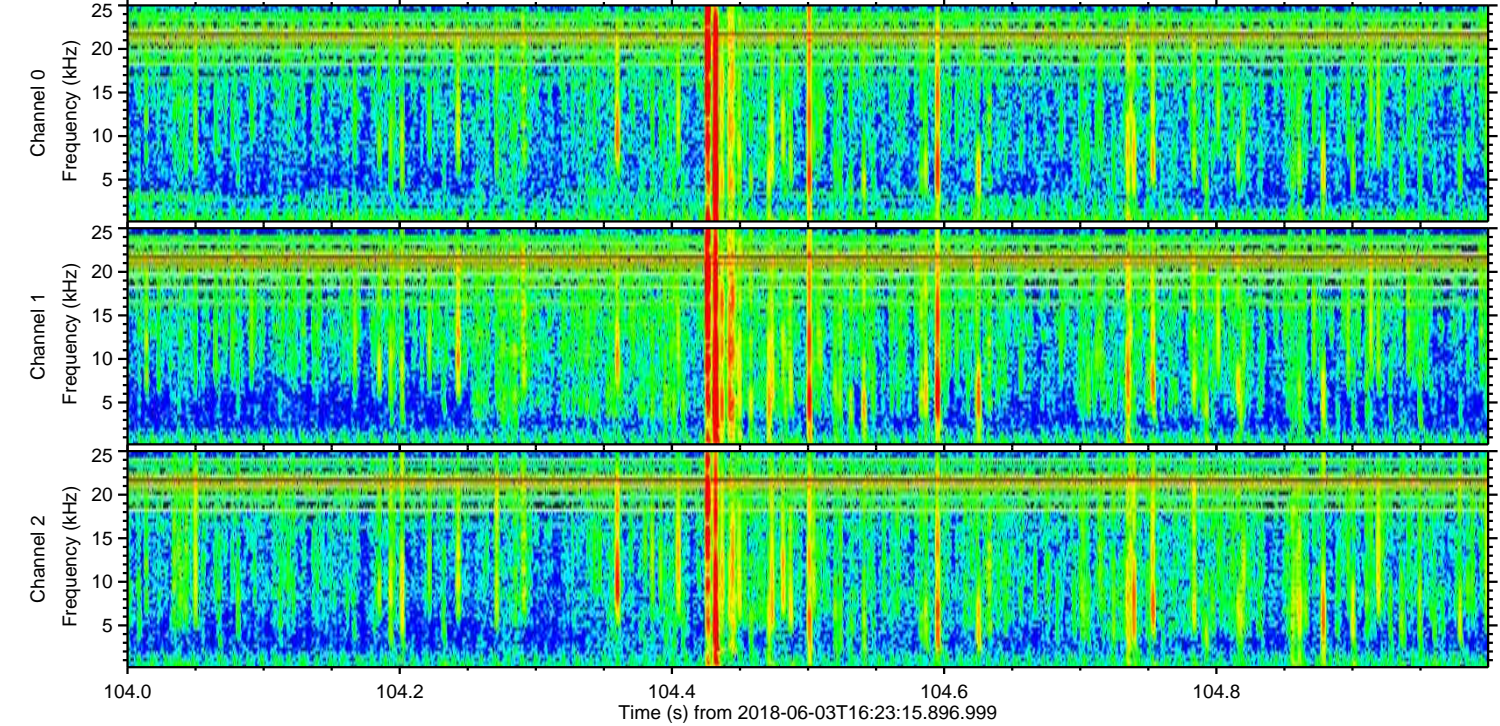
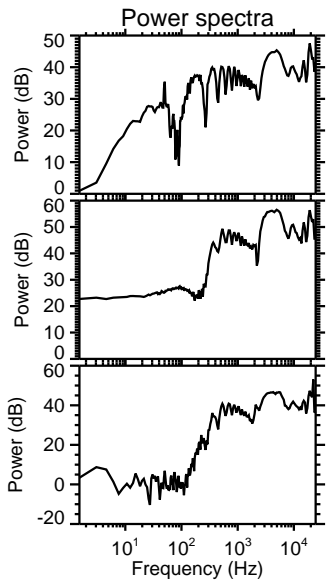
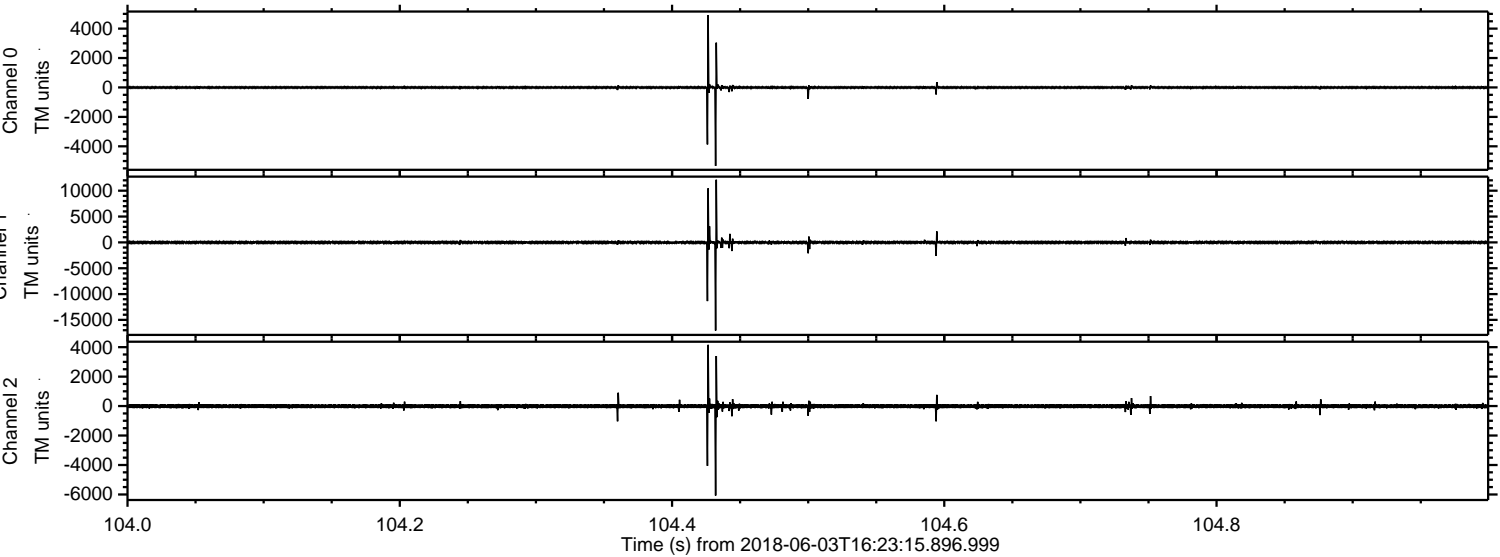

Processed Sun Jun 3 18:30:53 2018 by ELM ver.2012-10-06 from 001__elm20180603_162314__dat00.bin

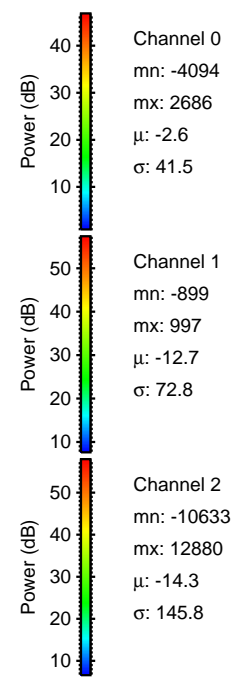
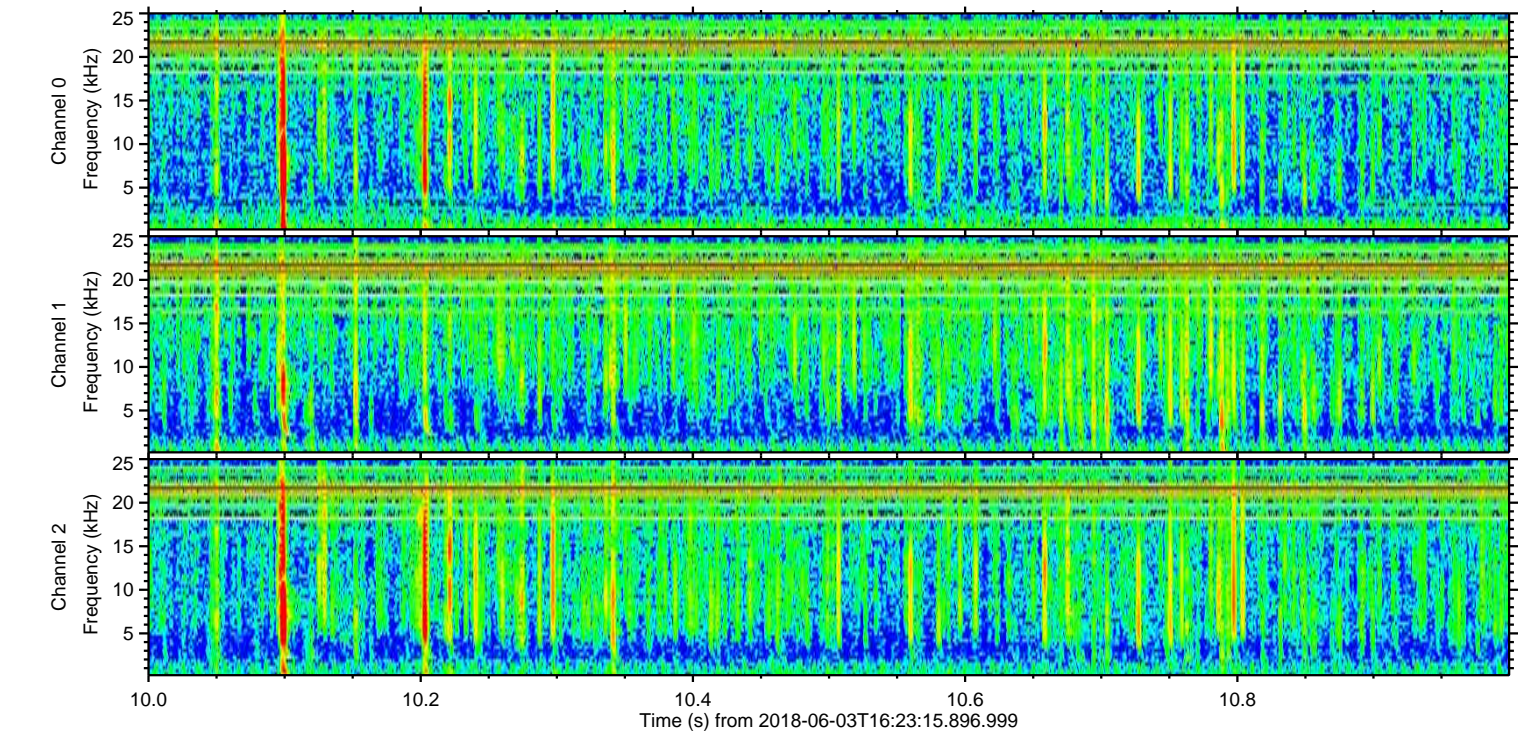
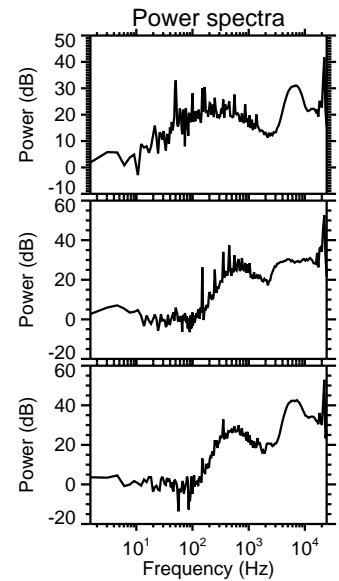
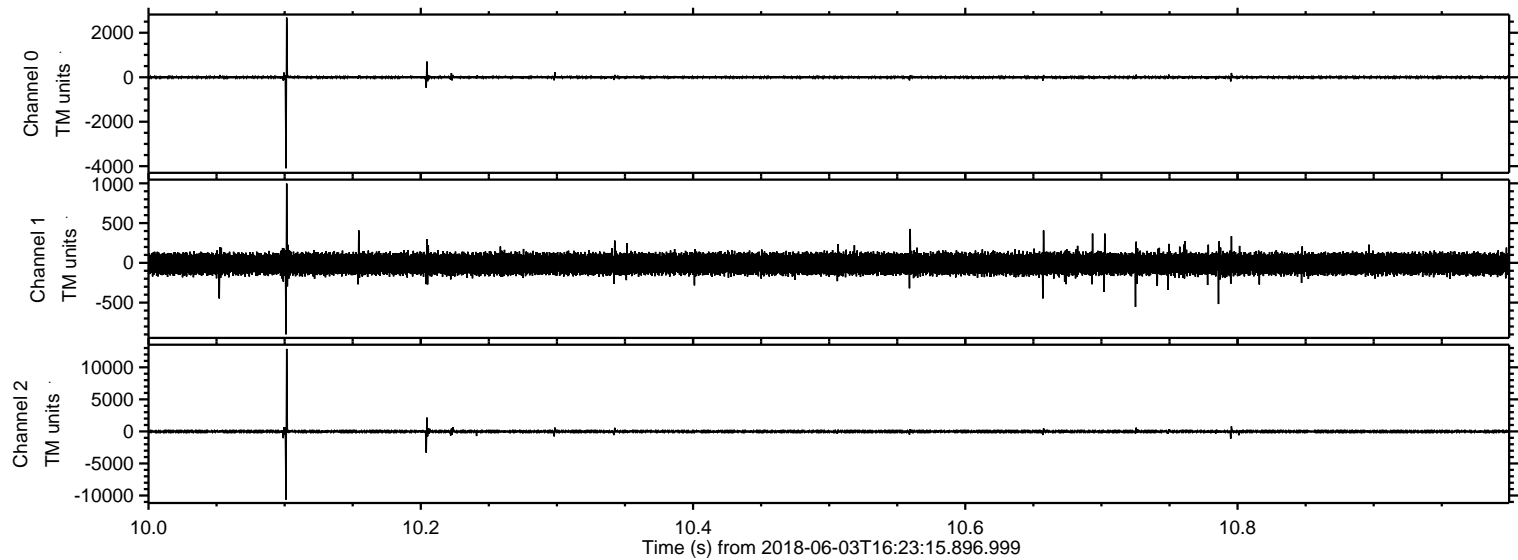

ELMAVAN 3D WAVEFORMS (Measured data sampled at 50 kHz) 51000 packets of 144 samples from 2018-06-03T16:23:15.896.999. Part 17/147

Processed Sun Jun 3 18:30:54 2018 by ELM ver.2012-10-06 from 001__elm20180603_162314__dat00.bin

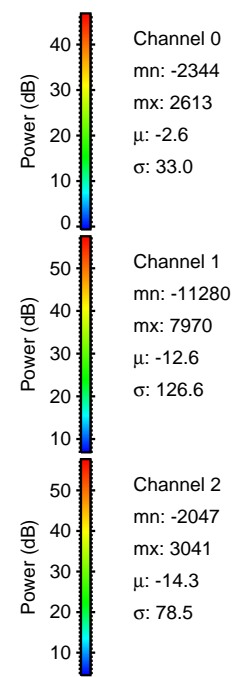
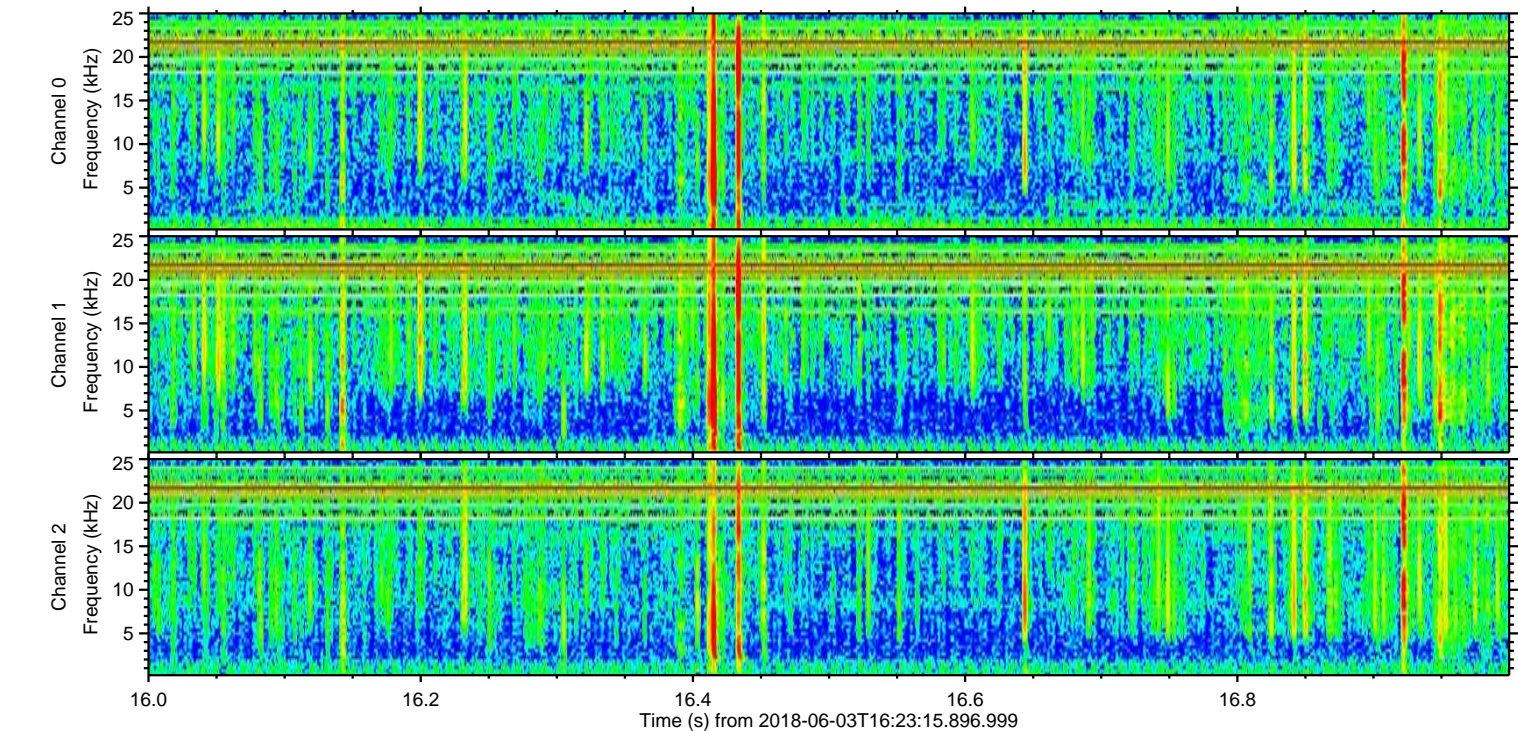
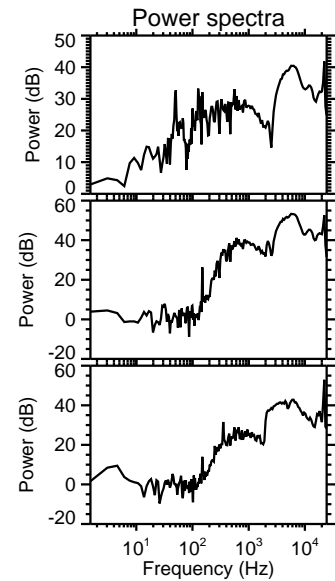
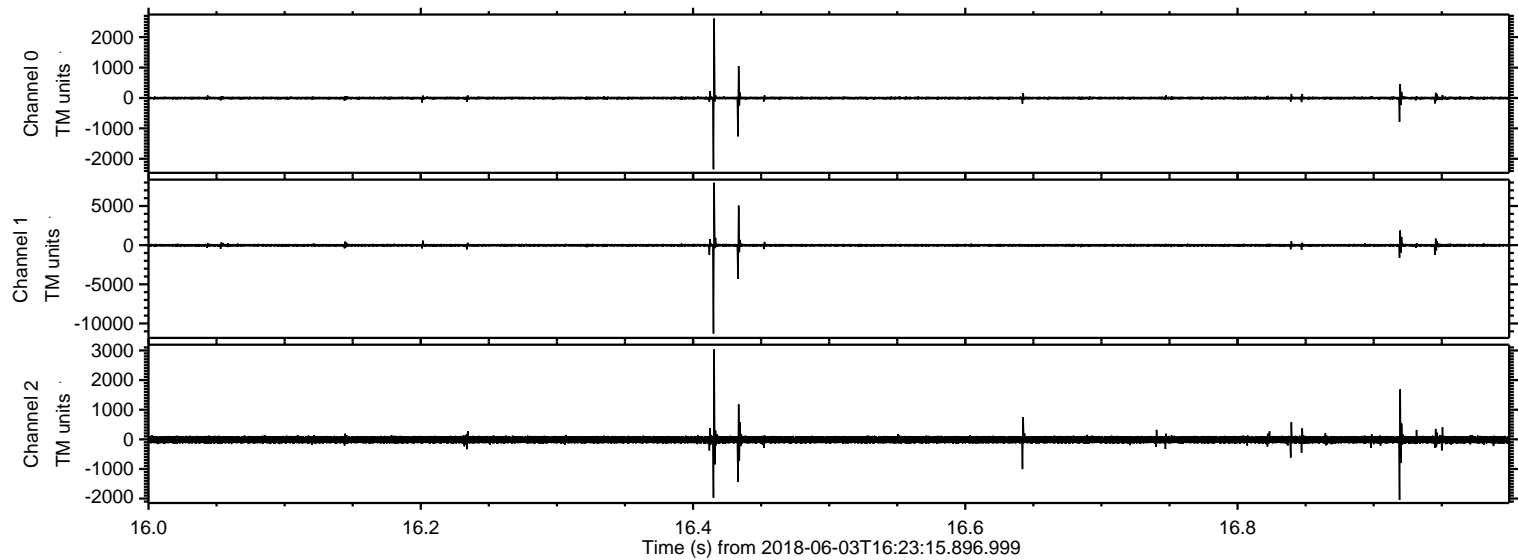

ELMAVAN 3D WAVEFORMS (Measured data sampled at 50 kHz) 51000 packets of 144 samples from 2018-06-03T16:23:15.896.999. Part 108/147

Processed Sun Jun 3 18:30:55 2018 by ELM ver.2012-10-06 from 001__elm20180603_162314__dat00.bin

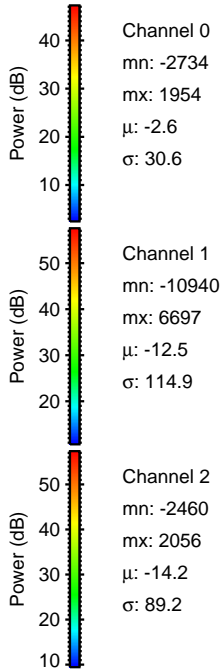
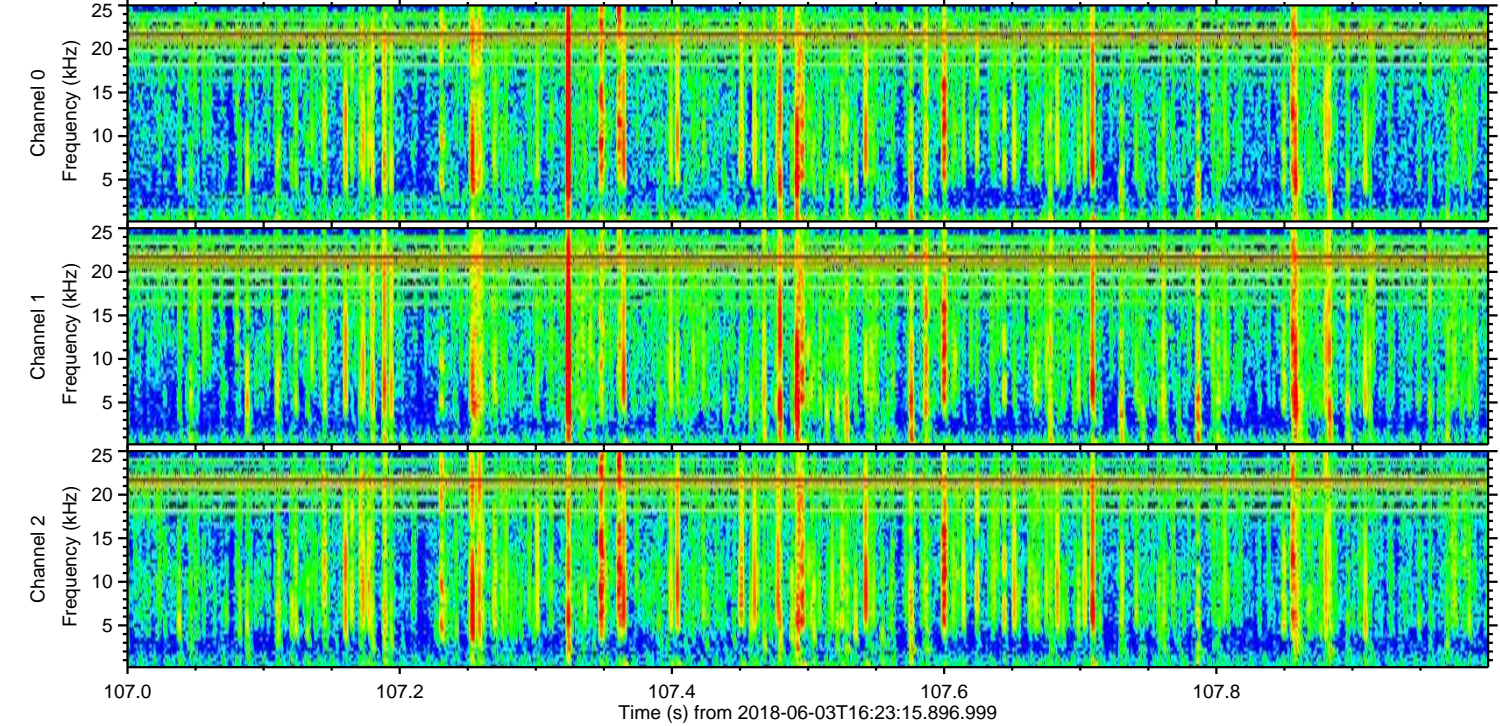
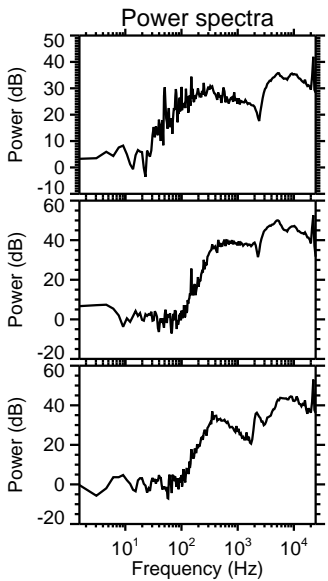
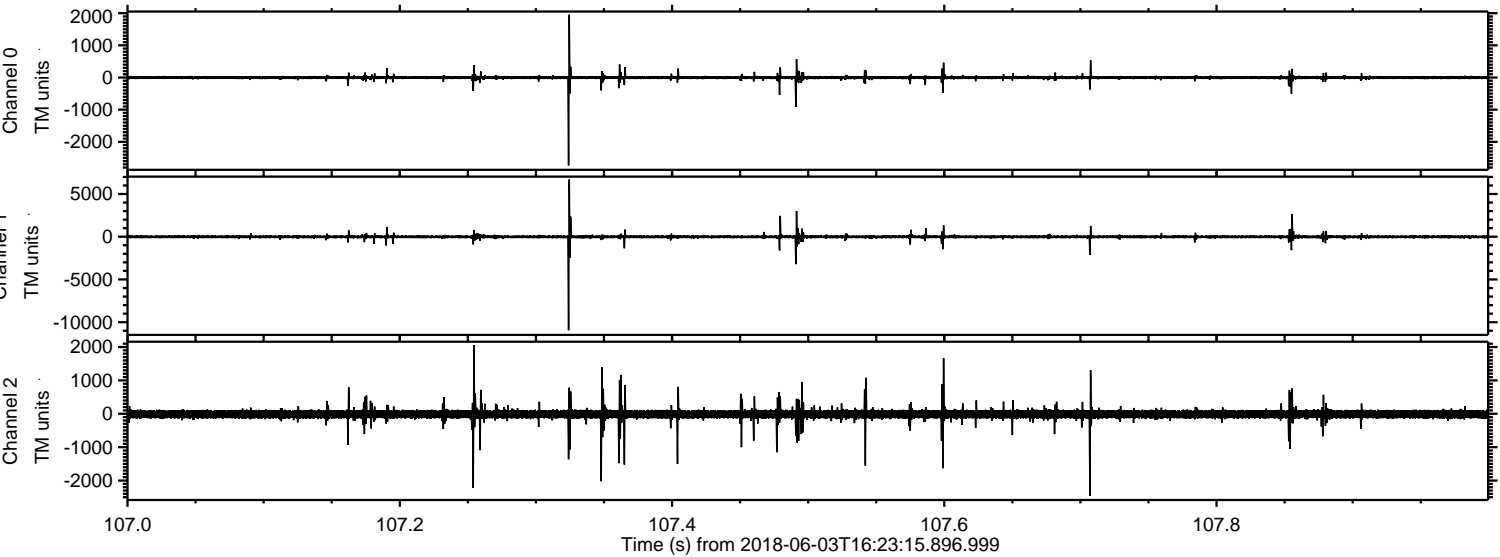

ELMAVAN 3D WAVEFORMS (Measured data sampled at 50 kHz) 51000 packets of 144 samples from 2018-06-03T16:23:15.896.999. Part 131/147

Processed Sun Jun 3 18:30:56 2018 by ELM ver.2012-10-06 from 001__elm20180603_162314__dat00.bin

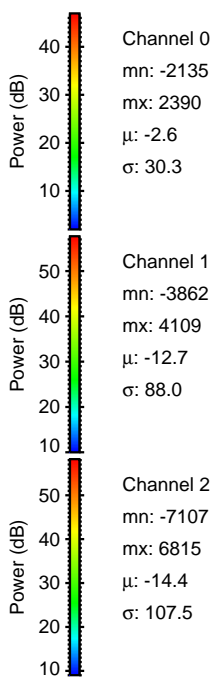
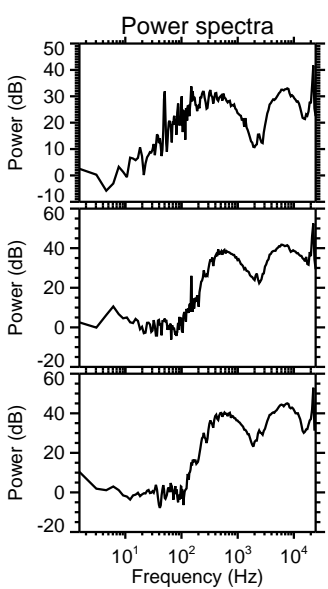
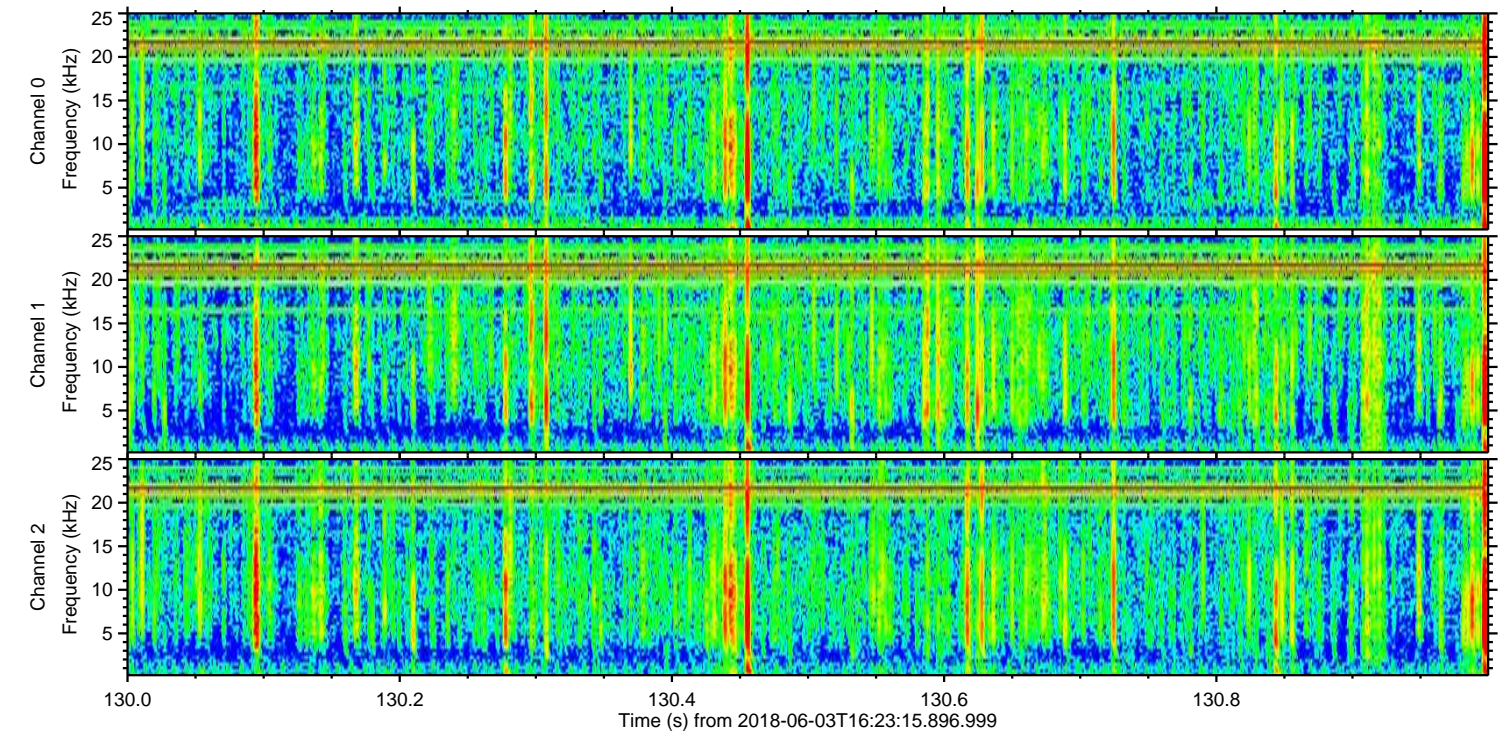
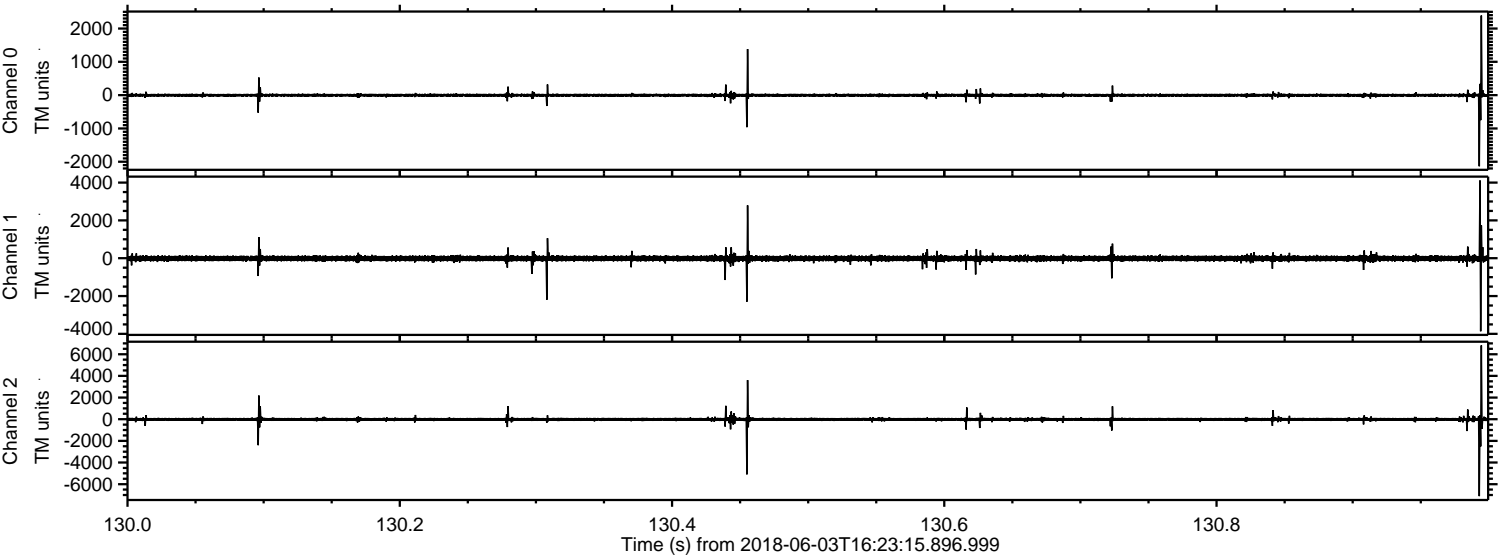

Processed Sun Jun 3 18:30:56 2018 by ELM ver.2012-10-06 from 001__elm20180603_162314__dat00.bin

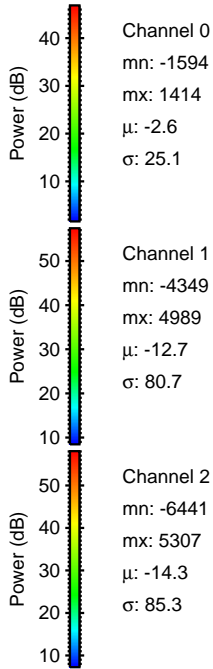
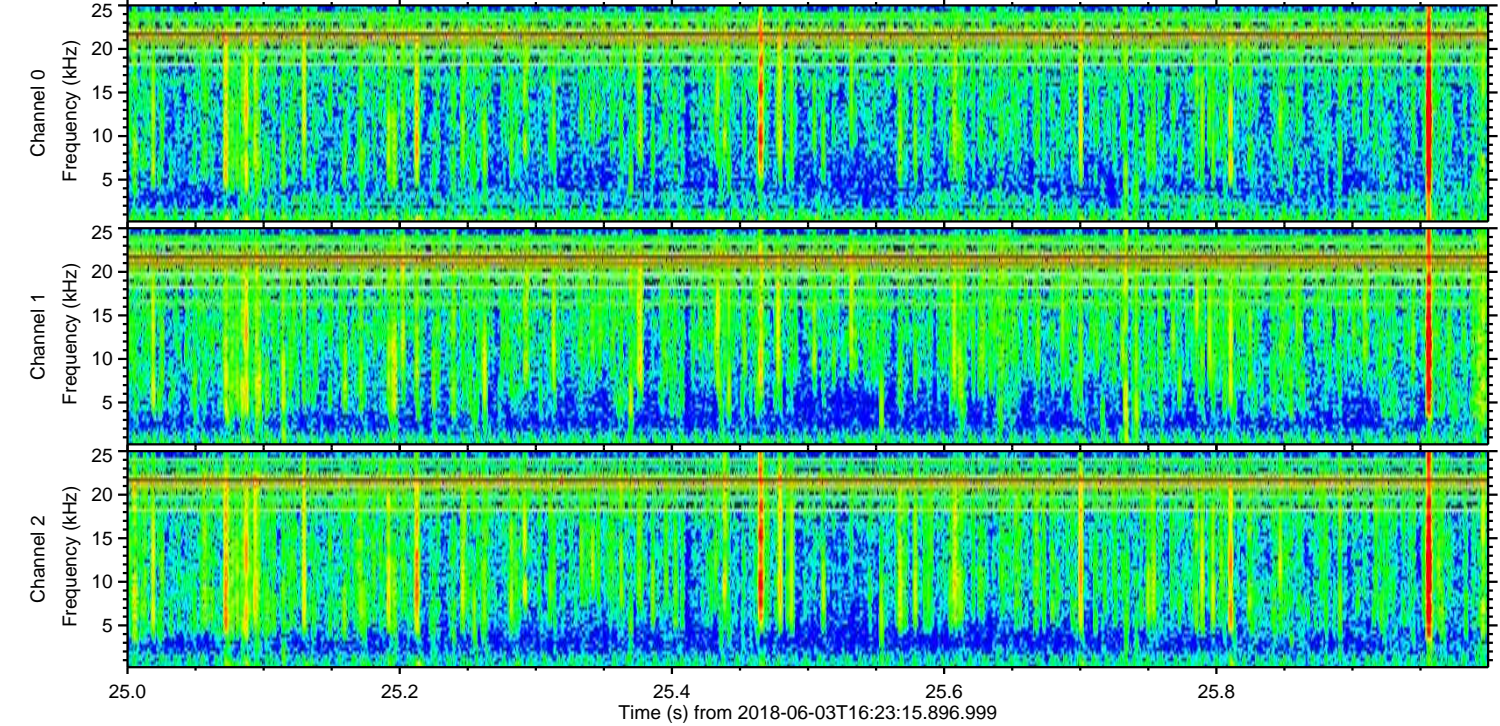
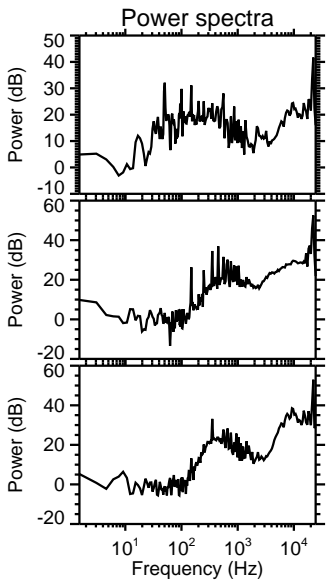
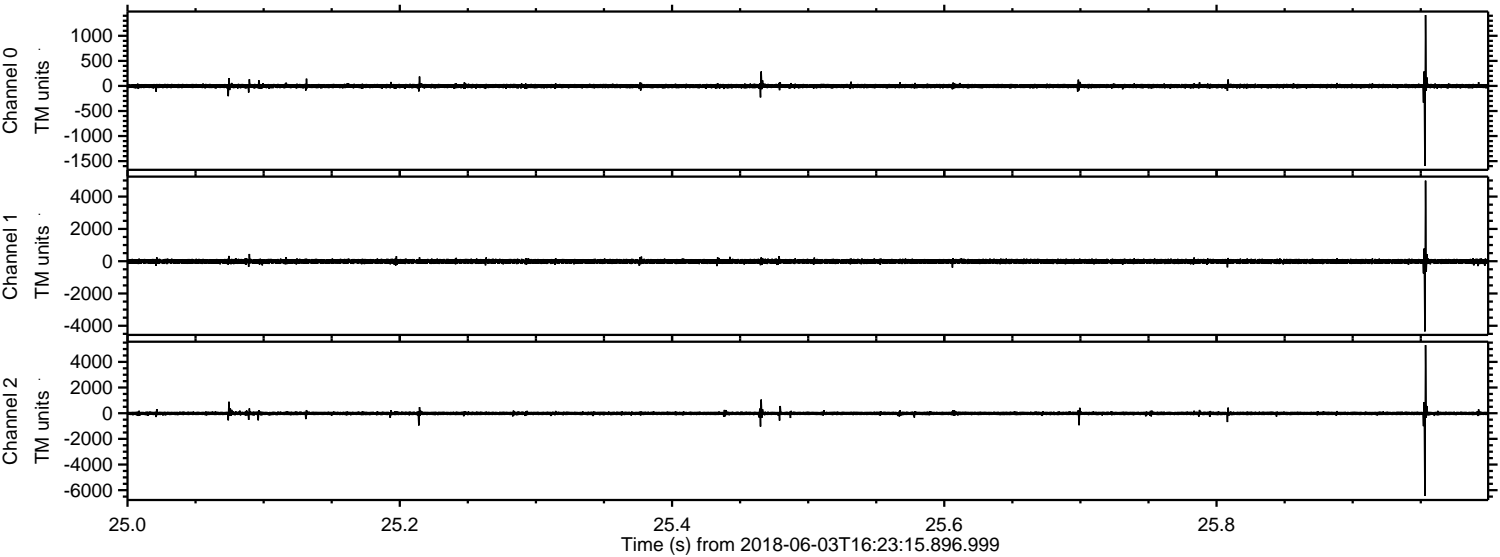

ELMAVAN 3D WAVEFORMS (Measured data sampled at 50 kHz) 51000 packets of 144 samples from 2018-06-03T16:23:15.896.999. Part 47/147

Processed Sun Jun 3 18:30:57 2018 by ELM ver.2012-10-06 from 001__elm20180603_162314__dat00.bin

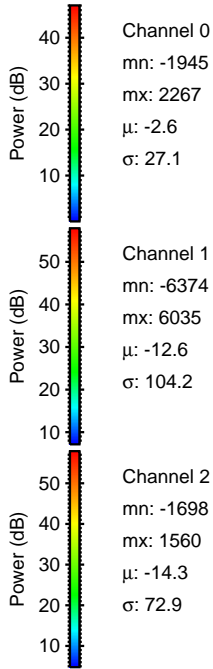
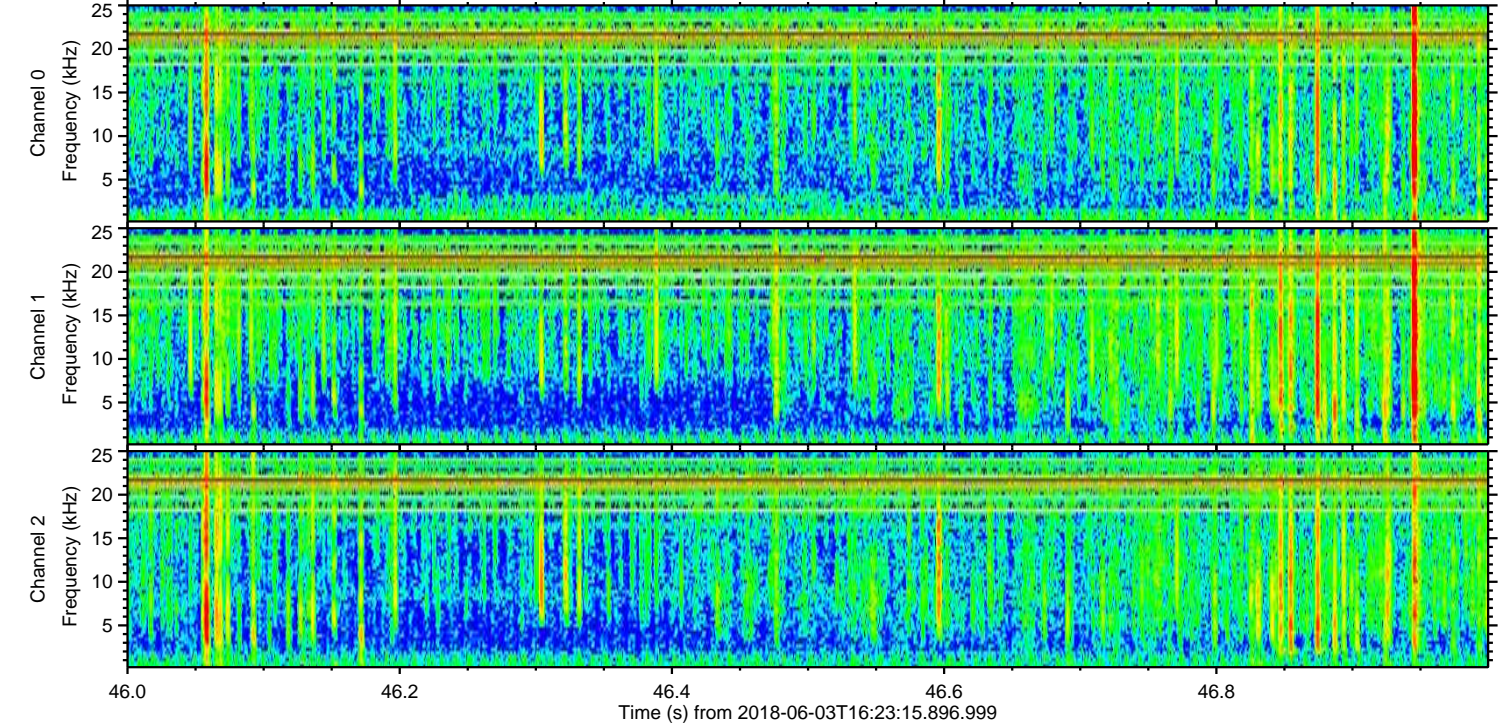
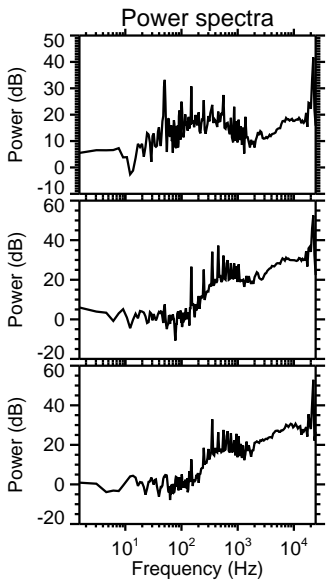
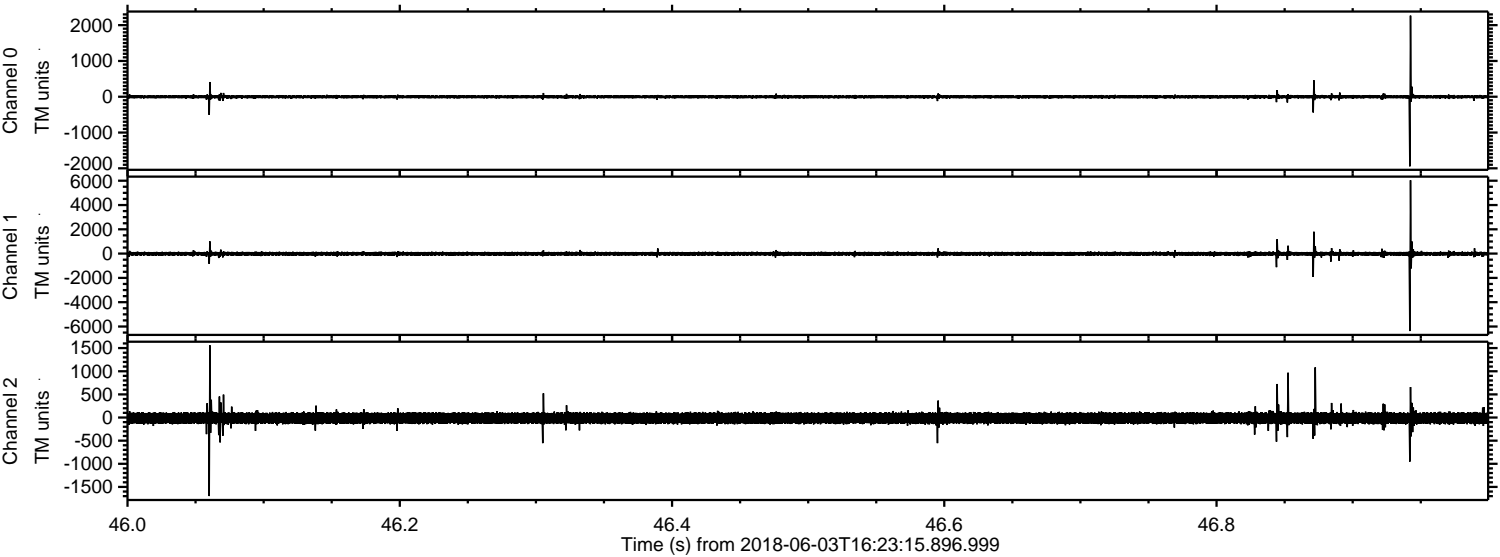

Channel 0
mn: -1945
mx: 2267
 μ : -2.6
 σ : 27.1

Channel 1
mn: -6374
mx: 6035
 μ : -12.6
 σ : 104.2

Channel 2
mn: -1698
mx: 1560
 μ : -14.3
 σ : 72.9

Processed Sun Jun 3 18:30:58 2018 by ELM ver.2012-10-06 from 001__elm20180603_162314__dat00.bin

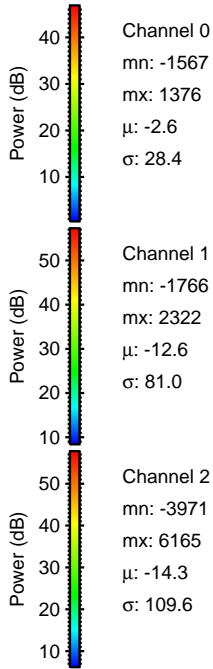
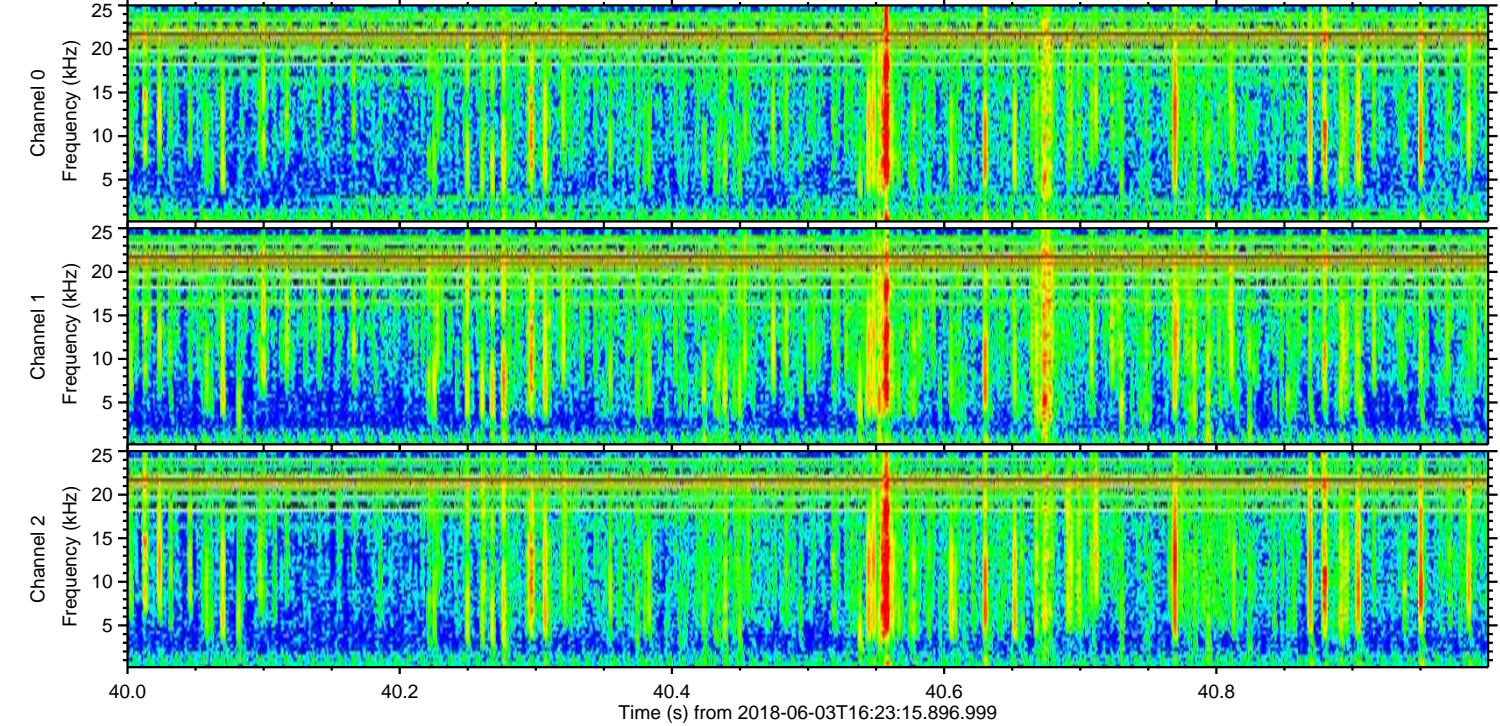
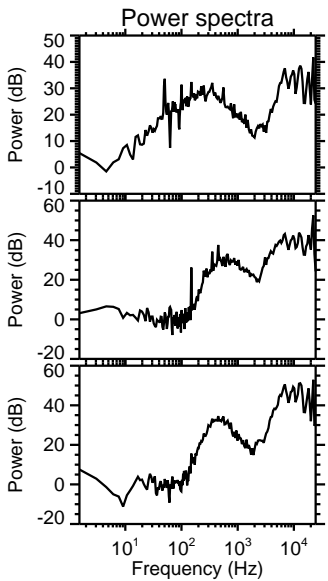
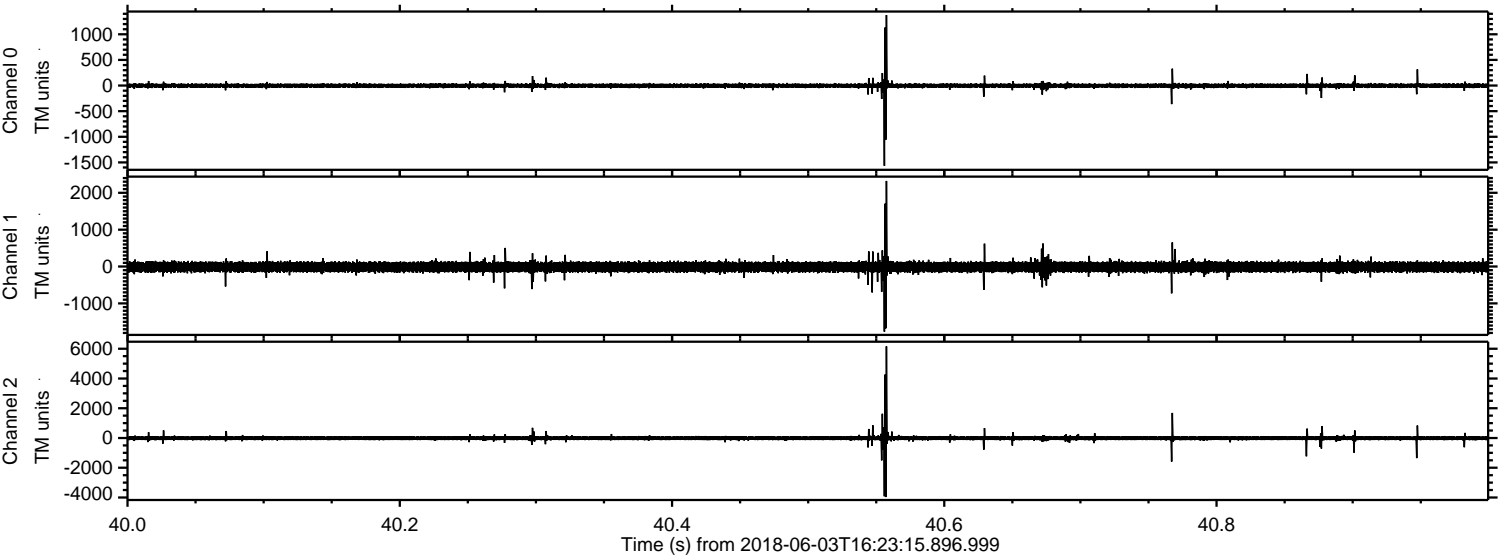

Processed Sun Jun 3 18:30:59 2018 by ELM ver.2012-10-06 from 001__elm20180603_162314__dat00.bin

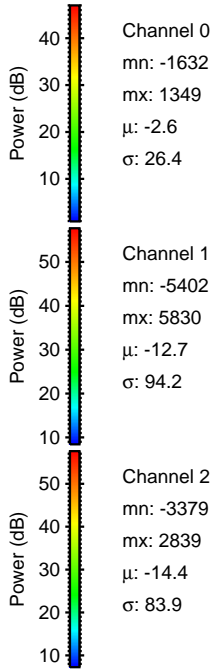
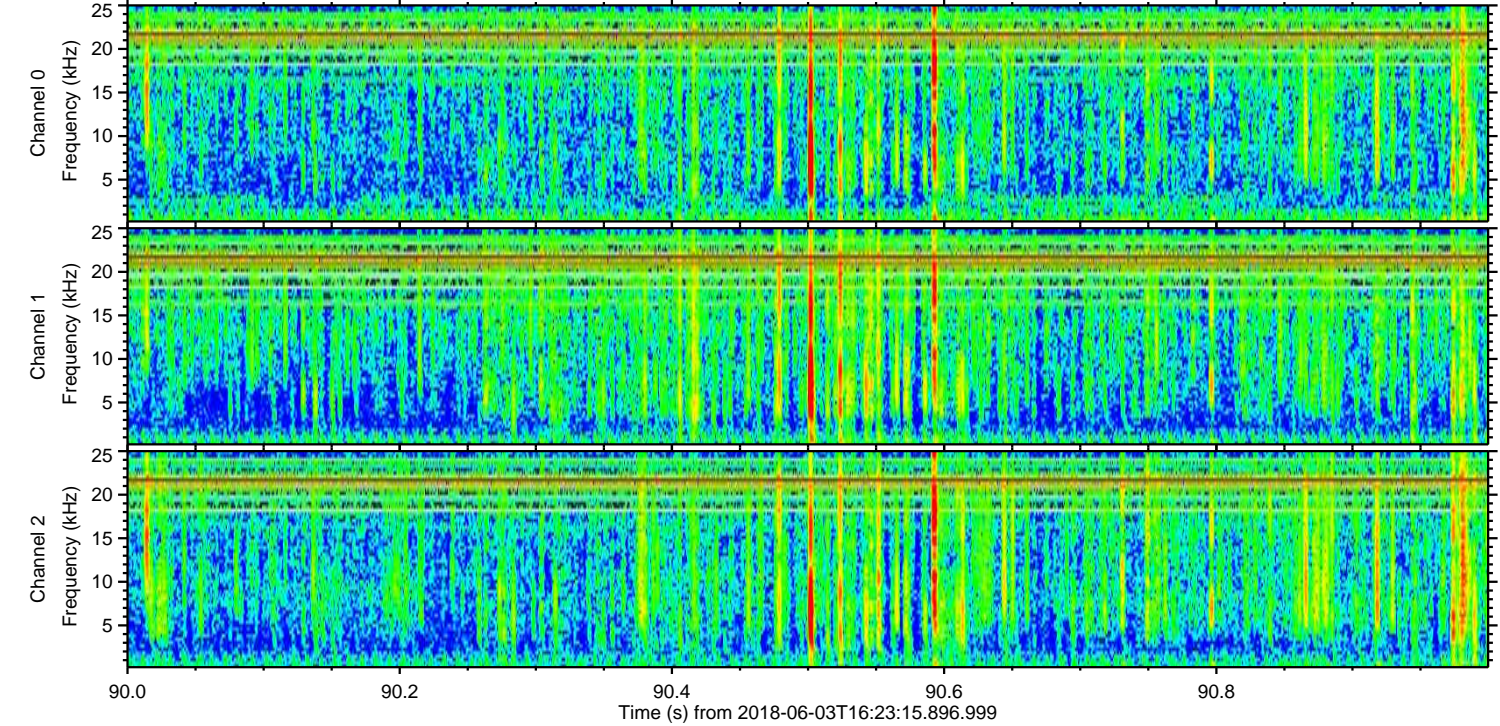
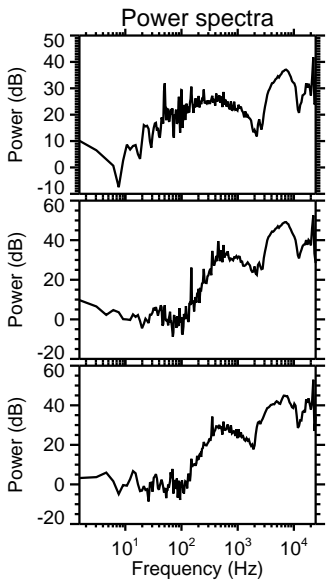
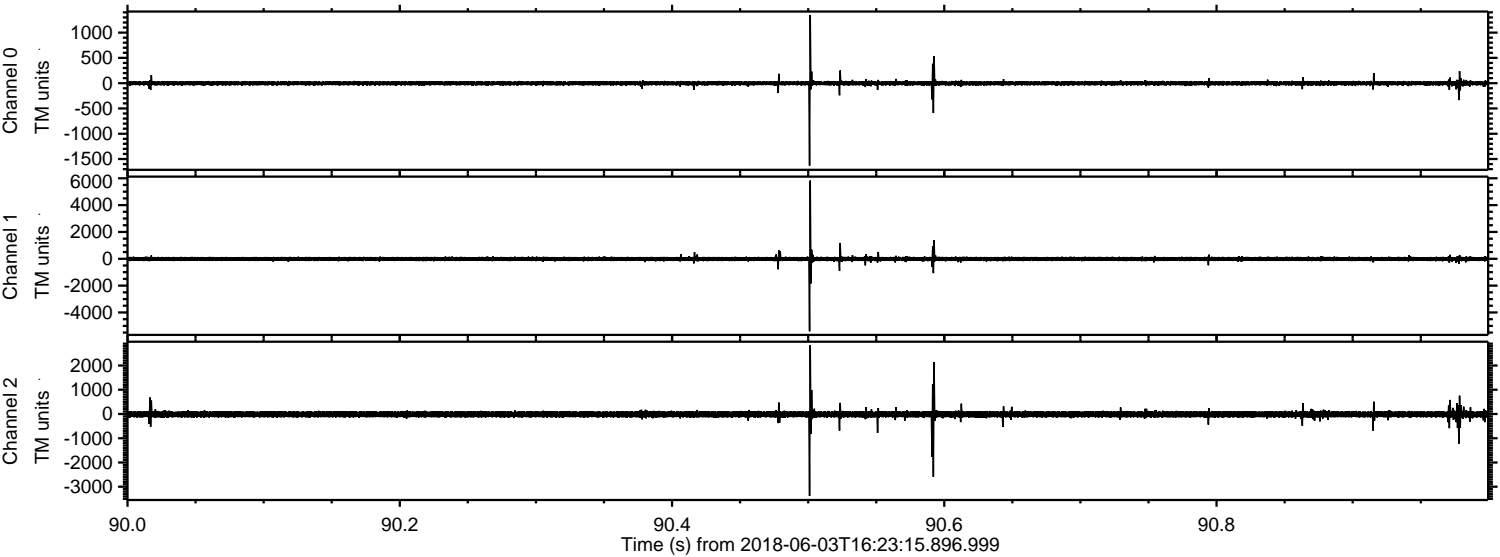

Channel 0
mn: -1632
mx: 1349
 μ : -2.6
 σ : 26.4

Channel 1
mn: -5402
mx: 5830
 μ : -12.7
 σ : 94.2

Channel 2
mn: -3379
mx: 2839
 μ : -14.4
 σ : 83.9

Processed Sun Jun 3 18:31:00 2018 by ELM ver.2012-10-06 from 001__elm20180603_162314__dat00.bin

