

ELMAVAN 3D WAVEFORMS (Measured data sampled at 50 kHz) 51000 packets of 144 samples from 2018-06-03T03:17:44.516.999.

Processed Sun Jun 3 05:25:05 2018 by ELM ver.2012-10-06 from 001__elm20180603_031743__dat00.bin

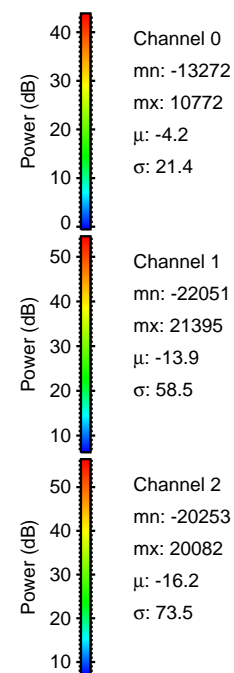
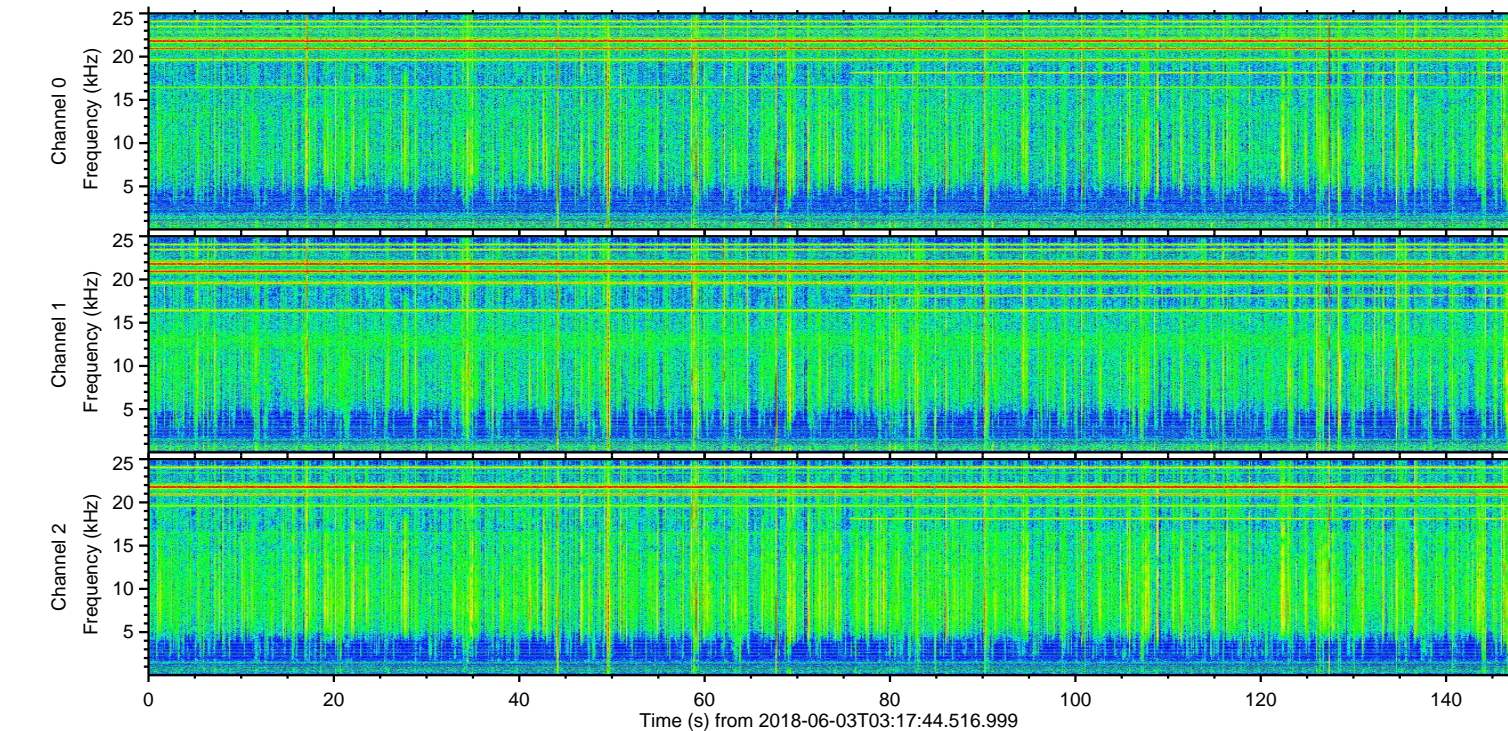
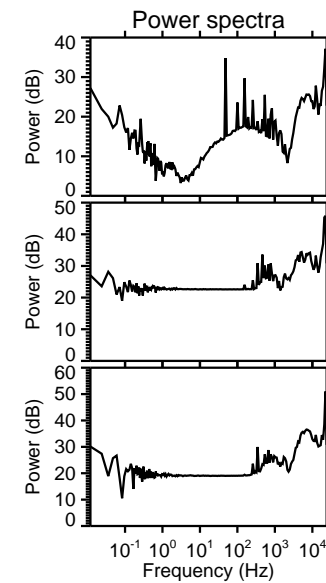
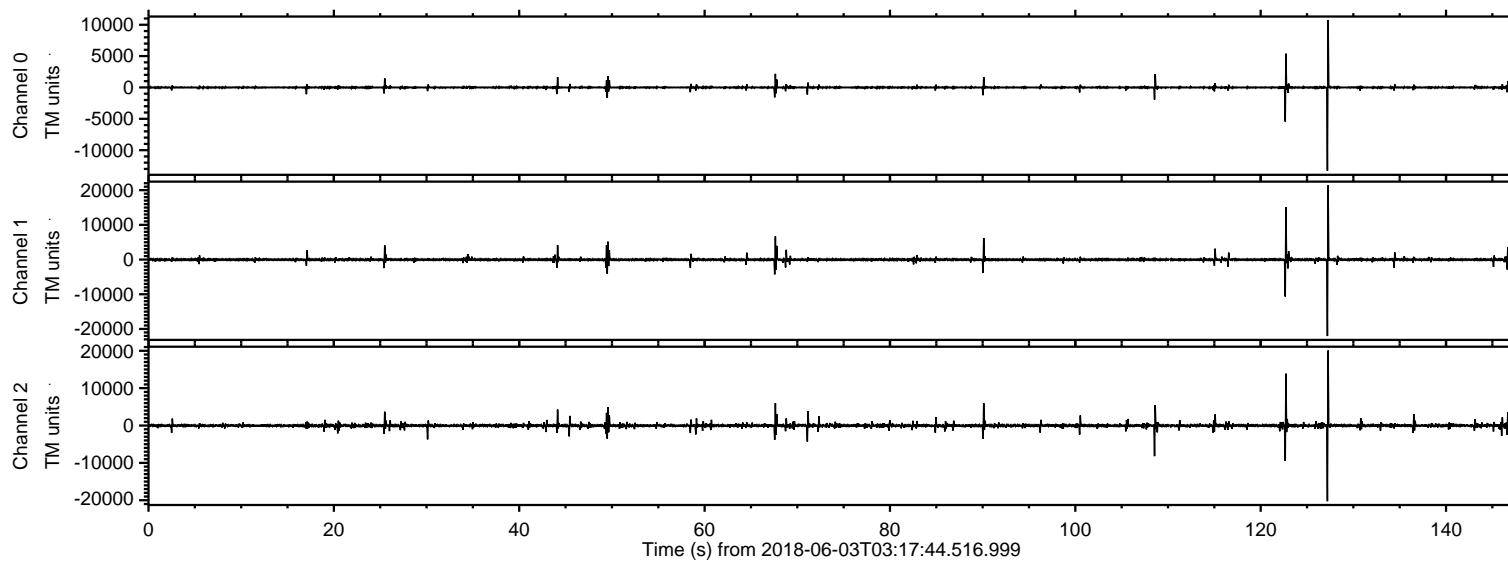

ELMAVAN 3D WAVEFORMS (Measured data sampled at 50 kHz) 51000 packets of 144 samples from 2018-06-03T03:17:44.516.999. Part 128/147

Processed Sun Jun 3 05:25:11 2018 by ELM ver.2012-10-06 from 001__elm20180603_031743__dat00.bin

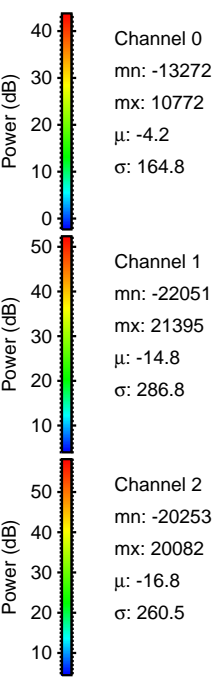
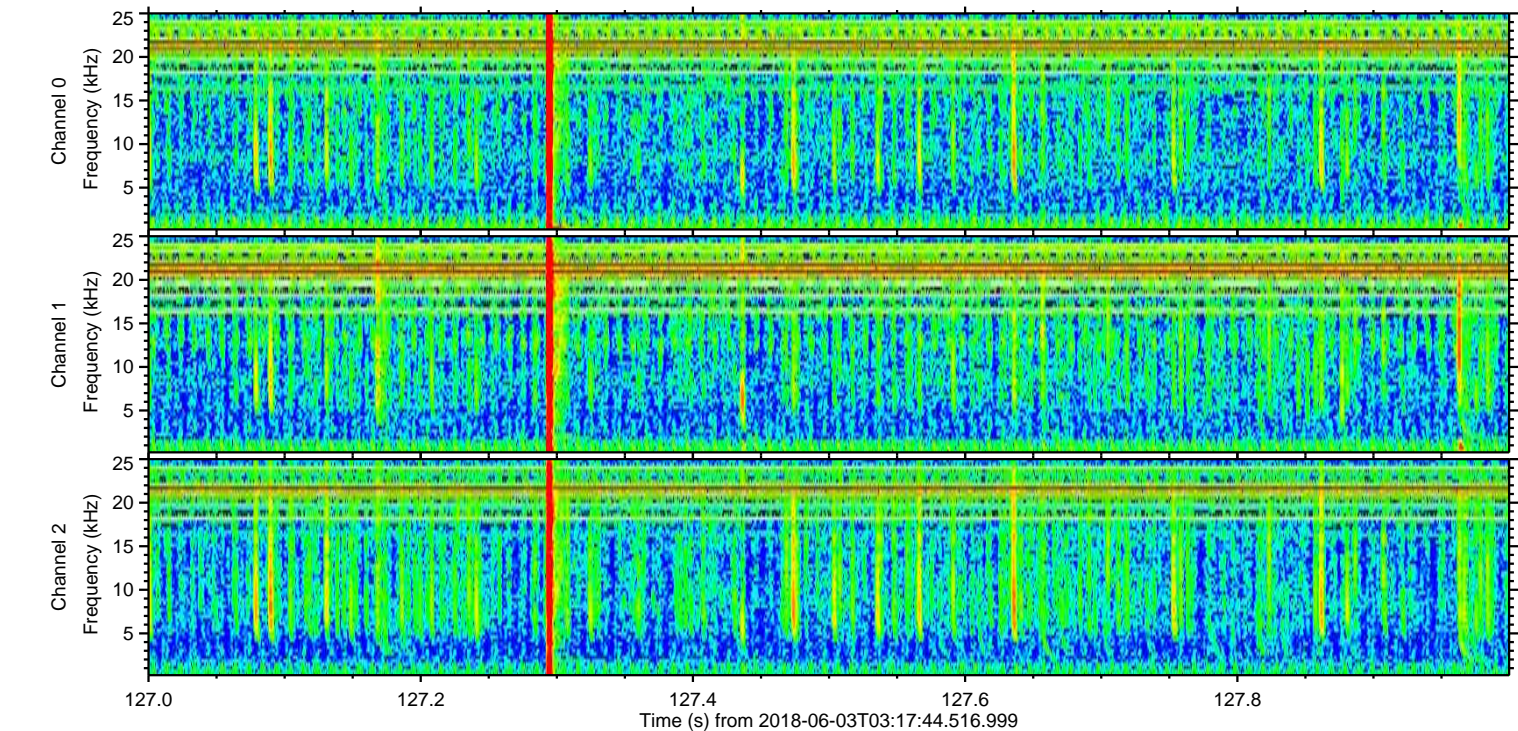
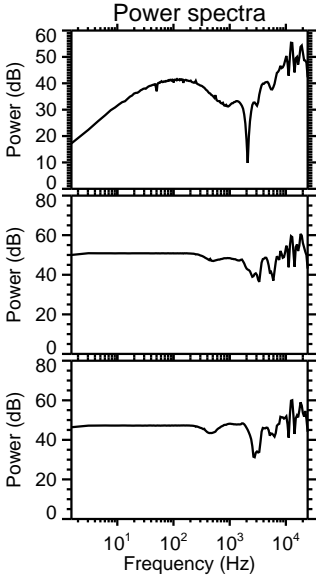
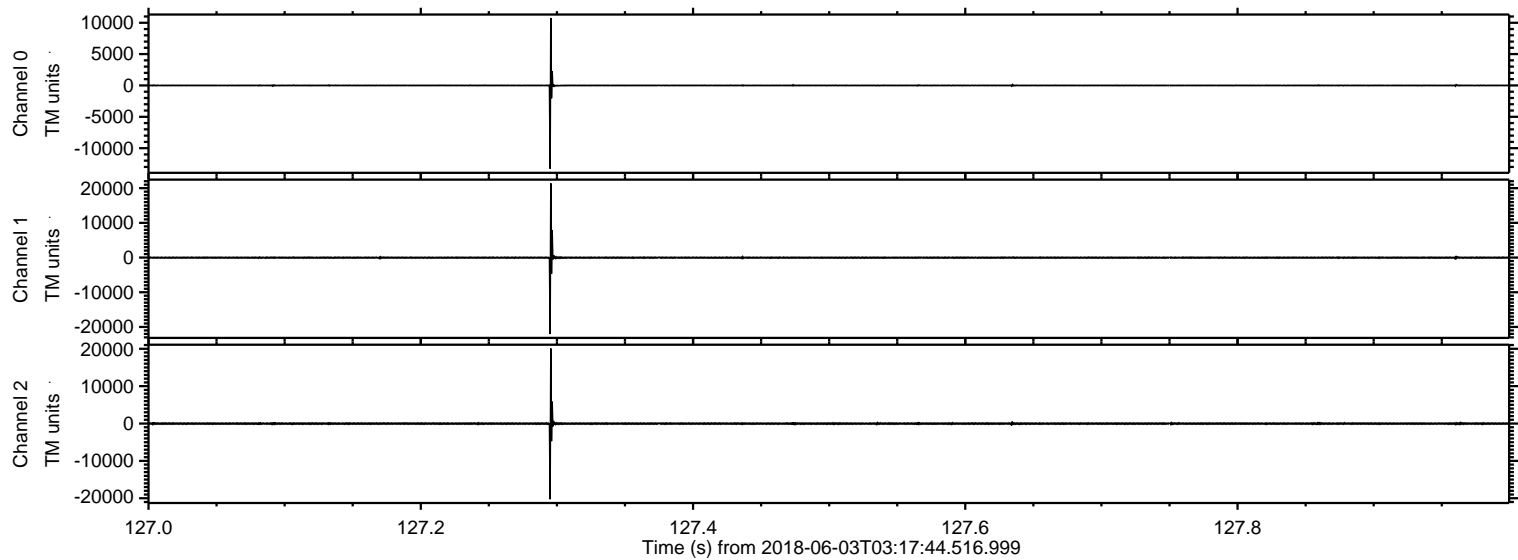

ELMAVAN 3D WAVEFORMS (Measured data sampled at 50 kHz) 51000 packets of 144 samples from 2018-06-03T03:17:44.516.999. Part 123/147

Processed Sun Jun 3 05:25:12 2018 by ELM ver.2012-10-06 from 001__elm20180603_031743__dat00.bin

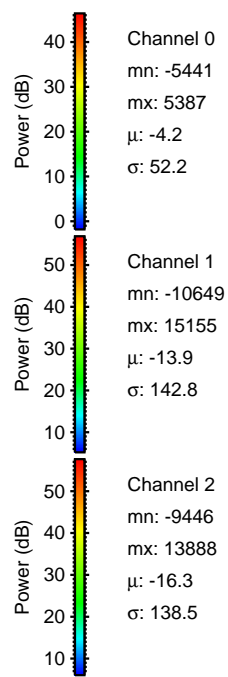
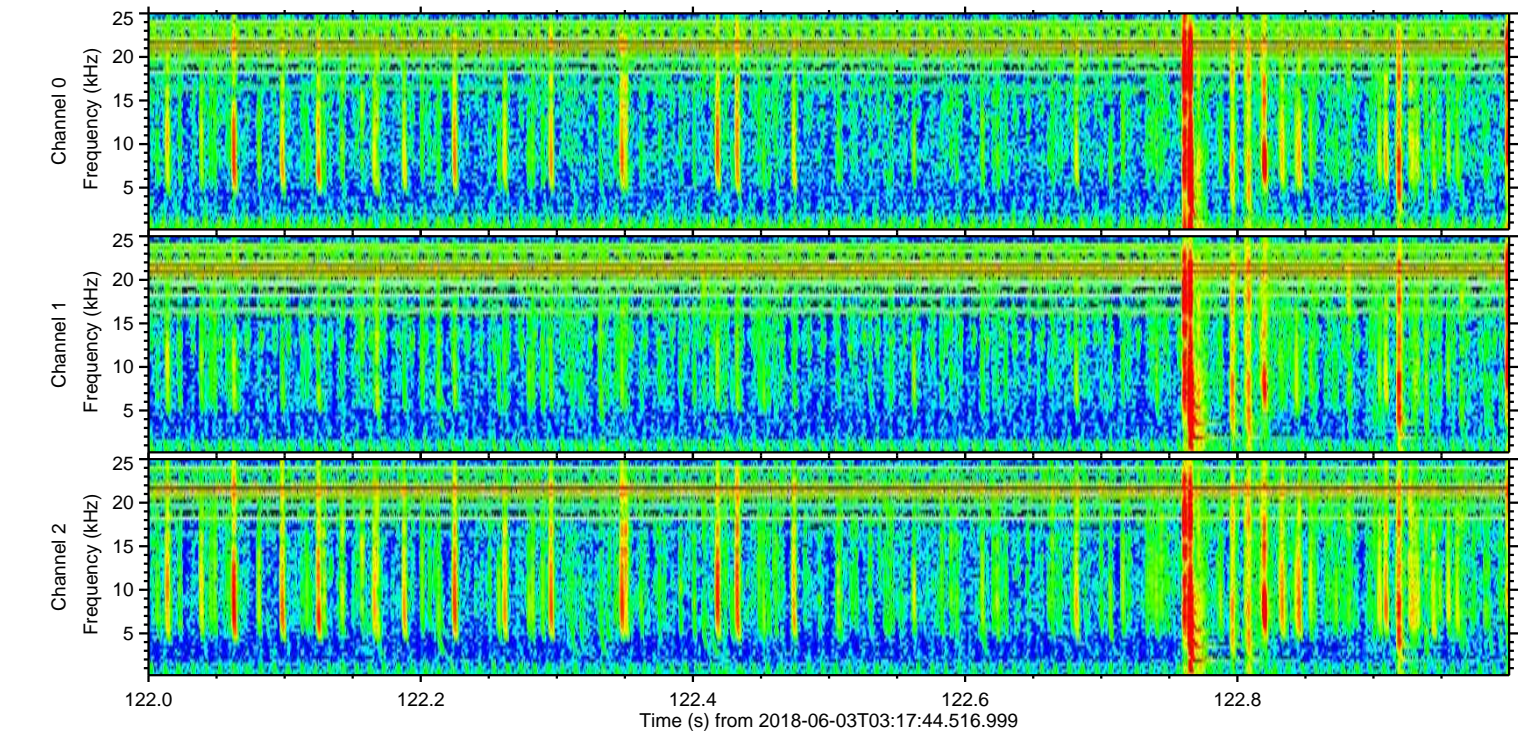
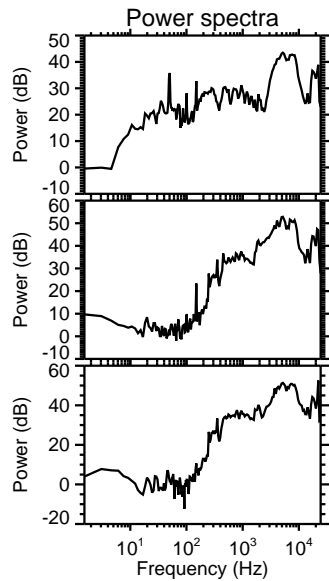
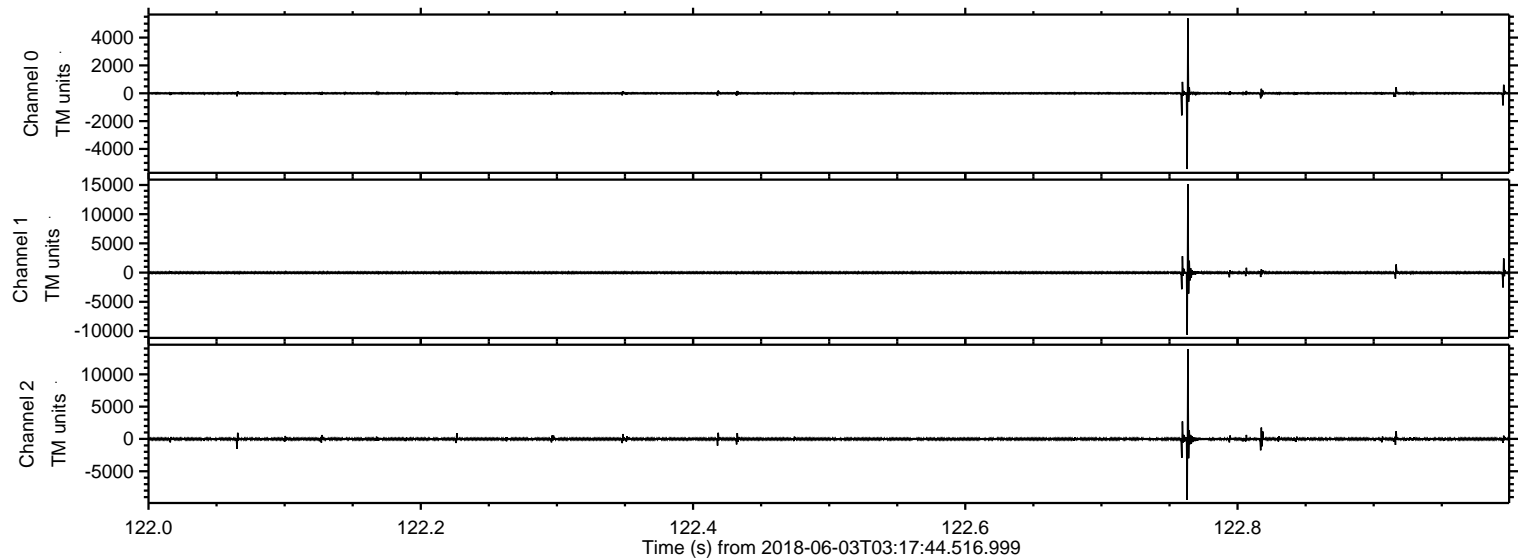

ELMAVAN 3D WAVEFORMS (Measured data sampled at 50 kHz) 51000 packets of 144 samples from 2018-06-03T03:17:44.516.999. Part 109/147

Processed Sun Jun 3 05:25:13 2018 by ELM ver.2012-10-06 from 001__elm20180603_031743__dat00.bin

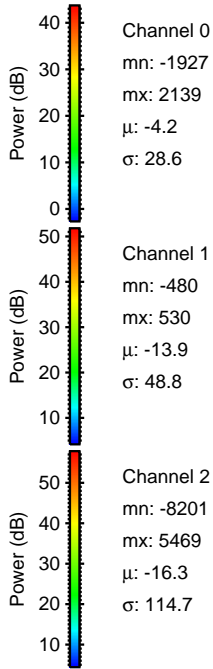
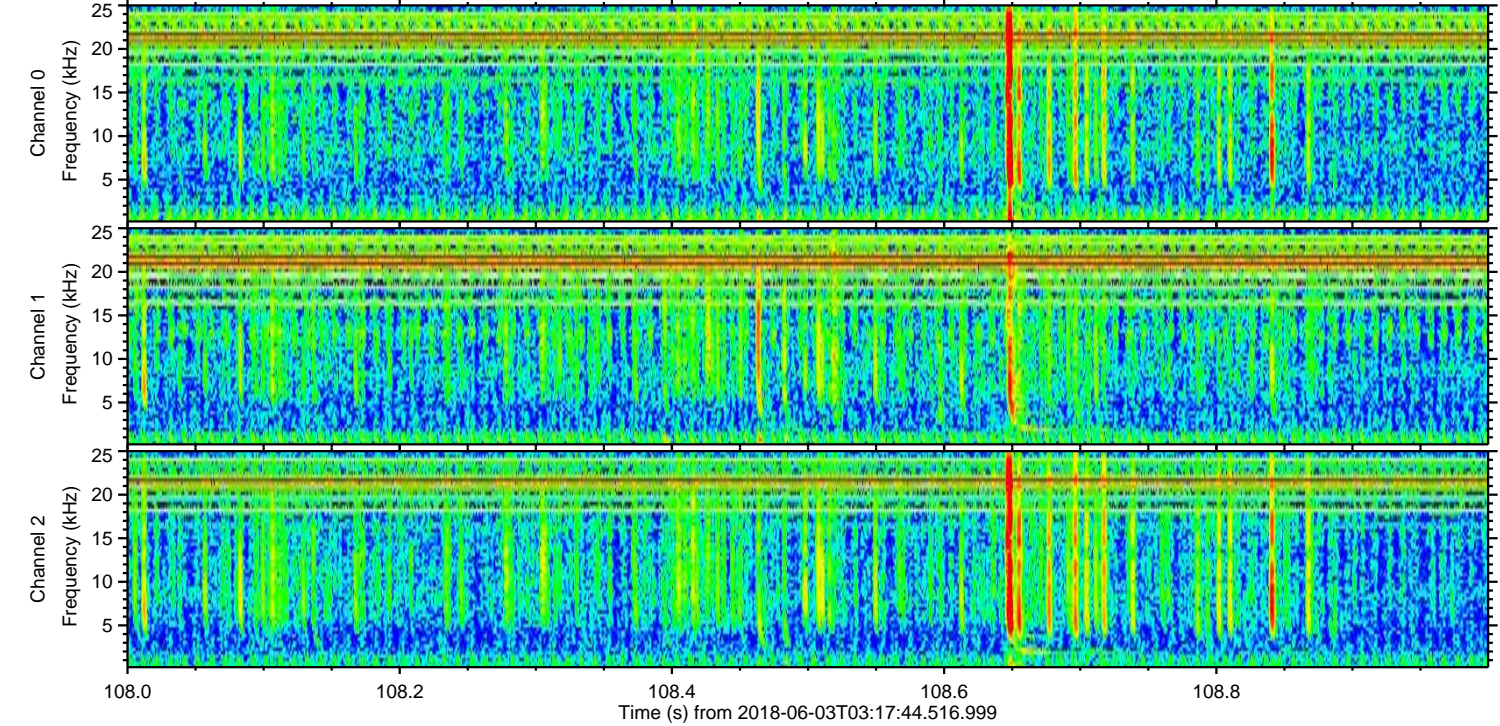
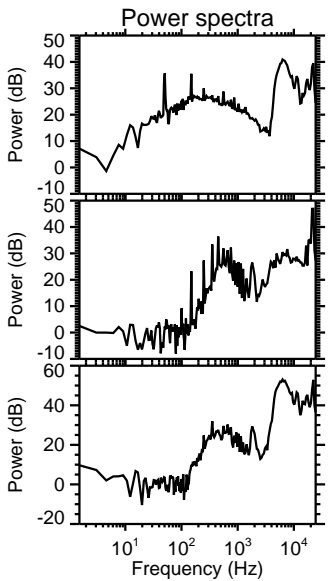
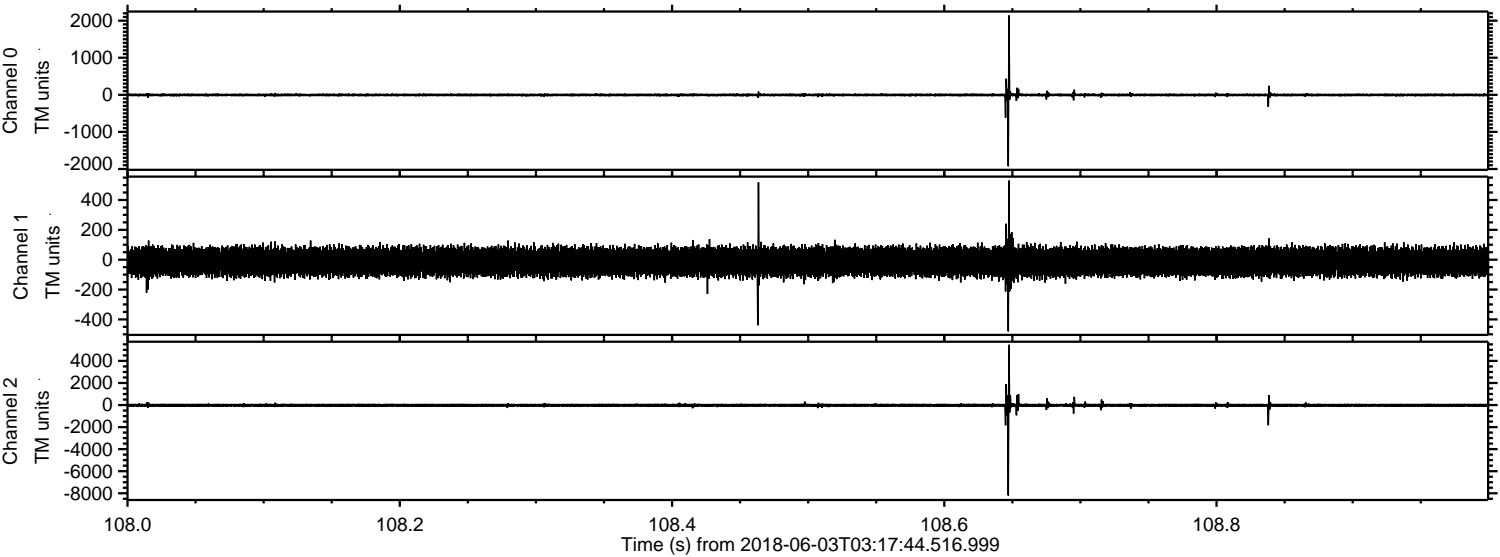

Processed Sun Jun 3 05:25:13 2018 by ELM ver.2012-10-06 from 001__elm20180603_031743__dat00.bin

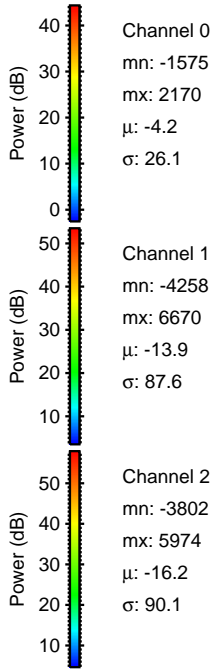
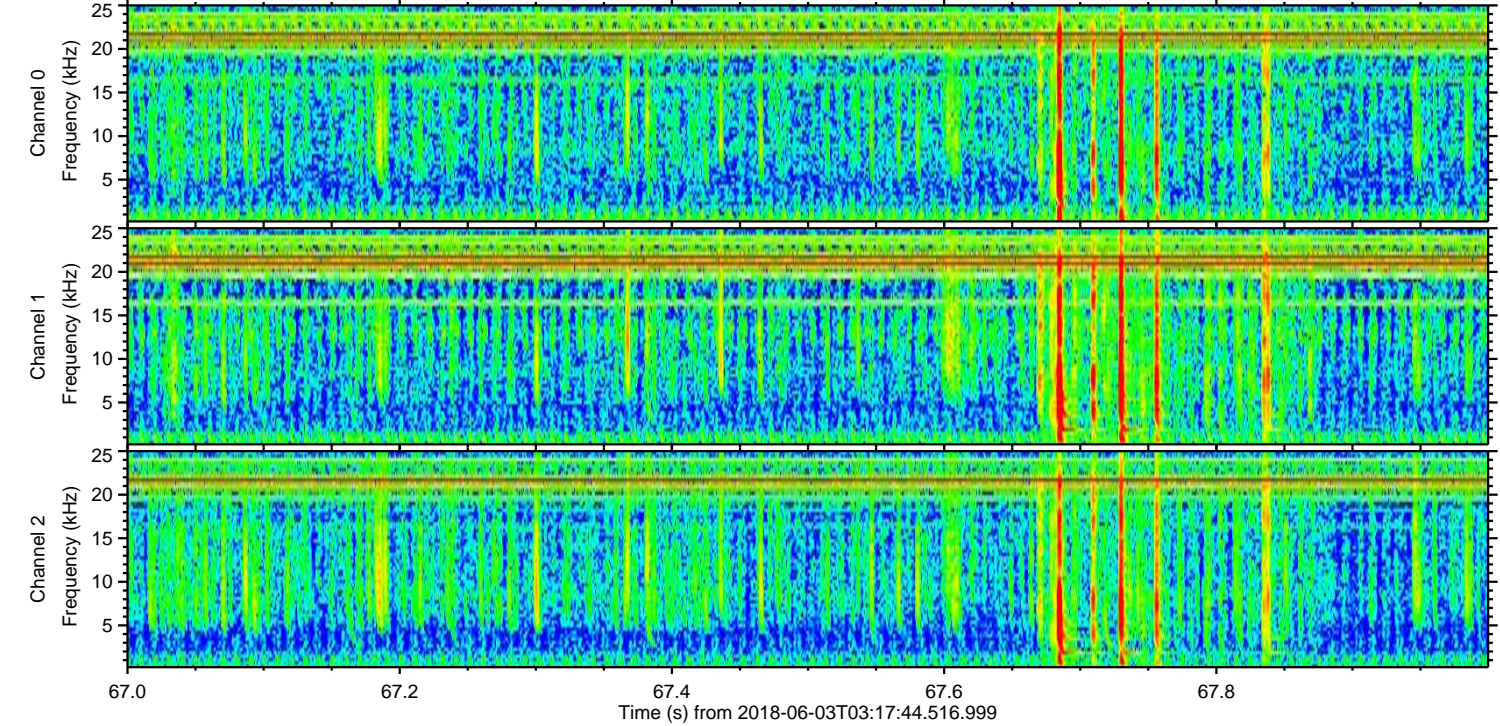
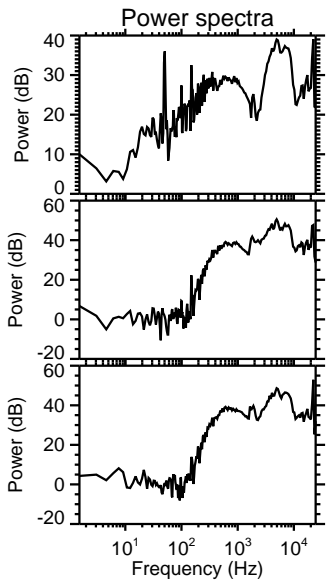
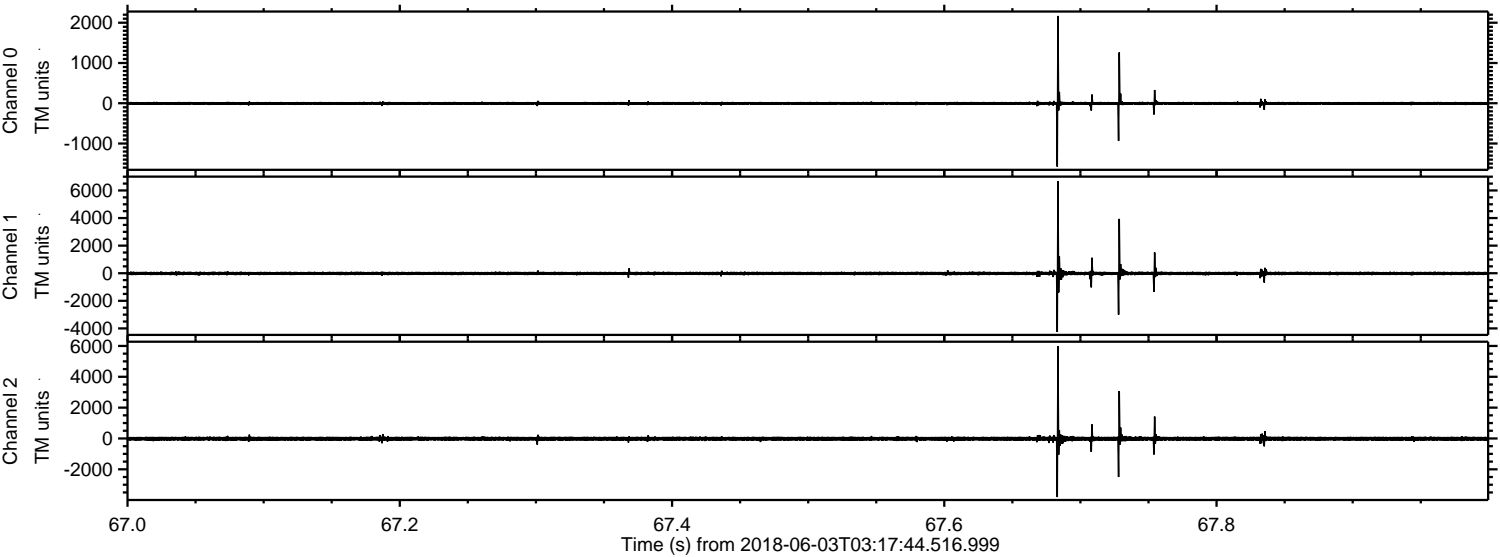

ELMAVAN 3D WAVEFORMS (Measured data sampled at 50 kHz) 51000 packets of 144 samples from 2018-06-03T03:17:44.516.999. Part 91/147

Processed Sun Jun 3 05:25:14 2018 by ELM ver.2012-10-06 from 001__elm20180603_031743__dat00.bin

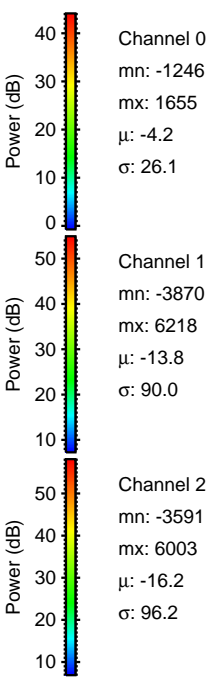
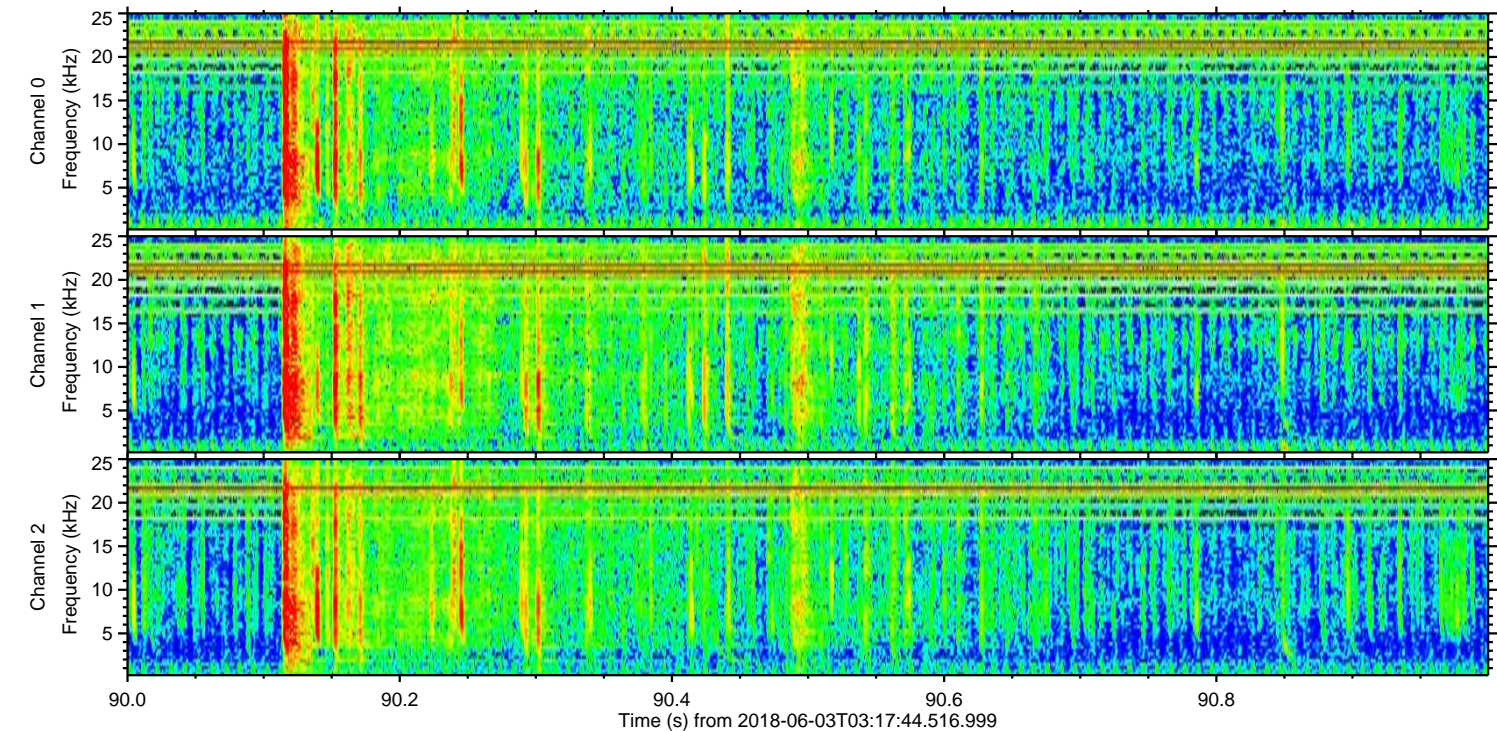
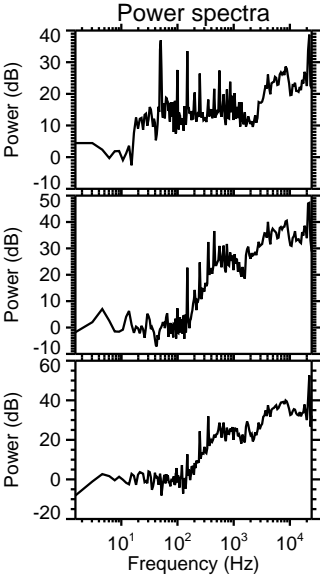
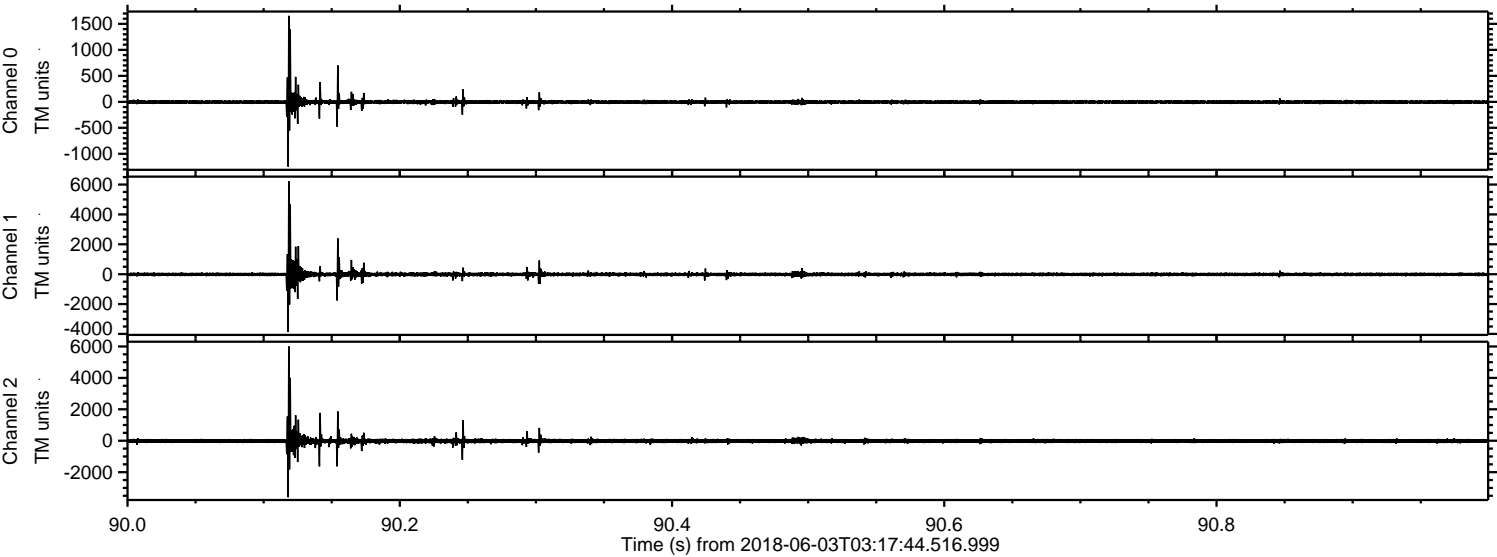

Processed Sun Jun 3 05:25:15 2018 by ELM ver.2012-10-06 from 001__elm20180603_031743__dat00.bin

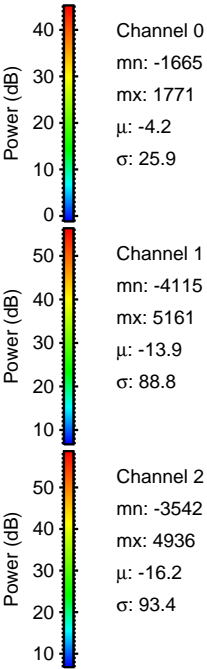
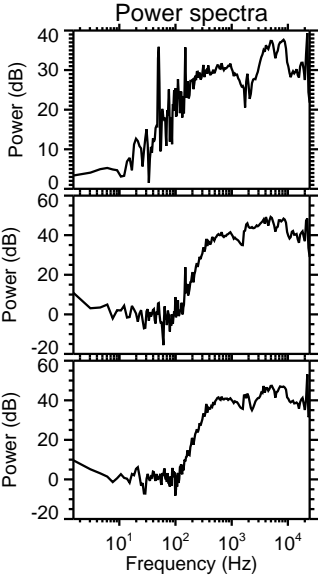
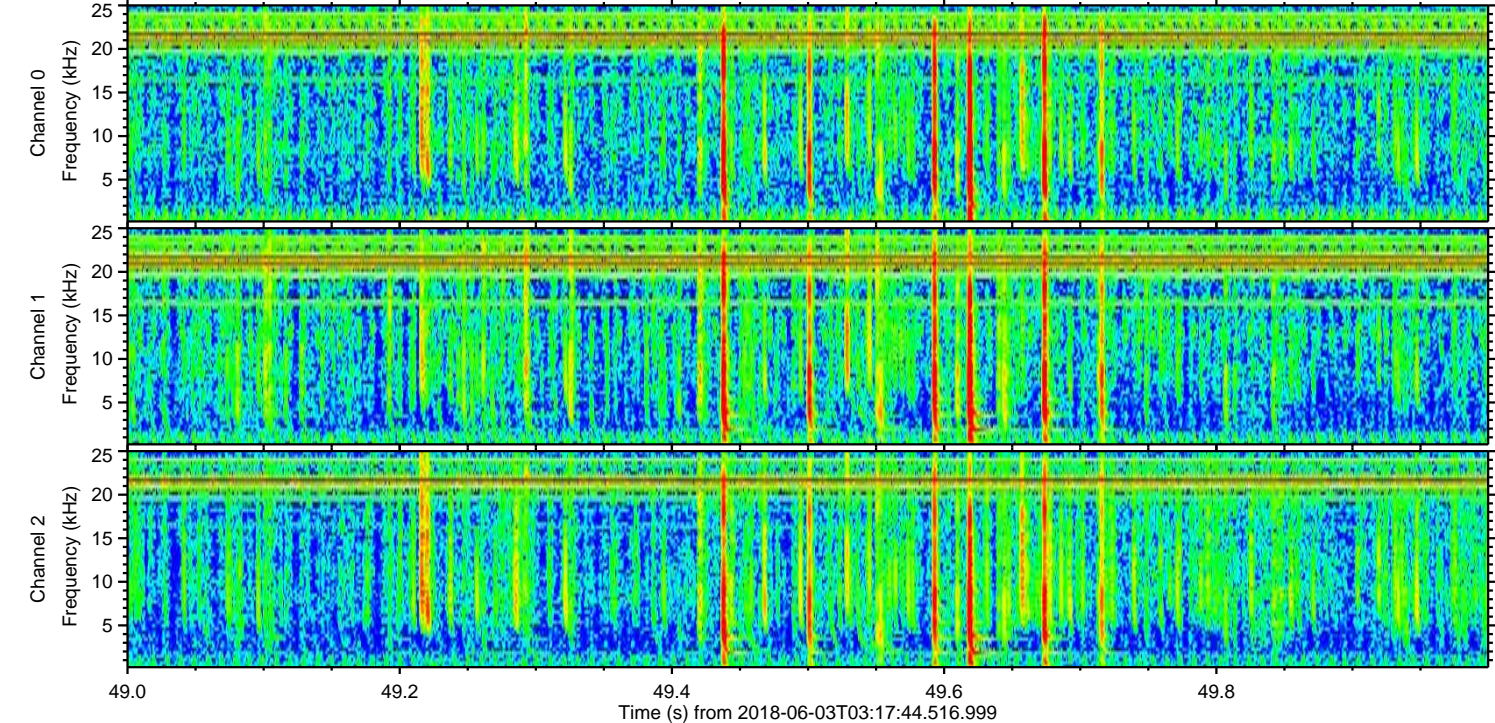
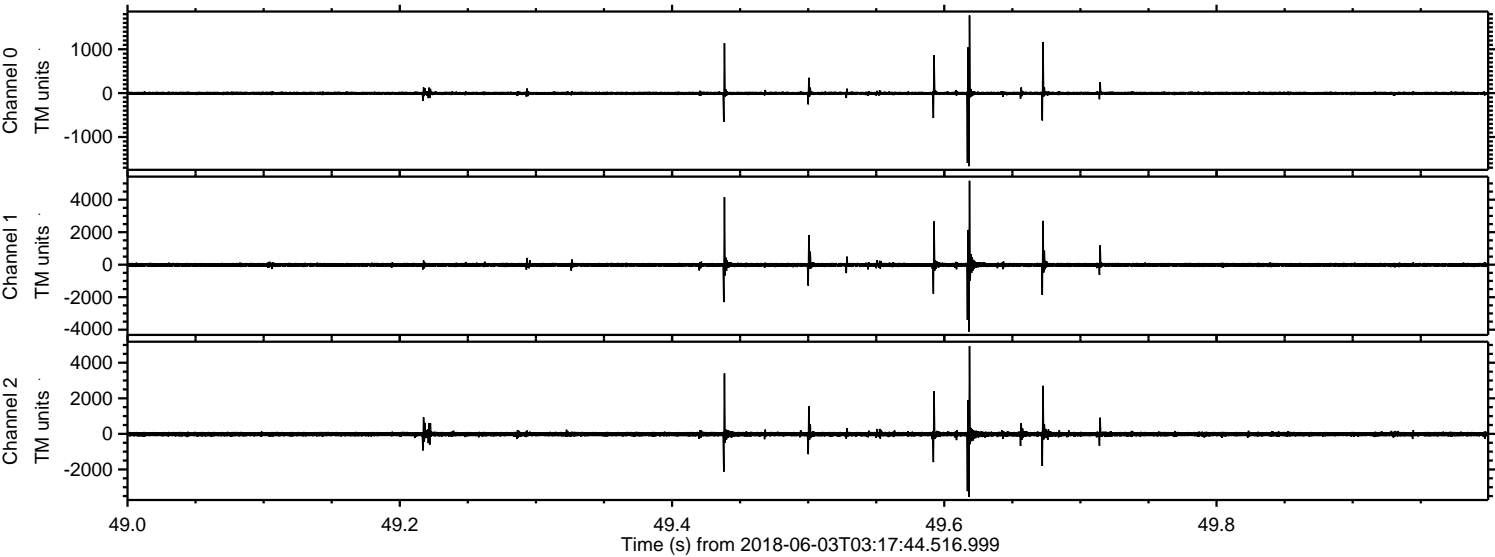

Processed Sun Jun 3 05:25:15 2018 by ELM ver.2012-10-06 from 001__elm20180603_031743__dat00.bin

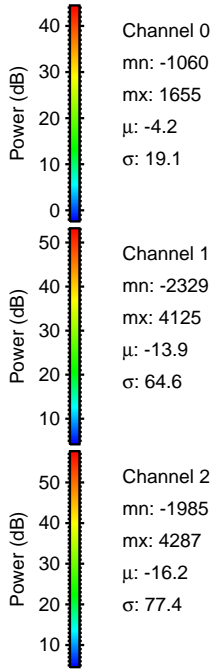
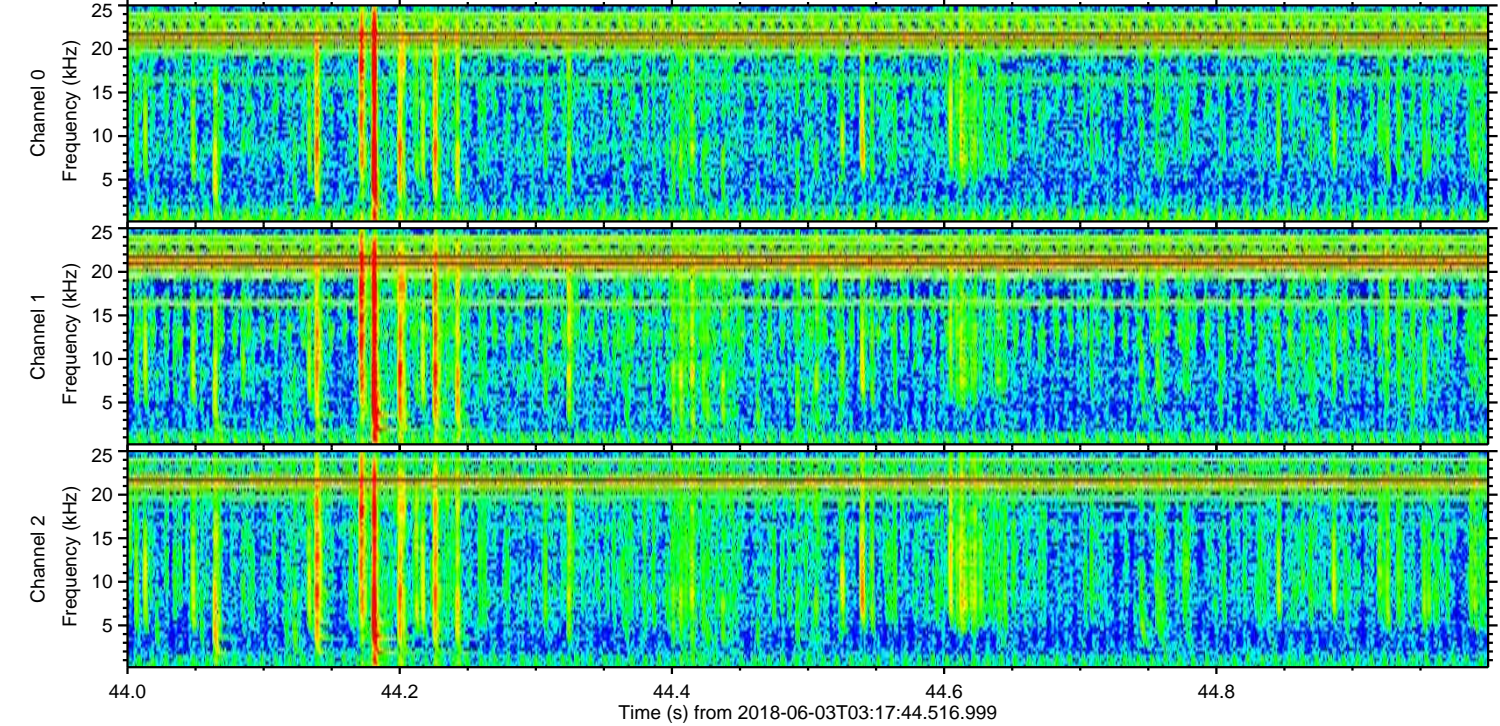
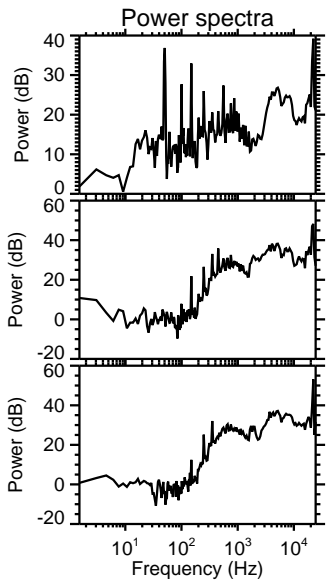
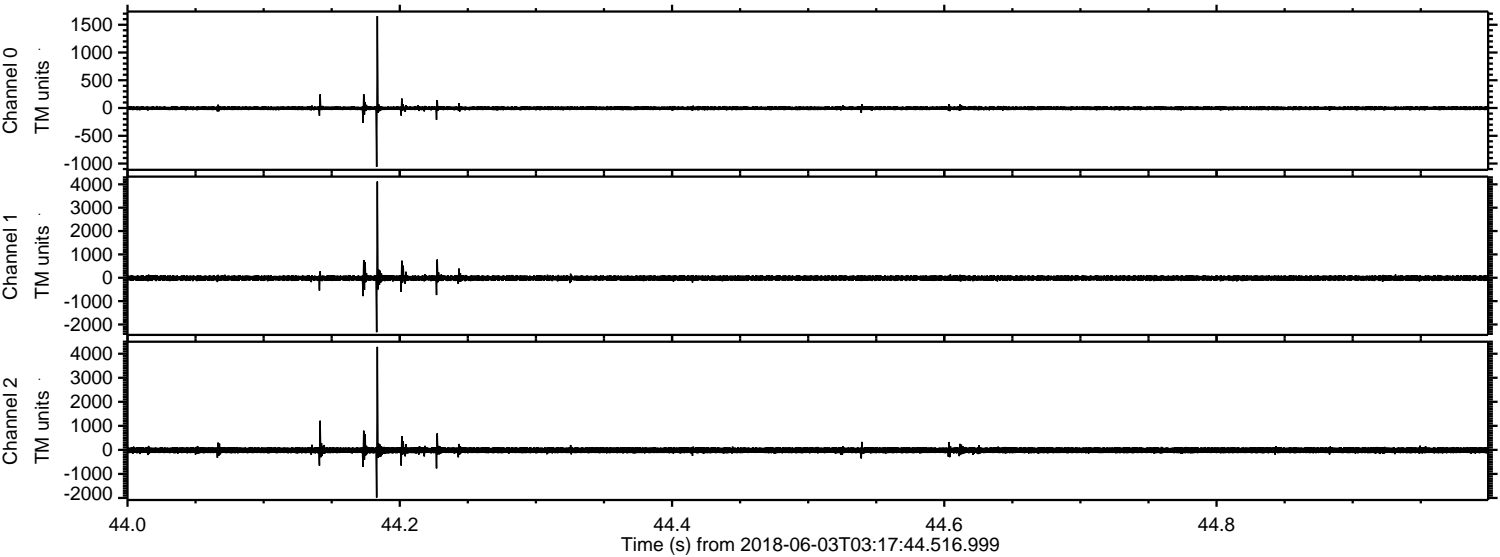

Processed Sun Jun 3 05:25:16 2018 by ELM ver.2012-10-06 from 001__elm20180603_031743__dat00.bin

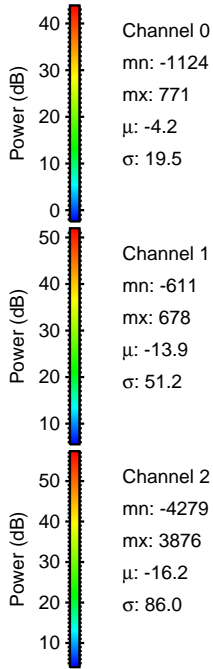
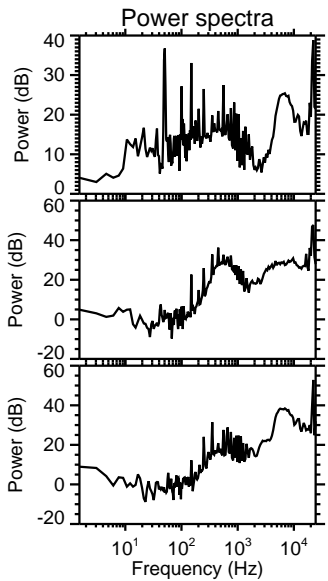
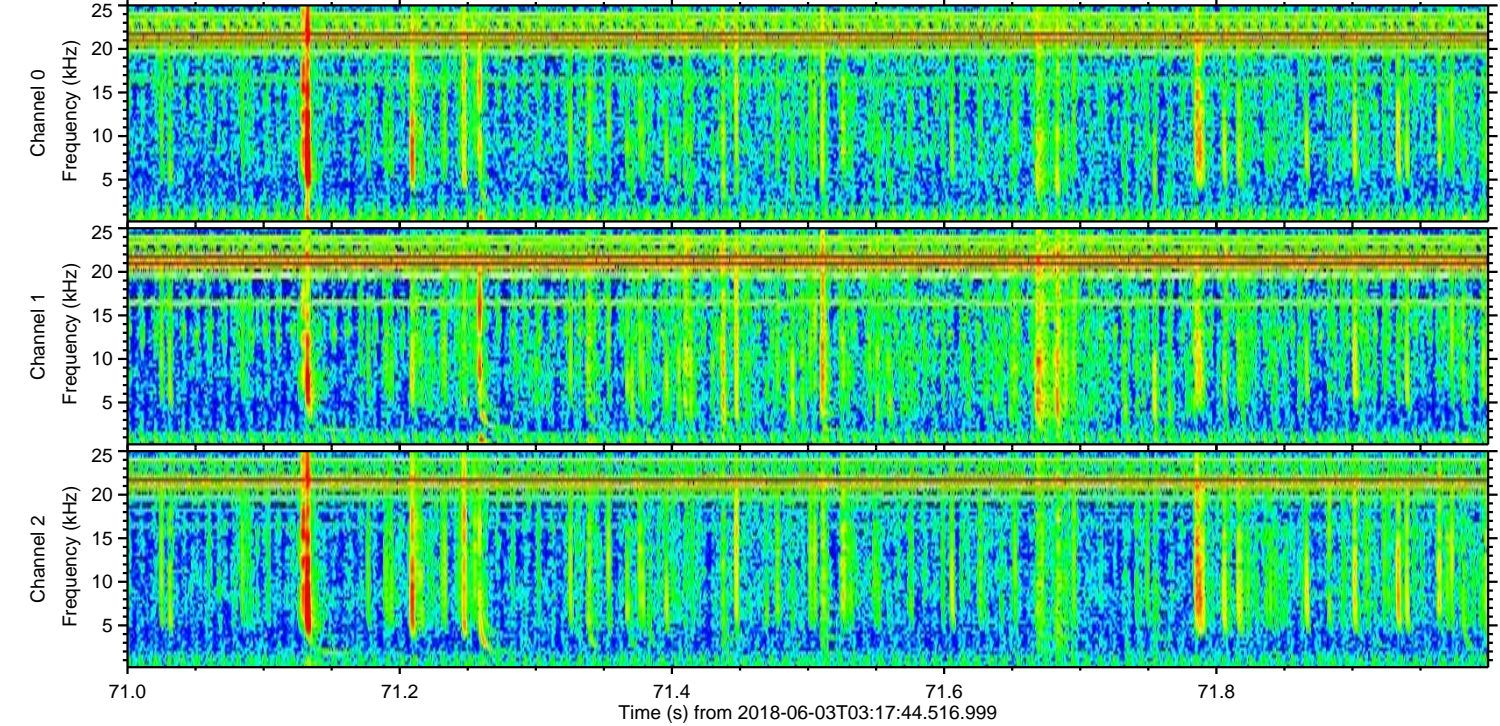
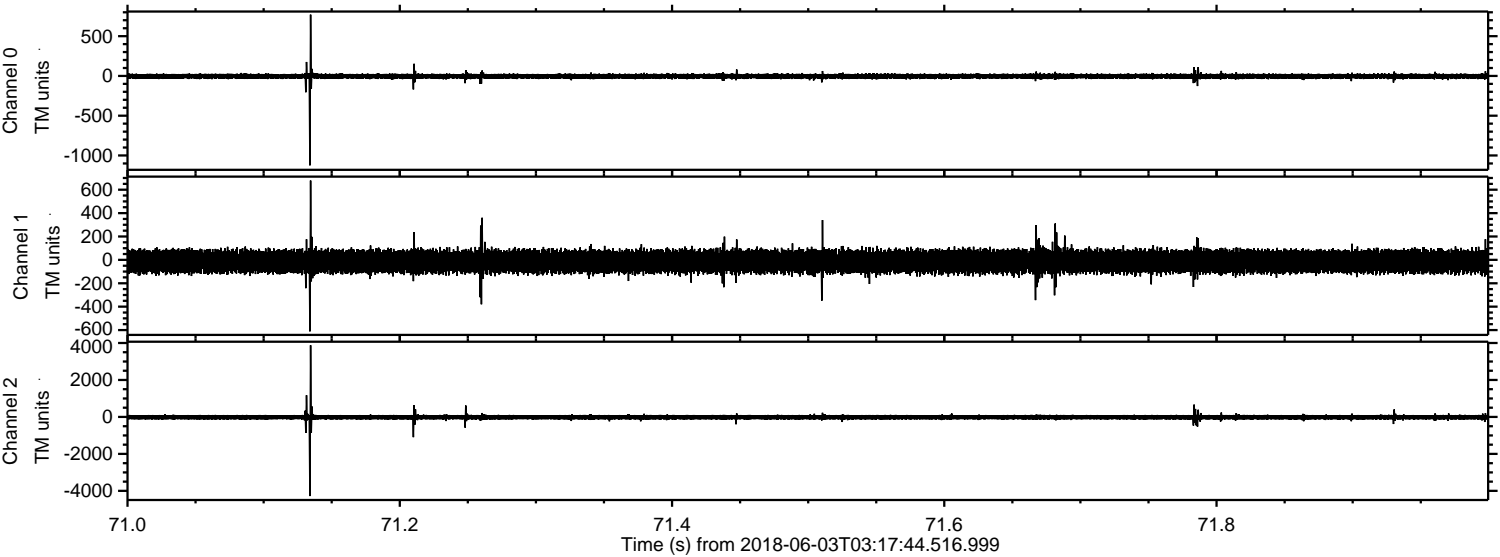

Processed Sun Jun 3 05:25:17 2018 by ELM ver.2012-10-06 from 001__elm20180603_031743__dat00.bin

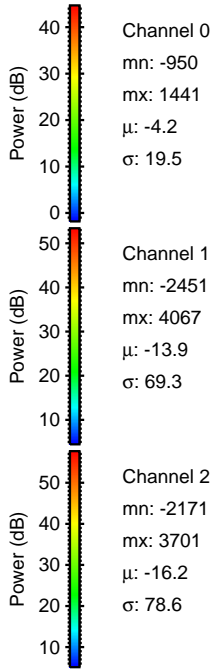
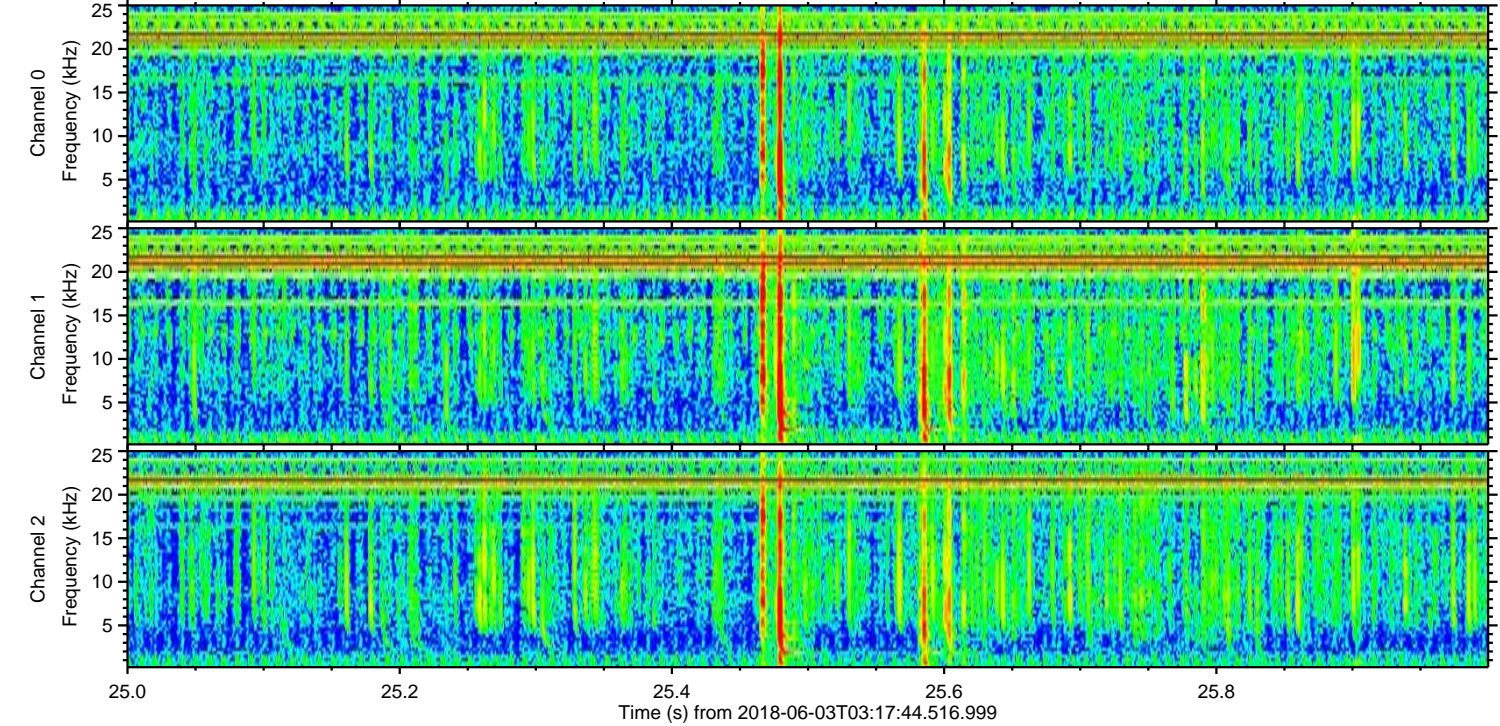
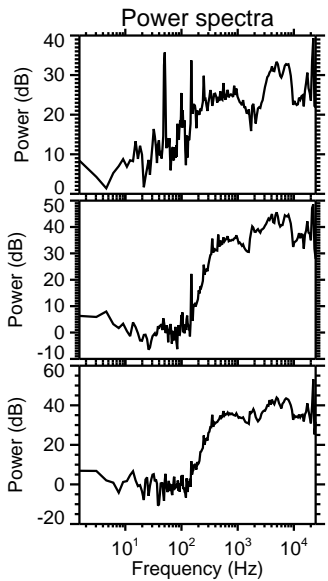
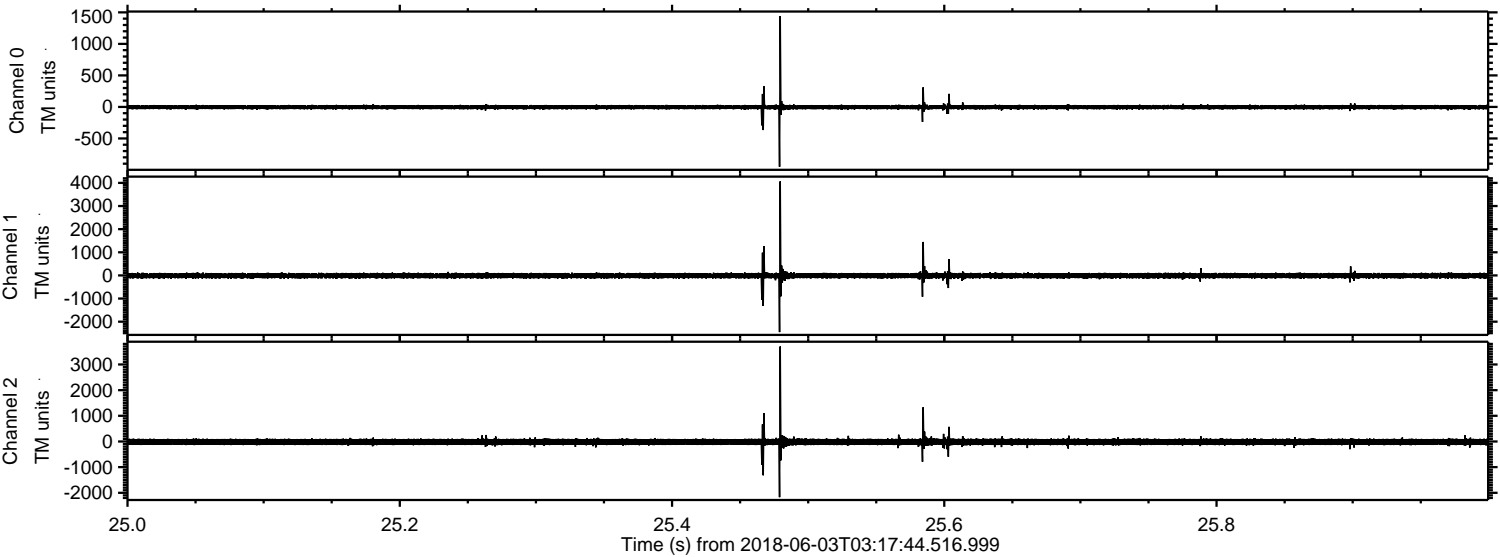

Channel 0
mn: -950
mx: 1441
 μ : -4.2
 σ : 19.5

Channel 1
mn: -2451
mx: 4067
 μ : -13.9
 σ : 69.3

Channel 2
mn: -2171
mx: 3701
 μ : -16.2
 σ : 78.6

Processed Sun Jun 3 05:25:17 2018 by ELM ver.2012-10-06 from 001__elm20180603_031743__dat00.bin

