

ELMAVAN 3D WAVEFORMS (Measured data sampled at 50 kHz) 51000 packets of 144 samples from 2018-06-02T03:16:47.100.000.

Processed Sat Jun 2 05:24:44 2018 by ELM ver.2012-10-06 from 001__elm20180602_031646__dat00.bin

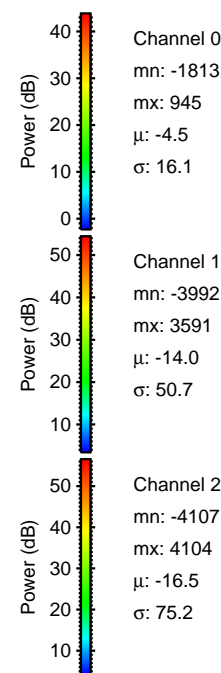

Processed Sat Jun 2 05:24:49 2018 by ELM ver.2012-10-06 from 001__elm20180602_031646__dat00.bin

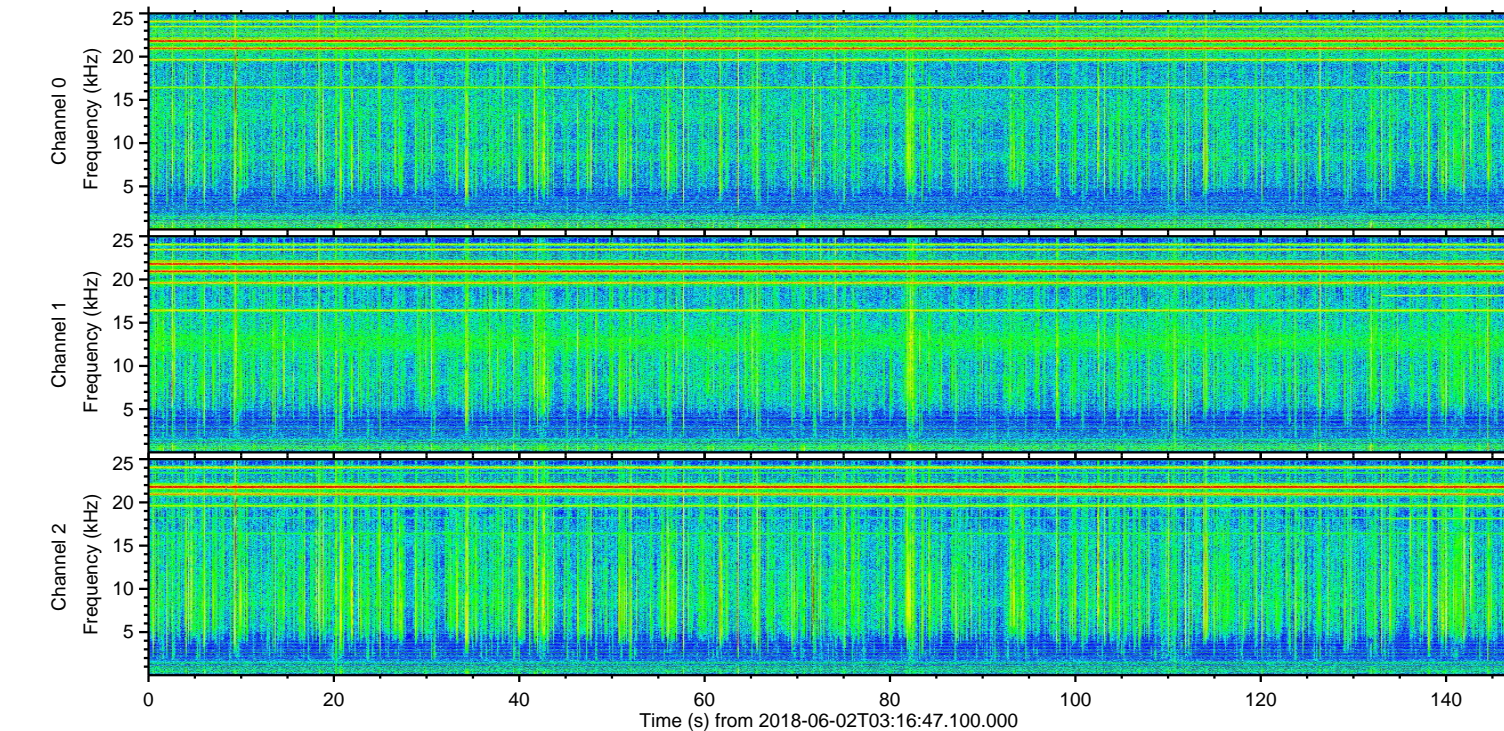
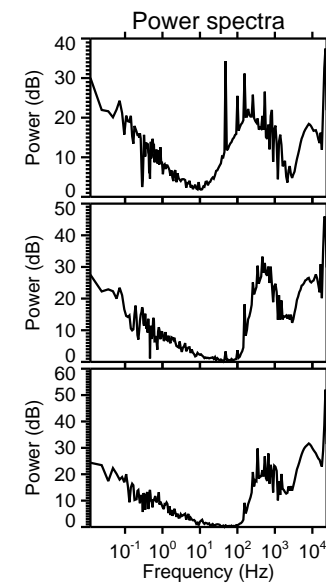
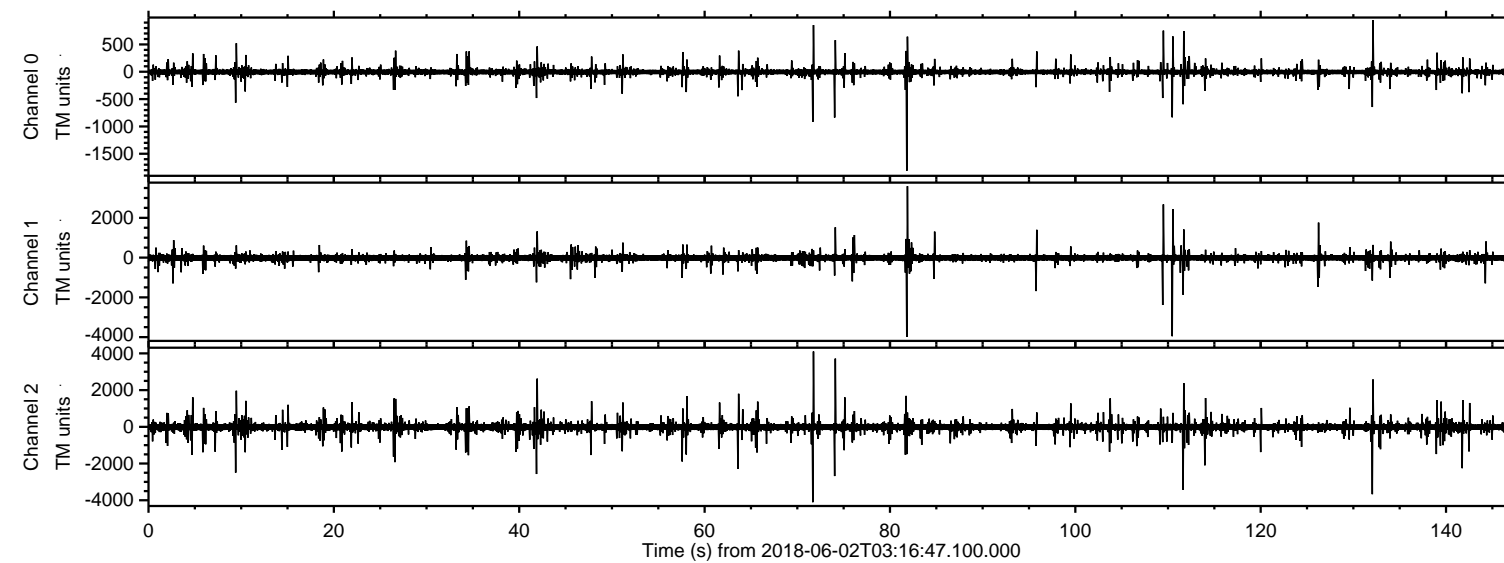
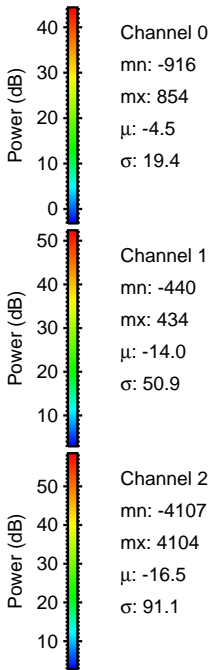
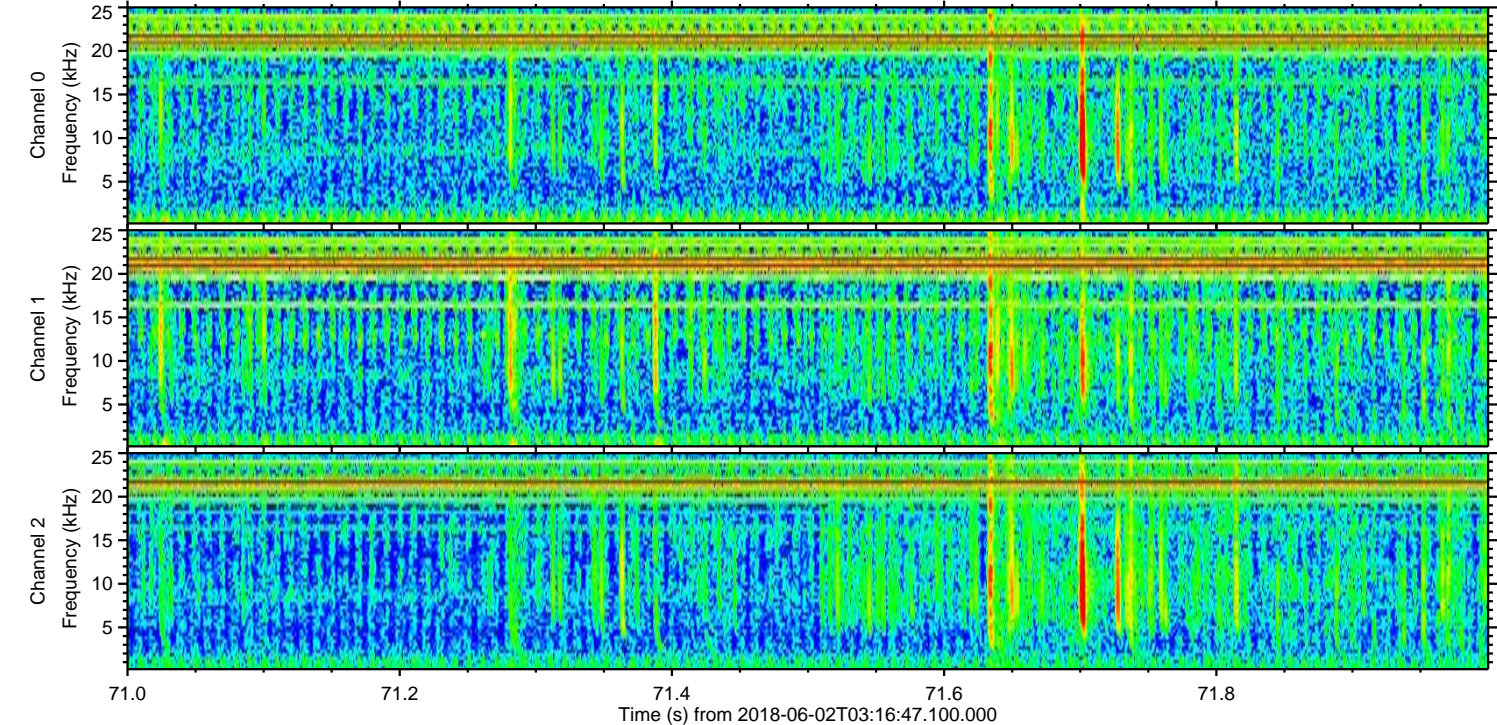
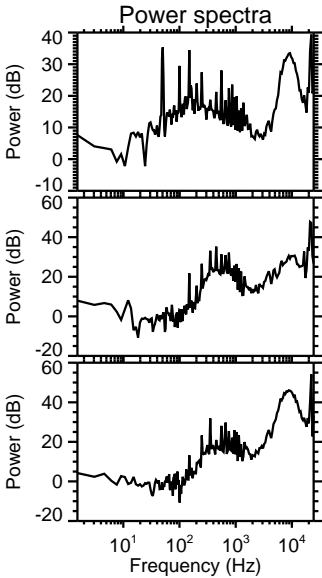
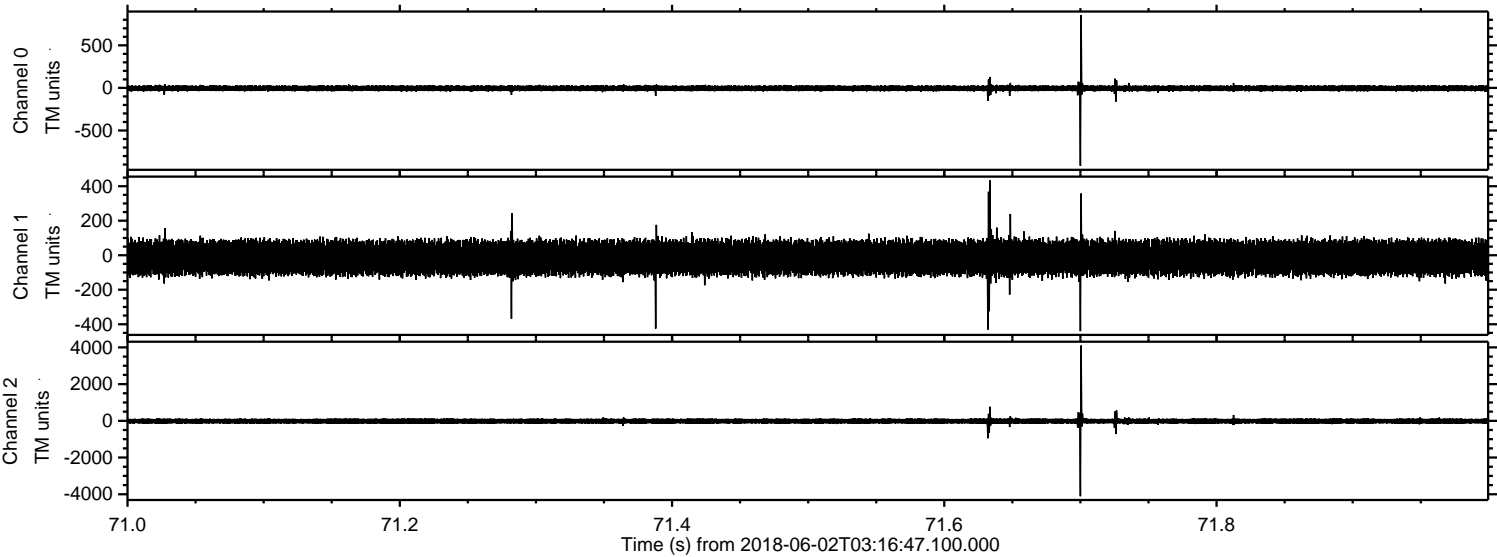

Processed Sat Jun 2 05:24:50 2018 by ELM ver.2012-10-06 from 001__elm20180602_031646__dat00.bin

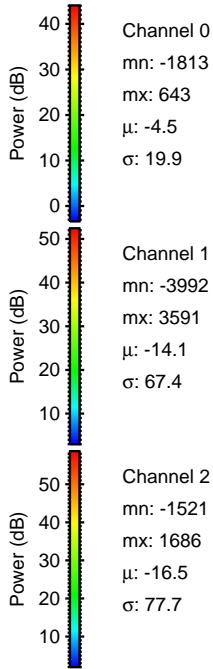
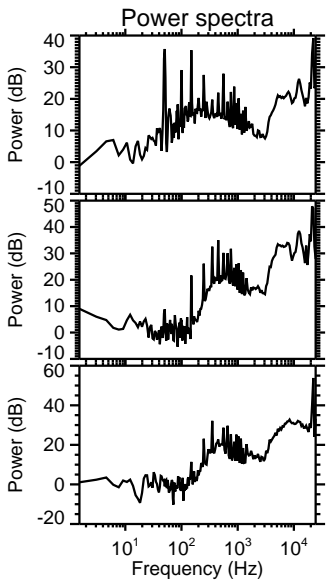
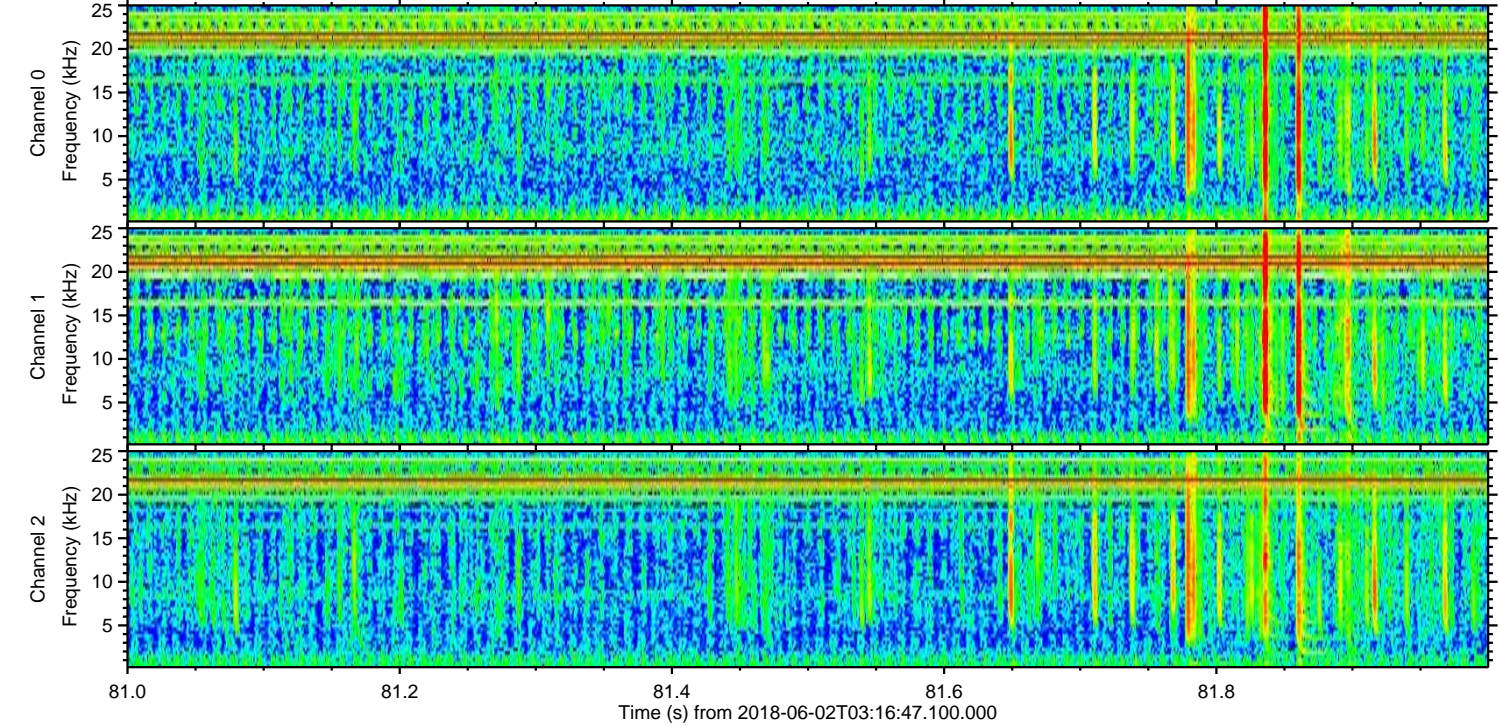
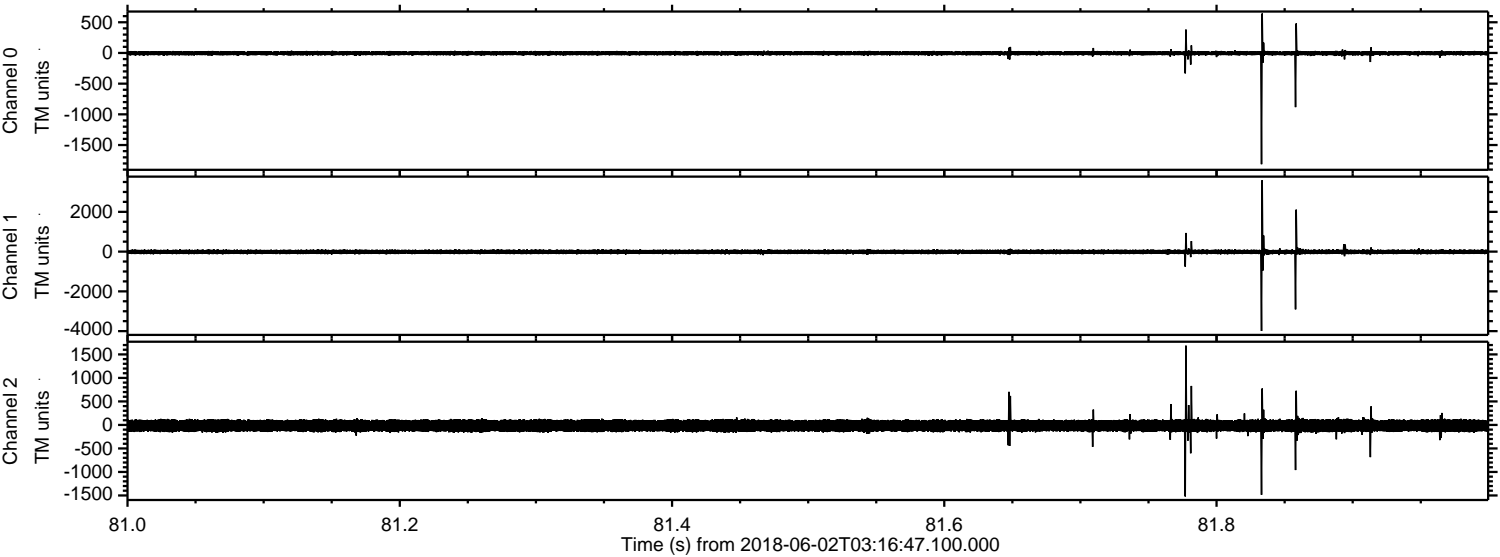

ELMAVAN 3D WAVEFORMS (Measured data sampled at 50 kHz) 51000 packets of 144 samples from 2018-06-02T03:16:47.100.000. Part 111/147

Processed Sat Jun 2 05:24:51 2018 by ELM ver.2012-10-06 from 001__elm20180602_031646__dat00.bin

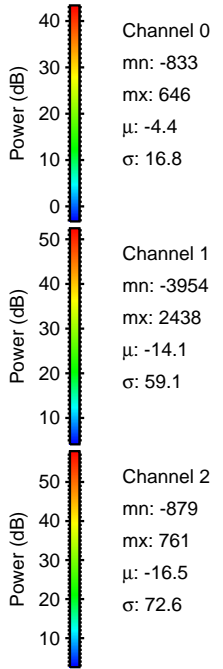
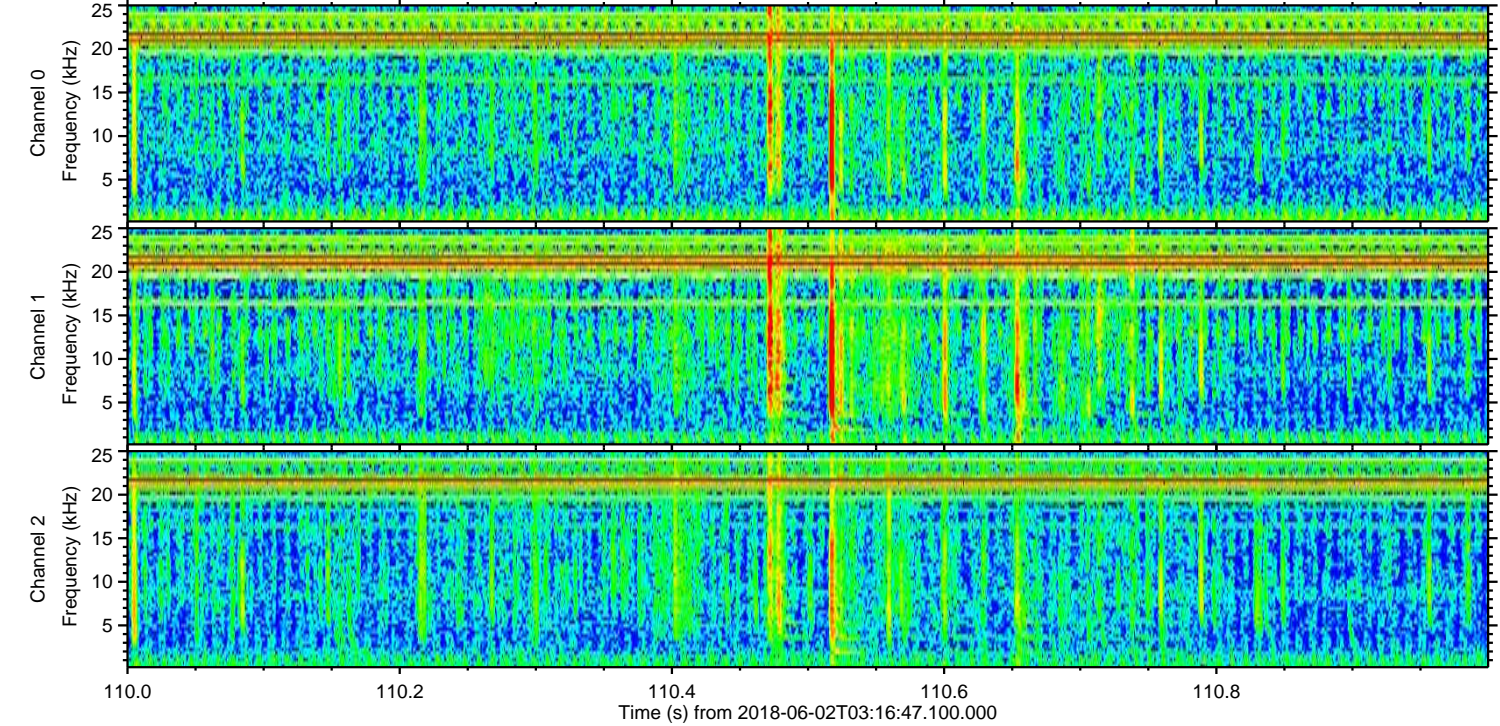
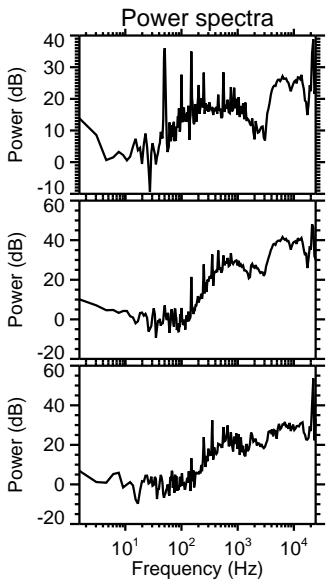
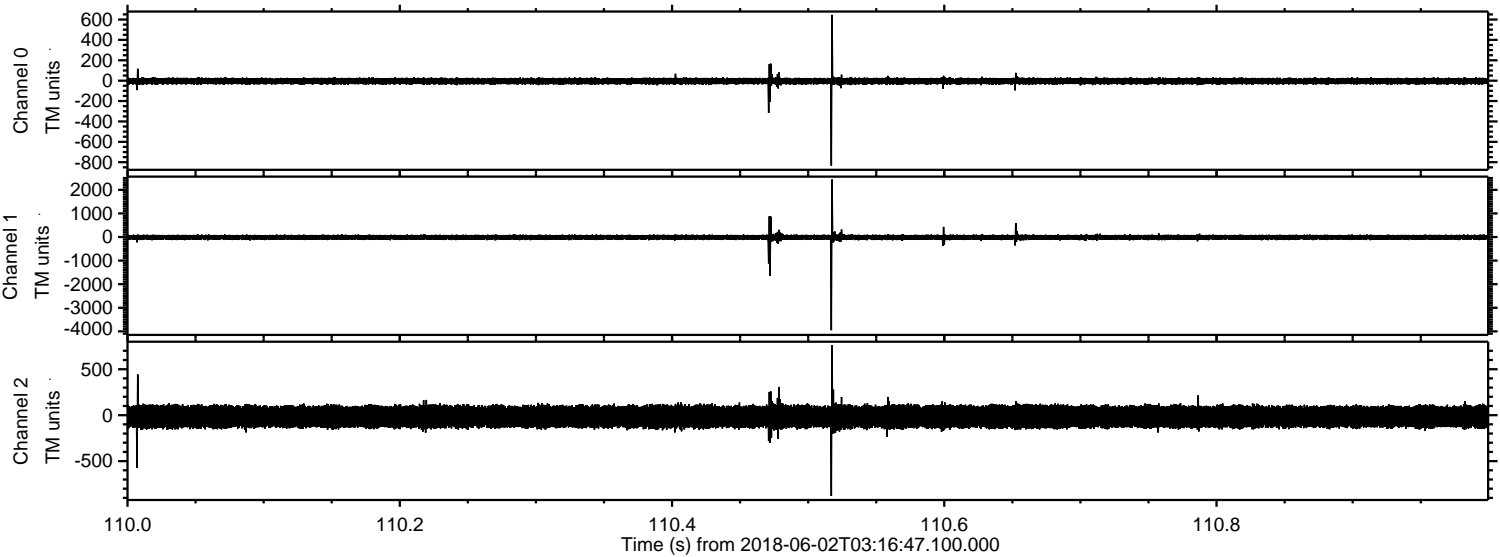

Processed Sat Jun 2 05:24:51 2018 by ELM ver.2012-10-06 from 001__elm20180602_031646__dat00.bin

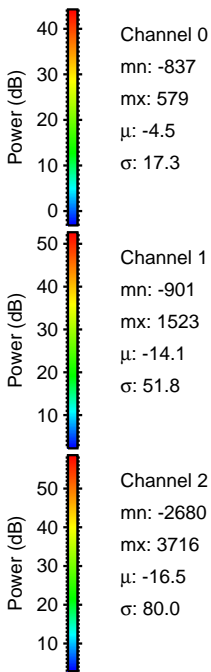
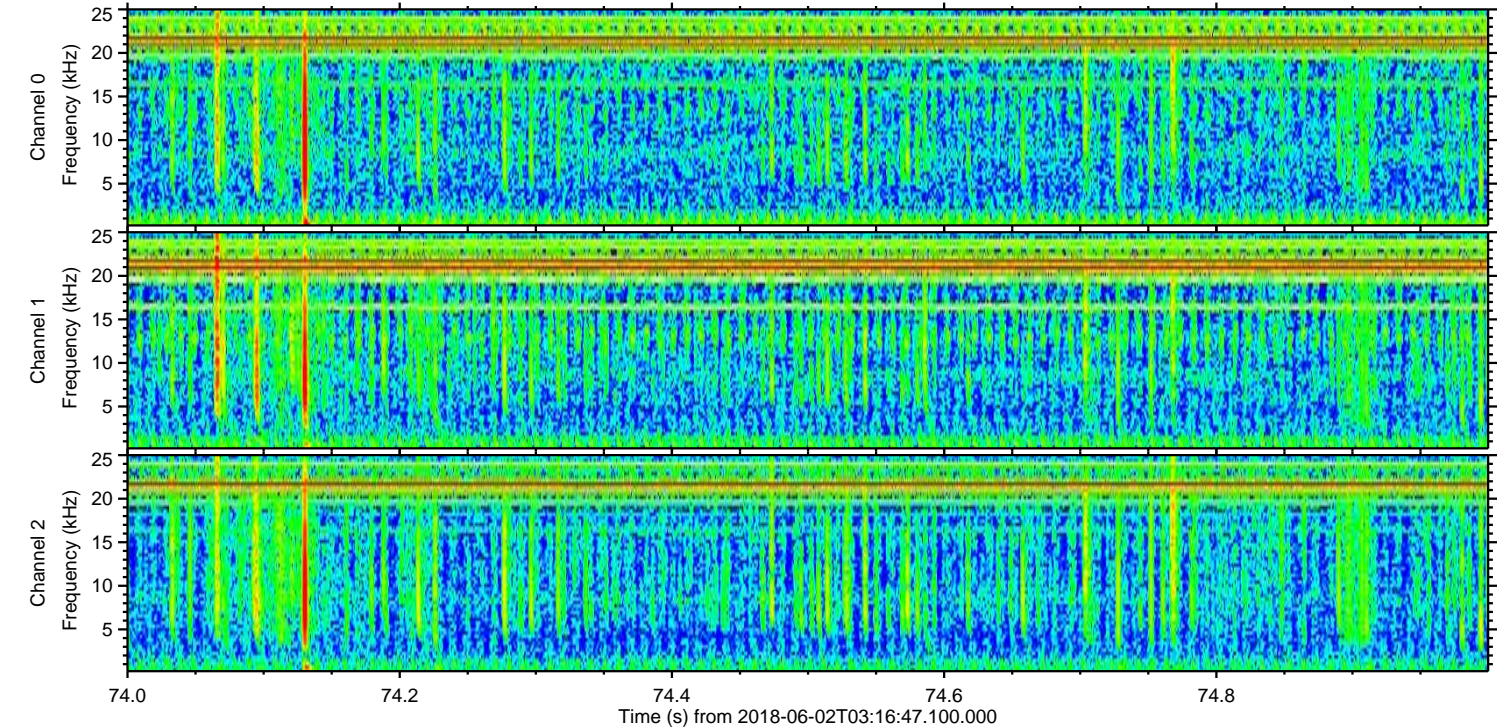
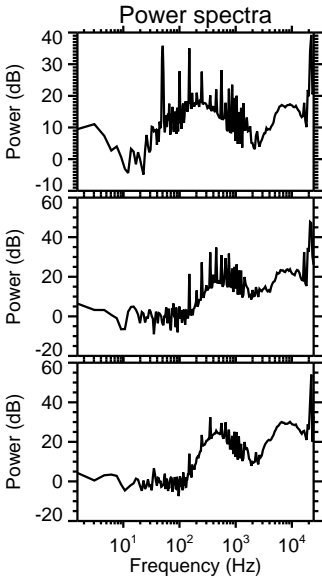
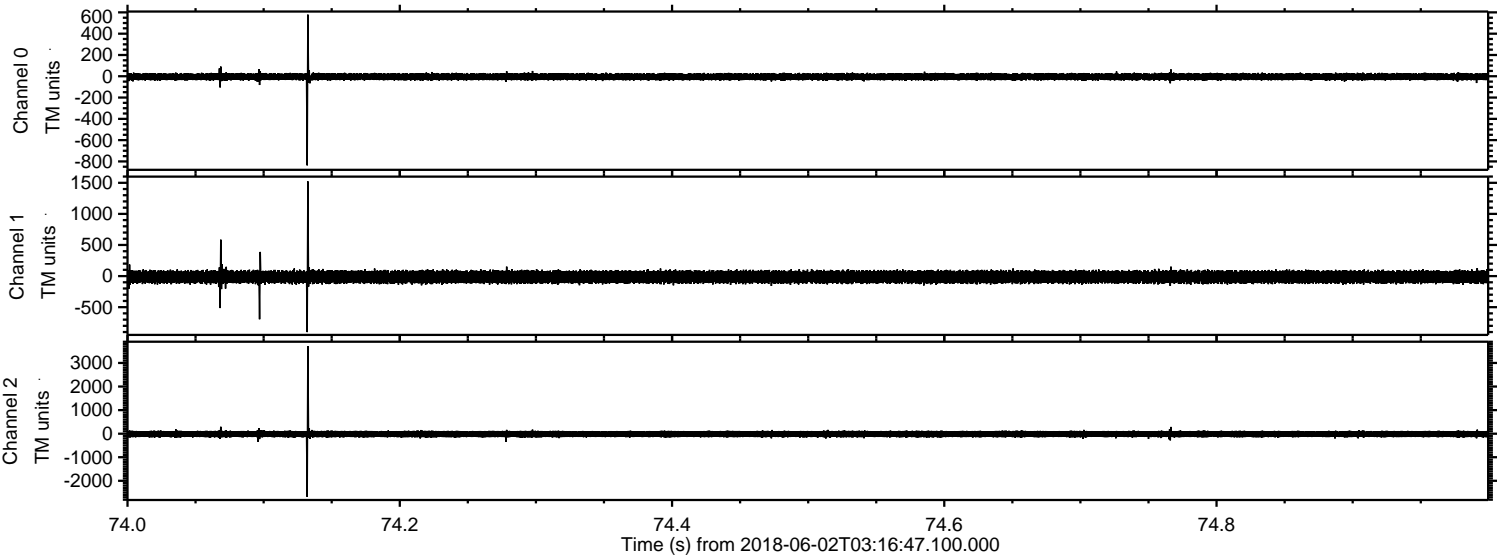

ELMAVAN 3D WAVEFORMS (Measured data sampled at 50 kHz) 51000 packets of 144 samples from 2018-06-02T03:16:47.100.000. Part 133/147

Processed Sat Jun 2 05:24:52 2018 by ELM ver.2012-10-06 from 001__elm20180602_031646__dat00.bin

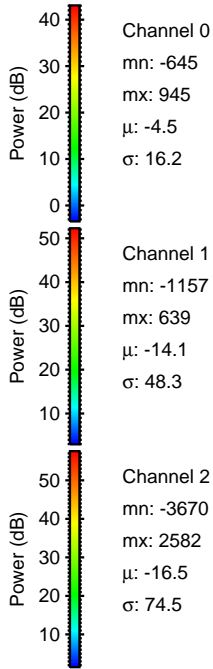
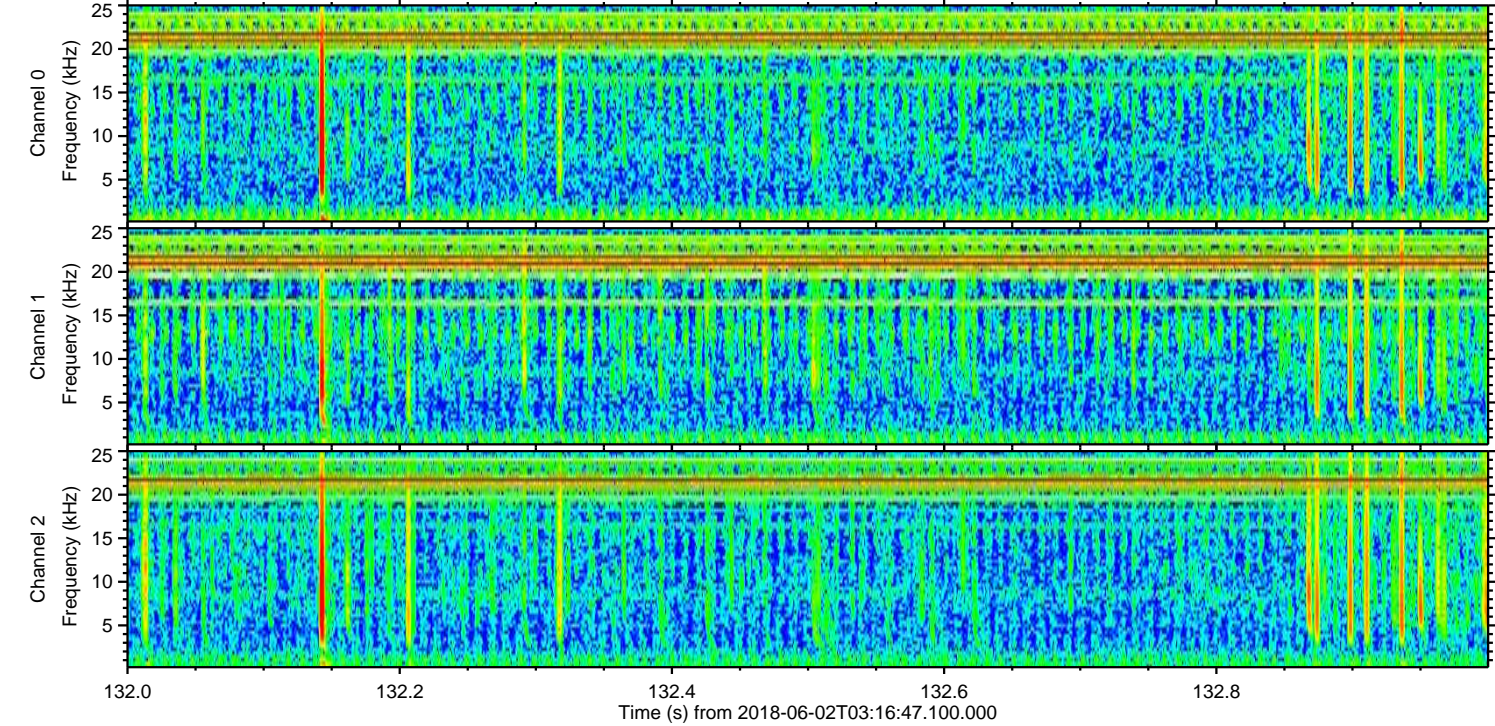
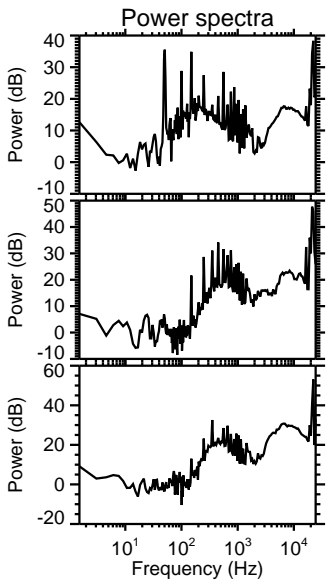
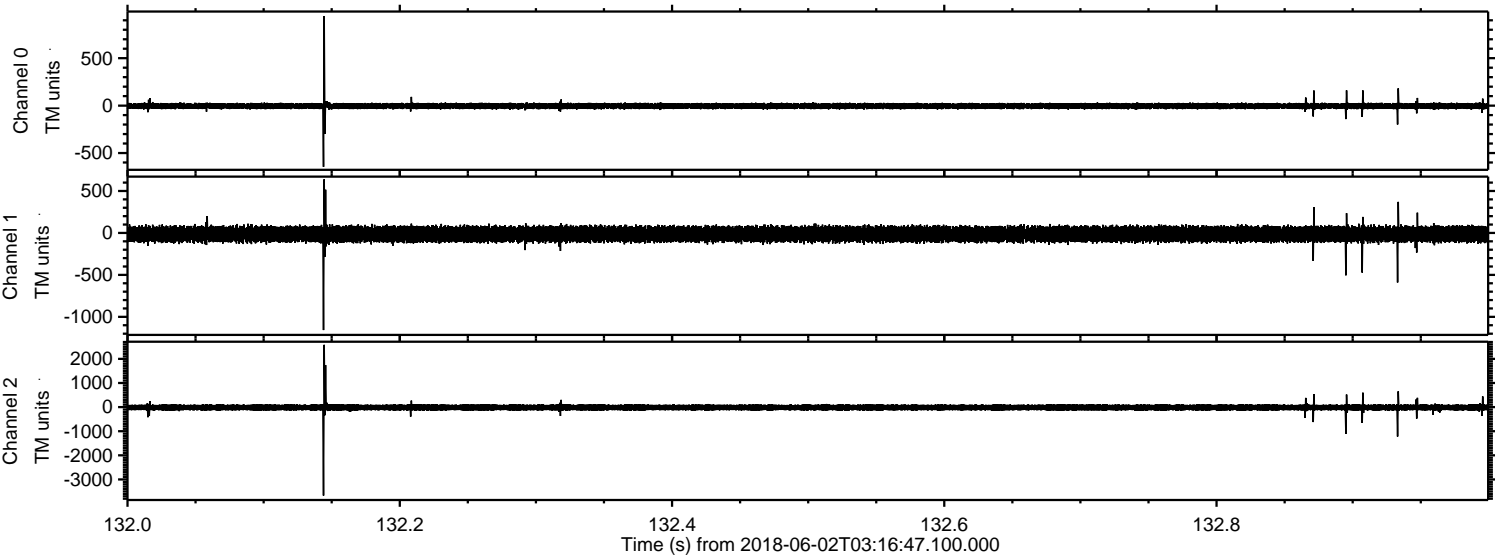

ELMAVAN 3D WAVEFORMS (Measured data sampled at 50 kHz) 51000 packets of 144 samples from 2018-06-02T03:16:47.100.000. Part 112/147

Processed Sat Jun 2 05:24:53 2018 by ELM ver.2012-10-06 from 001__elm20180602_031646__dat00.bin

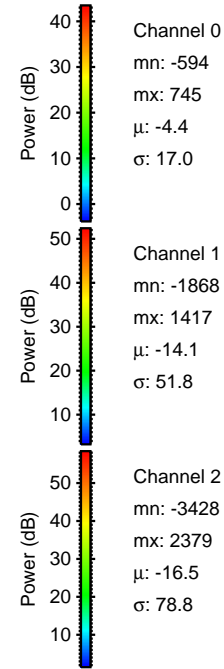
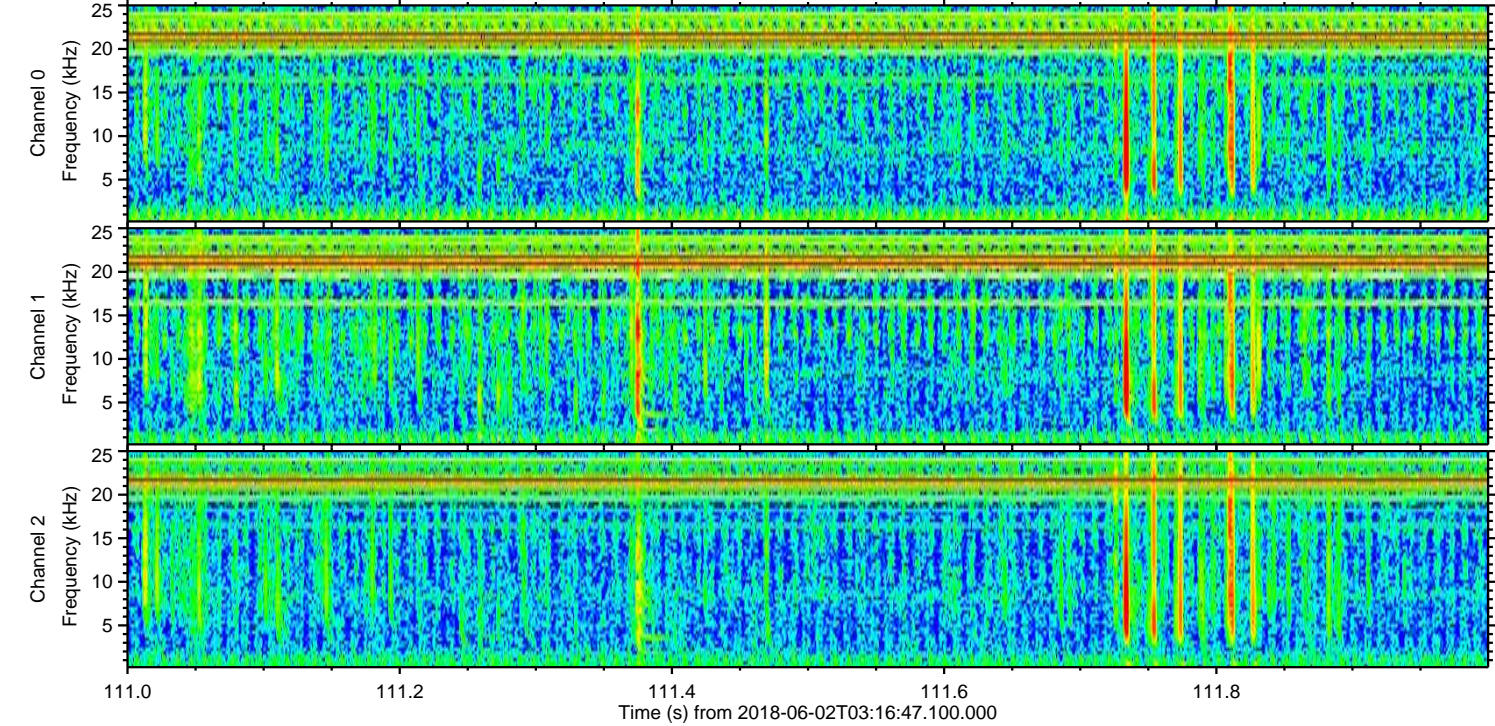
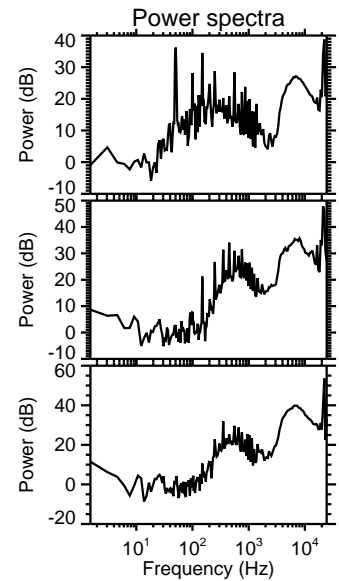
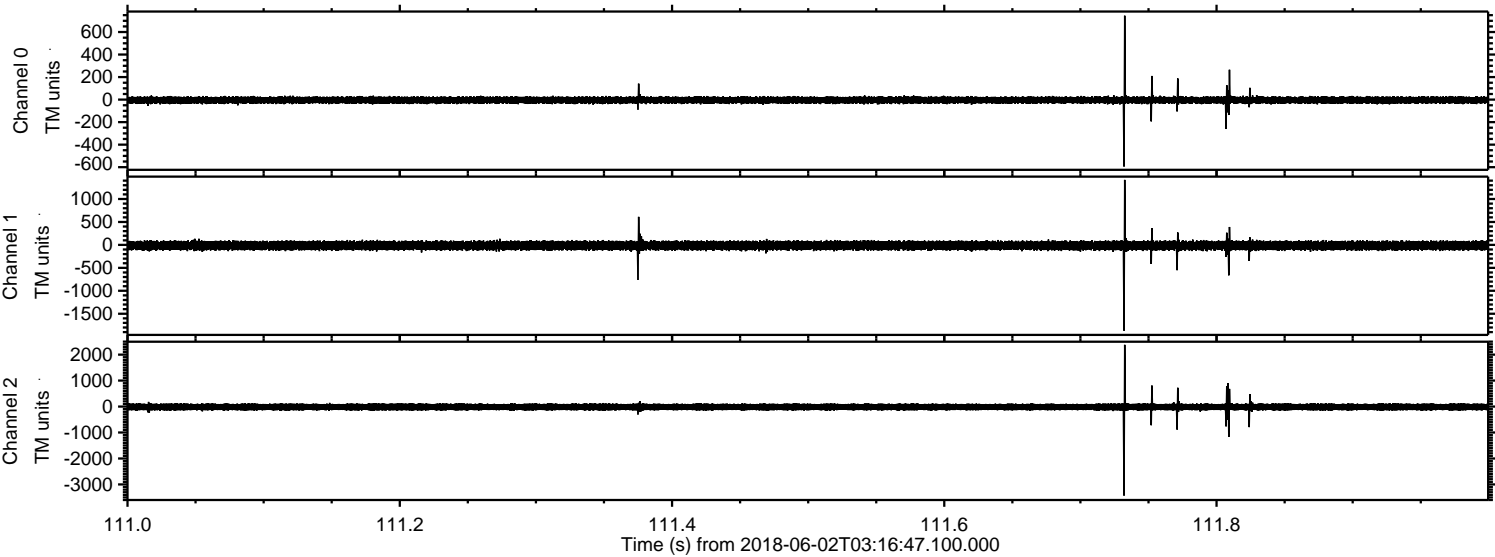

ELMAVAN 3D WAVEFORMS (Measured data sampled at 50 kHz) 51000 packets of 144 samples from 2018-06-02T03:16:47.100.000. Part 110/147

Processed Sat Jun 2 05:24:53 2018 by ELM ver.2012-10-06 from 001__elm20180602_031646__dat00.bin

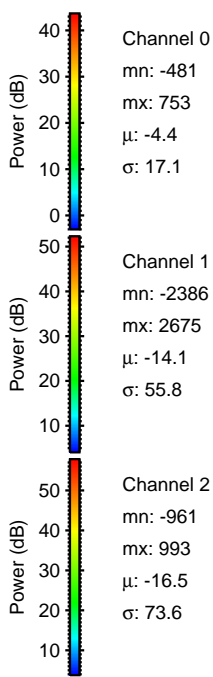
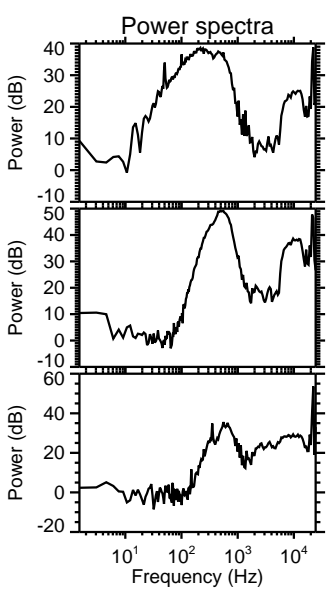
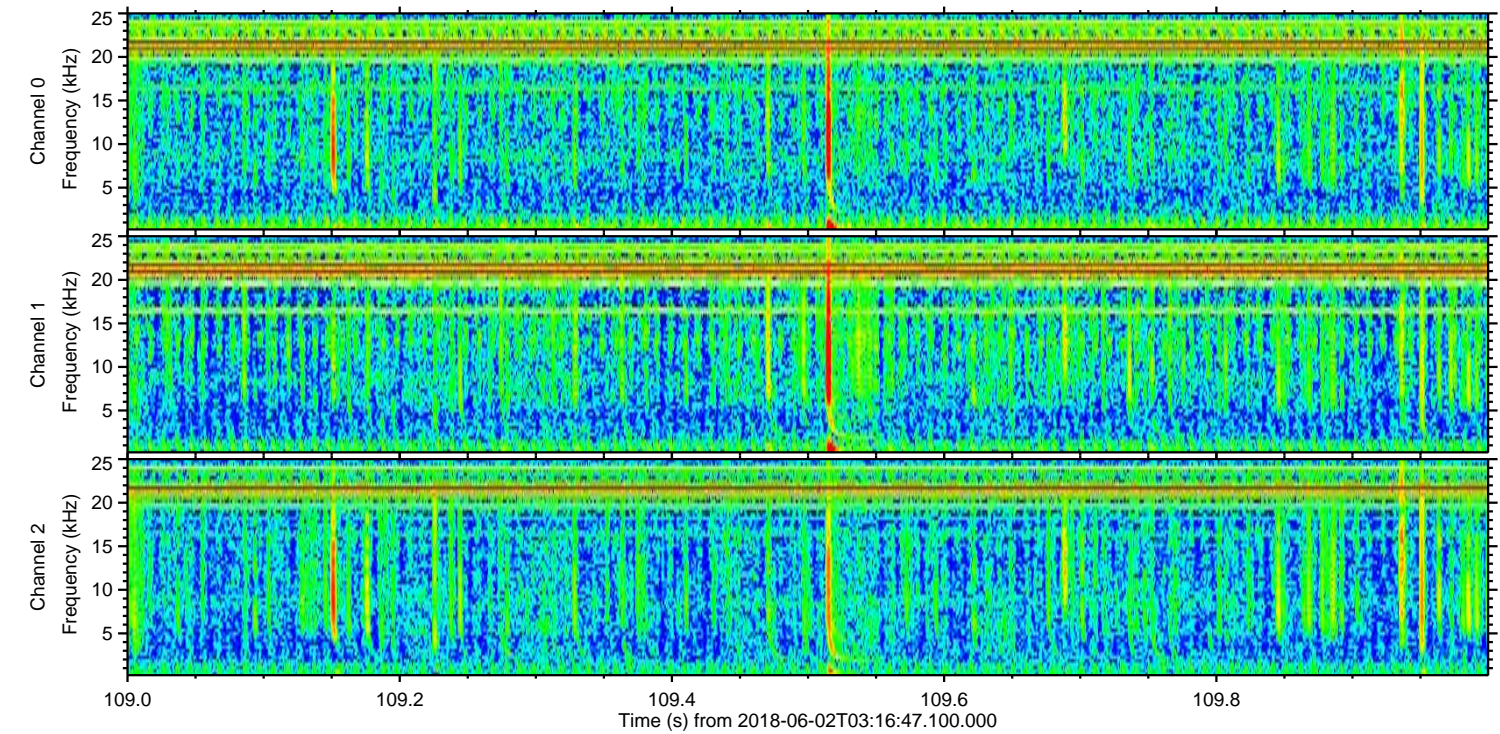
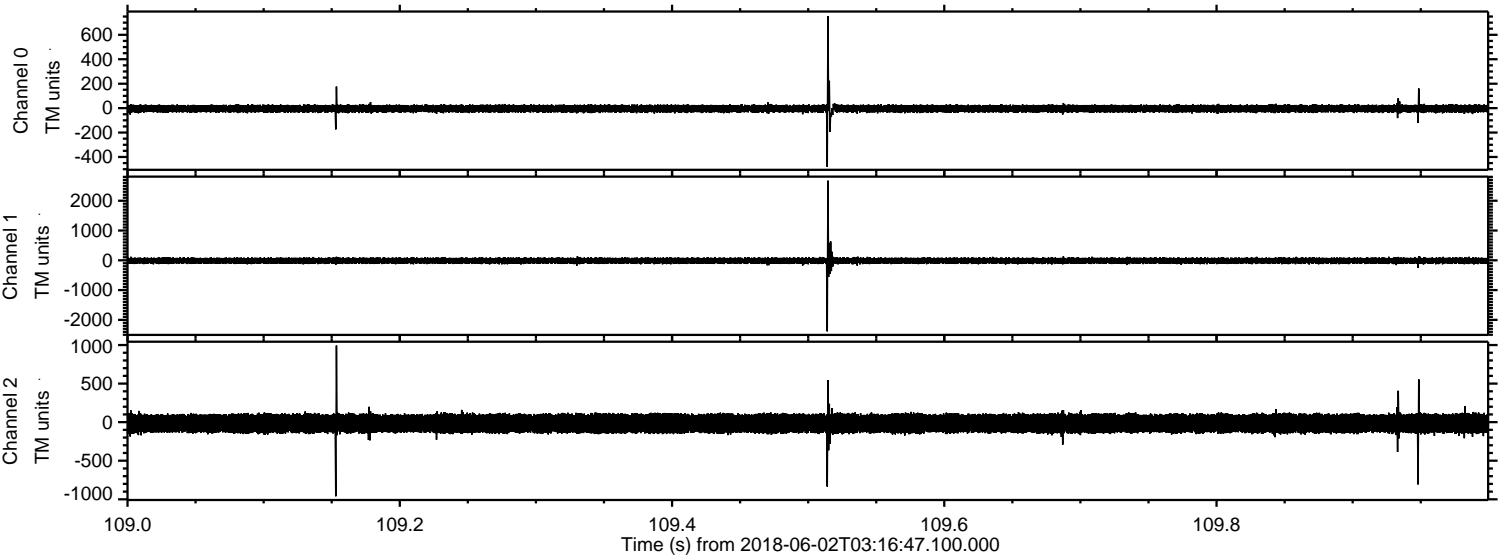

Channel 0
mn: -481
mx: 753
 μ : -4.4
 σ : 17.1

Channel 1
mn: -2386
mx: 2675
 μ : -14.1
 σ : 55.8

Channel 2
mn: -961
mx: 993
 μ : -16.5
 σ : 73.6

Processed Sat Jun 2 05:24:54 2018 by ELM ver.2012-10-06 from 001__elm20180602_031646__dat00.bin

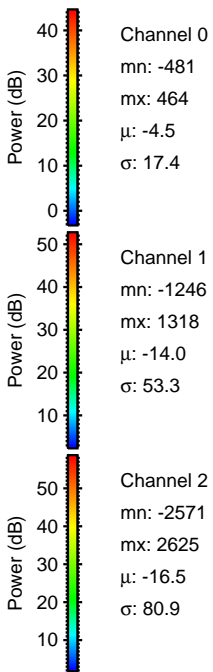
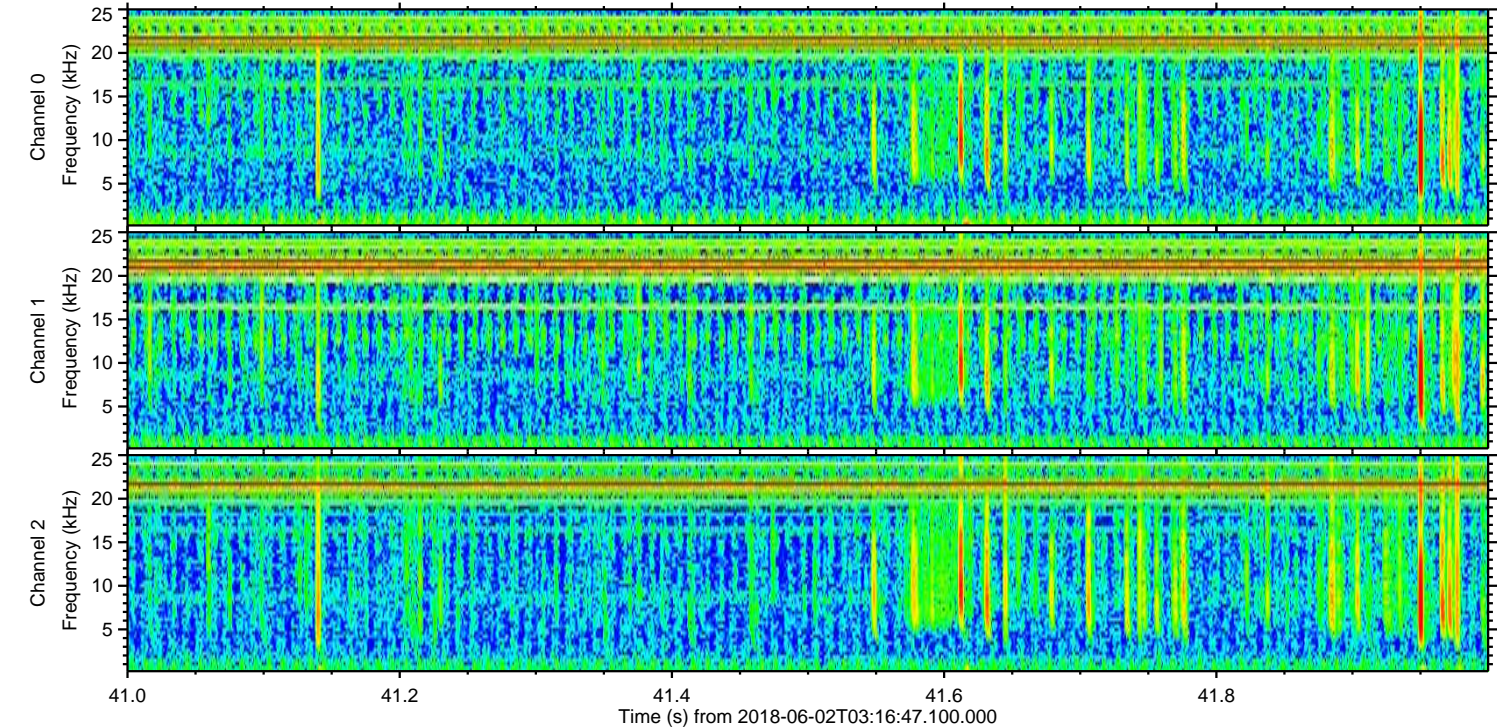
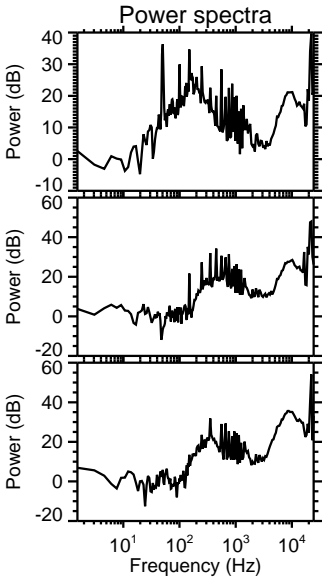
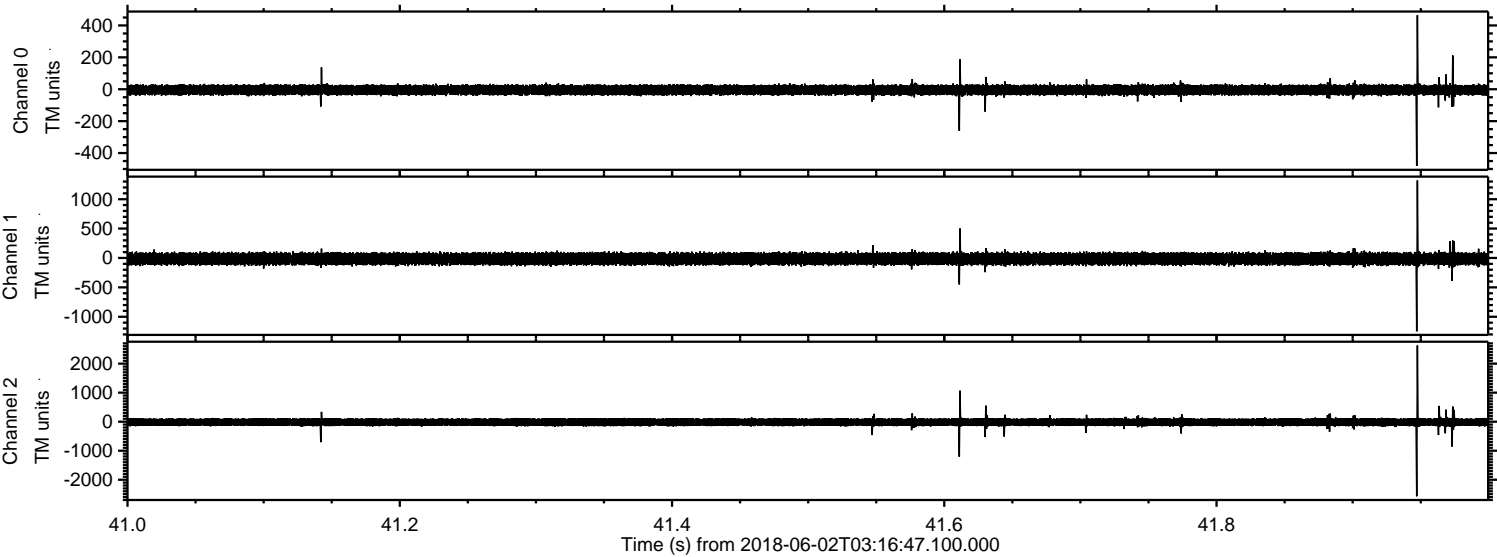

Channel 0
mn: -481
mx: 464
 μ : -4.5
 σ : 17.4

Channel 1
mn: -1246
mx: 1318
 μ : -14.0
 σ : 53.3

Channel 2
mn: -2571
mx: 2625
 μ : -16.5
 σ : 80.9

Processed Sat Jun 2 05:24:55 2018 by ELM ver.2012-10-06 from 001__elm20180602_031646__dat00.bin

