

ELMAVAN 3D WAVEFORMS (Measured data sampled at 50 kHz) 51000 packets of 144 samples from 2018-06-01T22:11:34.946.999.

Processed Sat Jun 2 00:18:56 2018 by ELM ver.2012-10-06 from 001__elm20180601_221133__dat00.bin

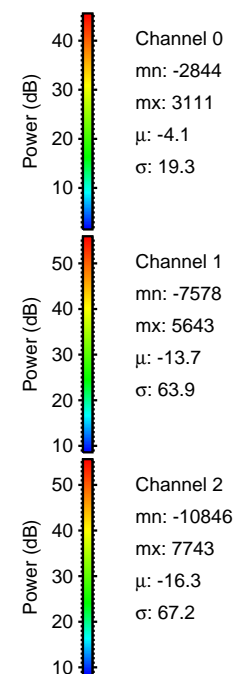

Processed Sat Jun 2 00:19:01 2018 by ELM ver.2012-10-06 from 001__elm20180601_221133__dat00.bin

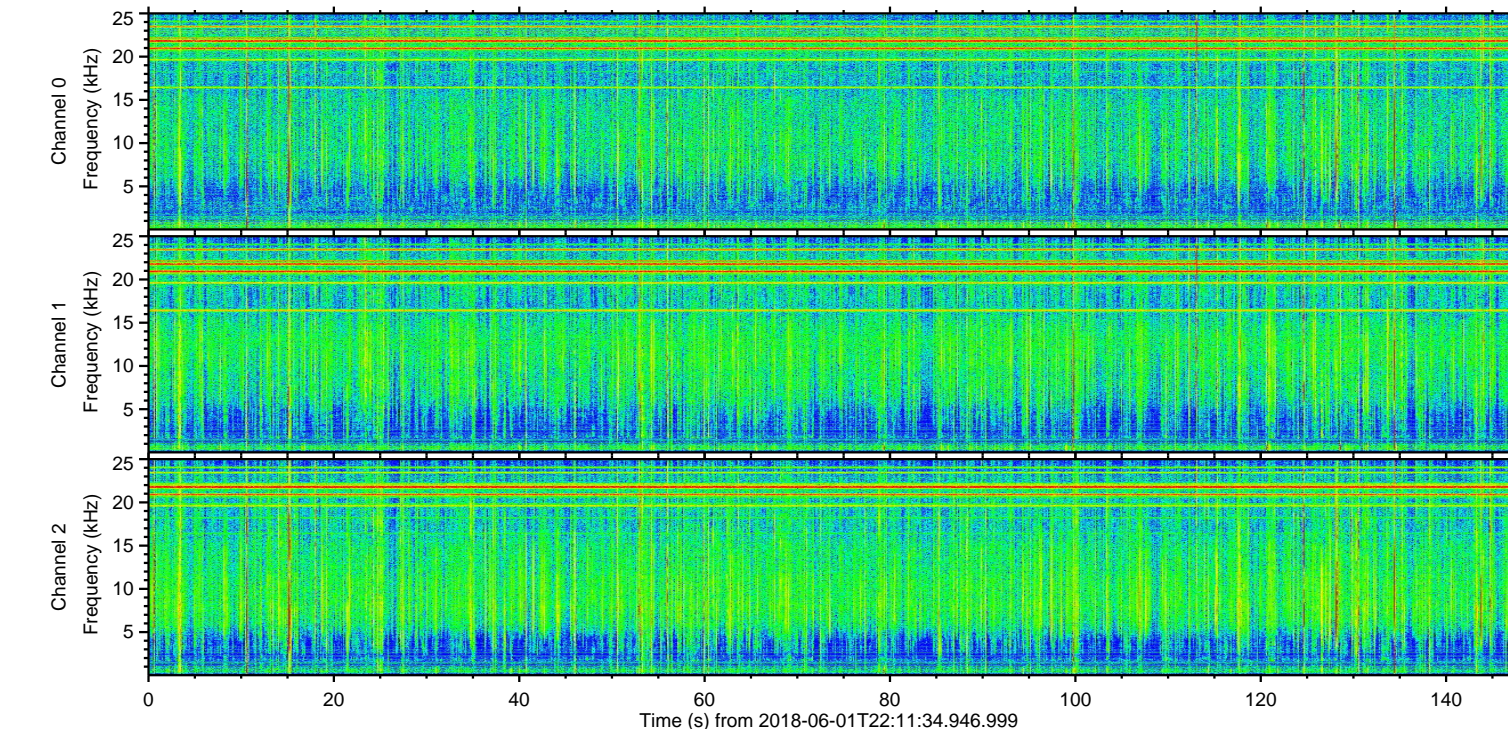
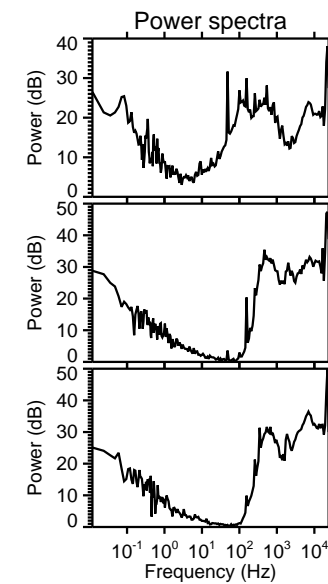
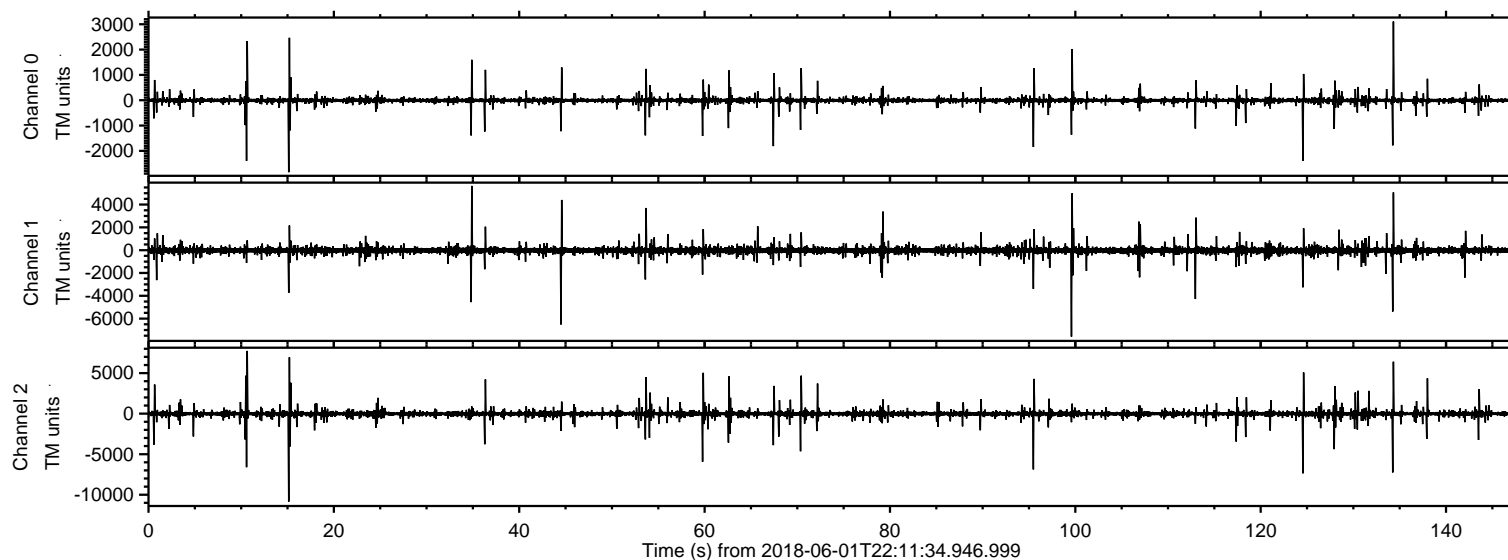
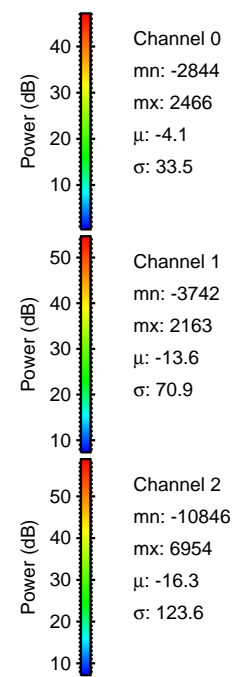
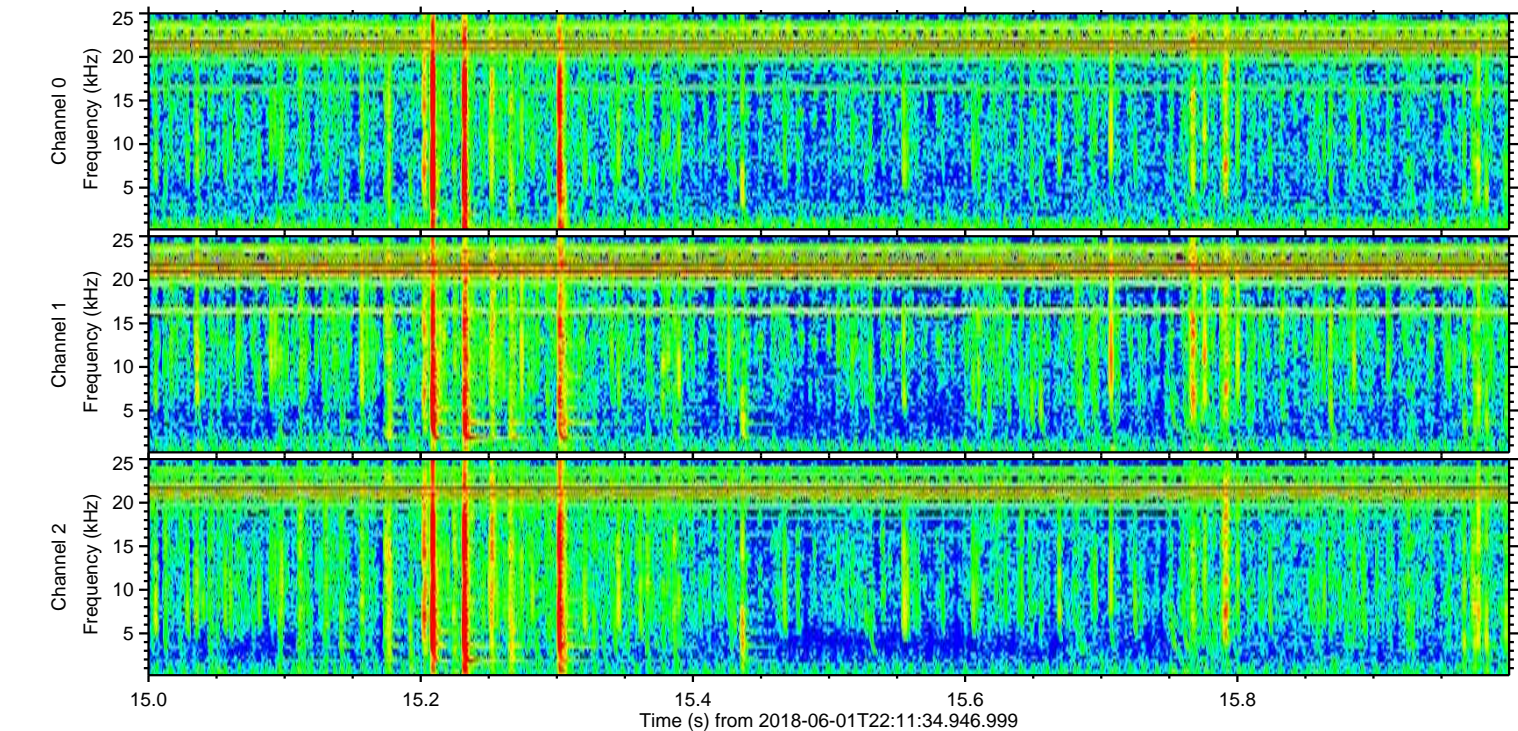
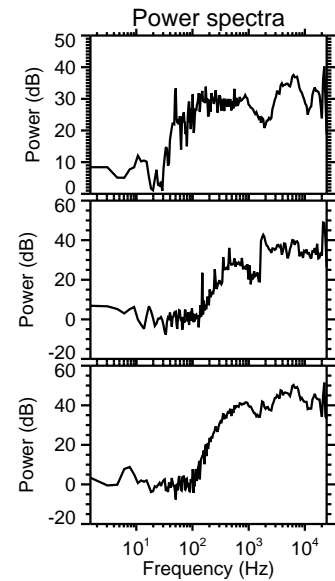
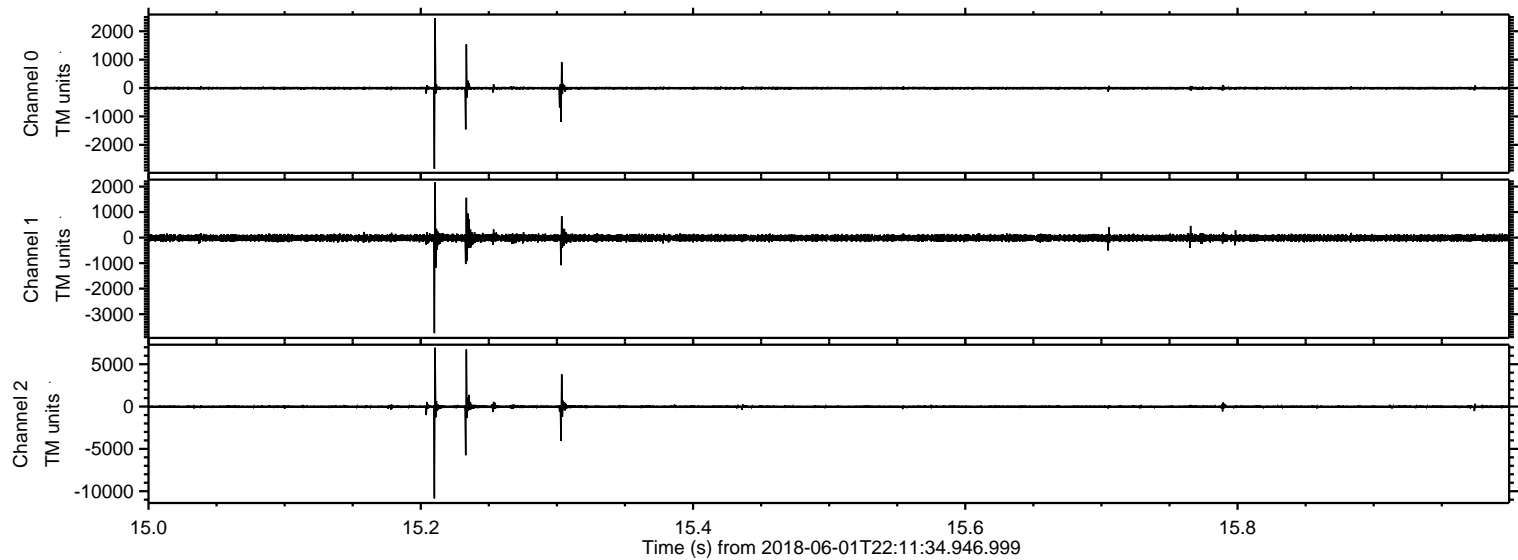

ELMAVAN 3D WAVEFORMS (Measured data sampled at 50 kHz) 51000 packets of 144 samples from 2018-06-01T22:11:34.946.999. Part 11/147

Processed Sat Jun 2 00:19:02 2018 by ELM ver.2012-10-06 from 001__elm20180601_221133__dat00.bin

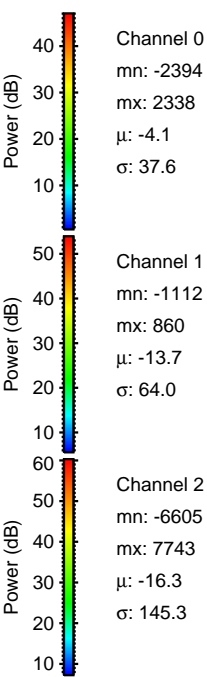
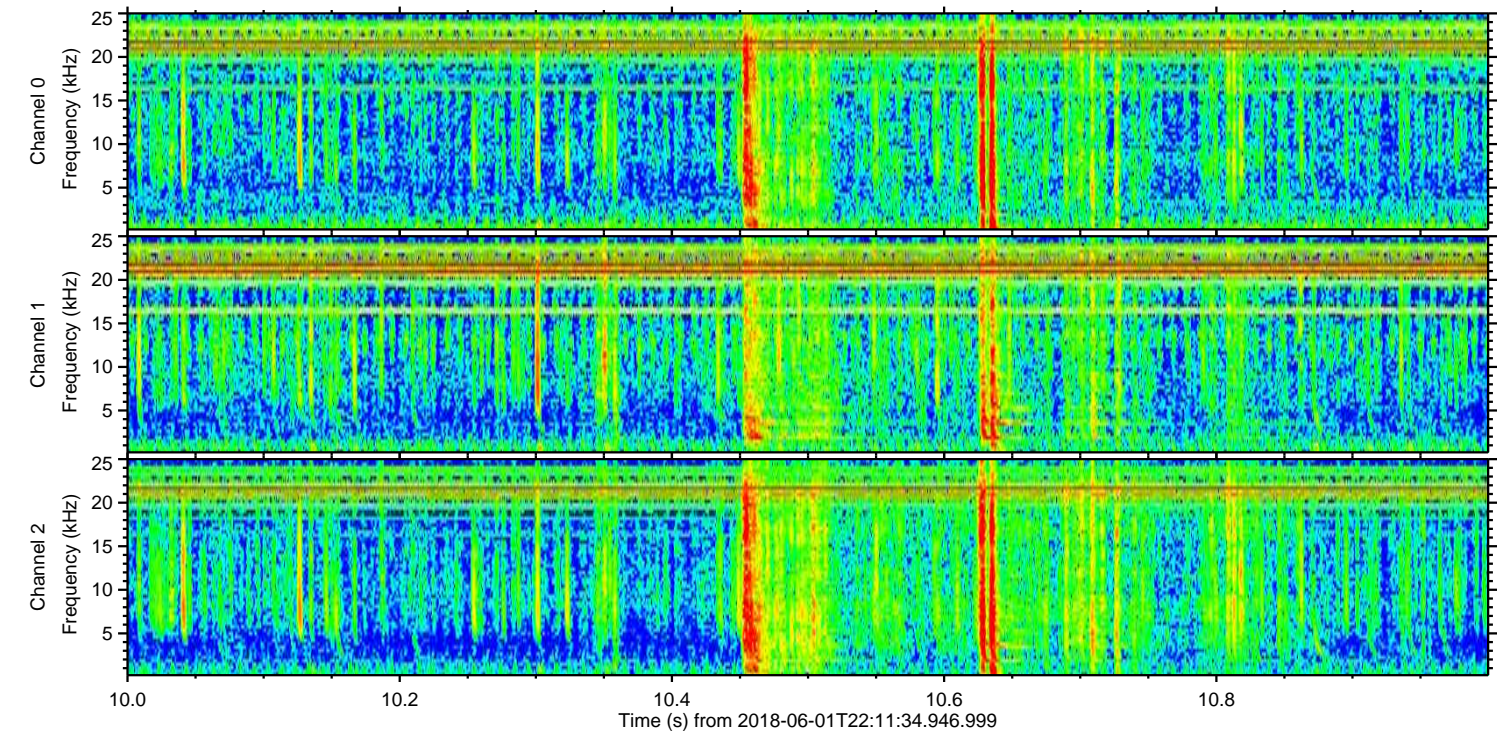
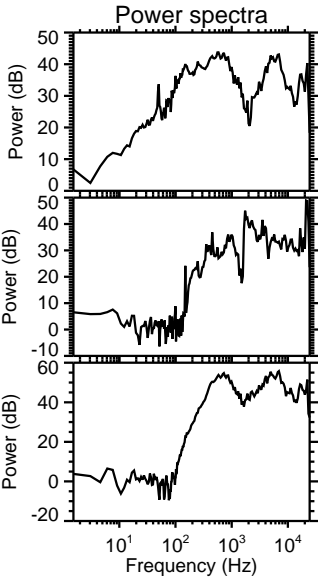
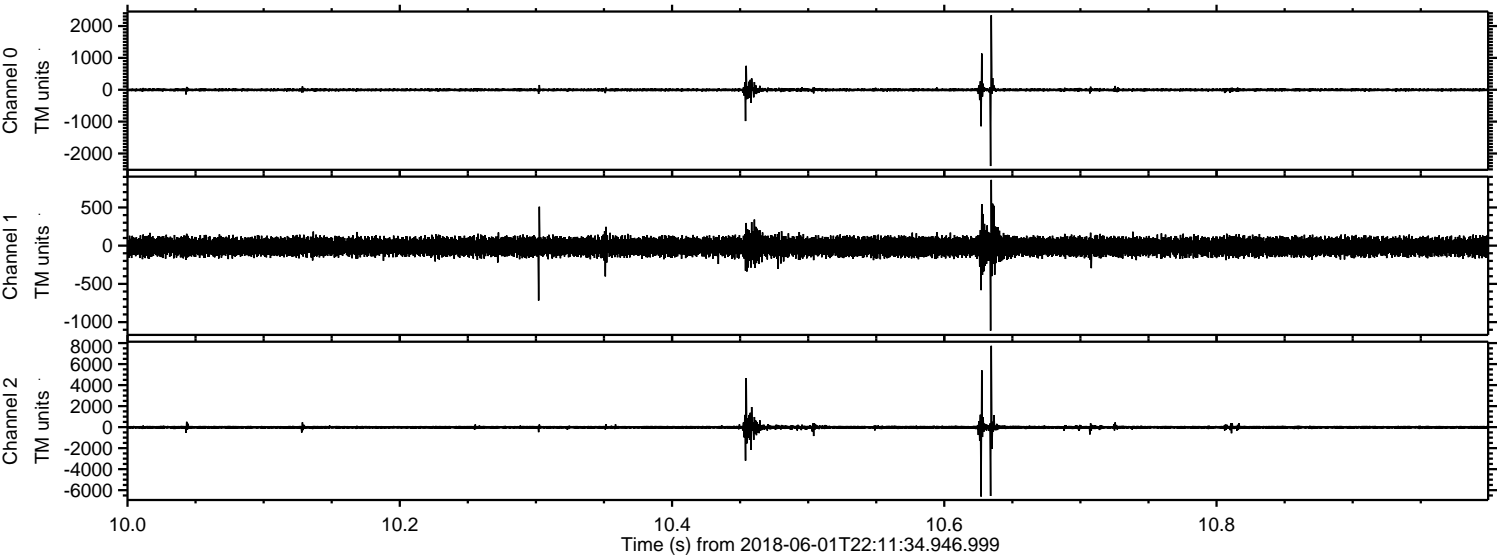

ELMAVAN 3D WAVEFORMS (Measured data sampled at 50 kHz) 51000 packets of 144 samples from 2018-06-01T22:11:34.946.999. Part 100/147

Processed Sat Jun 2 00:19:03 2018 by ELM ver.2012-10-06 from 001__elm20180601_221133__dat00.bin

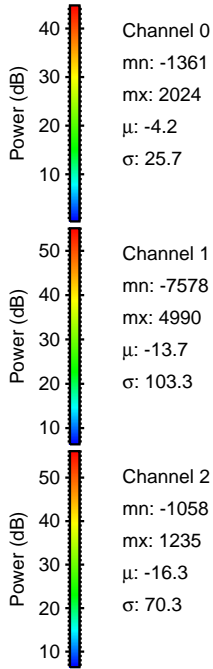
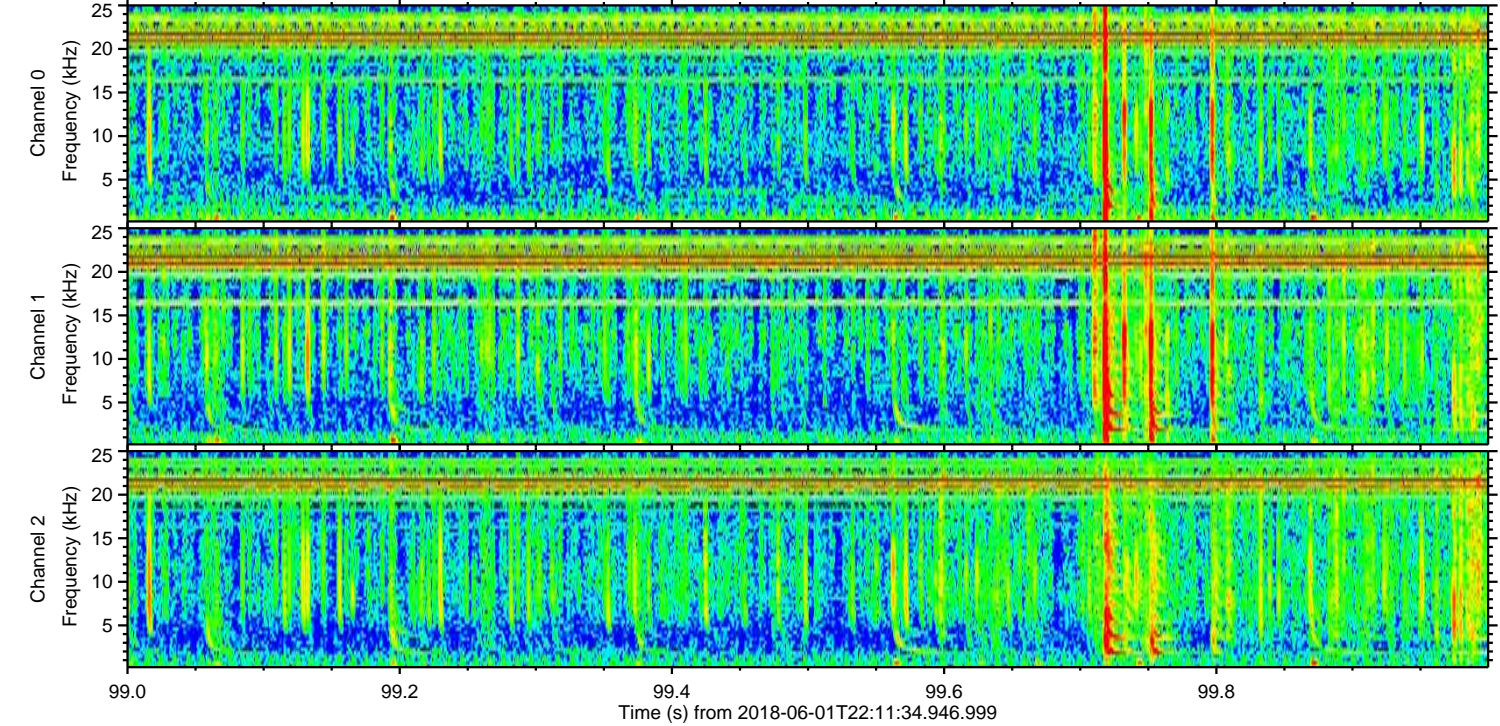
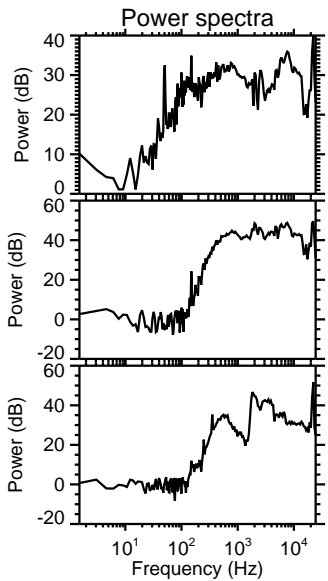
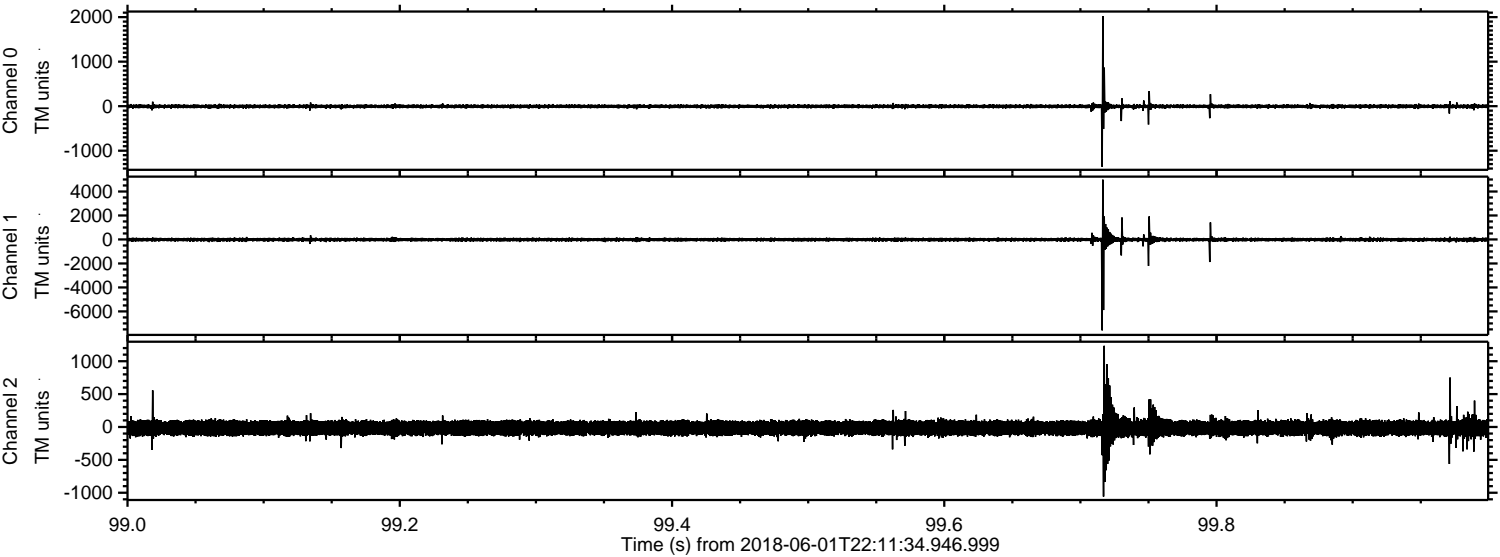

ELMAVAN 3D WAVEFORMS (Measured data sampled at 50 kHz) 51000 packets of 144 samples from 2018-06-01T22:11:34.946.999. Part 125/147

Processed Sat Jun 2 00:19:03 2018 by ELM ver.2012-10-06 from 001__elm20180601_221133__dat00.bin

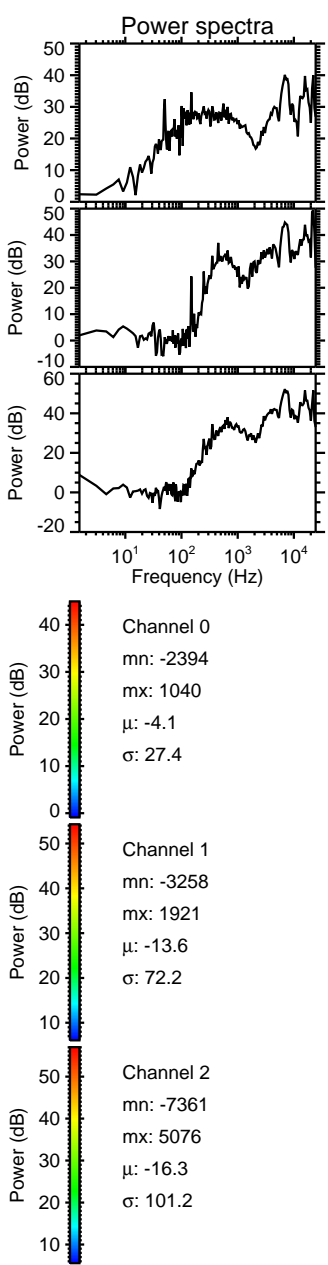
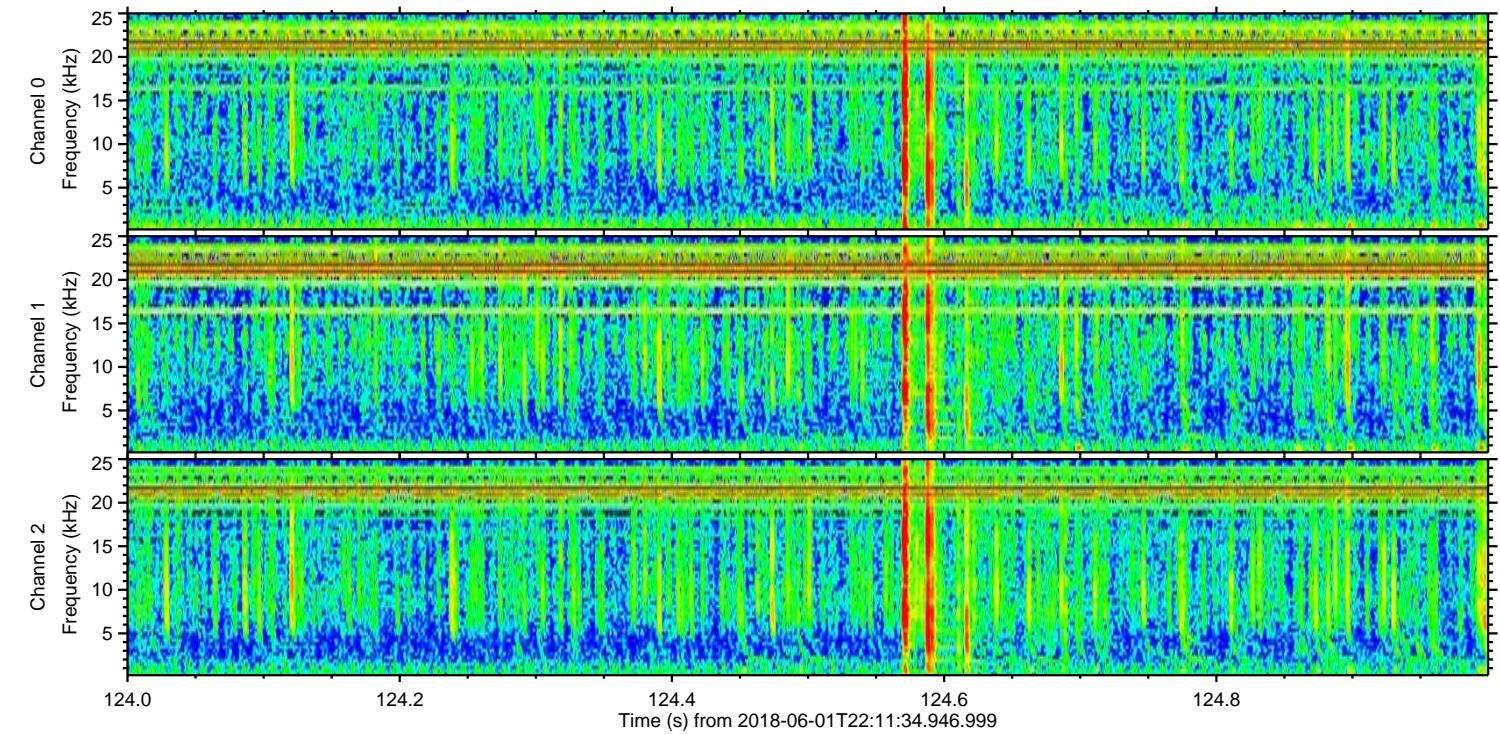
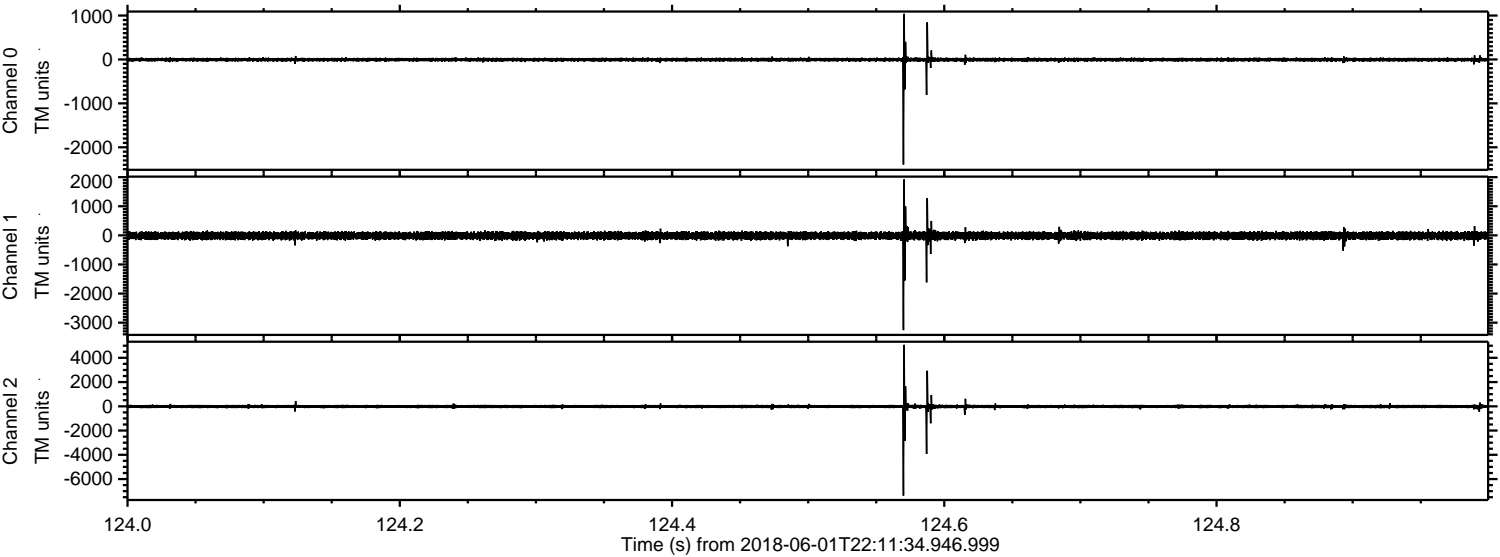

ELMAVAN 3D WAVEFORMS (Measured data sampled at 50 kHz) 51000 packets of 144 samples from 2018-06-01T22:11:34.946.999. Part 135/147

Processed Sat Jun 2 00:19:04 2018 by ELM ver.2012-10-06 from 001__elm20180601_221133__dat00.bin

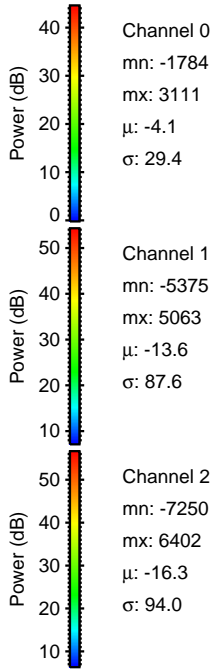
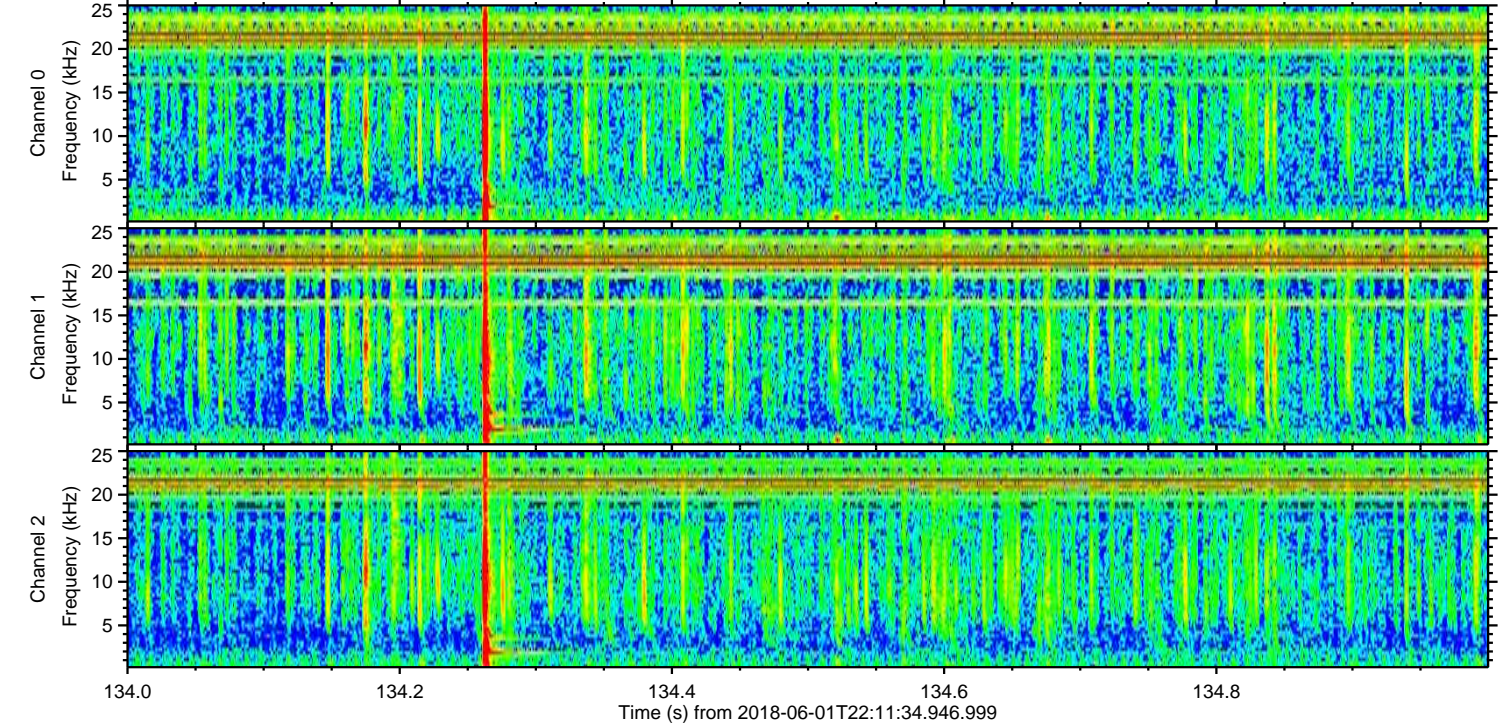
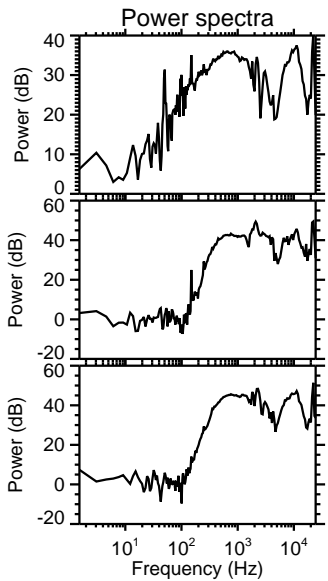
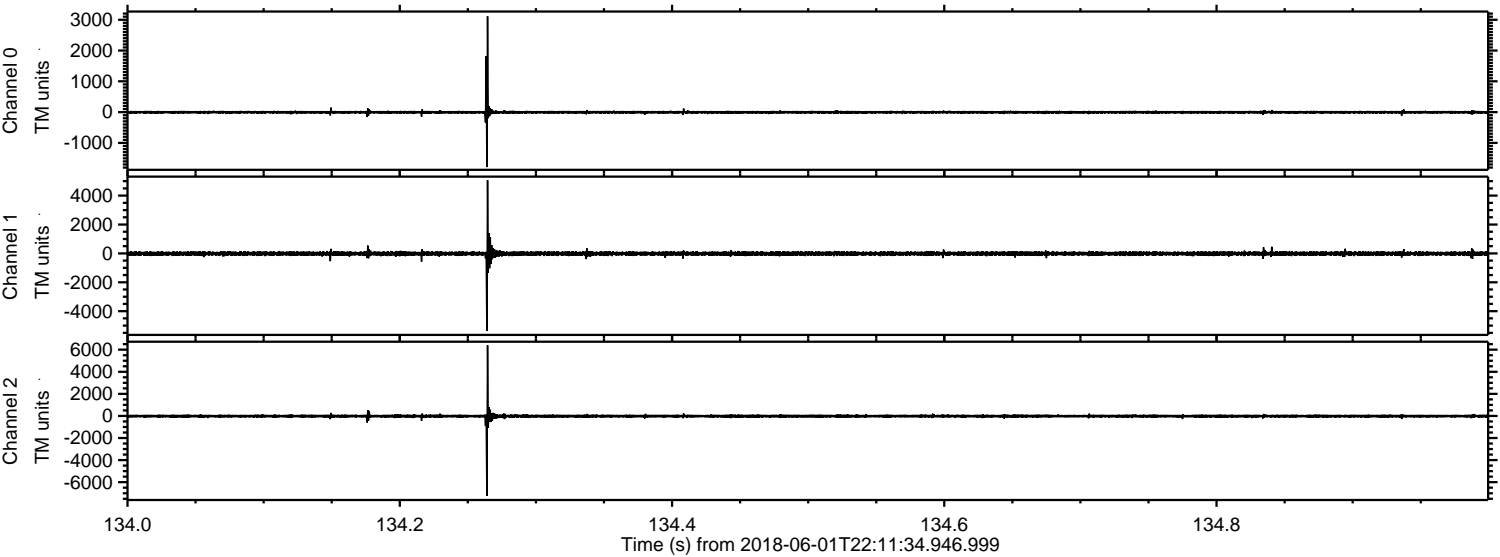

Processed Sat Jun 2 00:19:05 2018 by ELM ver.2012-10-06 from 001__elm20180601_221133__dat00.bin

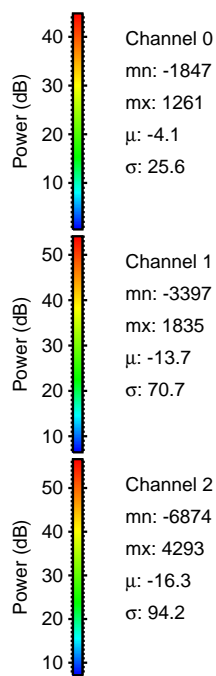
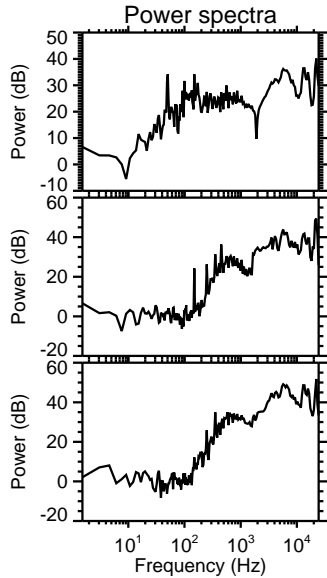
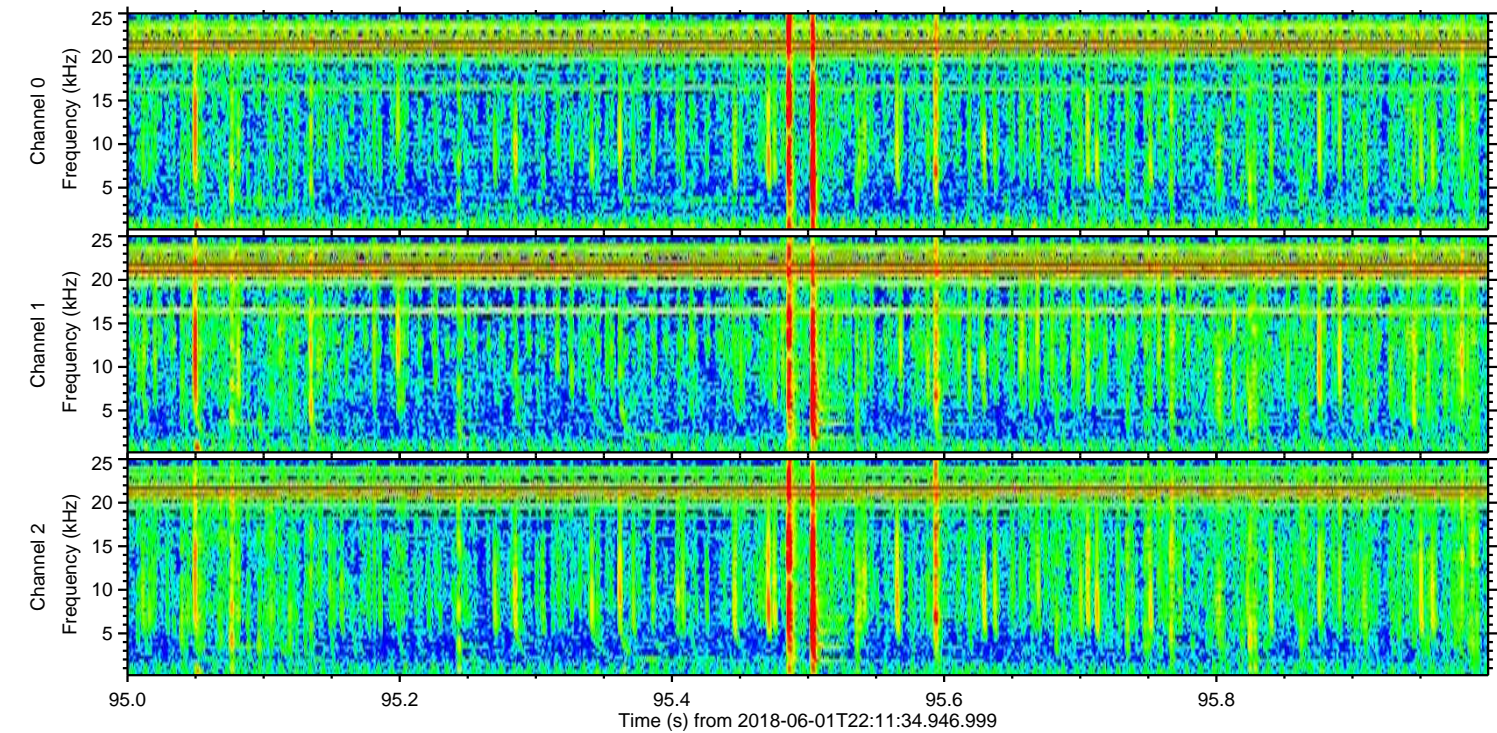
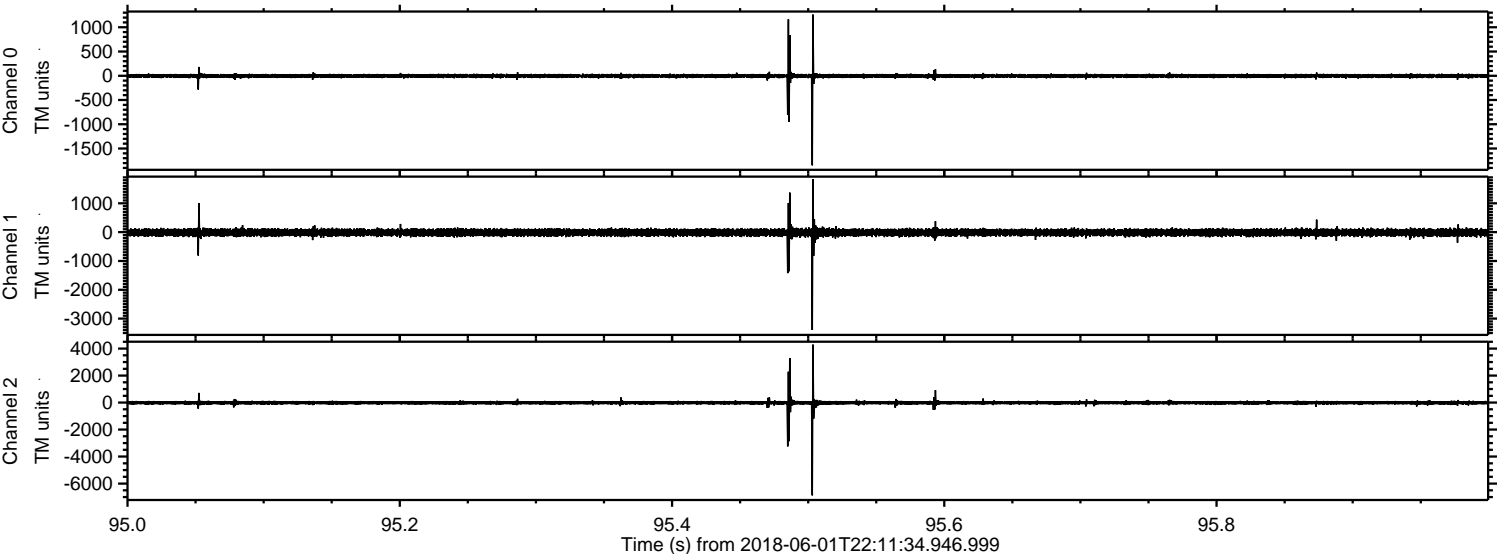

Processed Sat Jun 2 00:19:05 2018 by ELM ver.2012-10-06 from 001__elm20180601_221133__dat00.bin

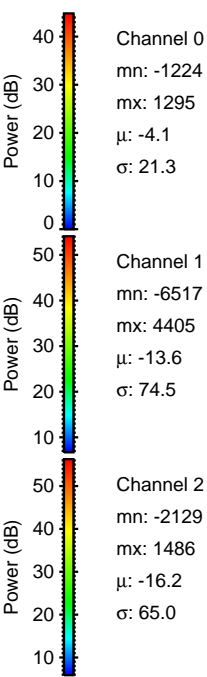
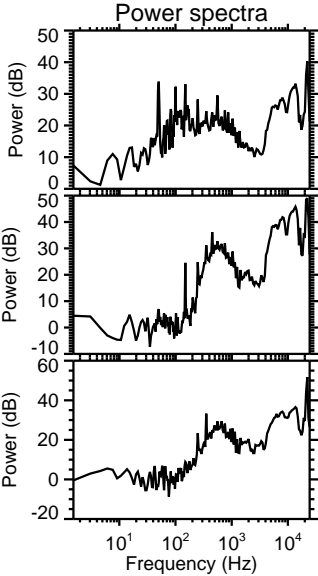
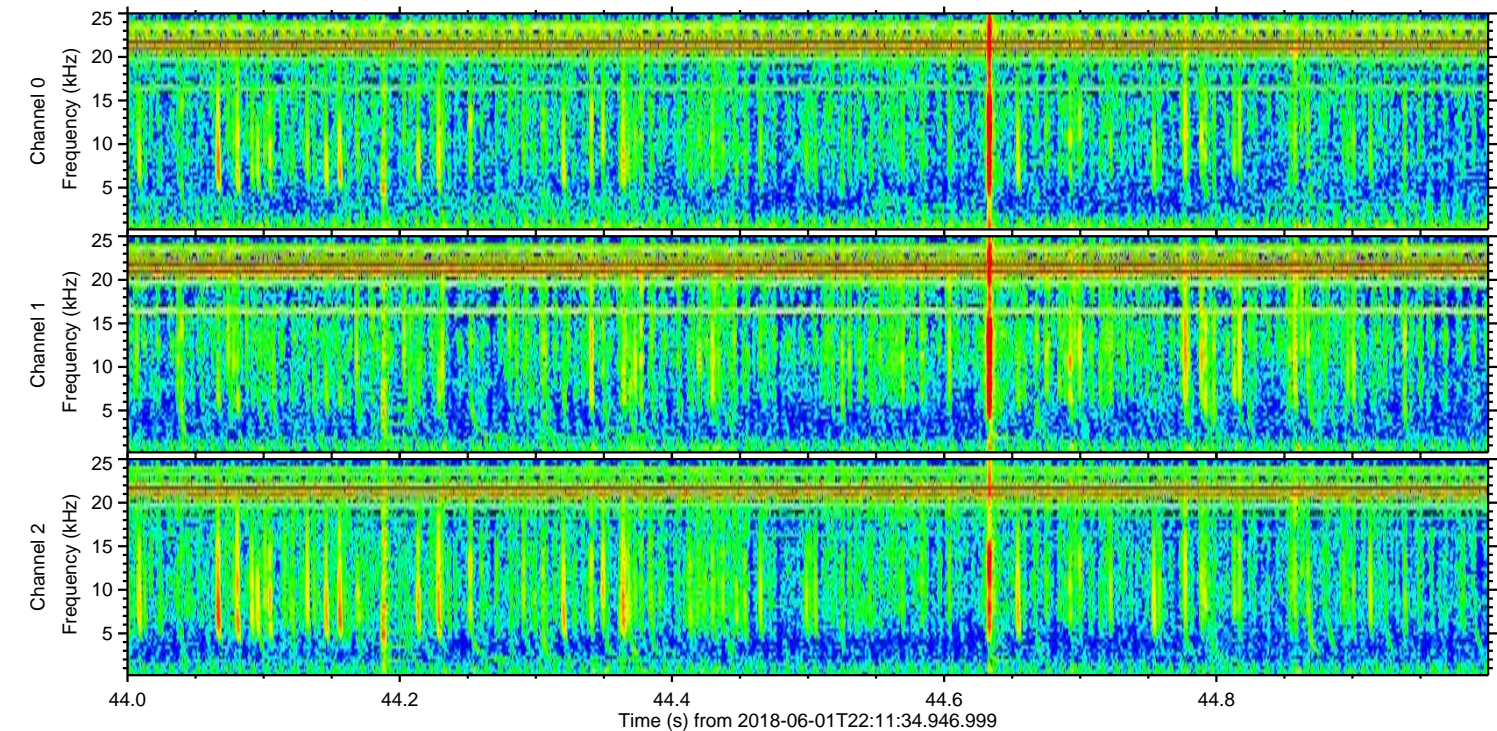
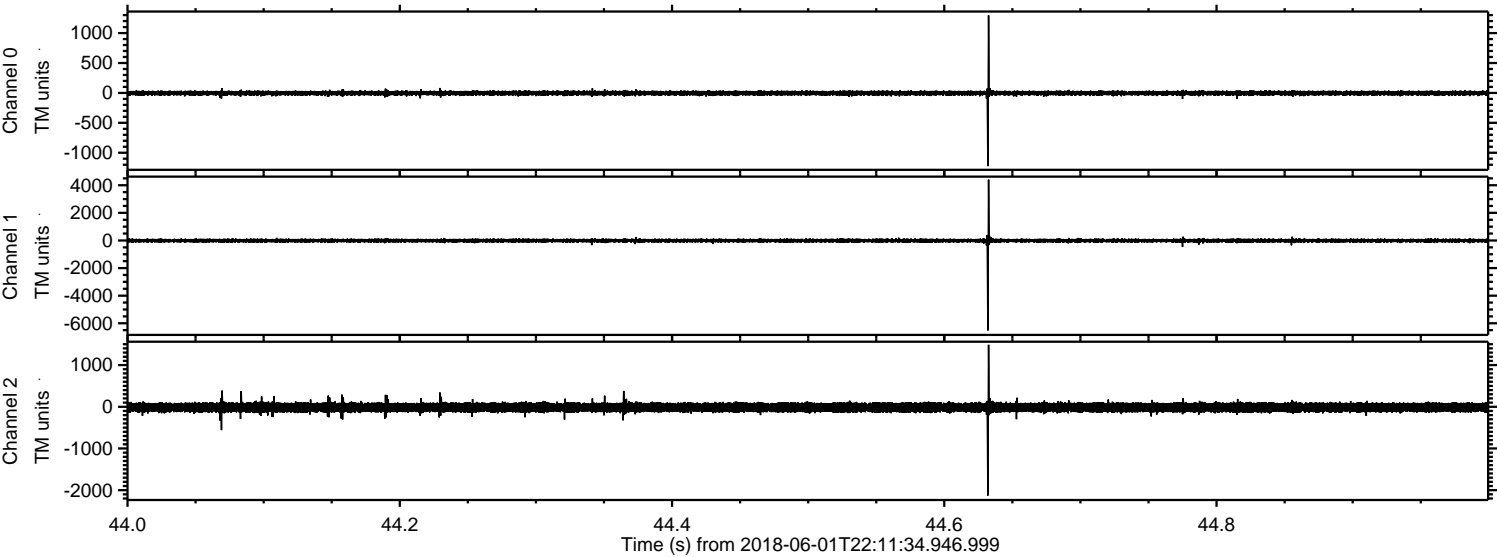

Channel 0
mn: -1224
mx: 1295
 μ : -4.1
 σ : 21.3

Channel 1
mn: -6517
mx: 4405
 μ : -13.6
 σ : 74.5

Channel 2
mn: -2129
mx: 1486
 μ : -16.2
 σ : 65.0

Processed Sat Jun 2 00:19:06 2018 by ELM ver.2012-10-06 from 001__elm20180601_221133__dat00.bin

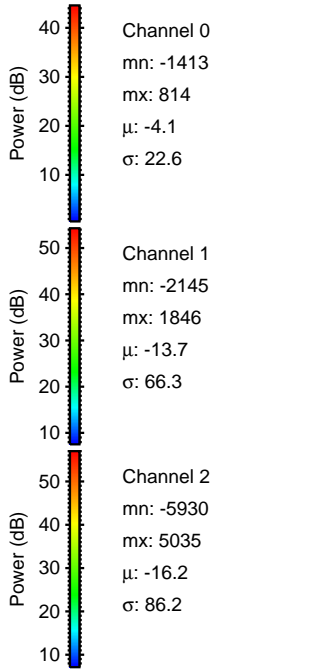
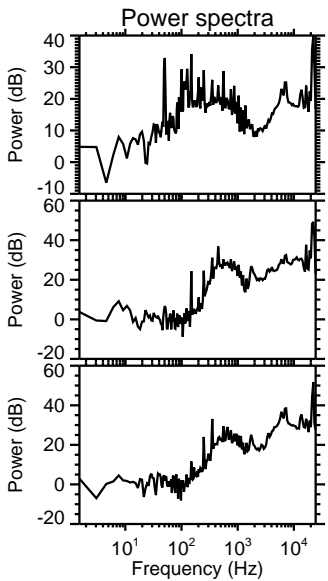
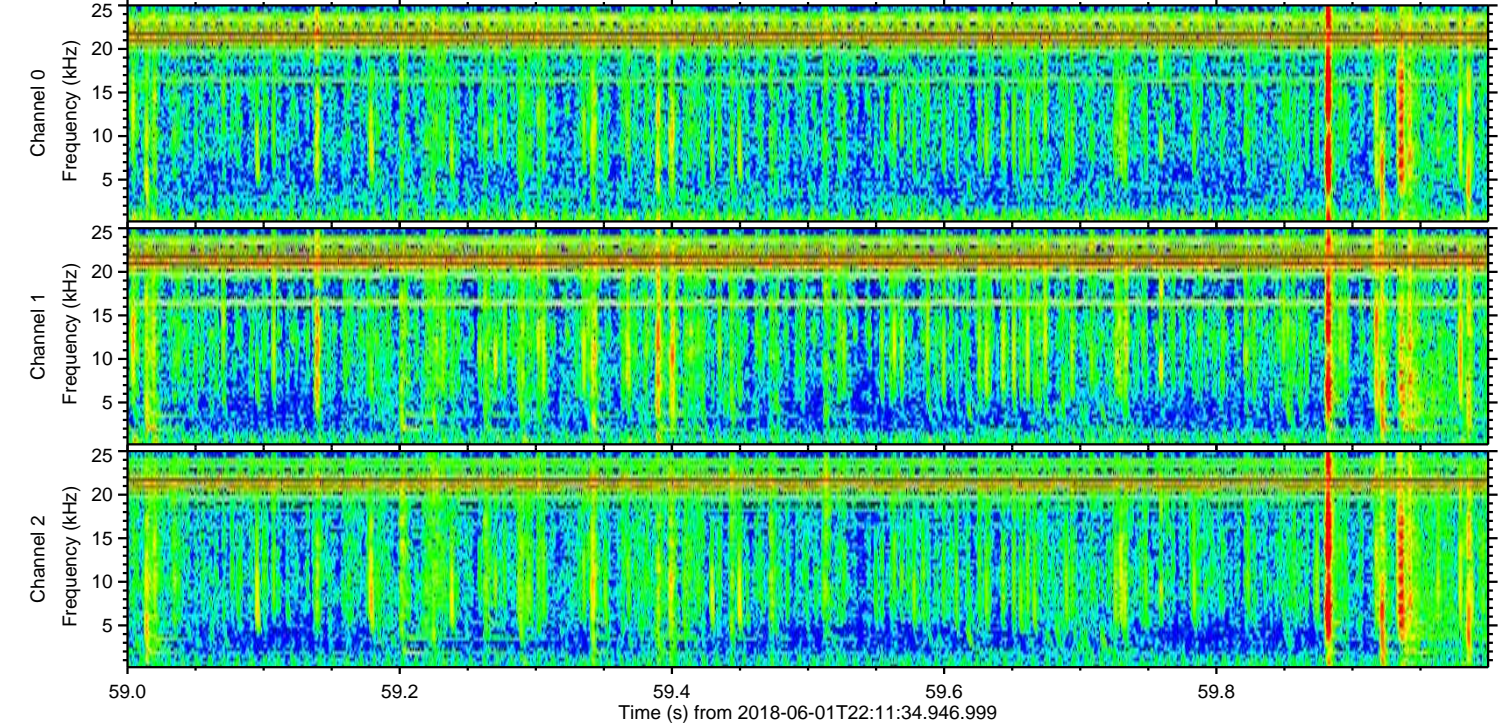
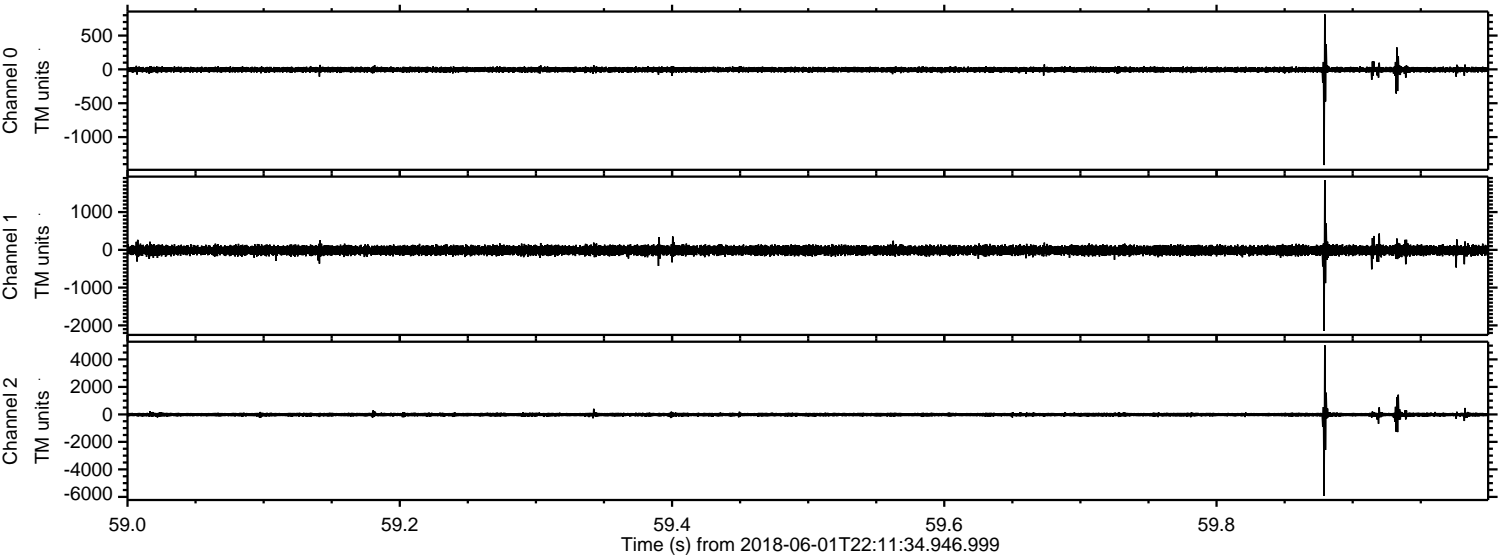

Processed Sat Jun 2 00:19:07 2018 by ELM ver.2012-10-06 from 001__elm20180601_221133__dat00.bin

