

ELMAVAN 3D WAVEFORMS (Measured data sampled at 50 kHz) 51000 packets of 144 samples from 2018-06-01T15:56:20.002.999.

Processed Fri Jun 1 18:03:47 2018 by ELM ver.2012-10-06 from 001__elm20180601_155618__dat00.bin

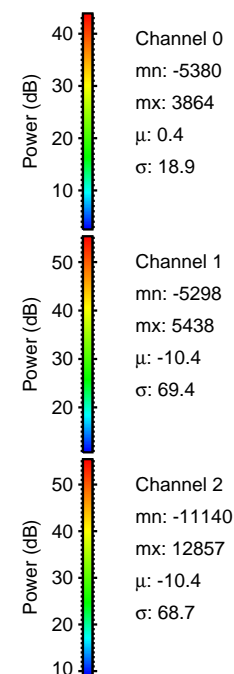

Processed Fri Jun 1 18:03:54 2018 by ELM ver.2012-10-06 from 001__elm20180601_155618__dat00.bin

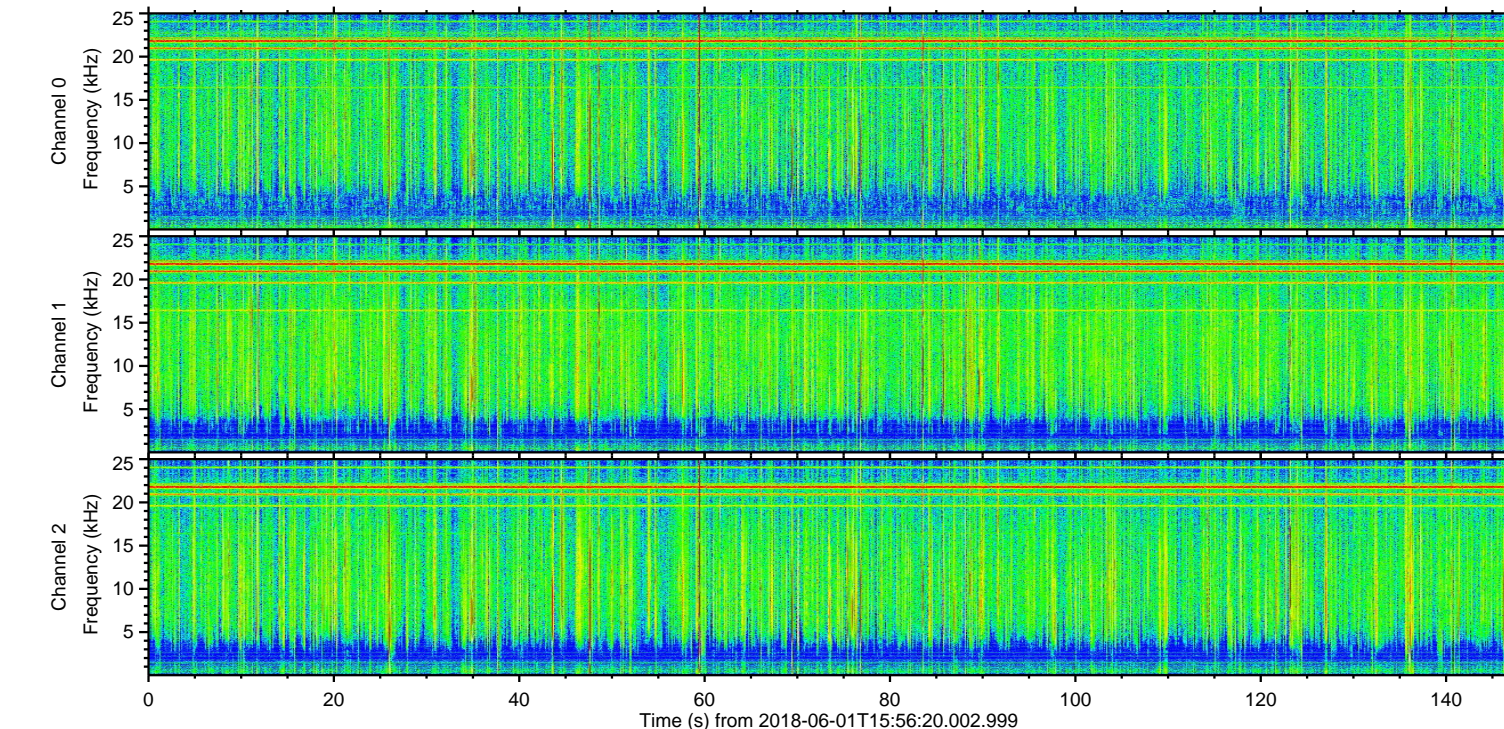
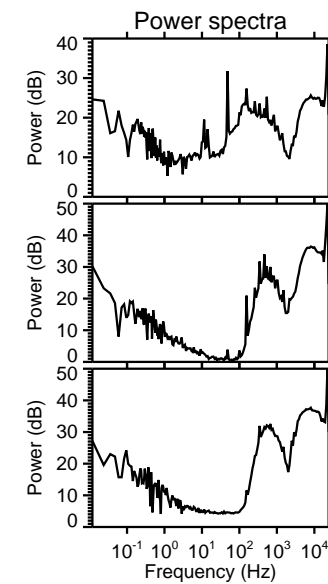
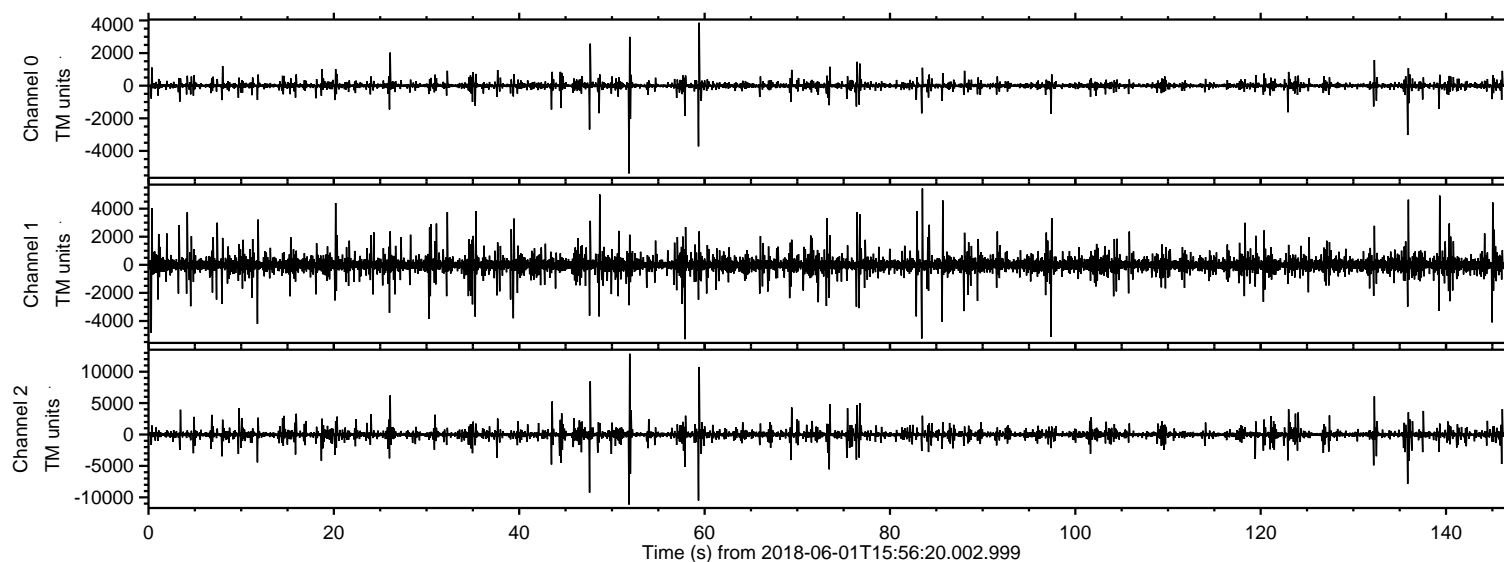
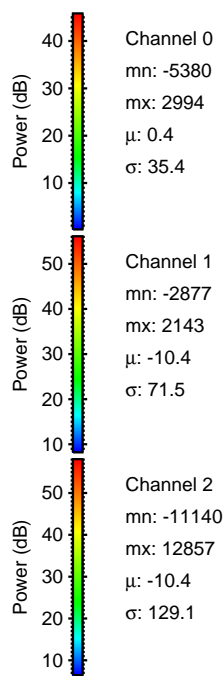
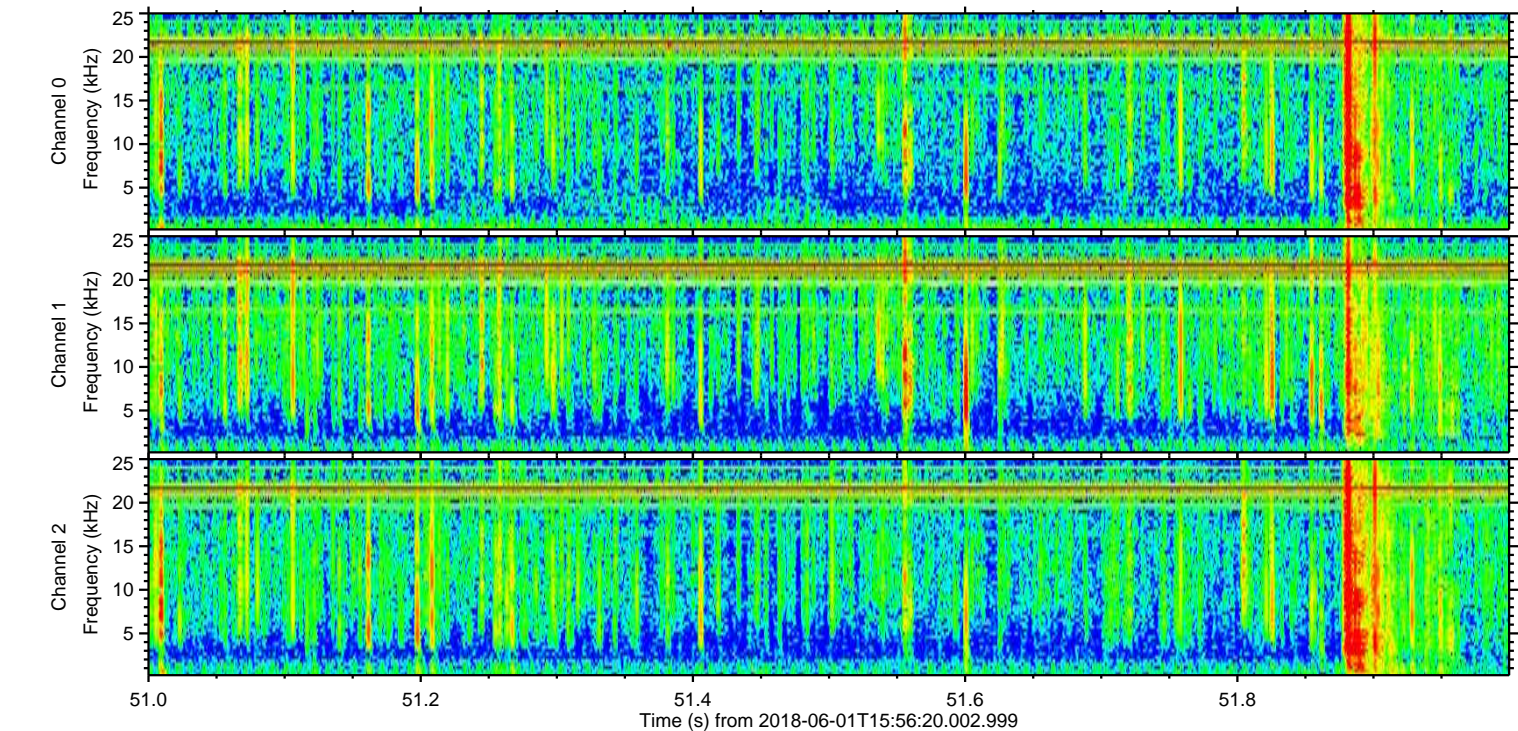
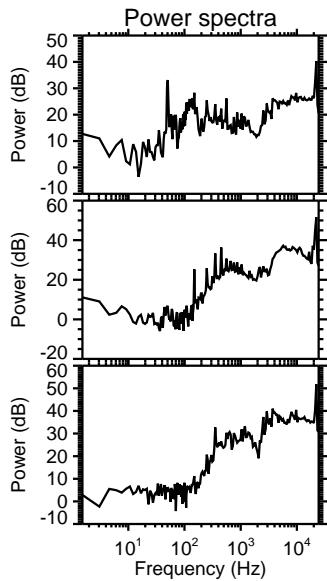
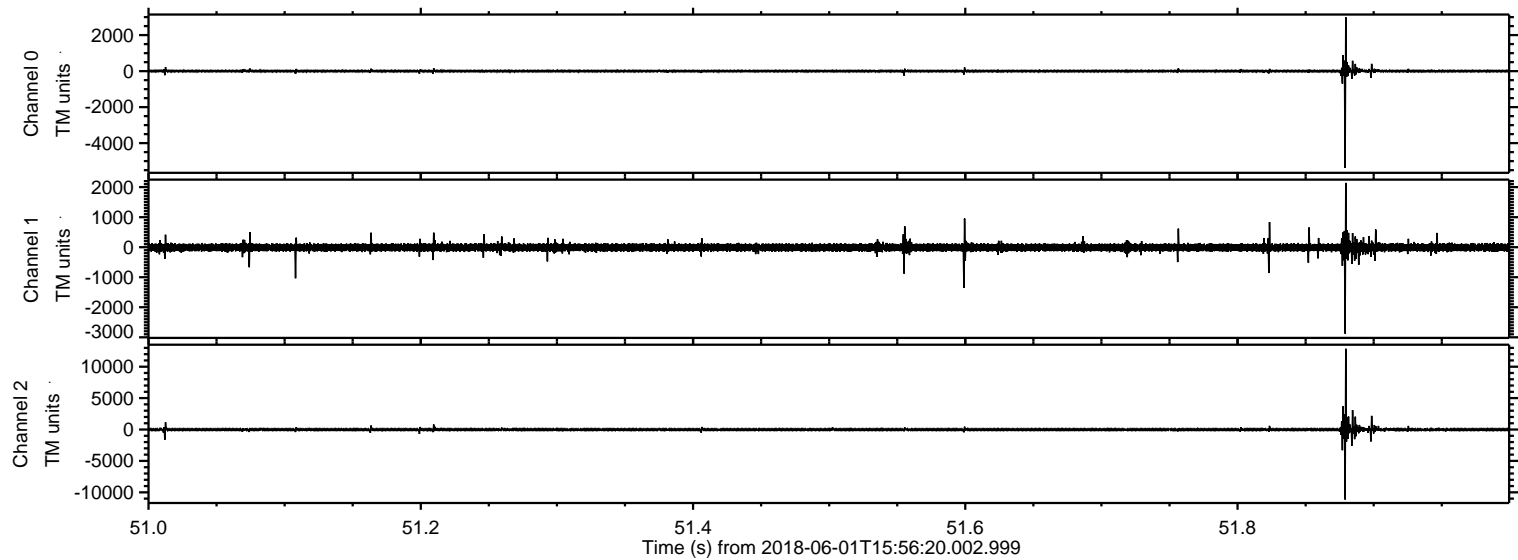

Processed Fri Jun 1 18:03:55 2018 by ELM ver.2012-10-06 from 001__elm20180601_155618__dat00.bin

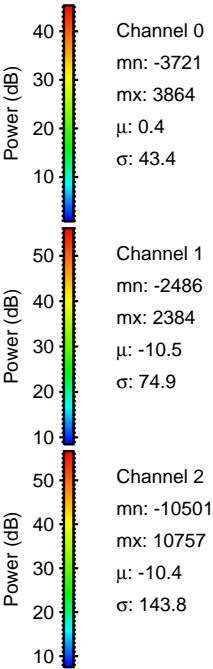
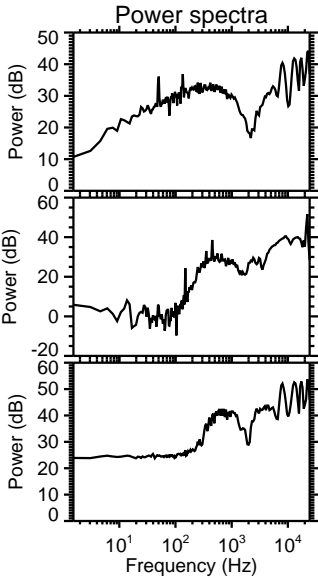
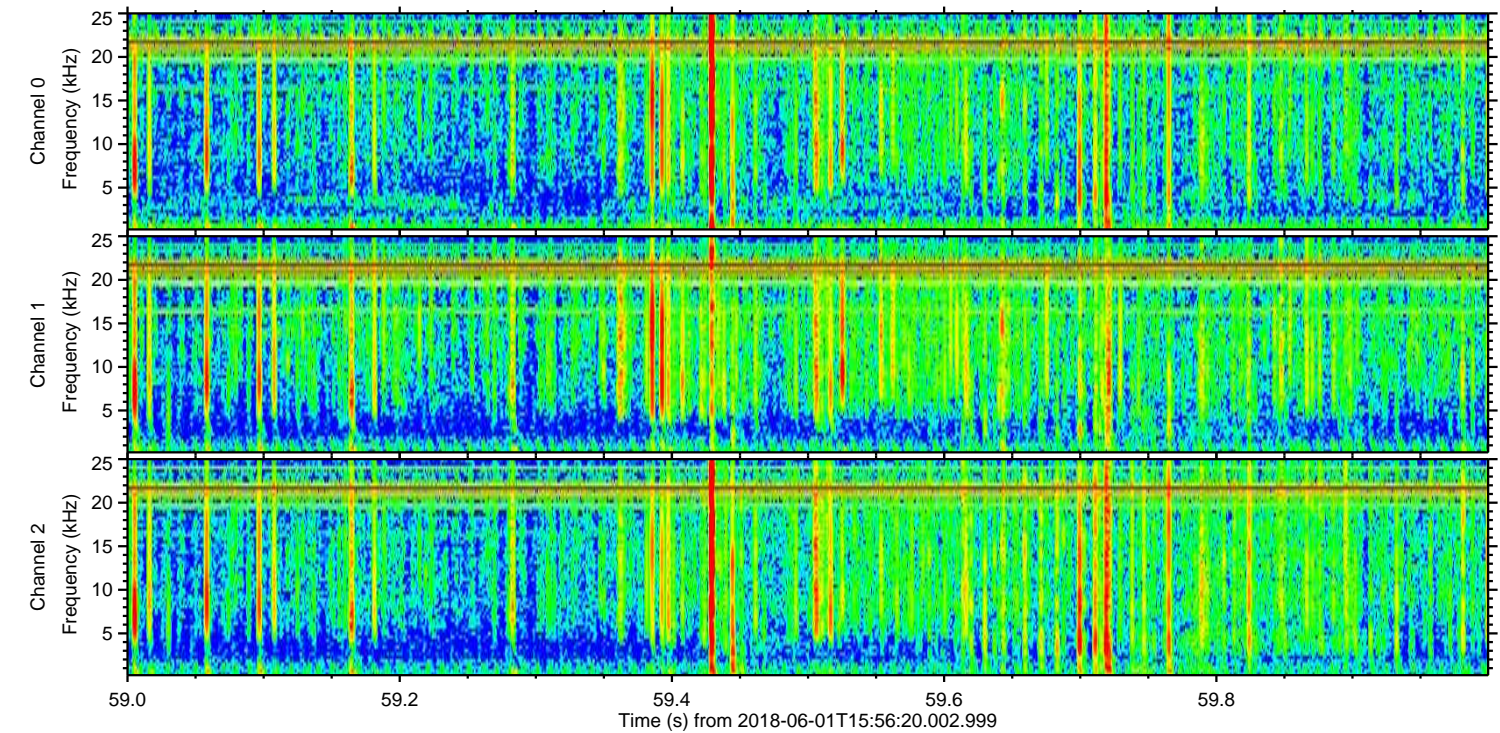
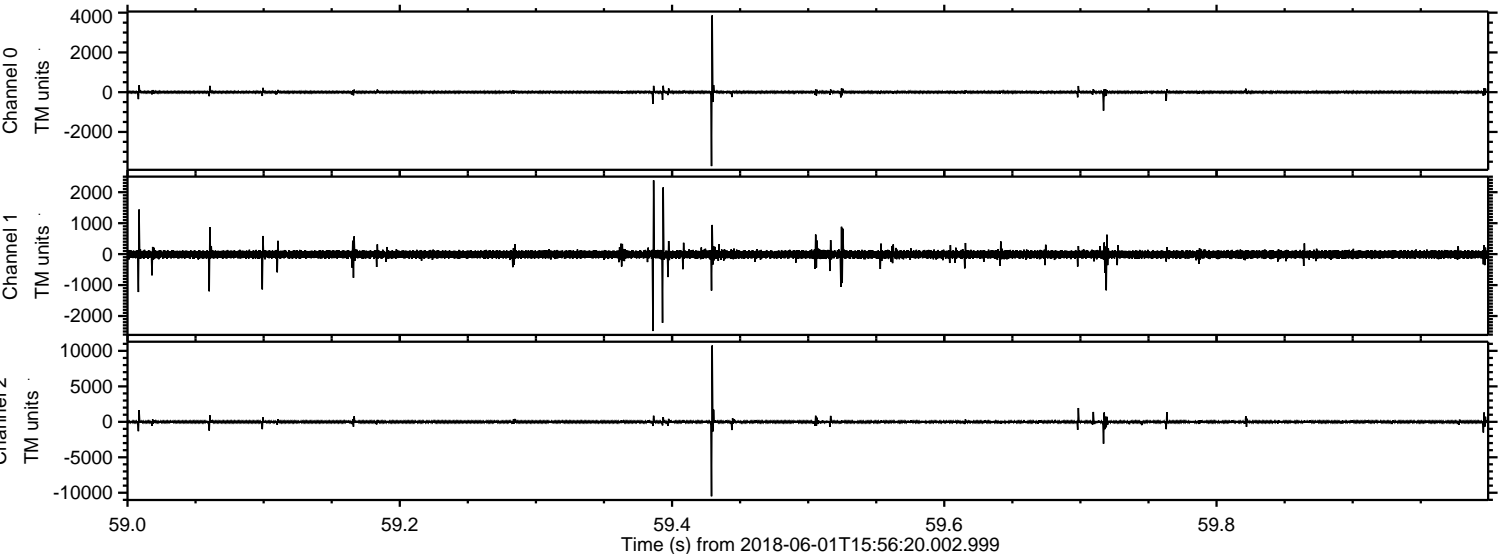

Processed Fri Jun 1 18:03:56 2018 by ELM ver.2012-10-06 from 001__elm20180601_155618__dat00.bin

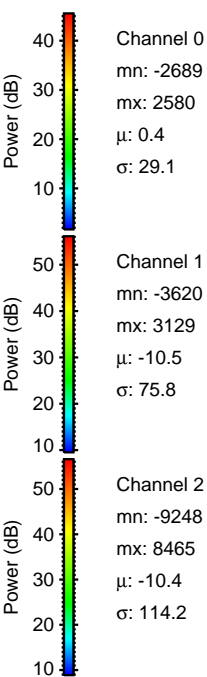
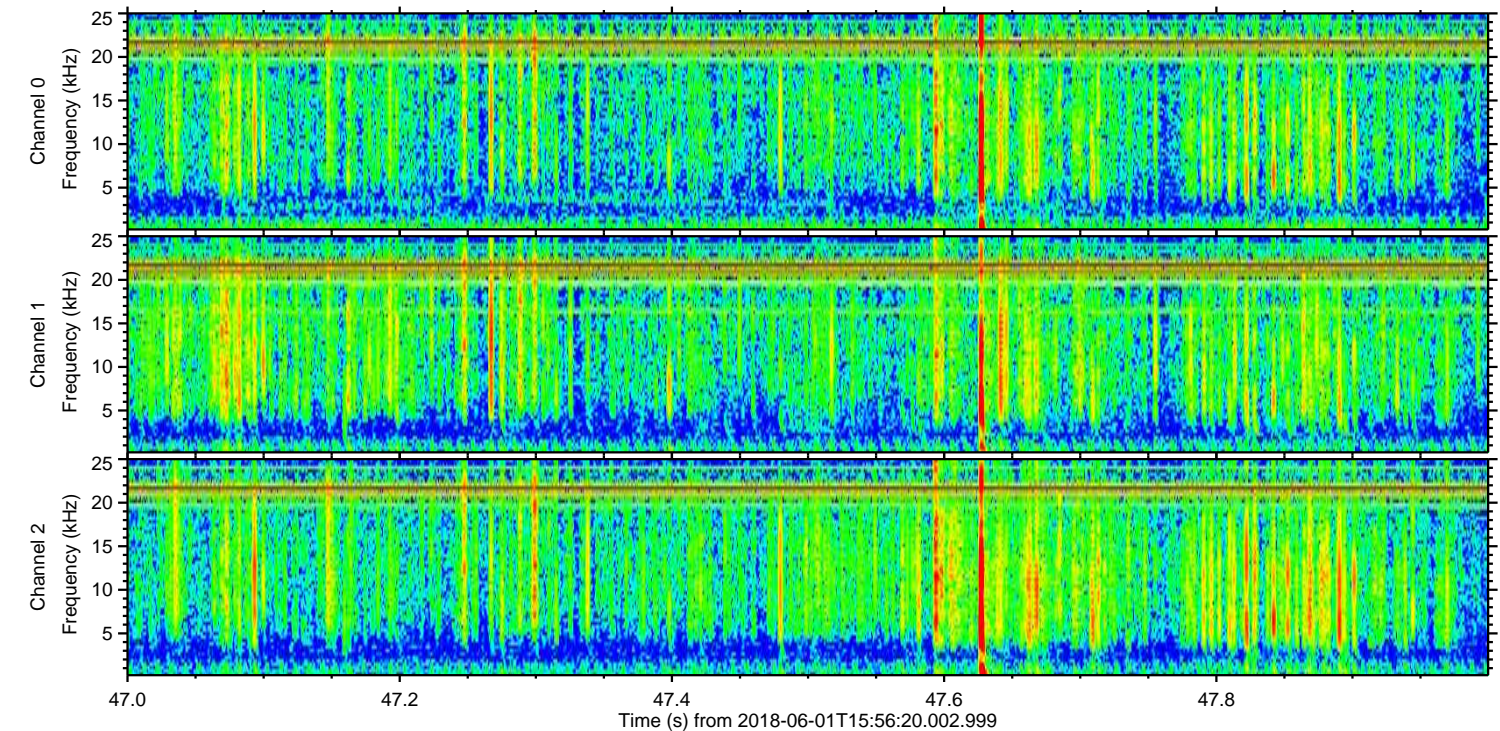
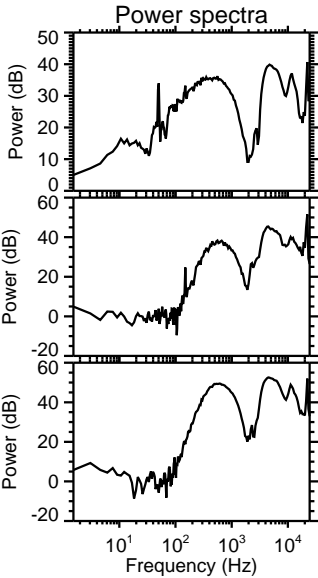
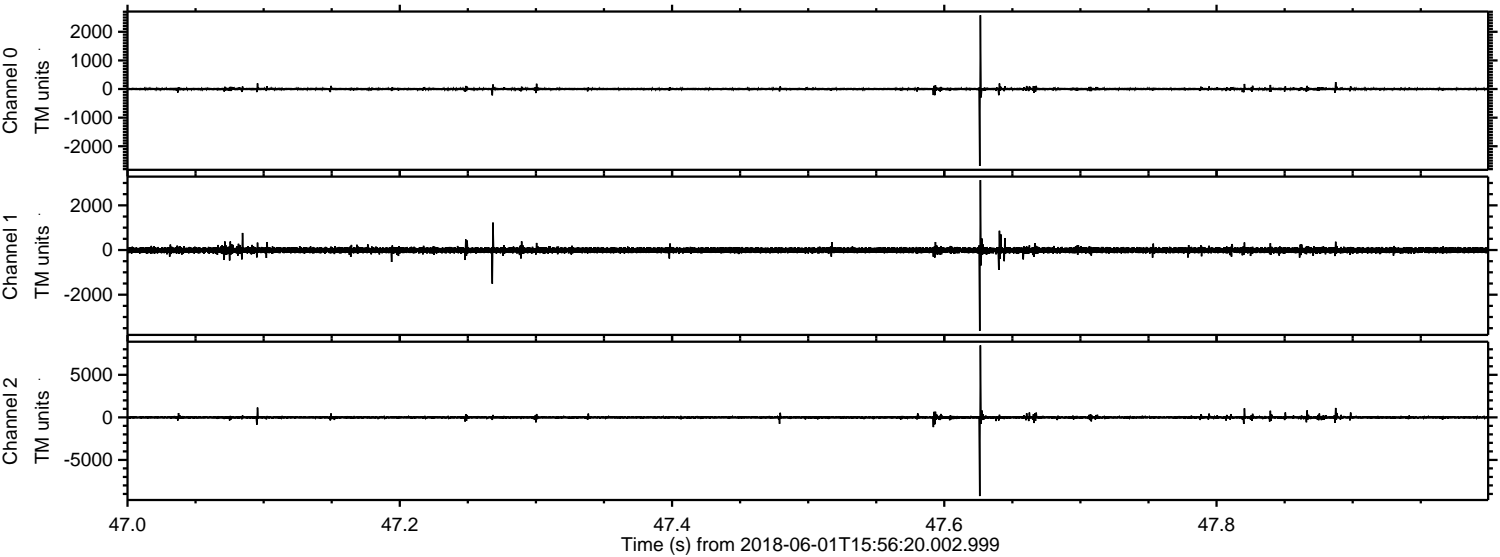

ELMAVAN 3D WAVEFORMS (Measured data sampled at 50 kHz) 51000 packets of 144 samples from 2018-06-01T15:56:20.002.999. Part 136/147

Processed Fri Jun 1 18:03:56 2018 by ELM ver.2012-10-06 from 001__elm20180601_155618__dat00.bin

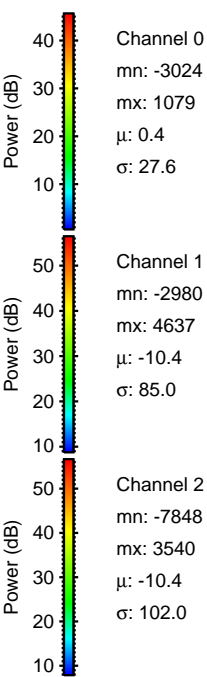
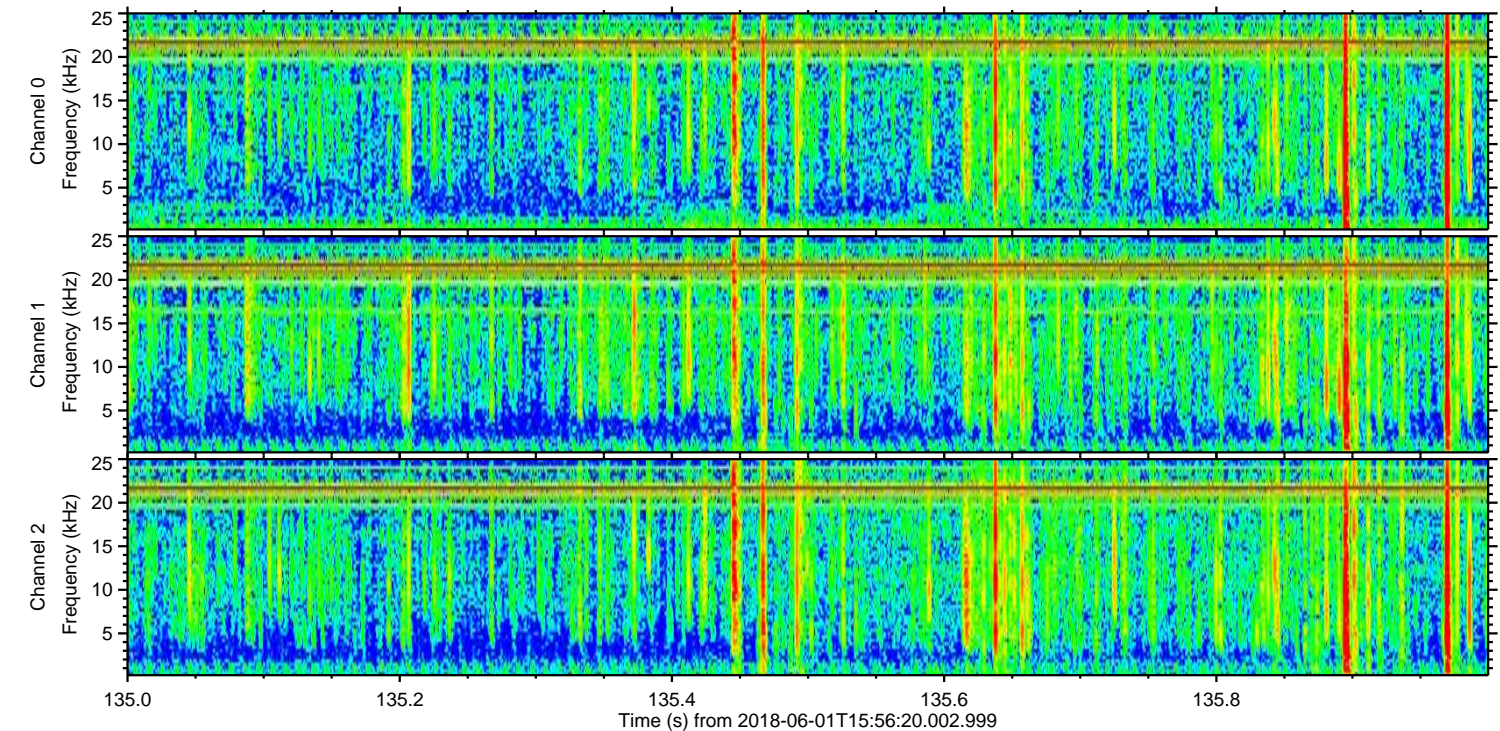
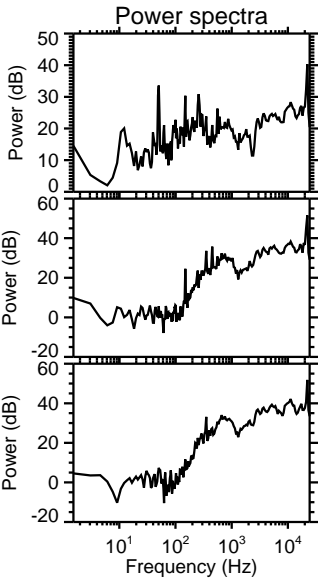
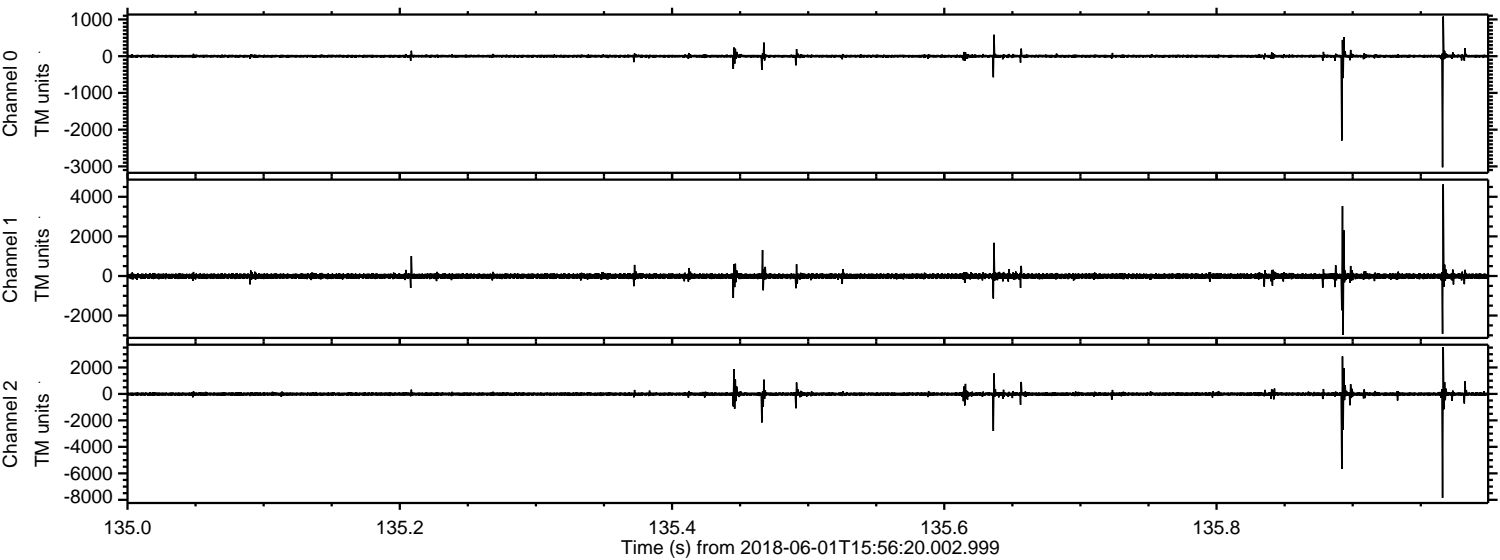

Processed Fri Jun 1 18:03:57 2018 by ELM ver.2012-10-06 from 001__elm20180601_155618__dat00.bin

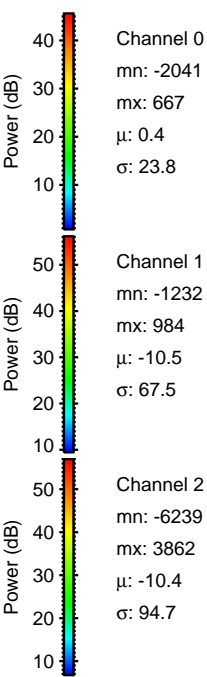
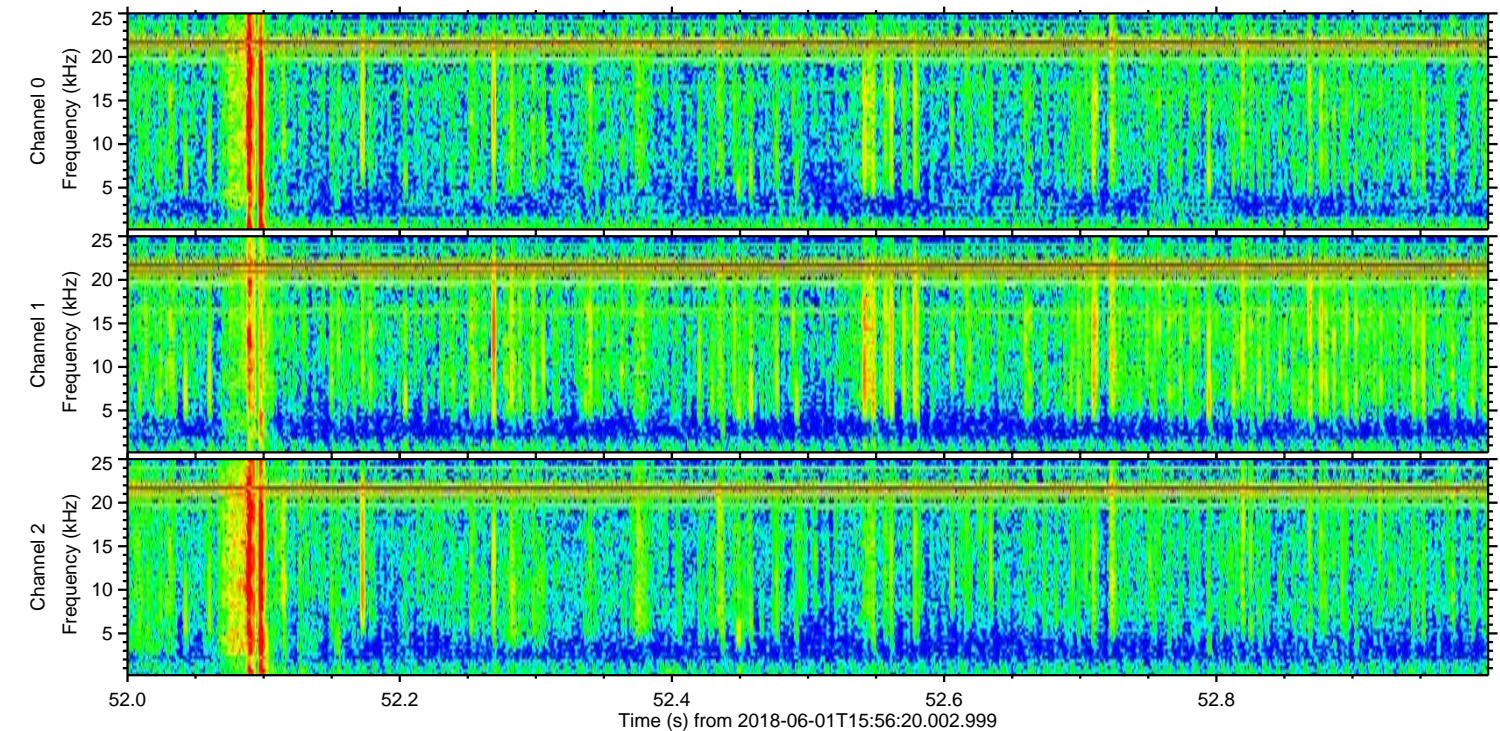
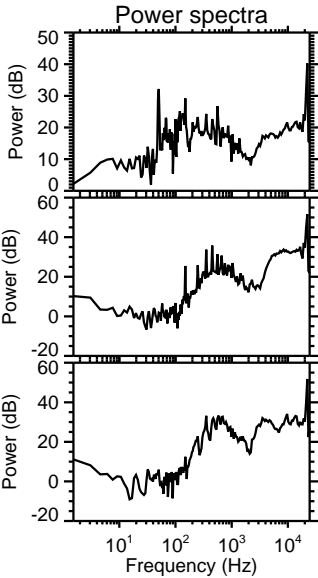
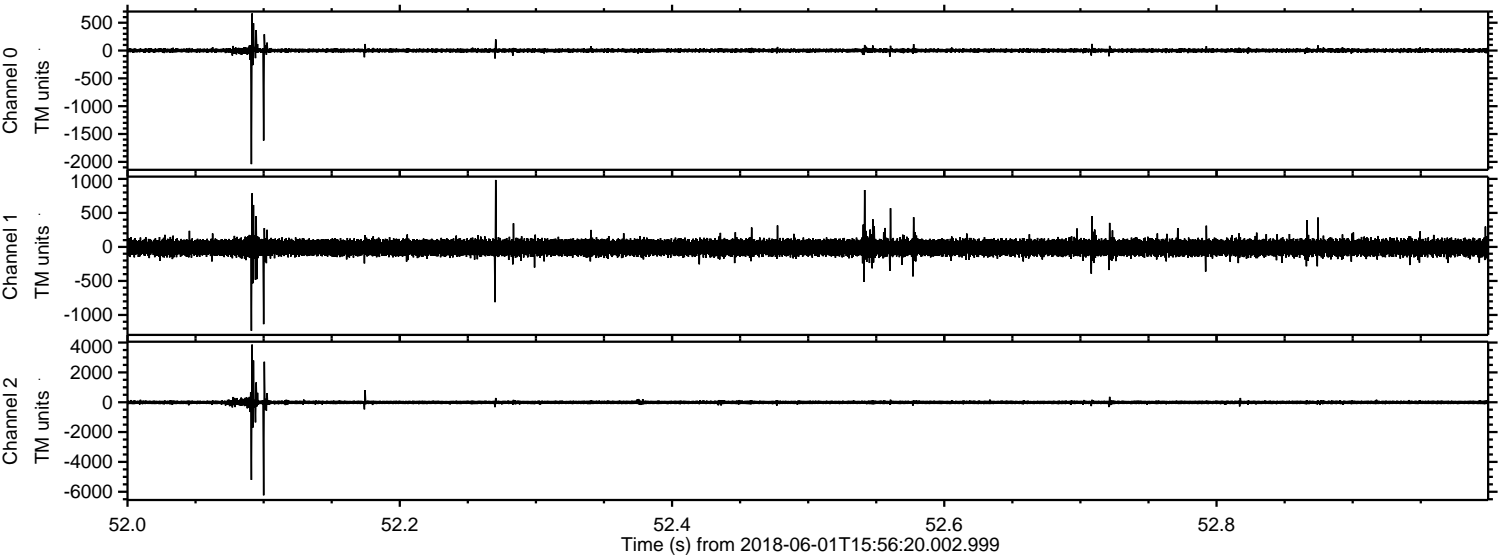

Processed Fri Jun 1 18:03:58 2018 by ELM ver.2012-10-06 from 001__elm20180601_155618__dat00.bin

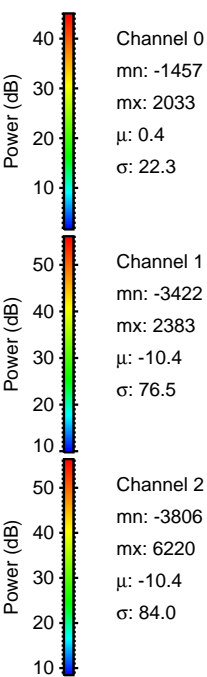
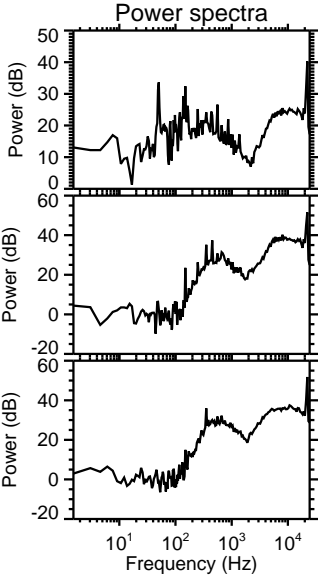
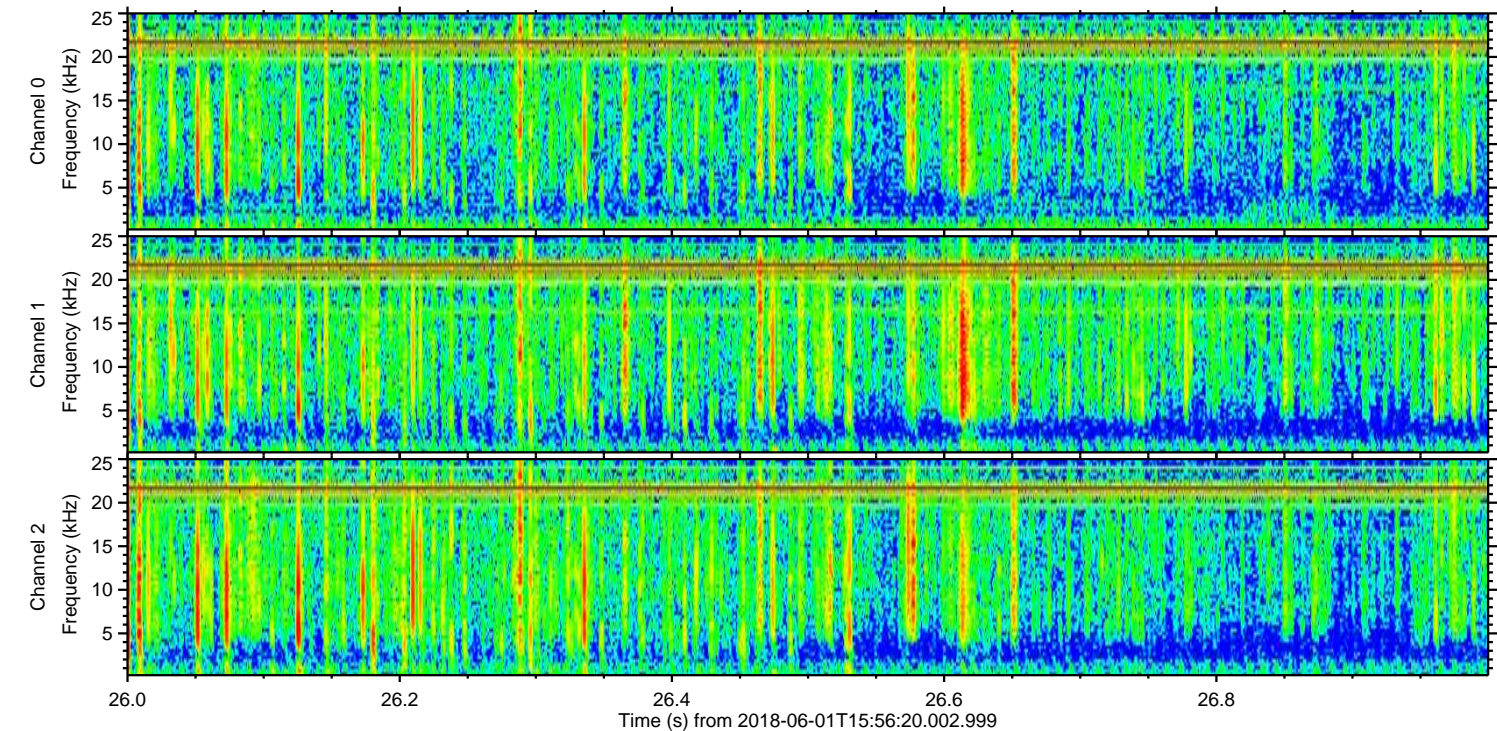
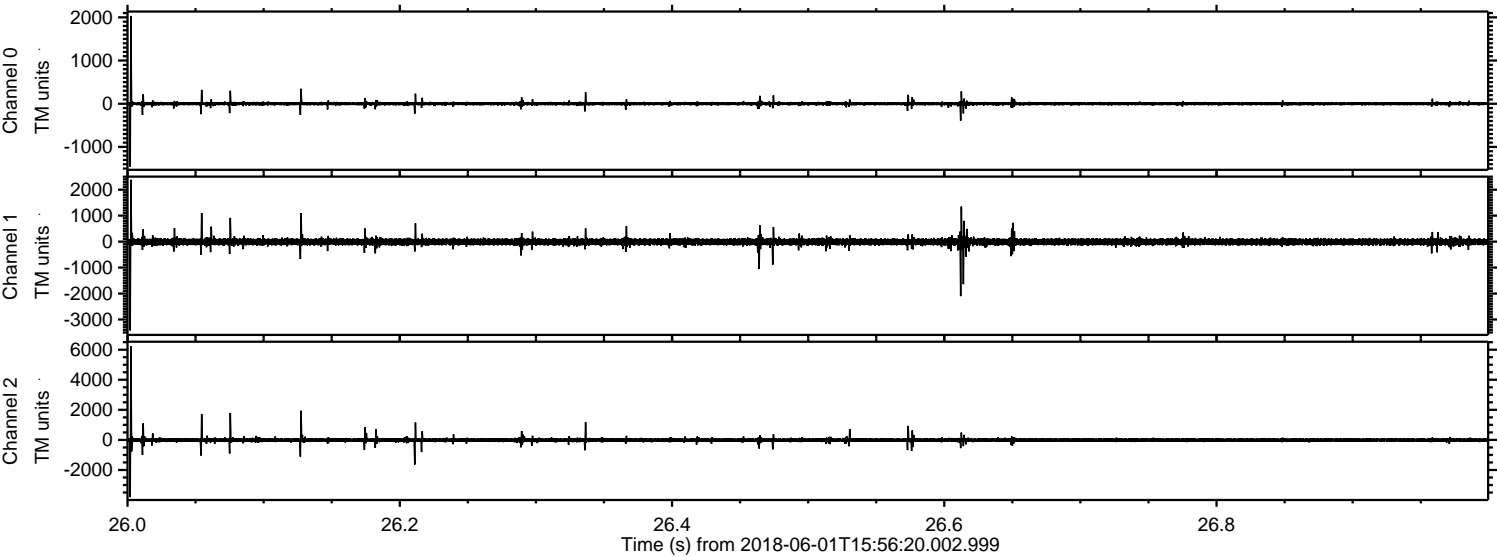

ELMAVAN 3D WAVEFORMS (Measured data sampled at 50 kHz) 51000 packets of 144 samples from 2018-06-01T15:56:20.002.999. Part 133/147

Processed Fri Jun 1 18:03:59 2018 by ELM ver.2012-10-06 from 001__elm20180601_155618__dat00.bin

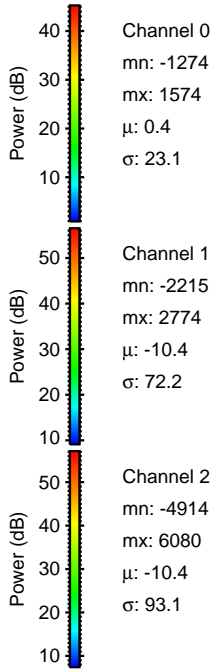
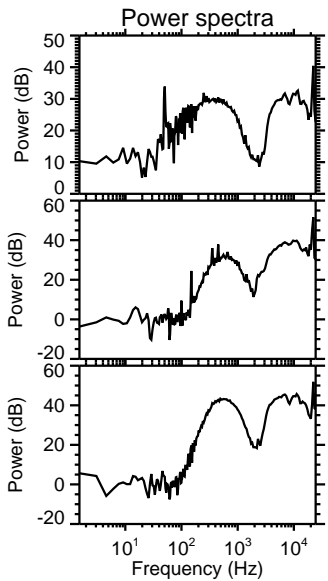
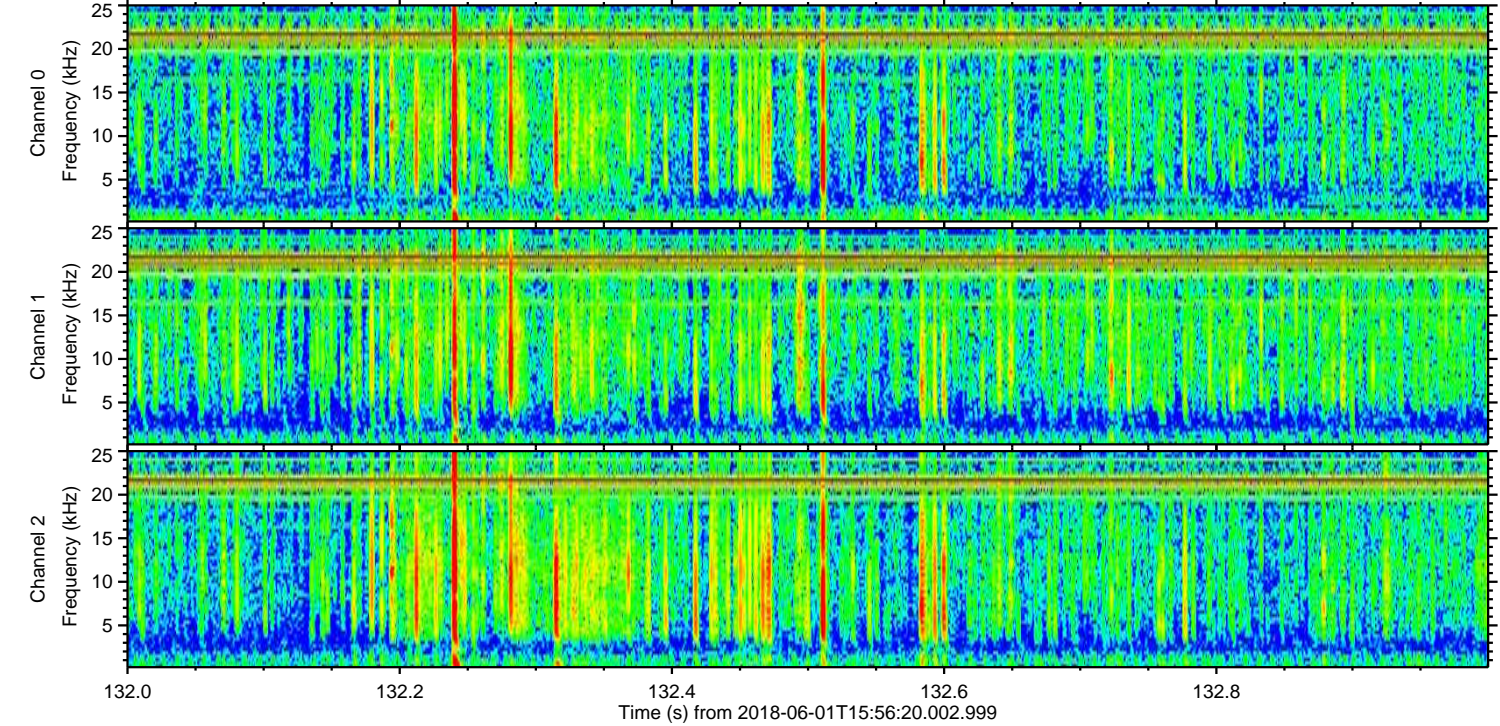
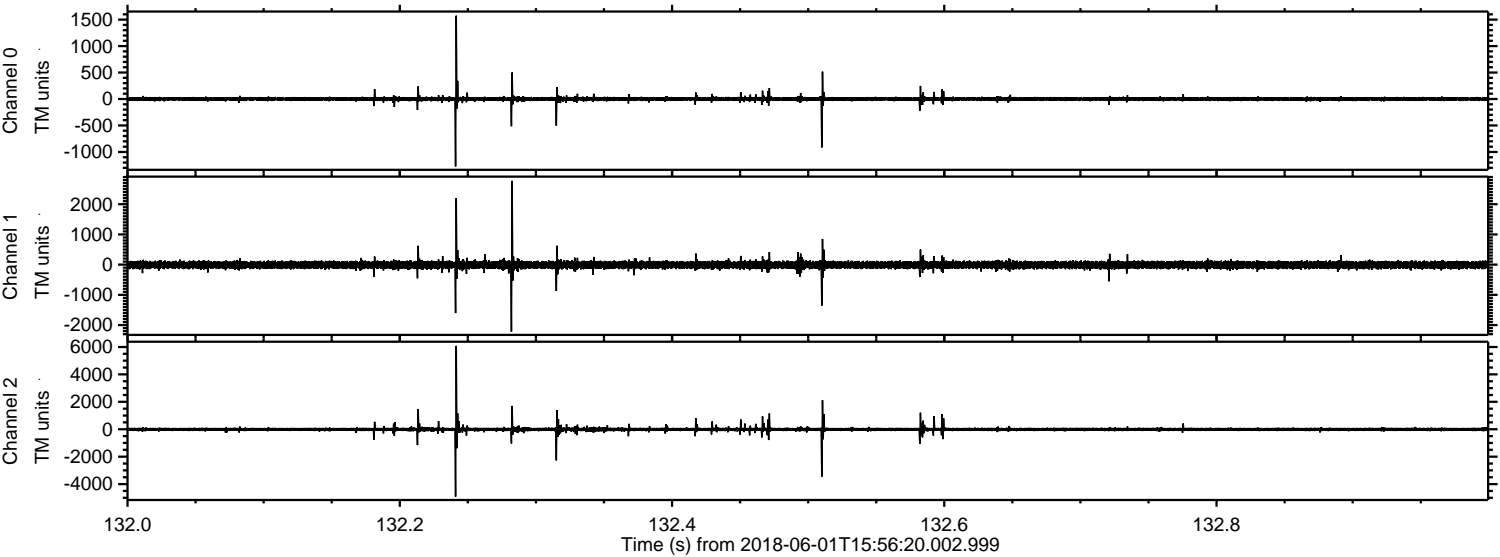

Processed Fri Jun 1 18:03:59 2018 by ELM ver.2012-10-06 from 001__elm20180601_155618__dat00.bin

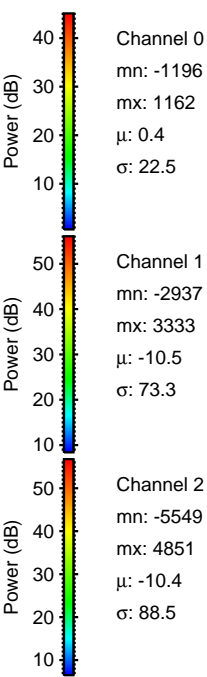
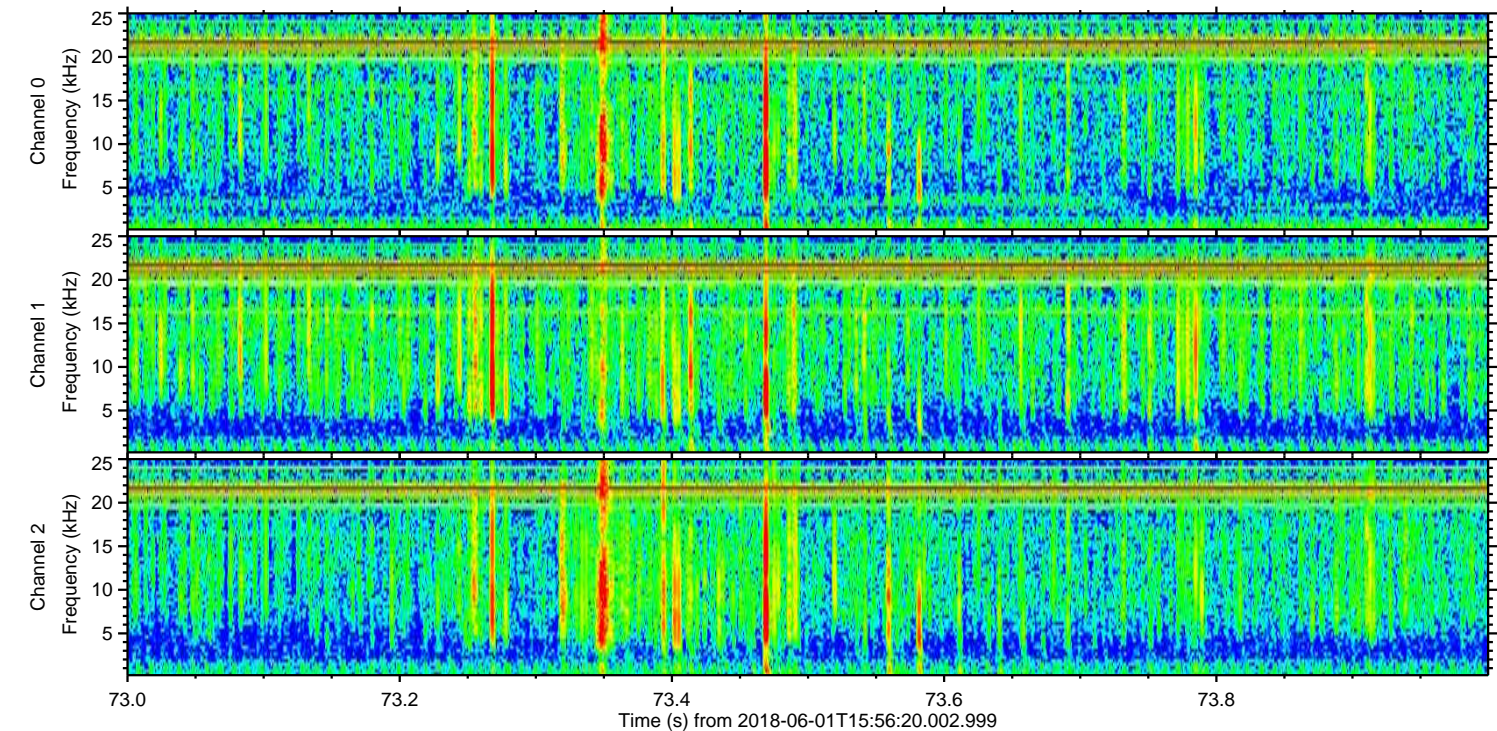
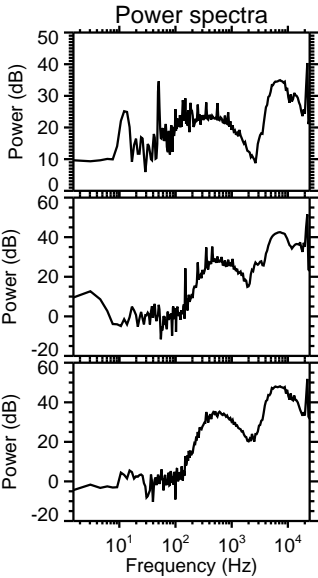
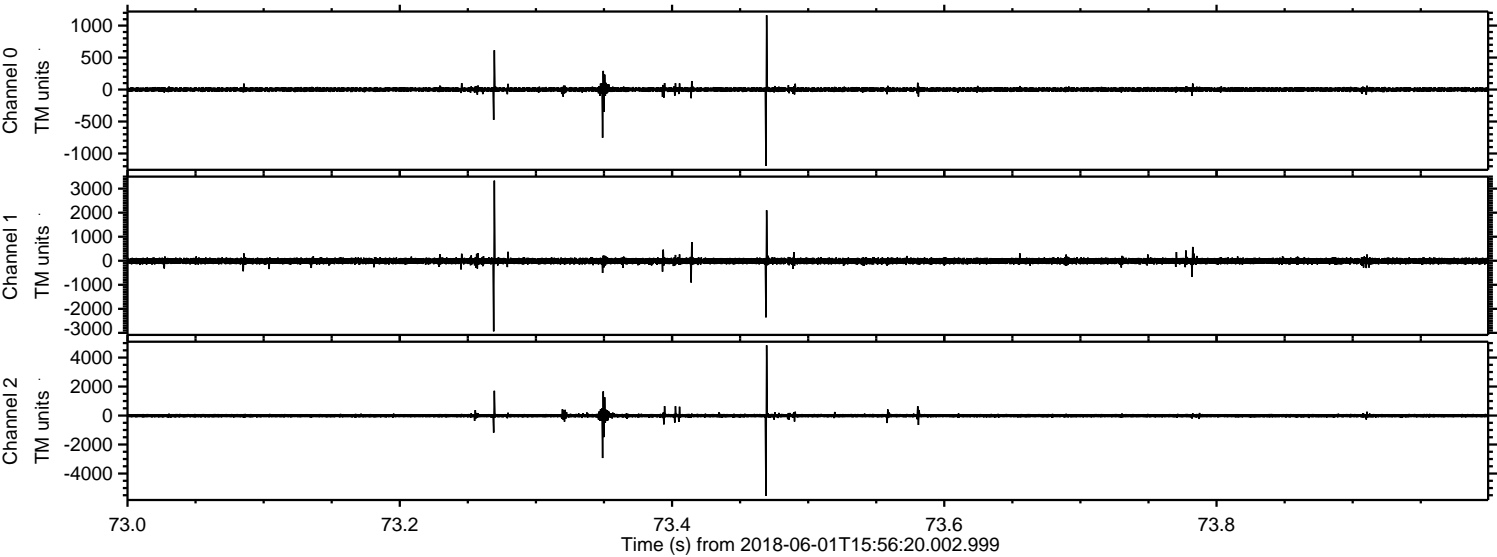

Processed Fri Jun 1 18:04:00 2018 by ELM ver.2012-10-06 from 001__elm20180601_155618__dat00.bin

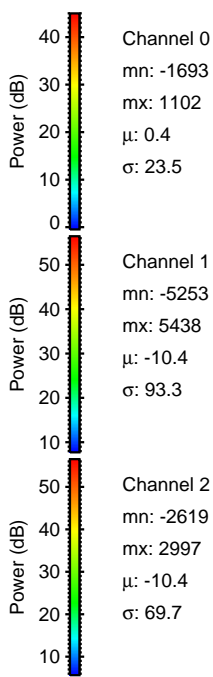
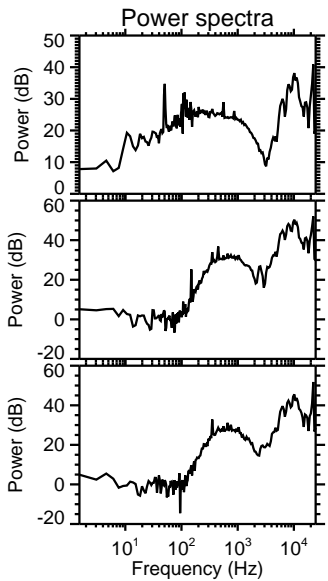
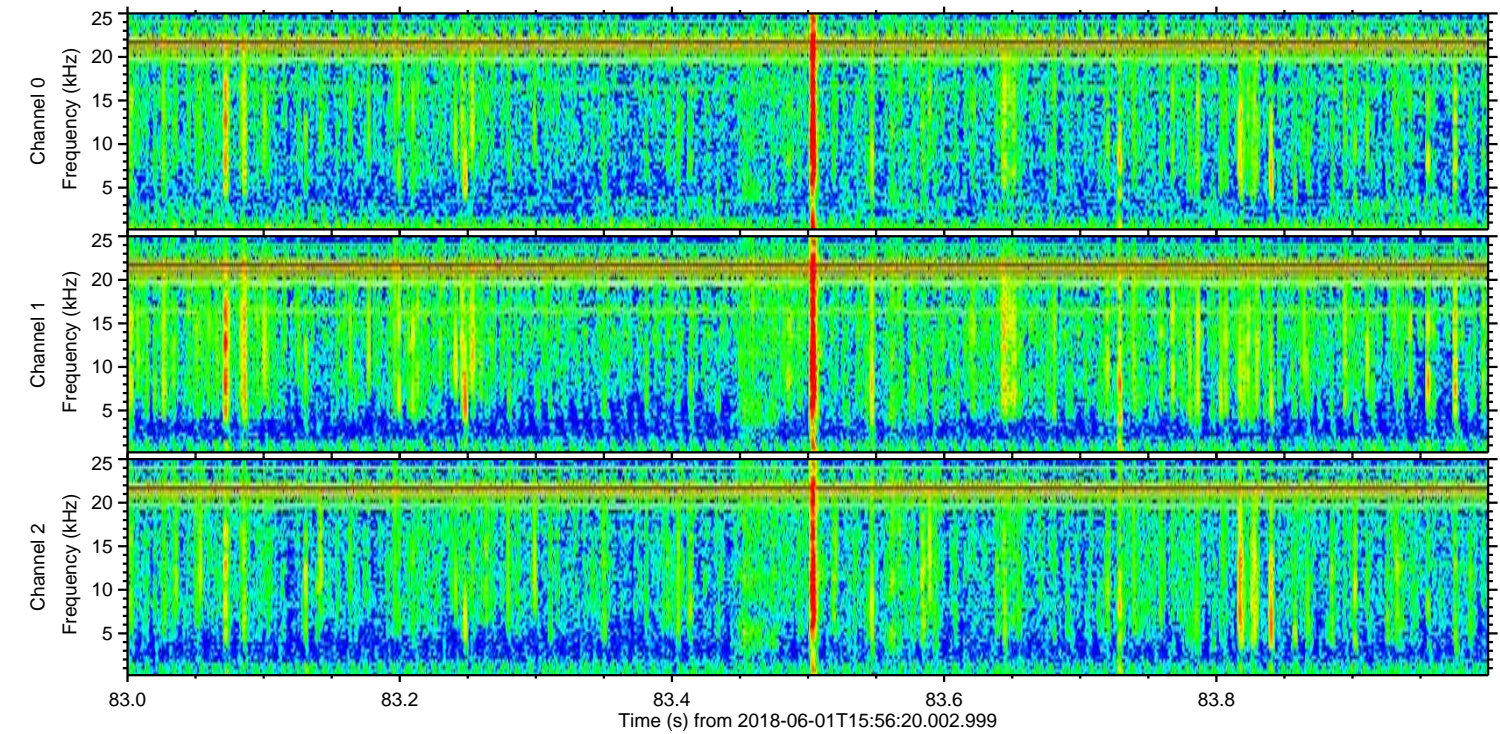
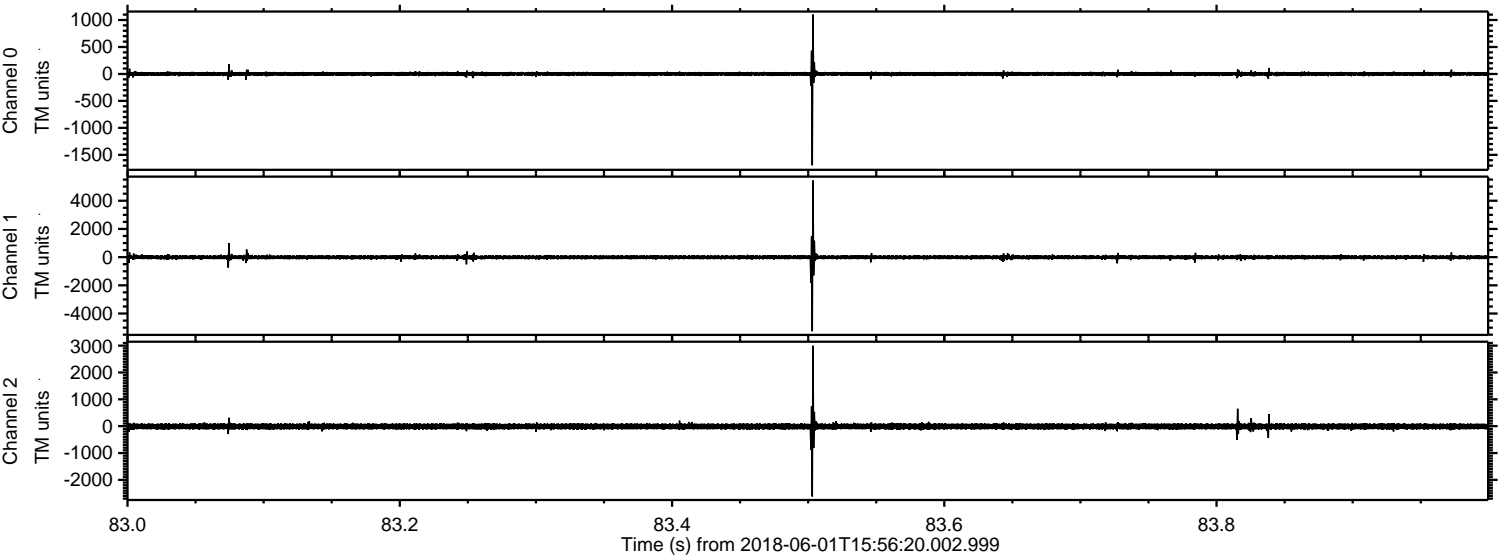

Channel 0
mn: -1693
mx: 1102
 μ : 0.4
 σ : 23.5

Channel 1
mn: -5253
mx: 5438
 μ : -10.4
 σ : 93.3

Channel 2
mn: -2619
mx: 2997
 μ : -10.4
 σ : 69.7

