

ELMAVAN 3D WAVEFORMS (Measured data sampled at 50 kHz) 51000 packets of 144 samples from 2018-06-01T14:01:15.402.999.

Processed Fri Jun 1 16:08:33 2018 by ELM ver.2012-10-06 from 001__elm20180601_140114__dat00.bin

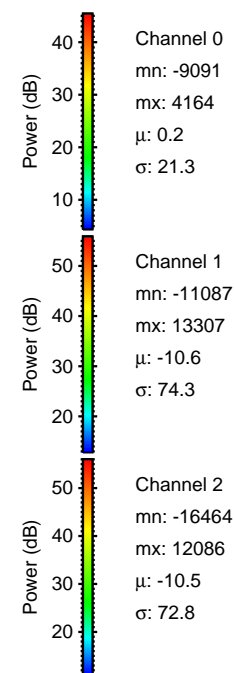

Processed Fri Jun 1 16:08:40 2018 by ELM ver.2012-10-06 from 001__elm20180601_140114__dat00.bin

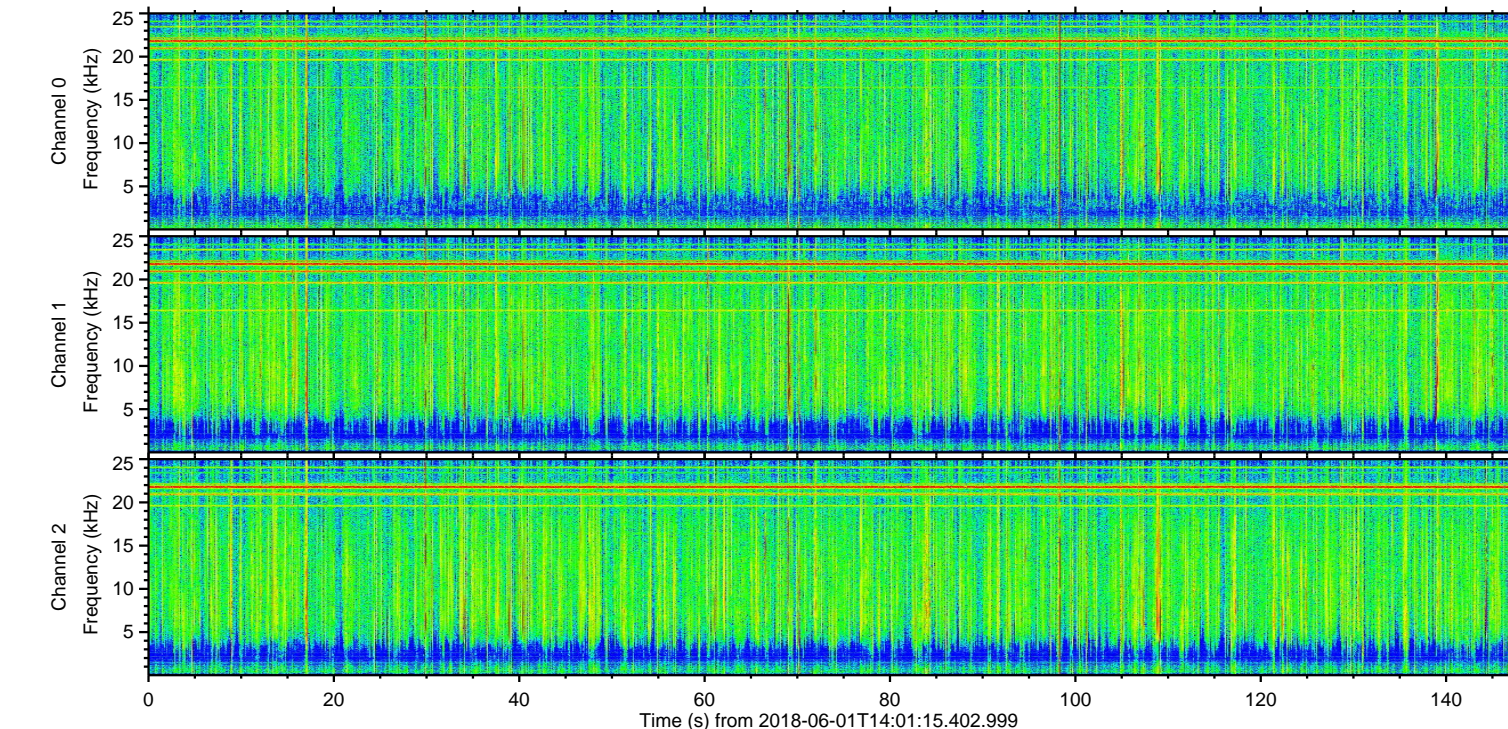
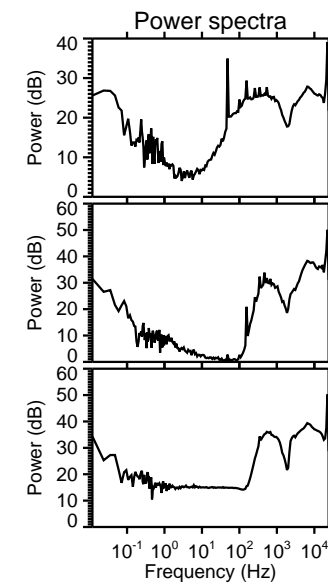
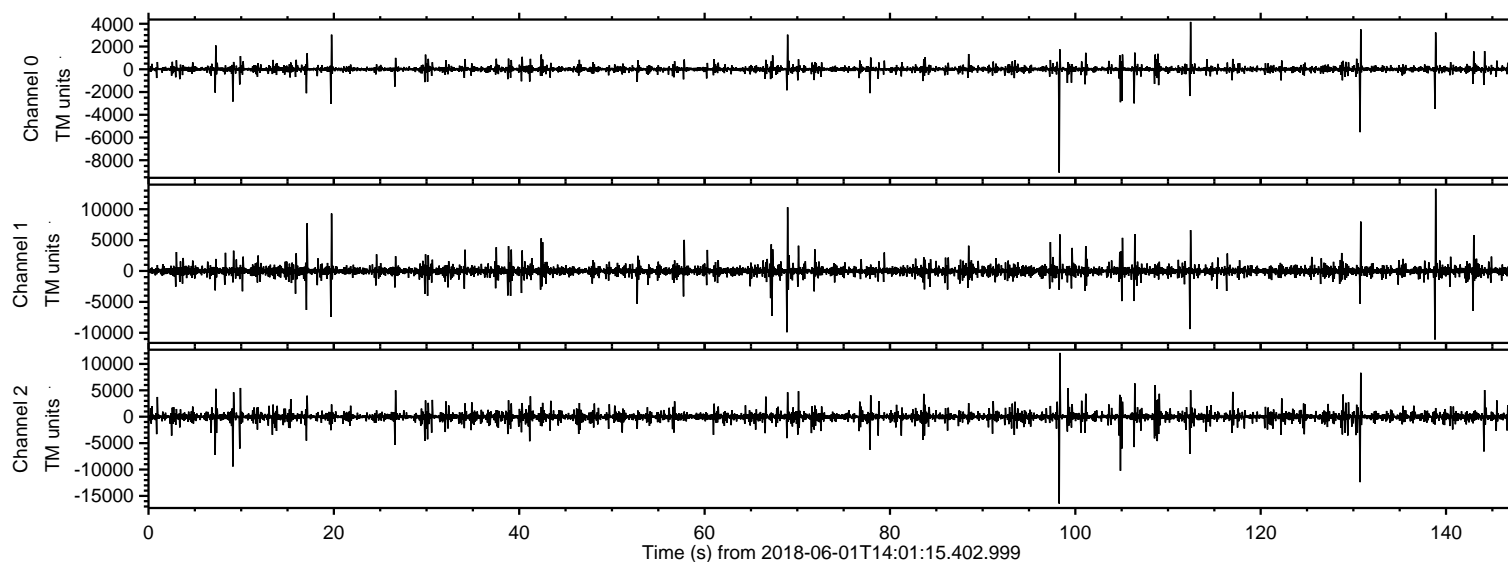
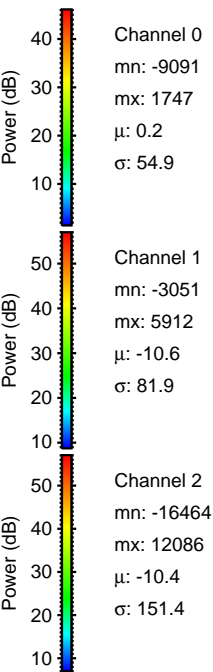
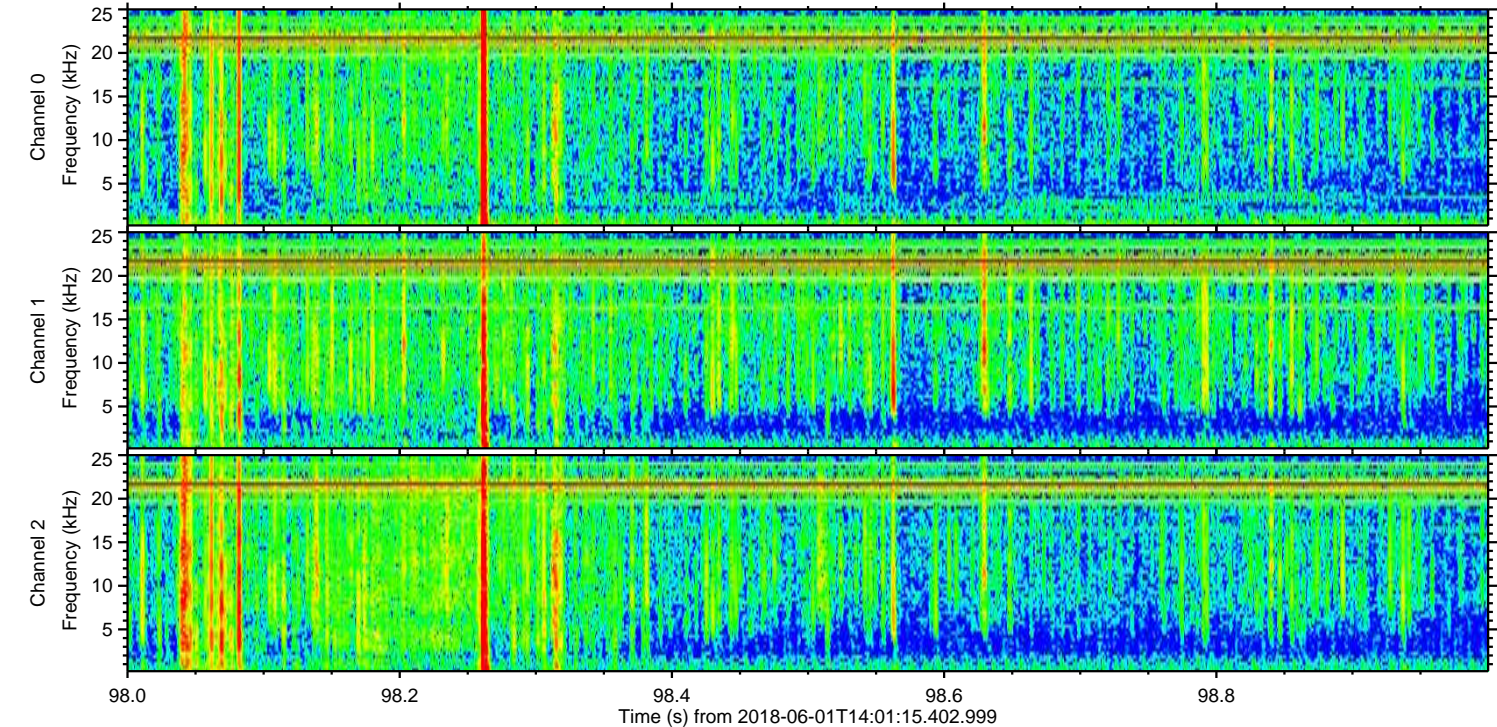
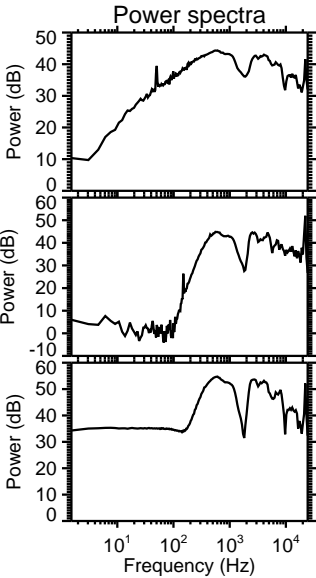
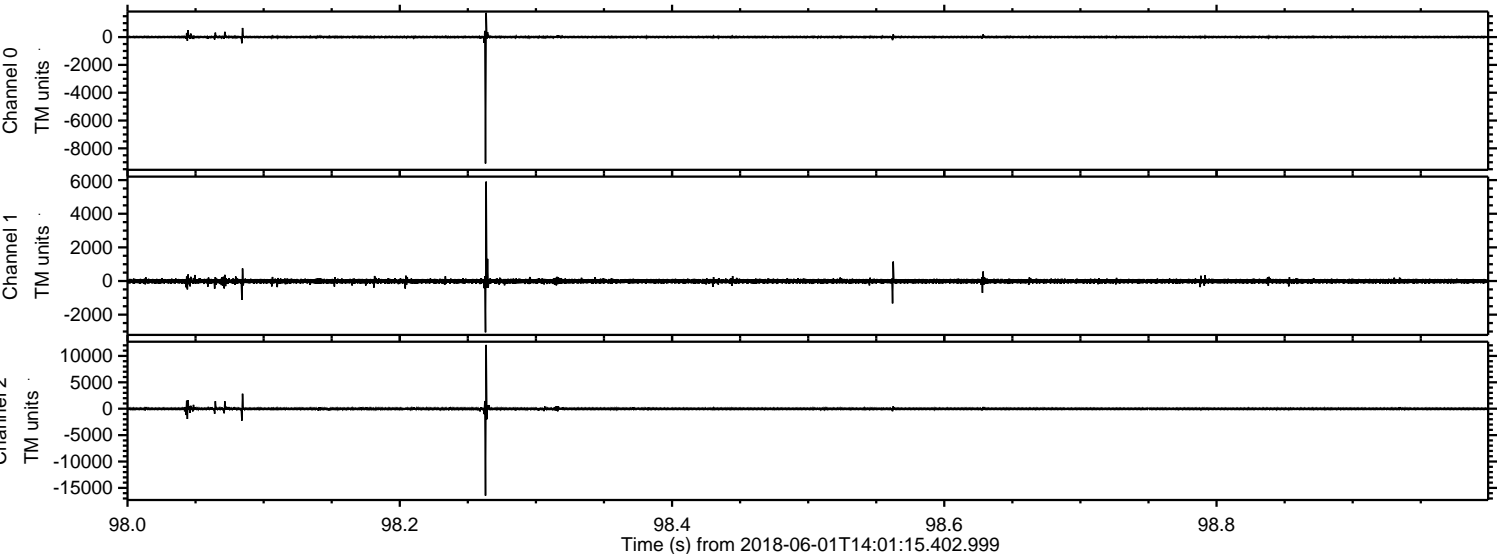

ELMAVAN 3D WAVEFORMS (Measured data sampled at 50 kHz) 51000 packets of 144 samples from 2018-06-01T14:01:15.402.999. Part 139/147

Processed Fri Jun 1 16:08:41 2018 by ELM ver.2012-10-06 from 001__elm20180601_140114__dat00.bin

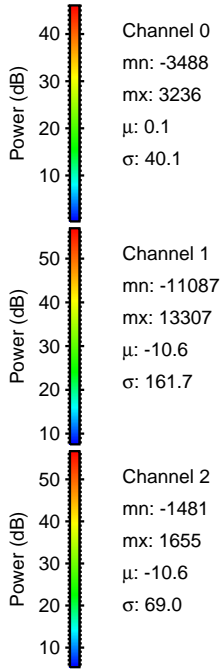
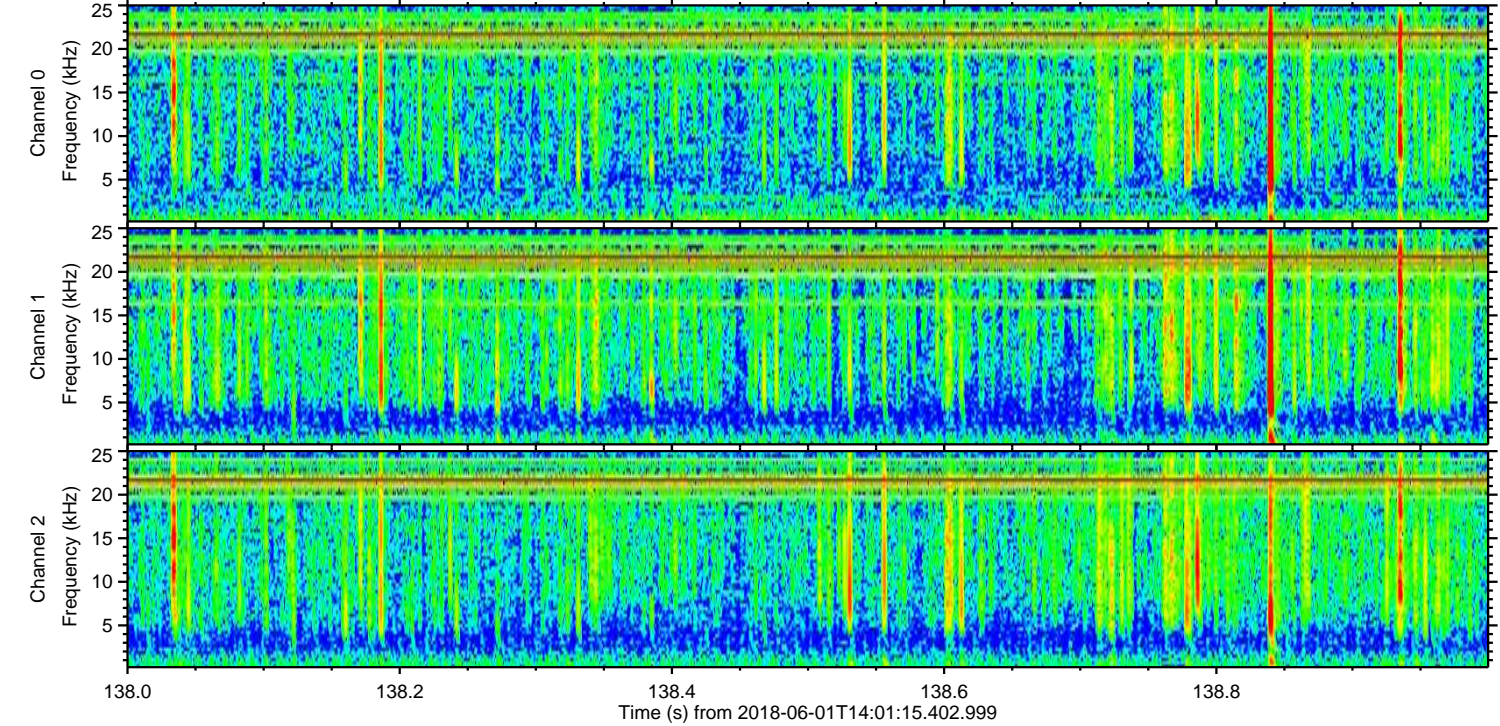
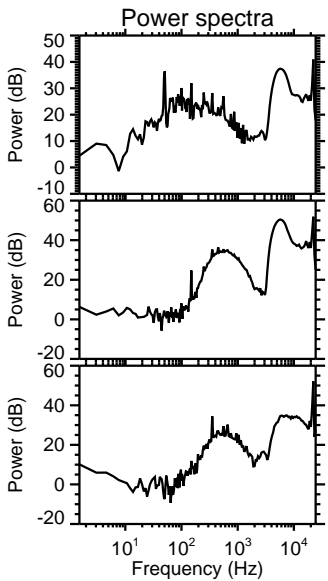
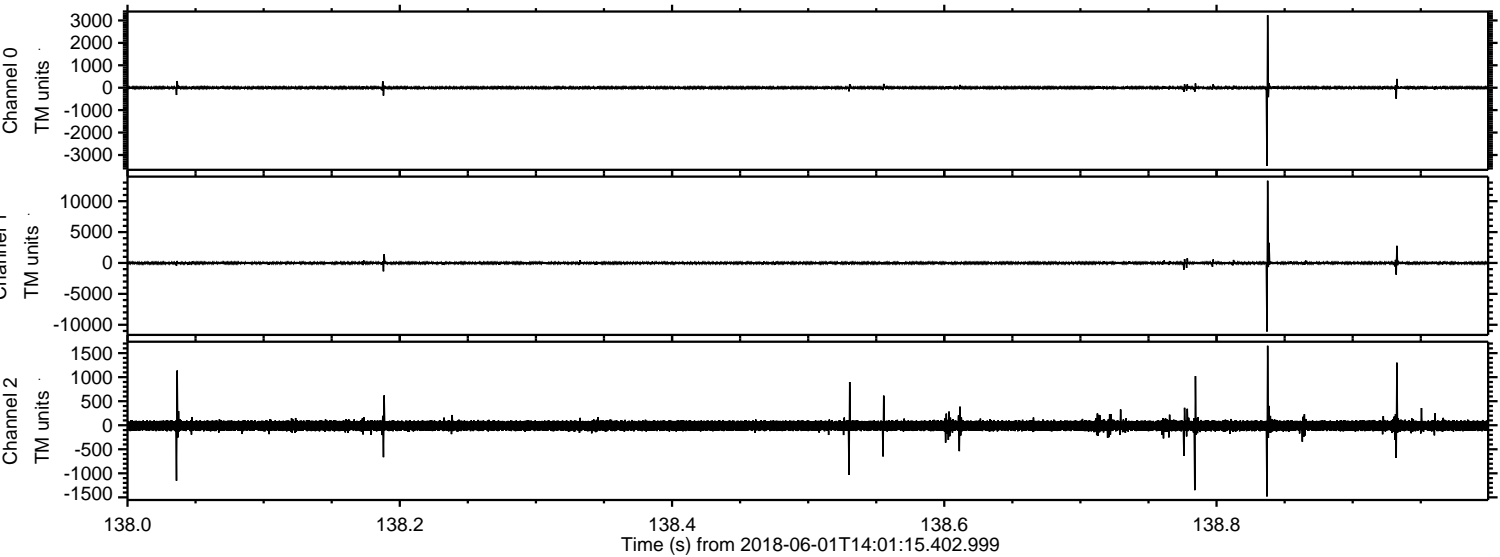

ELMAVAN 3D WAVEFORMS (Measured data sampled at 50 kHz) 51000 packets of 144 samples from 2018-06-01T14:01:15.402.999. Part 131/147

Processed Fri Jun 1 16:08:41 2018 by ELM ver.2012-10-06 from 001__elm20180601_140114__dat00.bin

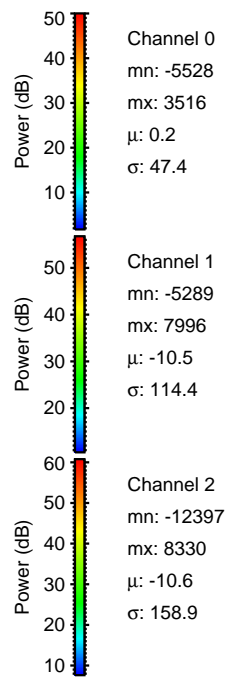
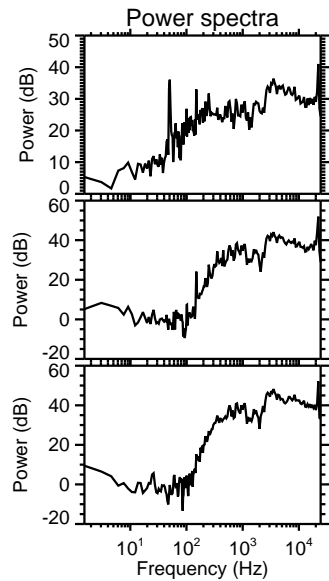
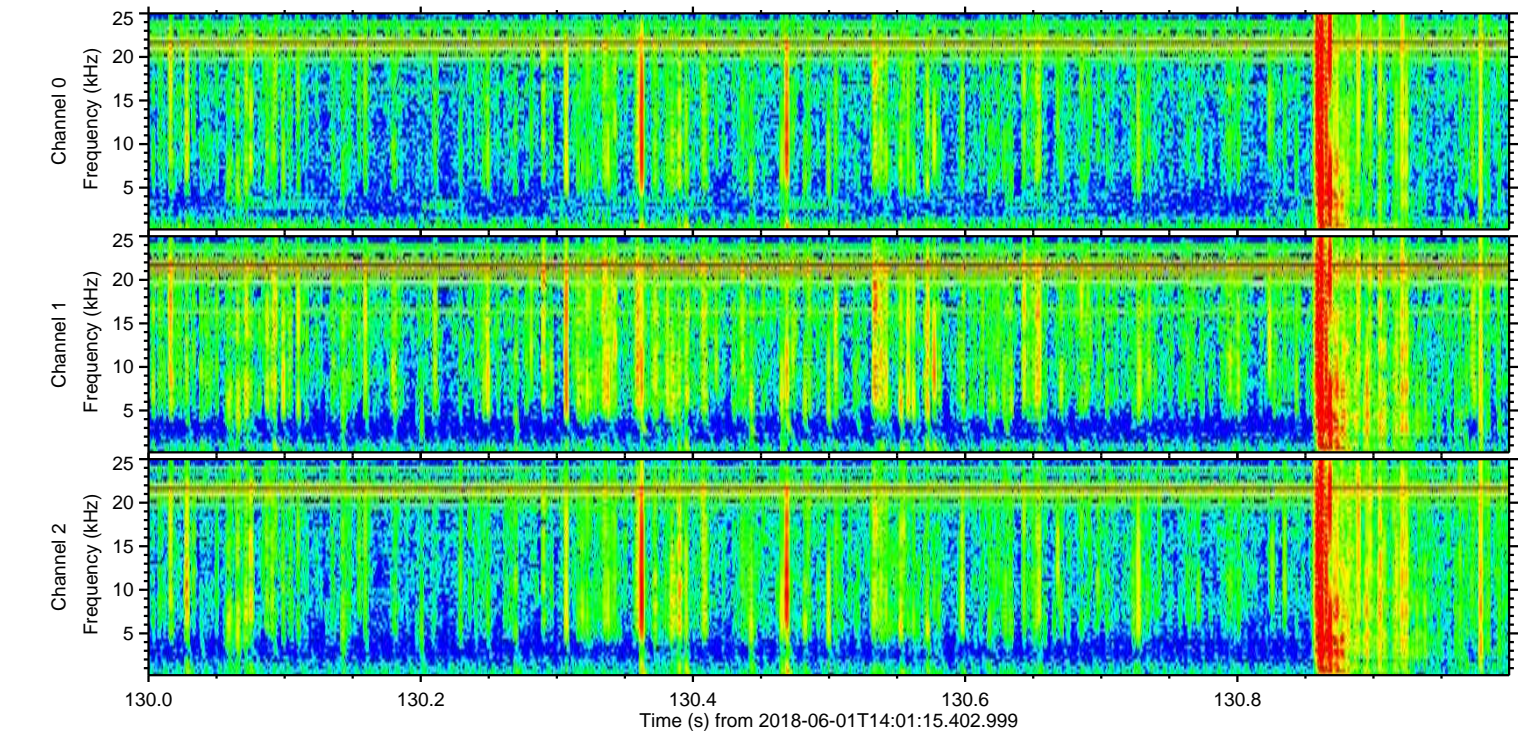
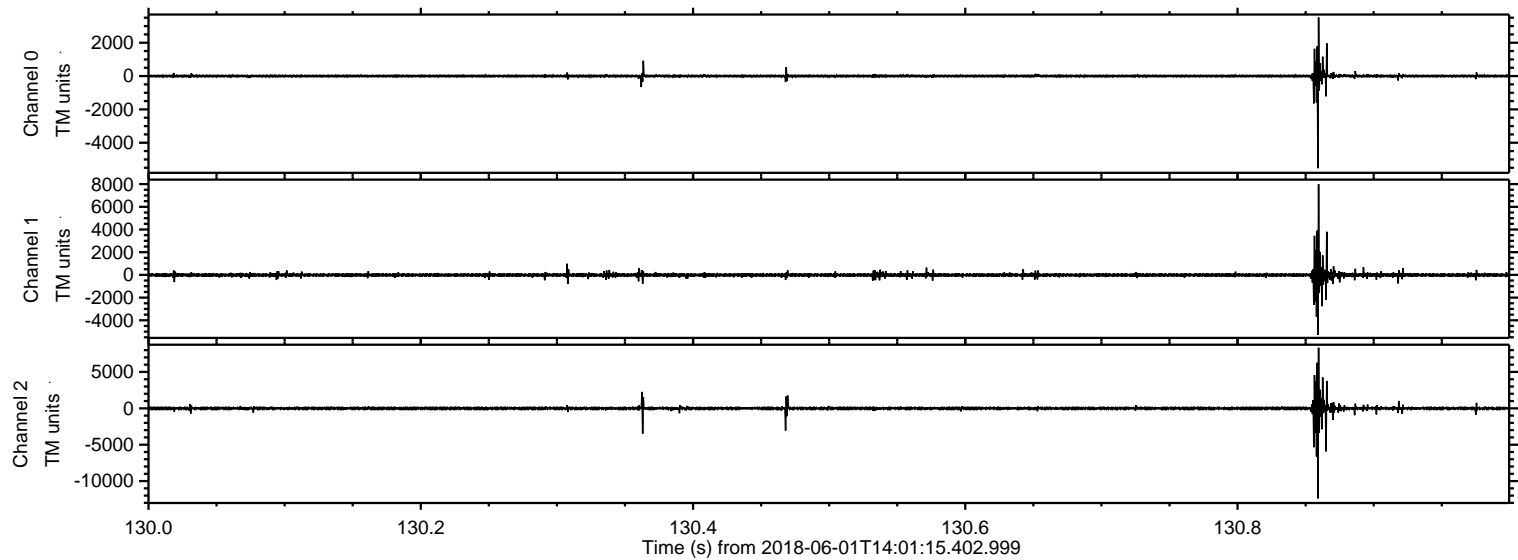

Processed Fri Jun 1 16:08:42 2018 by ELM ver.2012-10-06 from 001__elm20180601_140114__dat00.bin

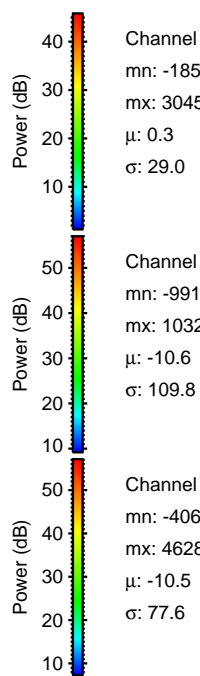
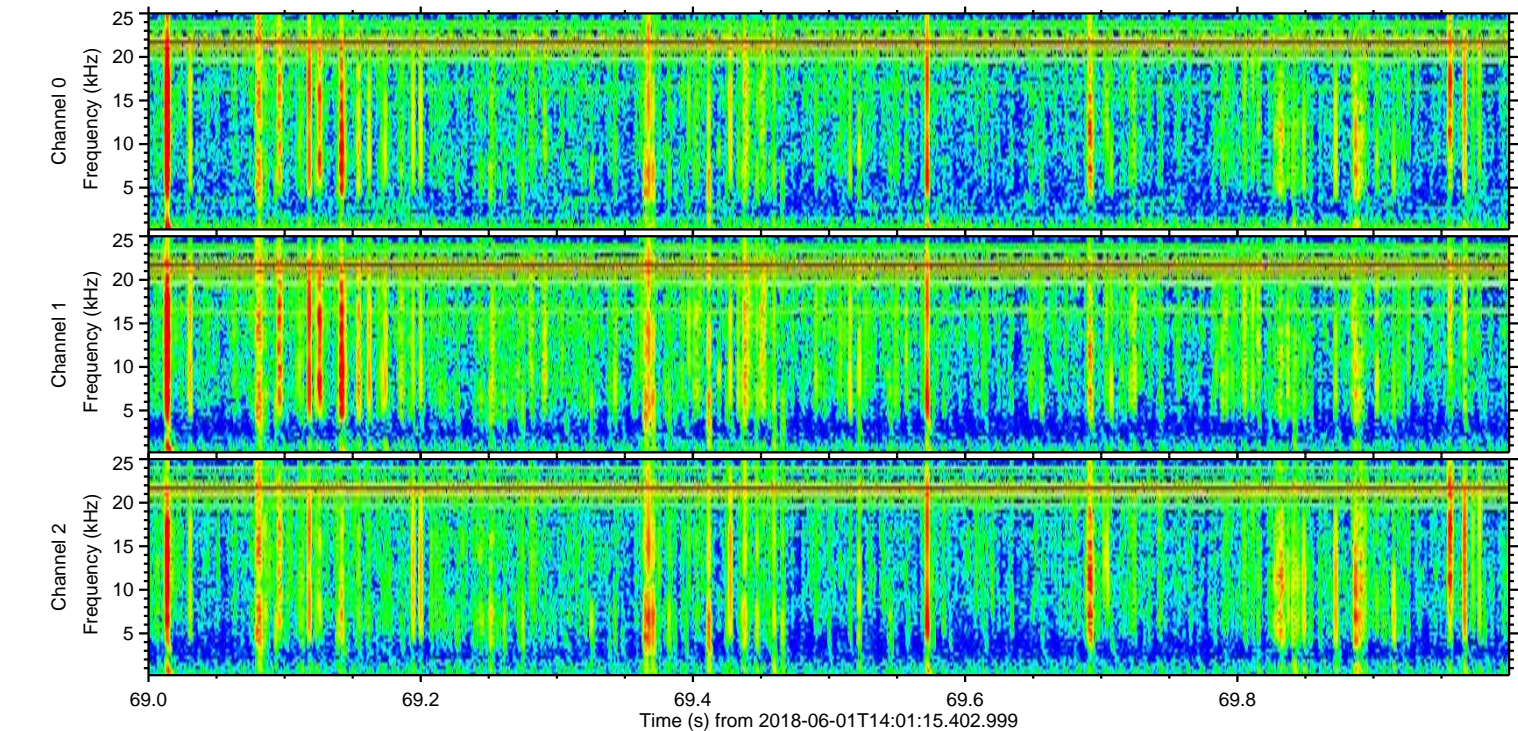
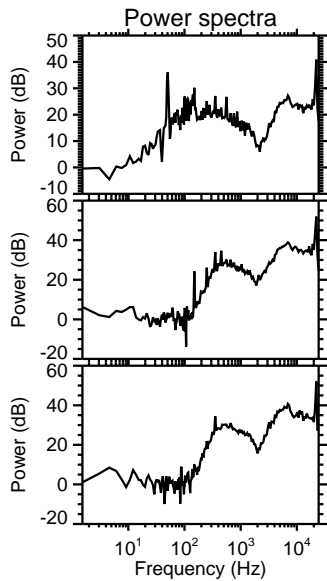
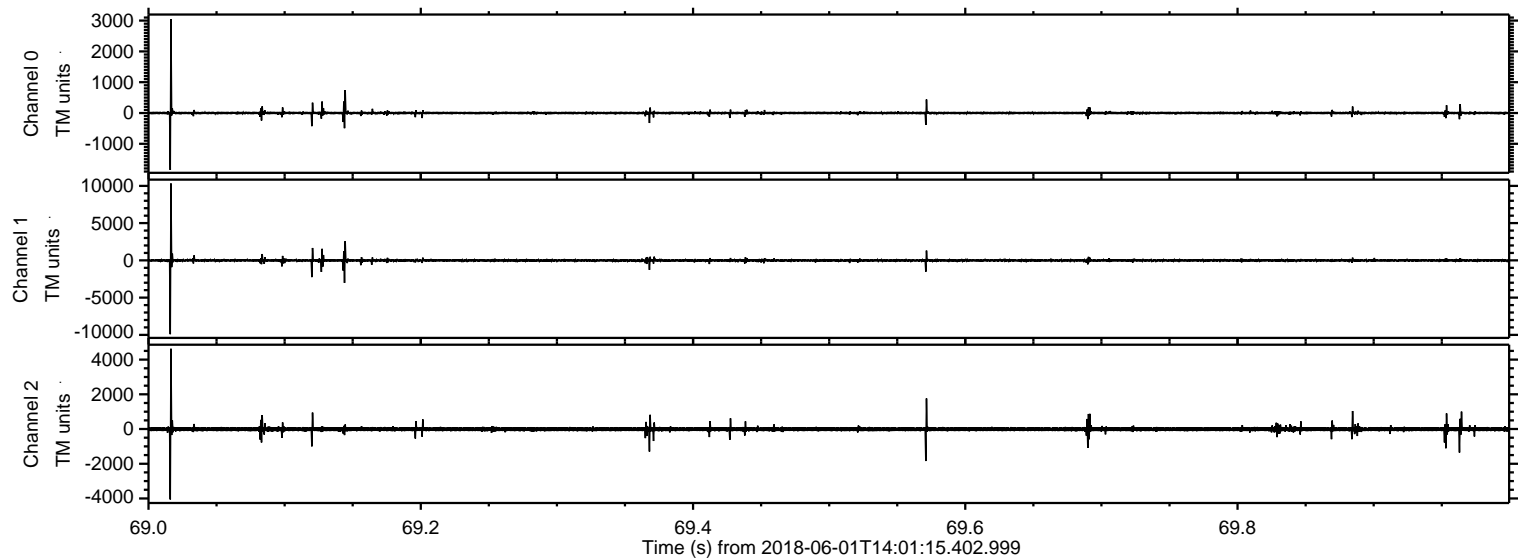

ELMAVAN 3D WAVEFORMS (Measured data sampled at 50 kHz) 51000 packets of 144 samples from 2018-06-01T14:01:15.402.999. Part 105/147

Processed Fri Jun 1 16:08:43 2018 by ELM ver.2012-10-06 from 001__elm20180601_140114__dat00.bin

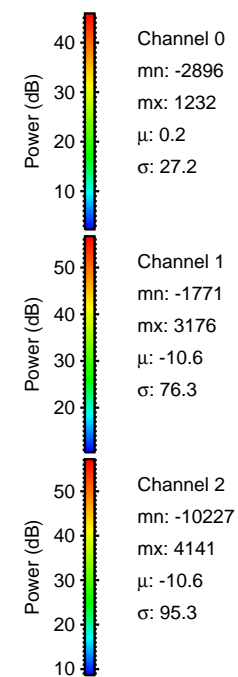
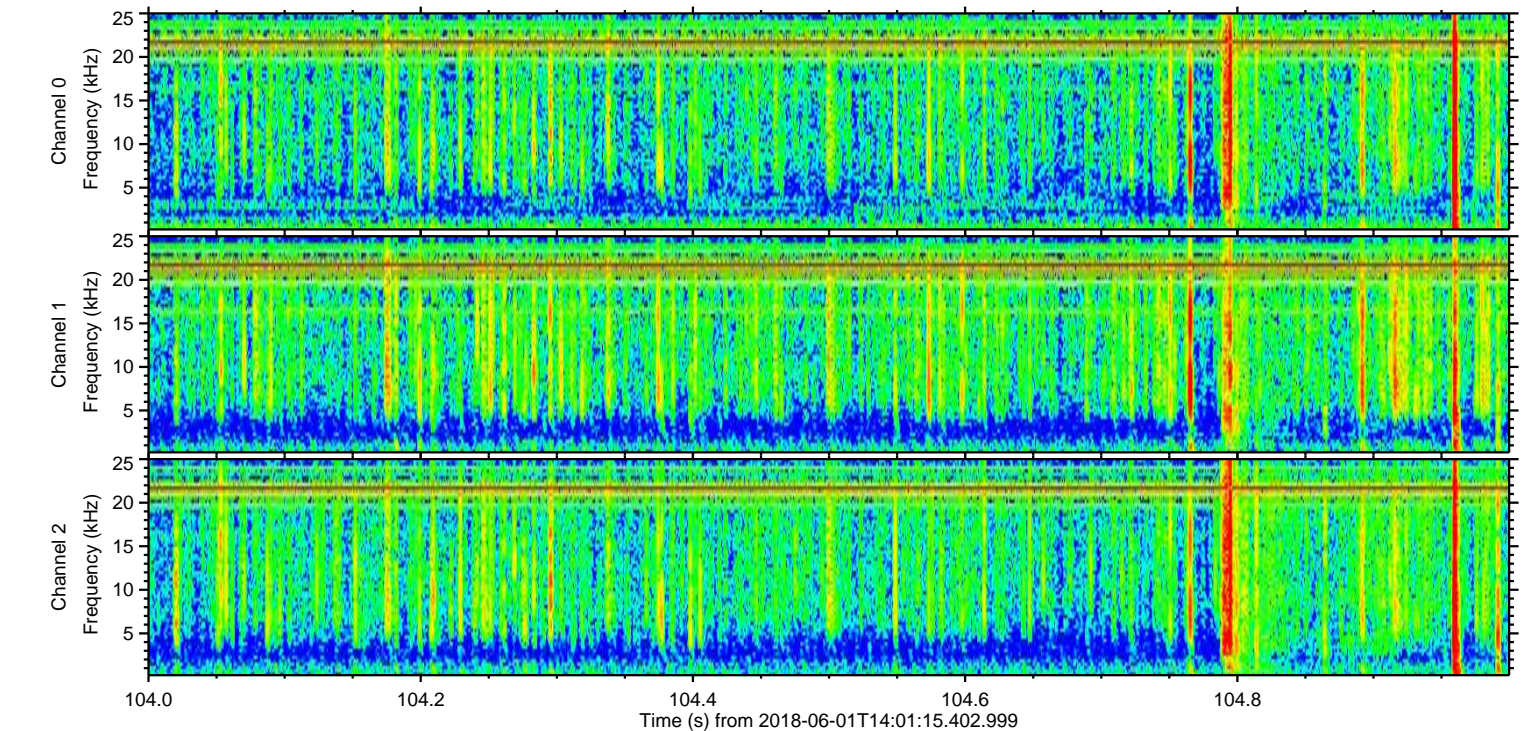
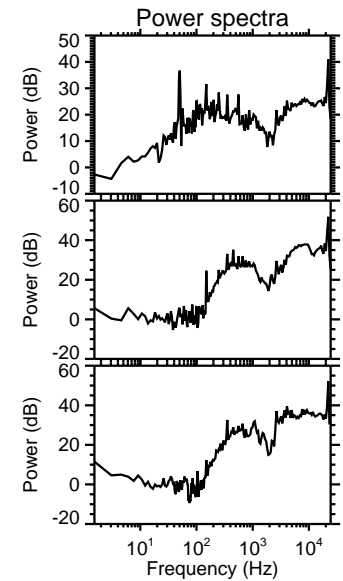
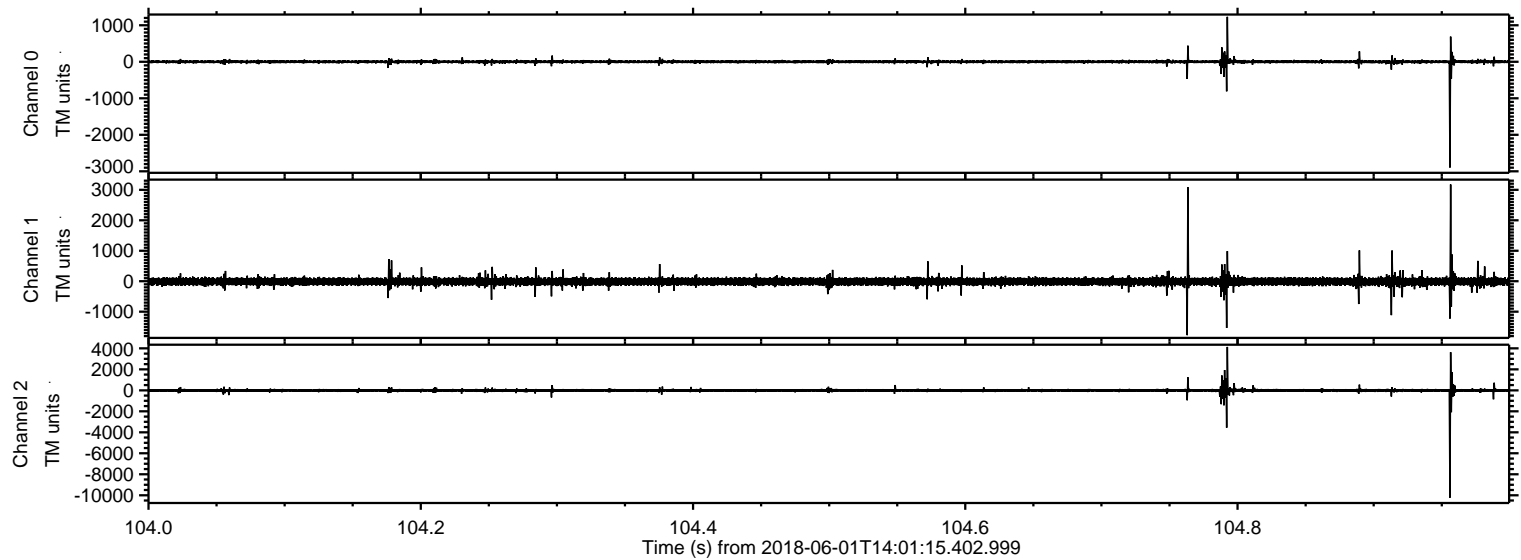

ELMAVAN 3D WAVEFORMS (Measured data sampled at 50 kHz) 51000 packets of 144 samples from 2018-06-01T14:01:15.402.999. Part 10/147

Processed Fri Jun 1 16:08:44 2018 by ELM ver.2012-10-06 from 001__elm20180601_140114__dat00.bin

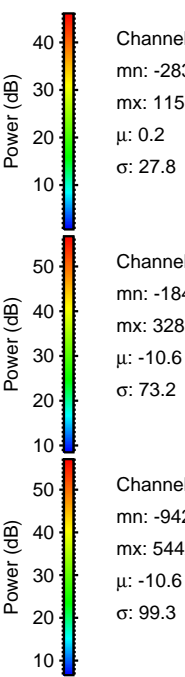
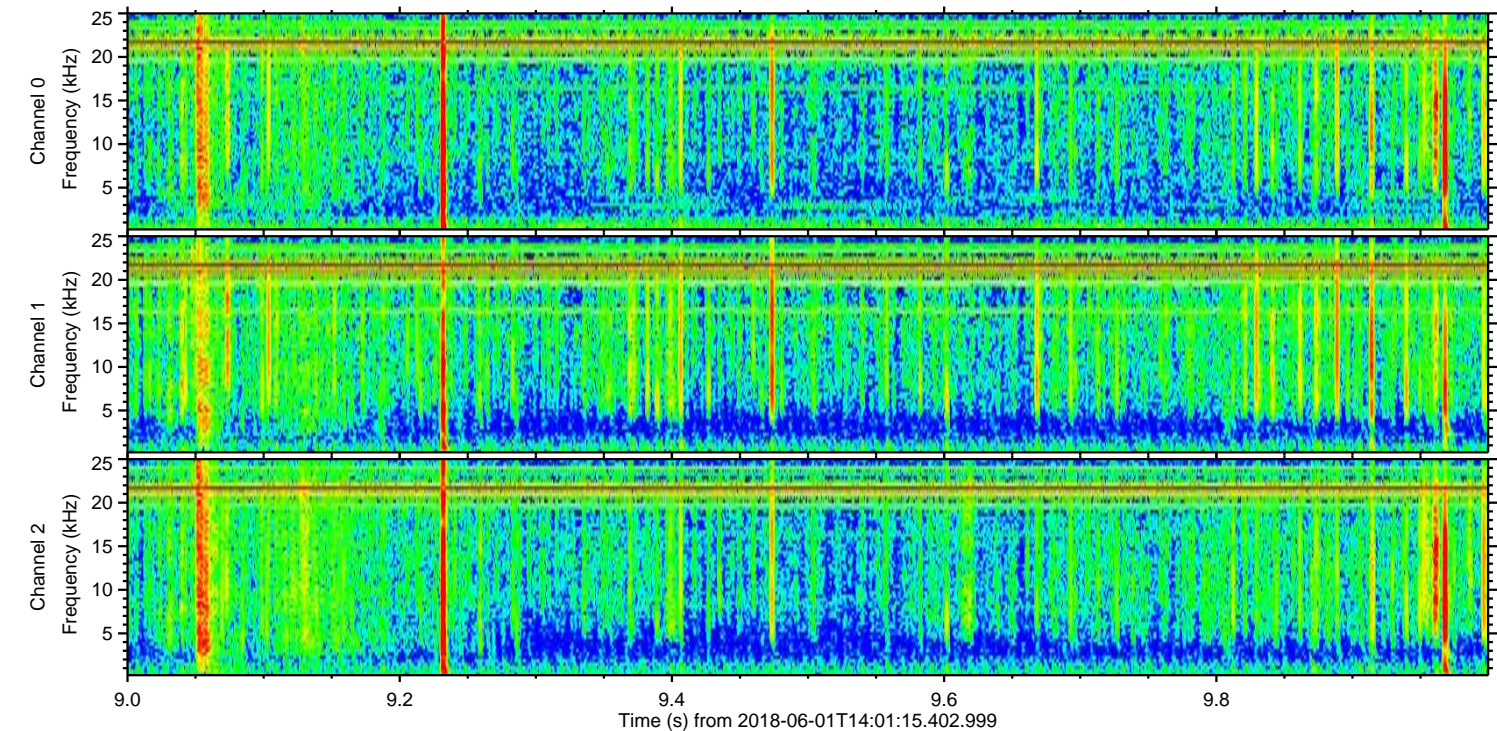
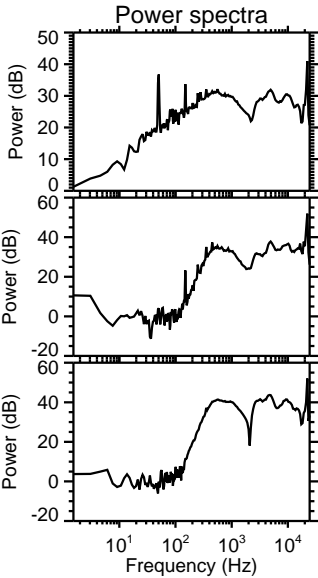
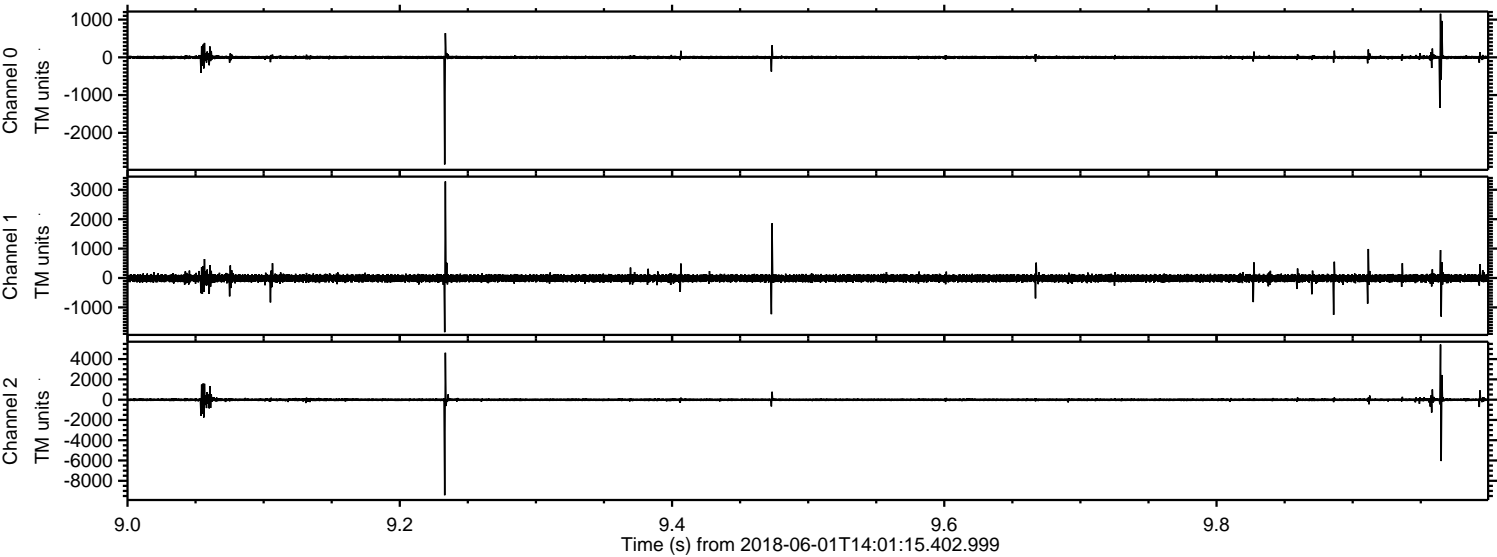

ELMAVAN 3D WAVEFORMS (Measured data sampled at 50 kHz) 51000 packets of 144 samples from 2018-06-01T14:01:15.402.999. Part 113/147

Processed Fri Jun 1 16:08:44 2018 by ELM ver.2012-10-06 from 001__elm20180601_140114__dat00.bin

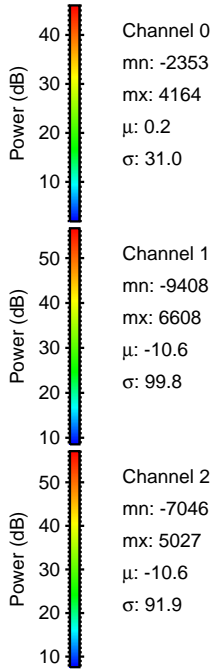
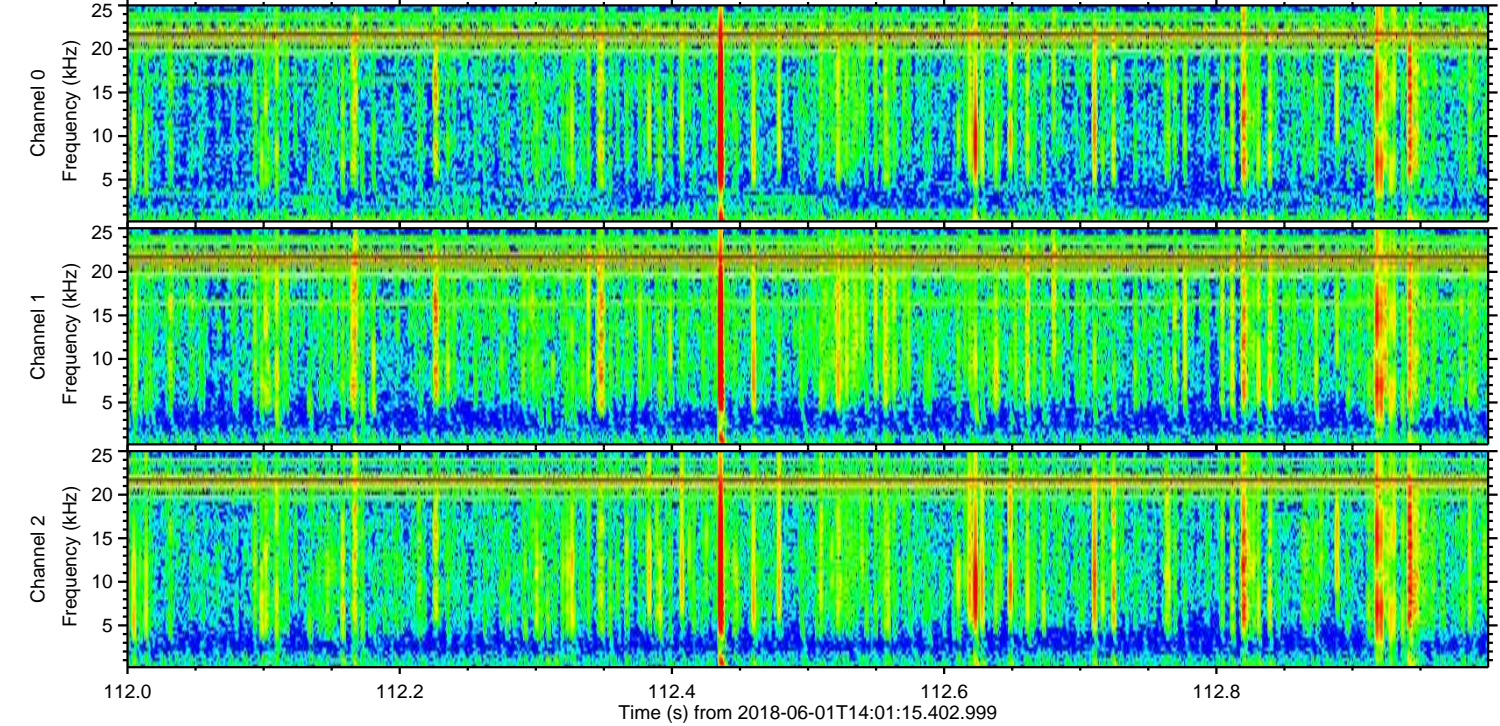
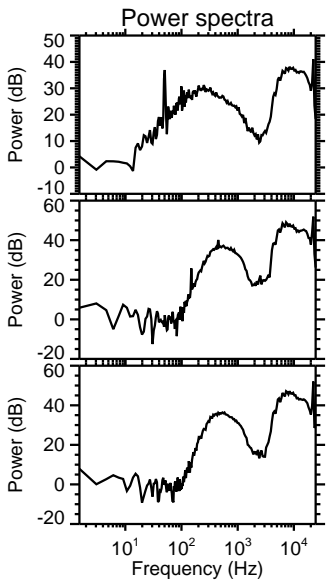
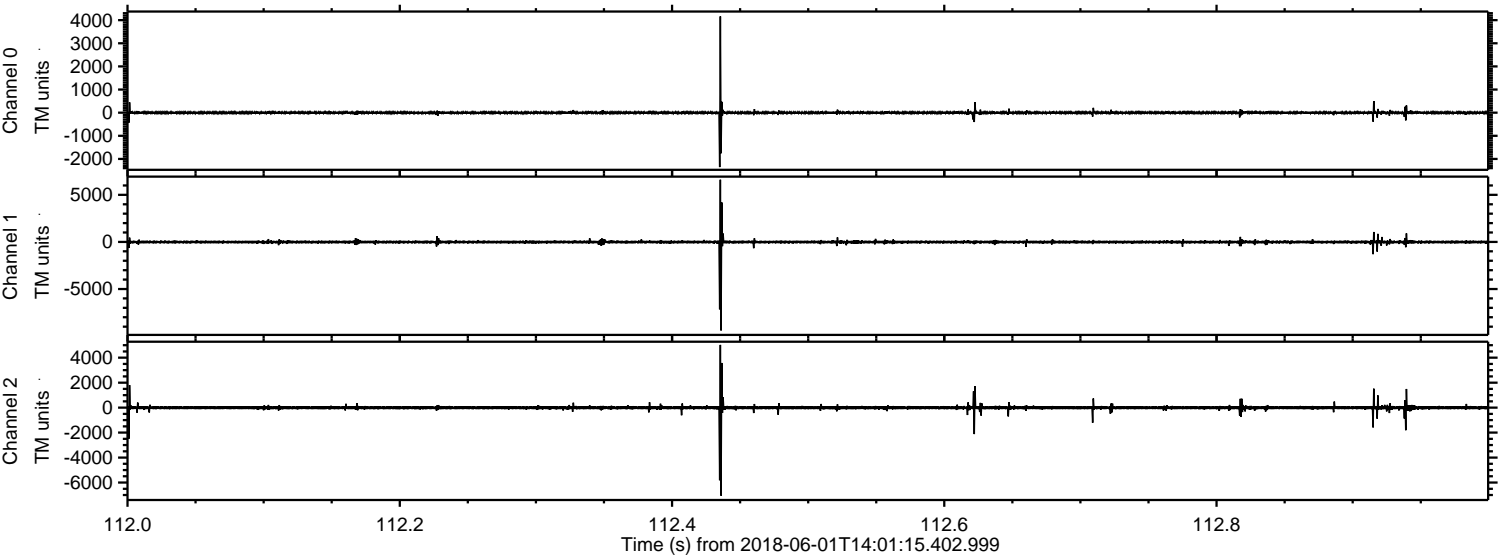

Channel 0
mn: -2353
mx: 4164
 μ : 0.2
 σ : 31.0

Channel 1
mn: -9408
mx: 6608
 μ : -10.6
 σ : 99.8

Channel 2
mn: -7046
mx: 5027
 μ : -10.6
 σ : 91.9

Processed Fri Jun 1 16:08:45 2018 by ELM ver.2012-10-06 from 001__elm20180601_140114__dat00.bin

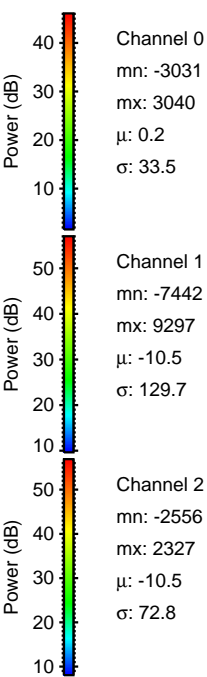
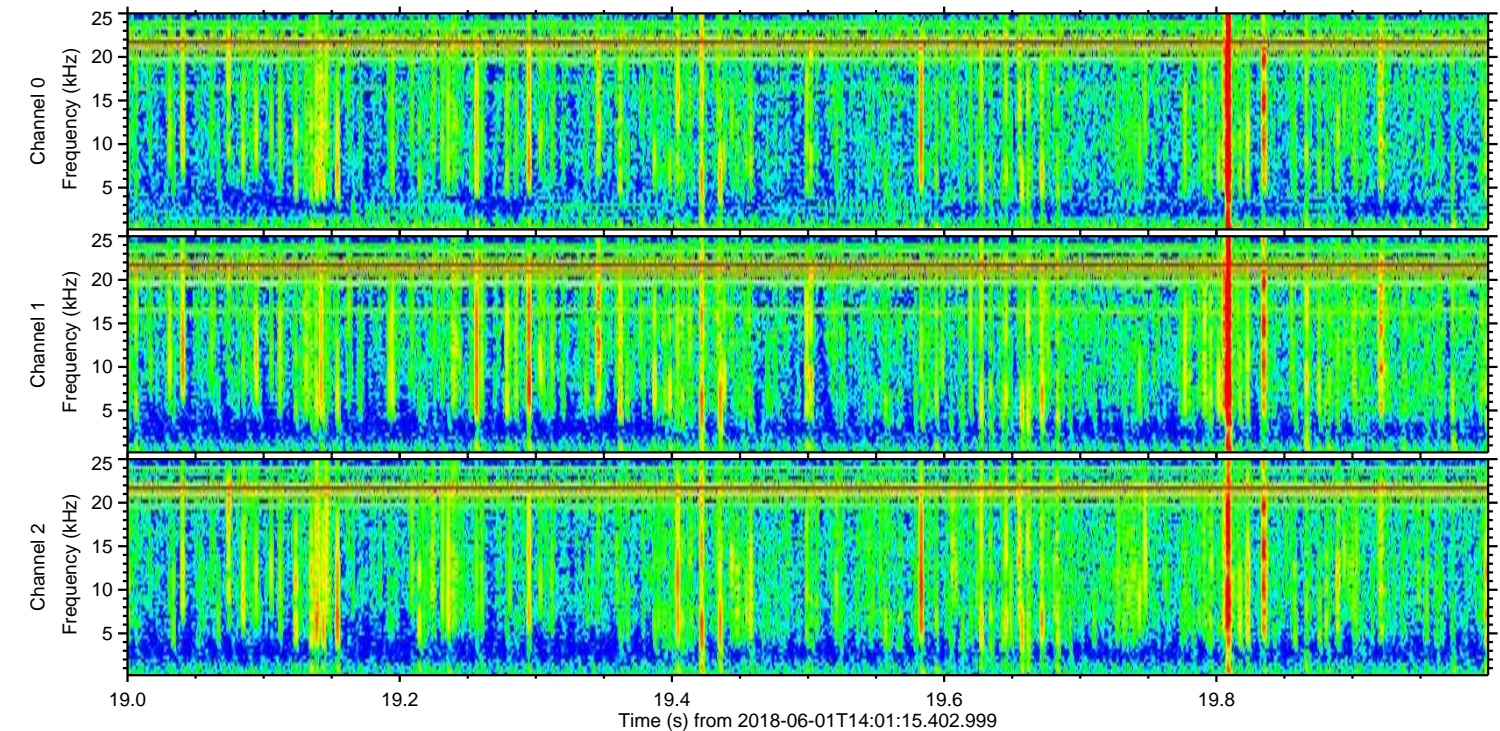
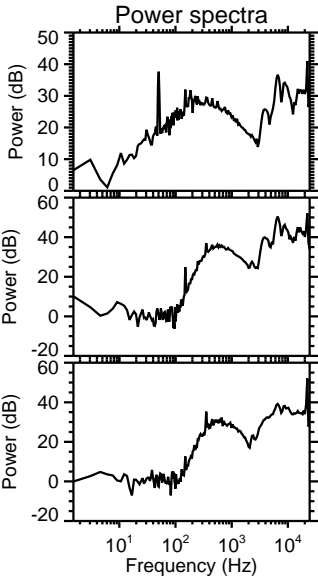
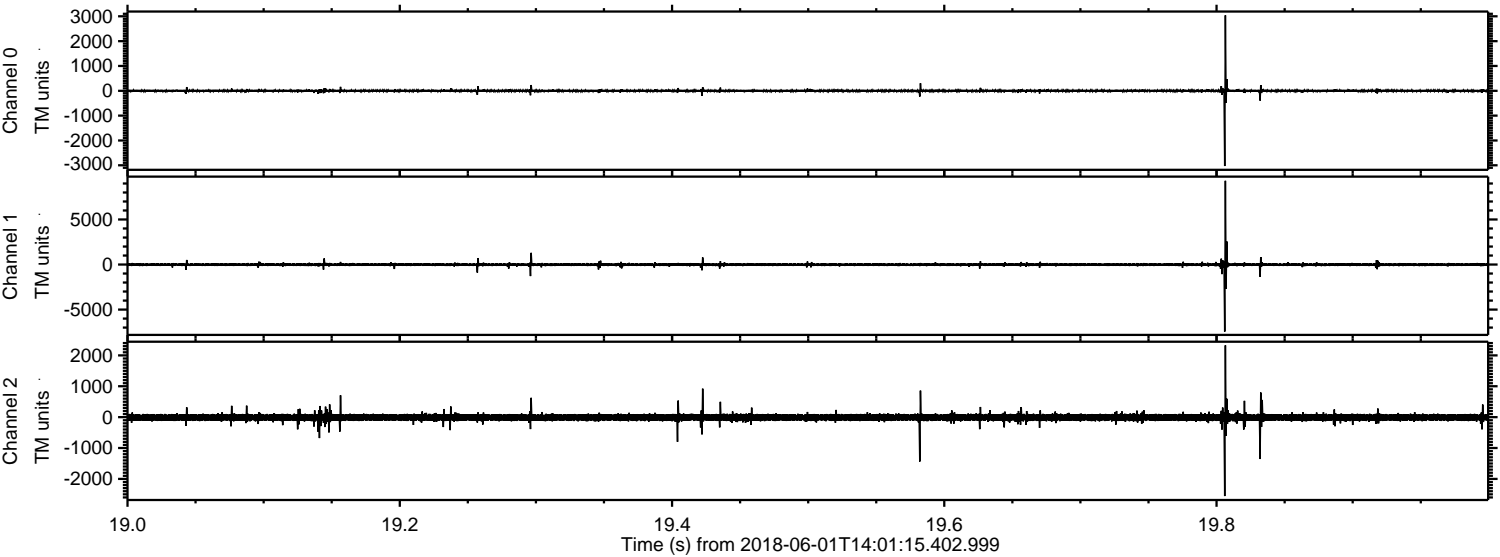

Channel 0
mn: -3031
mx: 3040
 μ : 0.2
 σ : 33.5

Channel 1
mn: -7442
mx: 9297
 μ : -10.5
 σ : 129.7

Channel 2
mn: -2556
mx: 2327
 μ : -10.5
 σ : 72.8

Processed Fri Jun 1 16:08:45 2018 by ELM ver.2012-10-06 from 001__elm20180601_140114__dat00.bin

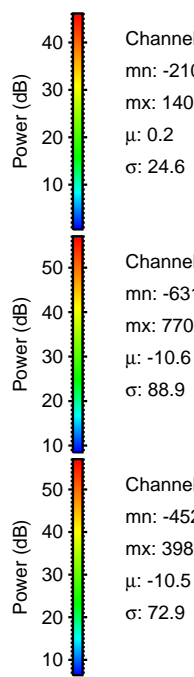
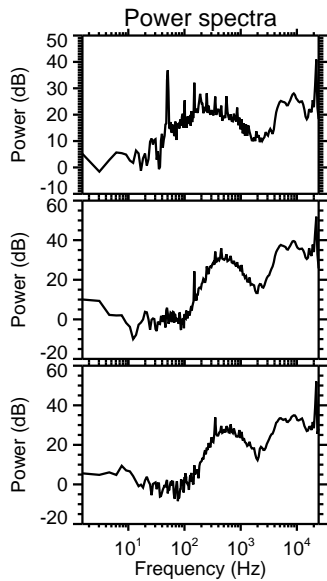
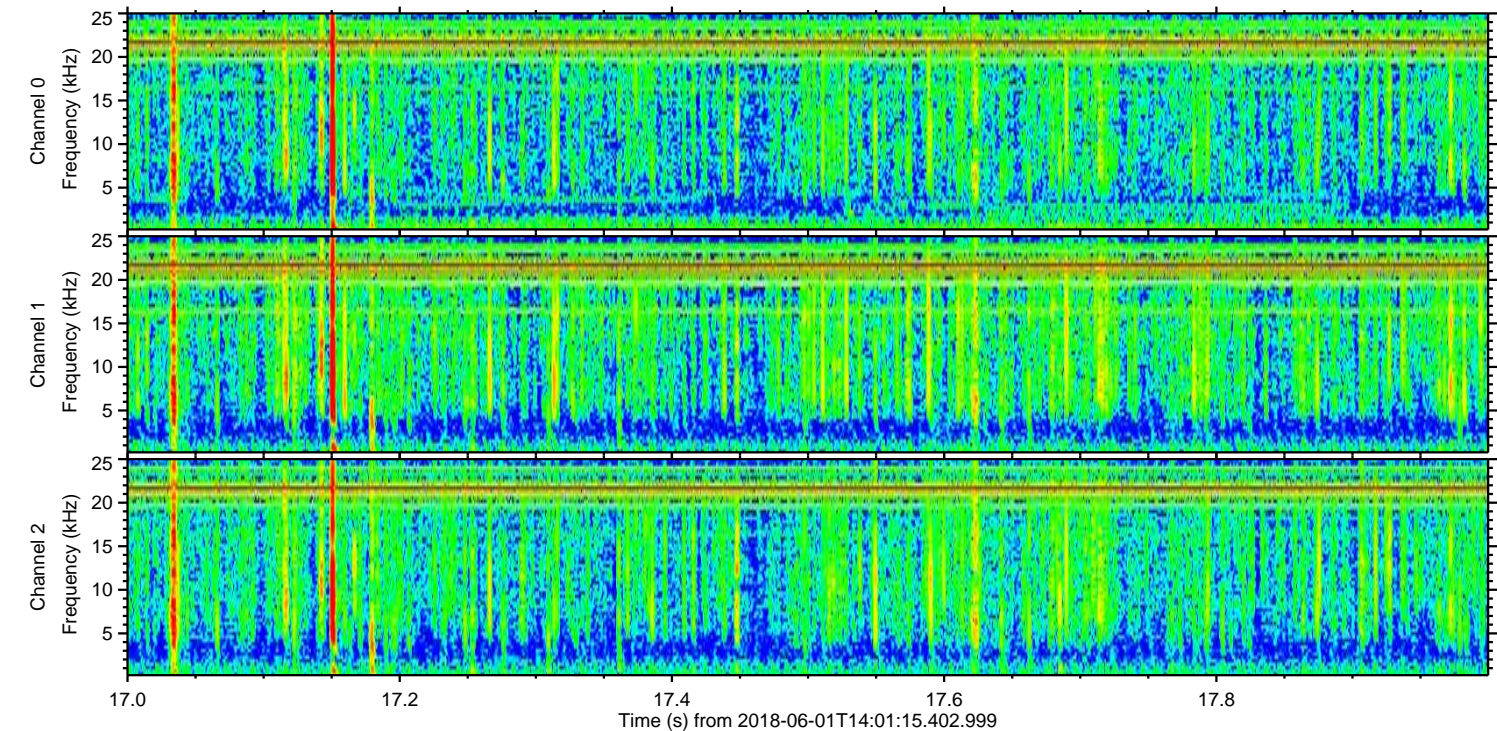
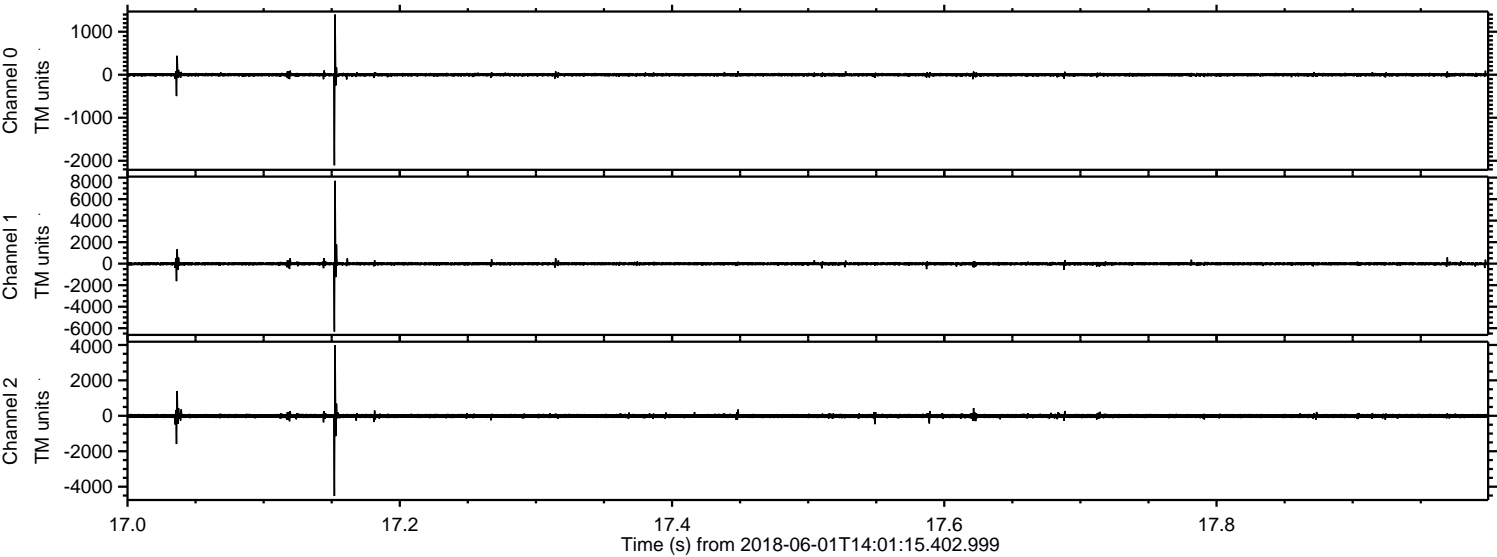

Channel 0
mn: -2106
mx: 1400
 μ : 0.2
 σ : 24.6

Channel 1
mn: -6310
mx: 7709
 μ : -10.6
 σ : 88.9

Channel 2
mn: -4525
mx: 3983
 μ : -10.5
 σ : 72.9

