

ELMAVAN 3D WAVEFORMS (Measured data sampled at 50 kHz) 51000 packets of 144 samples from 2018-06-01T12:16:11.229.000.

Processed Fri Jun 1 14:23:57 2018 by ELM ver.2012-10-06 from 001__elm20180601_121610__dat00.bin

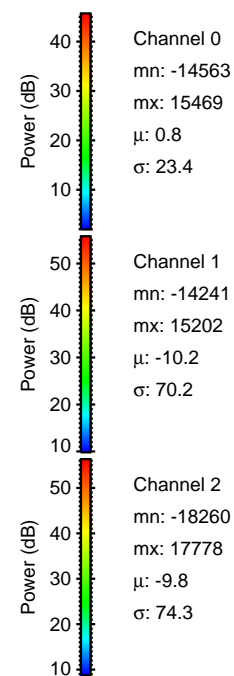
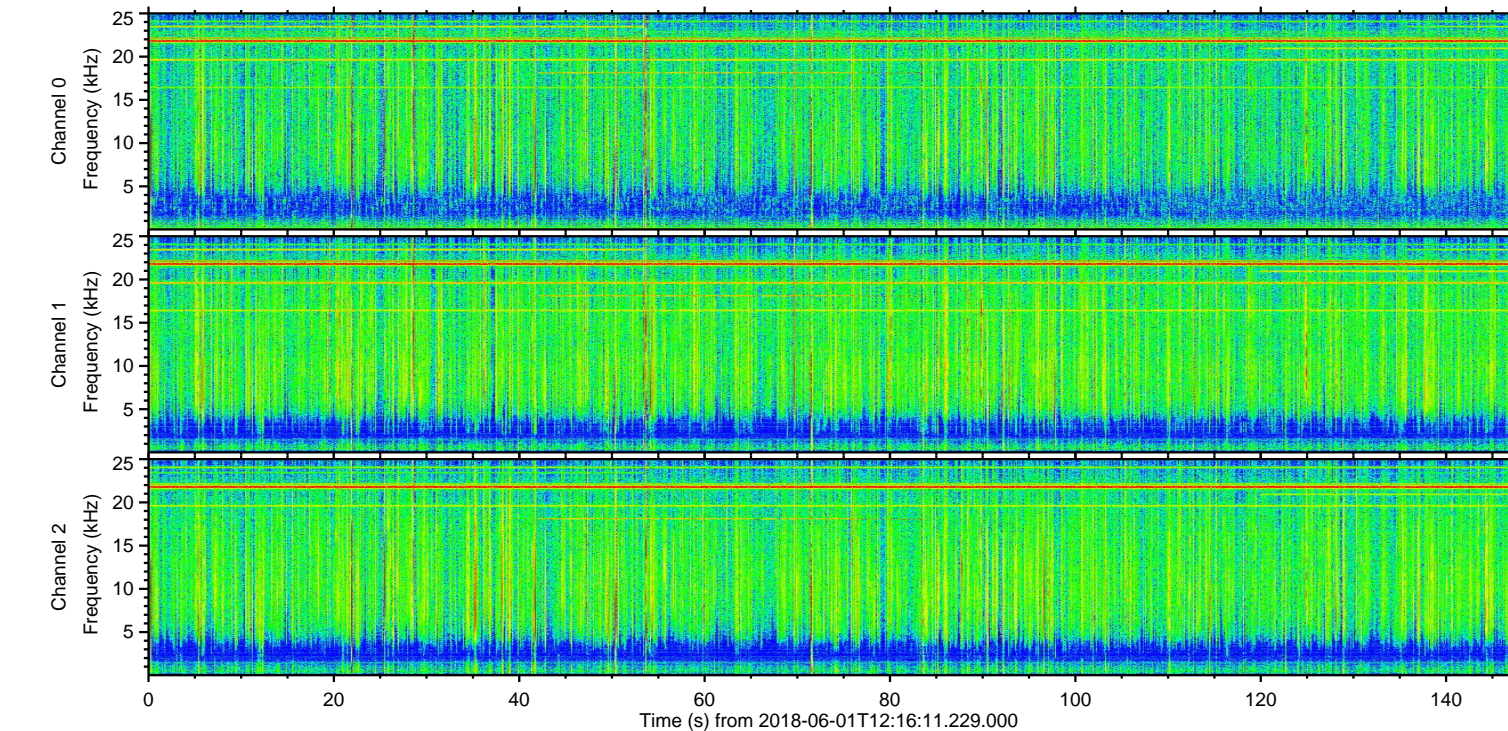
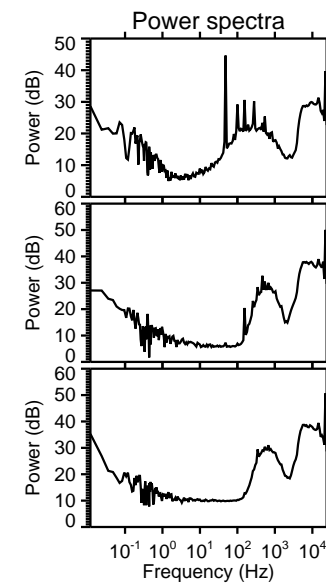
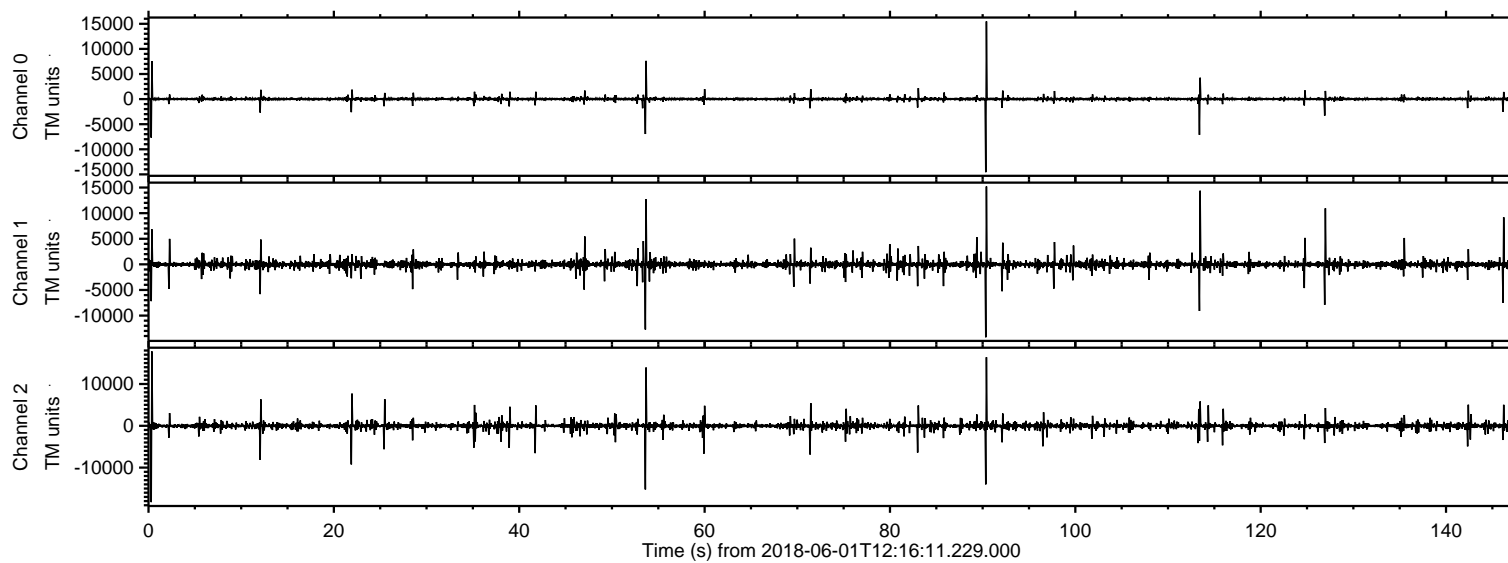

ELMAVAN 3D WAVEFORMS (Measured data sampled at 50 kHz) 51000 packets of 144 samples from 2018-06-01T12:16:11.229.000. Part 1/147

Processed Fri Jun 1 14:24:03 2018 by ELM ver.2012-10-06 from 001__elm20180601_121610__dat00.bin

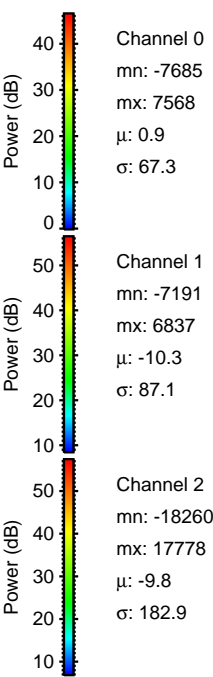
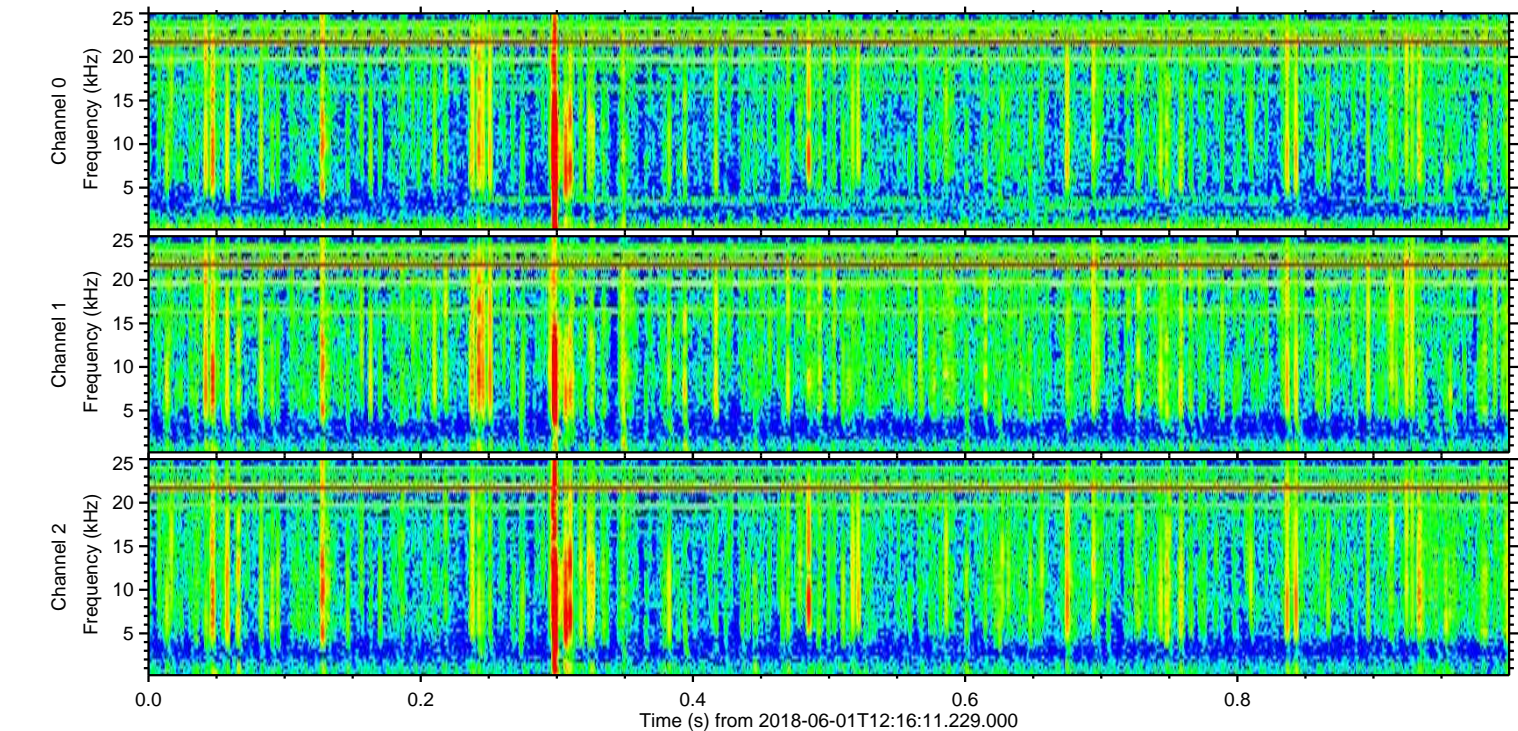
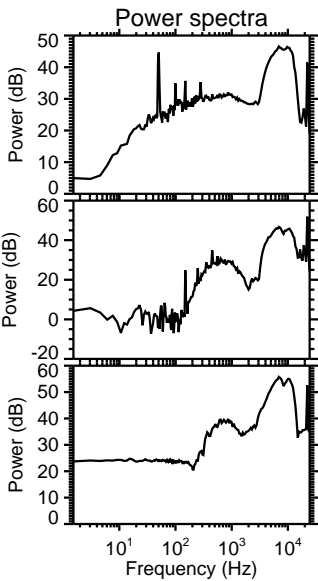
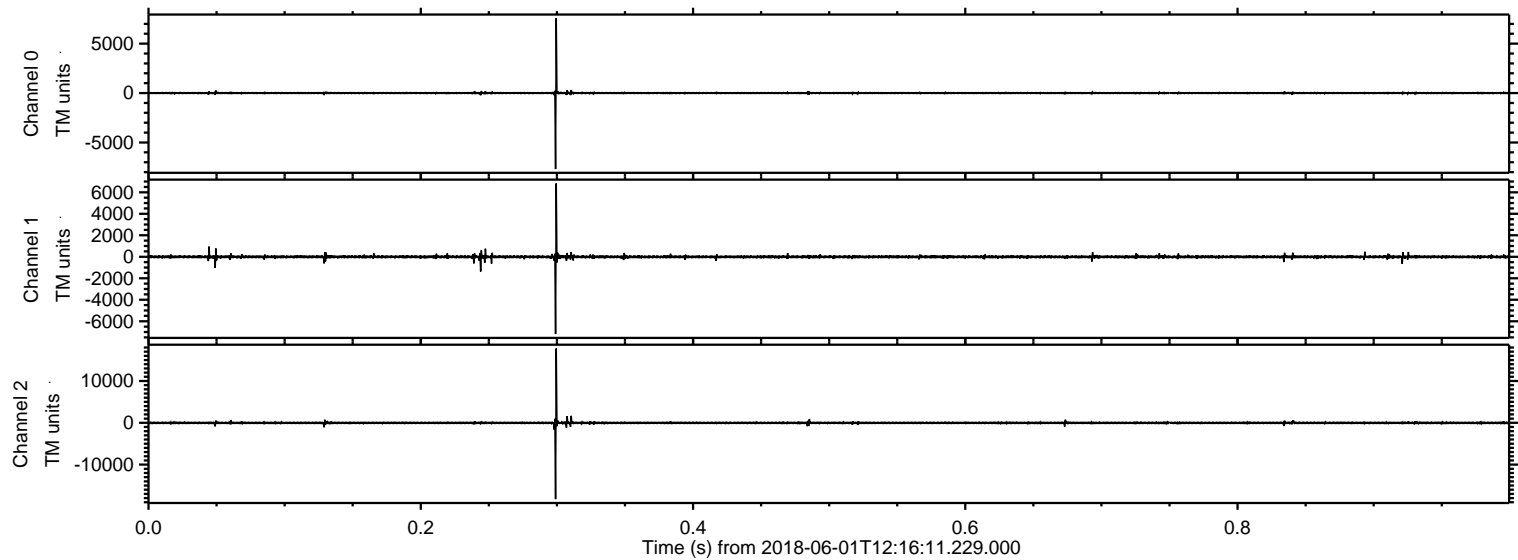

Processed Fri Jun 1 14:24:04 2018 by ELM ver.2012-10-06 from 001__elm20180601_121610__dat00.bin

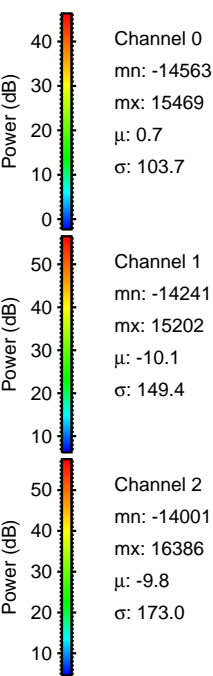
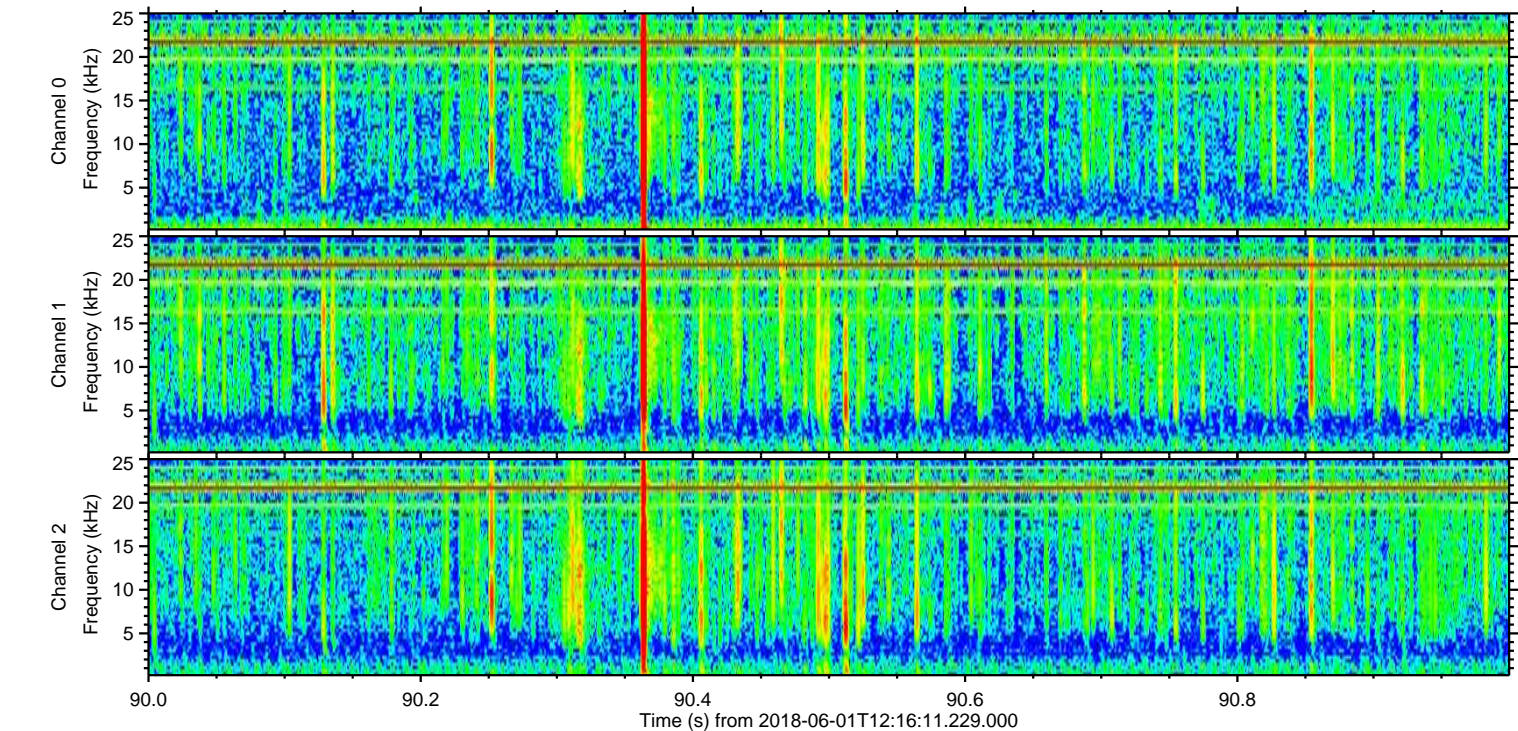
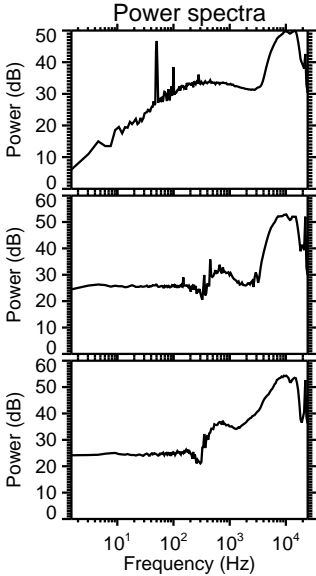
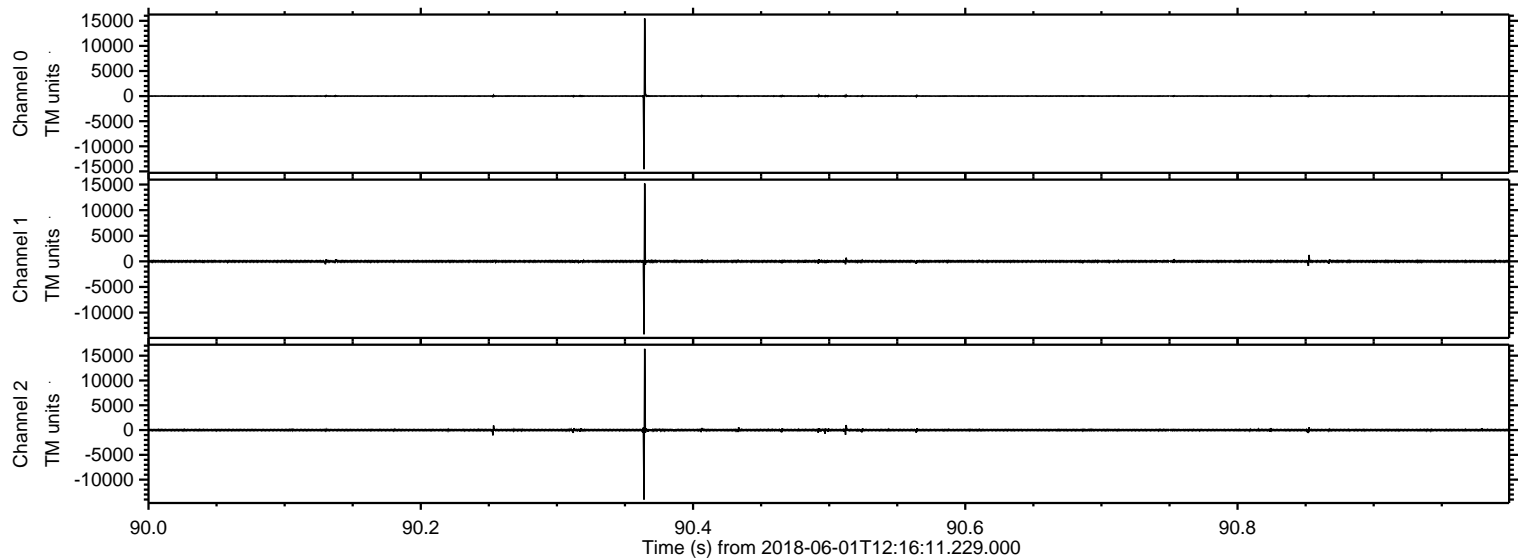

Processed Fri Jun 1 14:24:05 2018 by ELM ver.2012-10-06 from 001__elm20180601_121610__dat00.bin

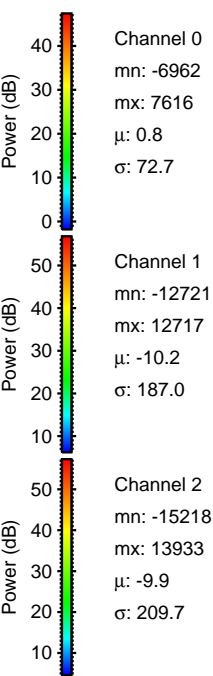
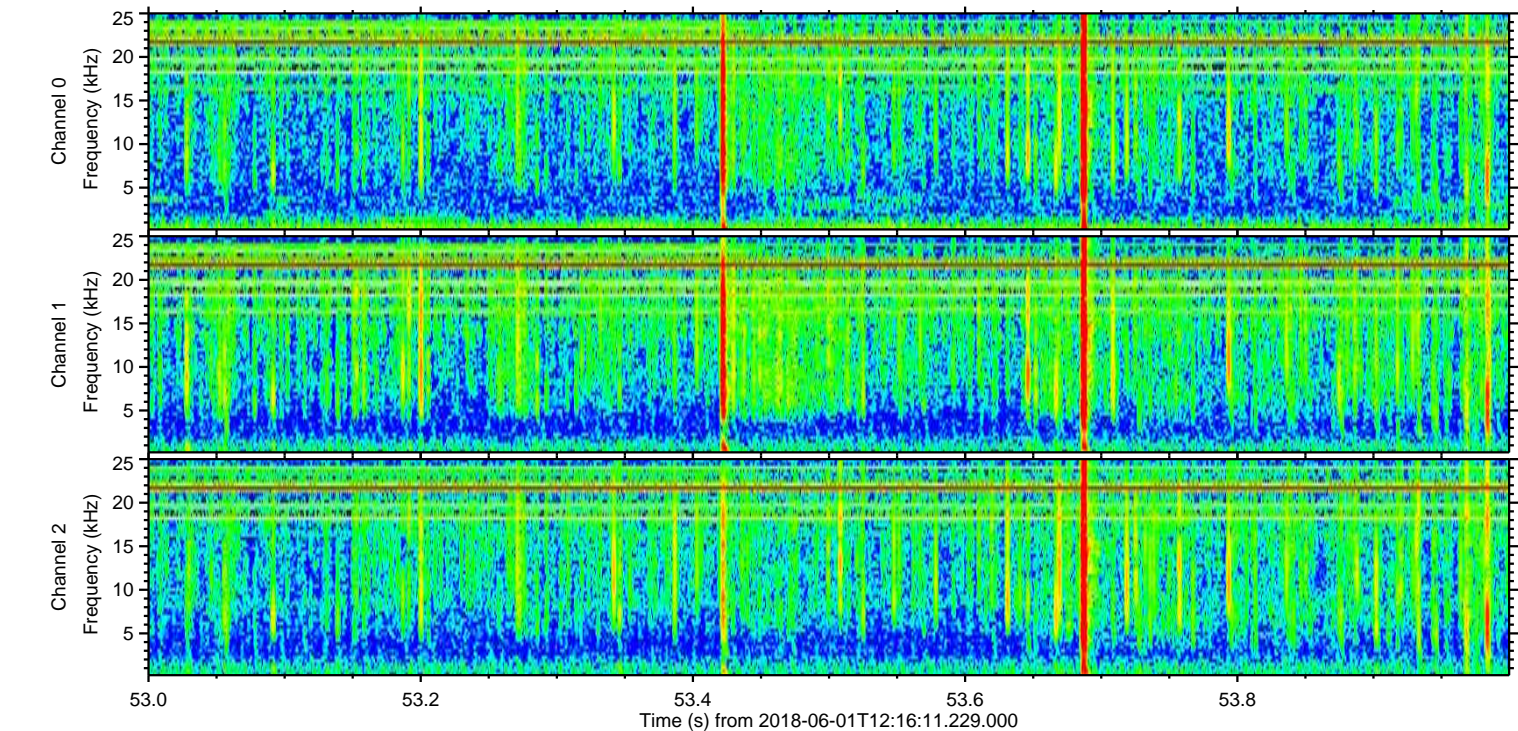
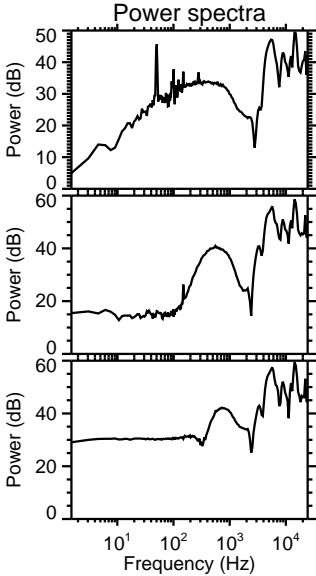
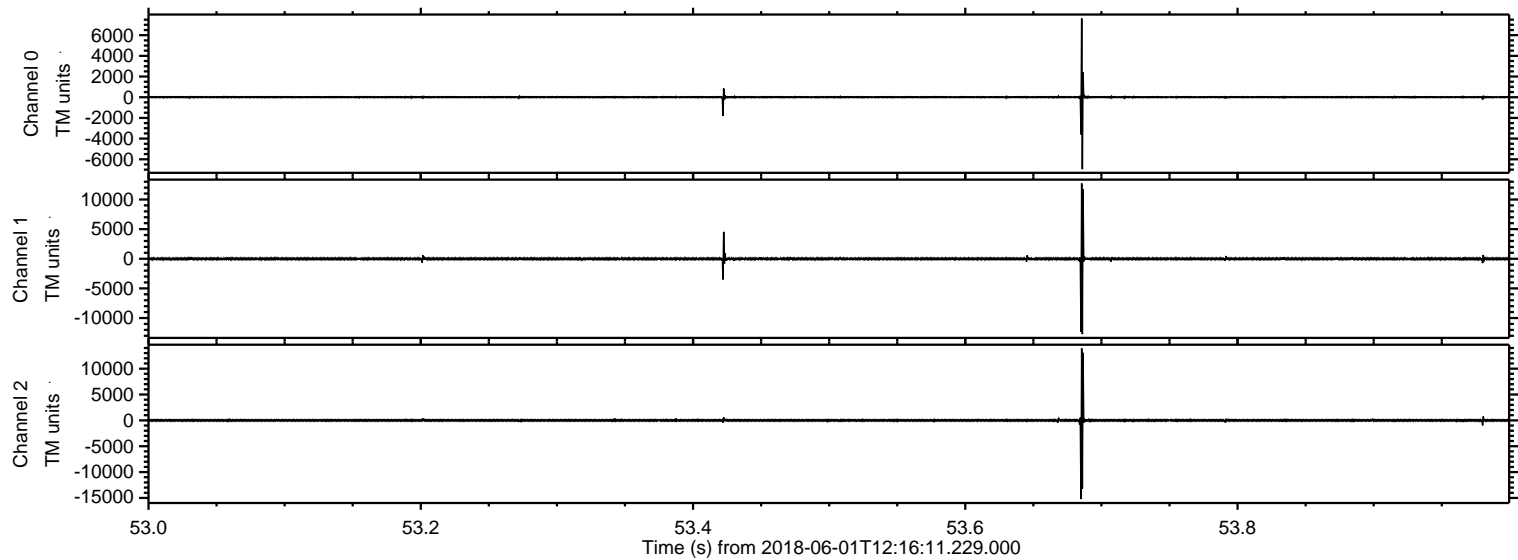

ELMAVAN 3D WAVEFORMS (Measured data sampled at 50 kHz) 51000 packets of 144 samples from 2018-06-01T12:16:11.229.000. Part 114/147

Processed Fri Jun 1 14:24:05 2018 by ELM ver.2012-10-06 from 001__elm20180601_121610__dat00.bin

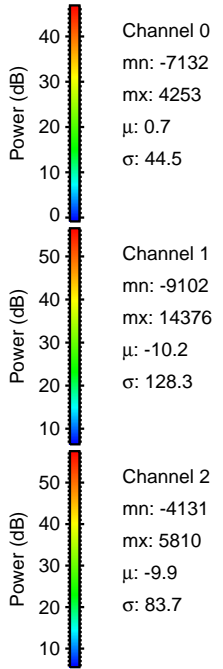
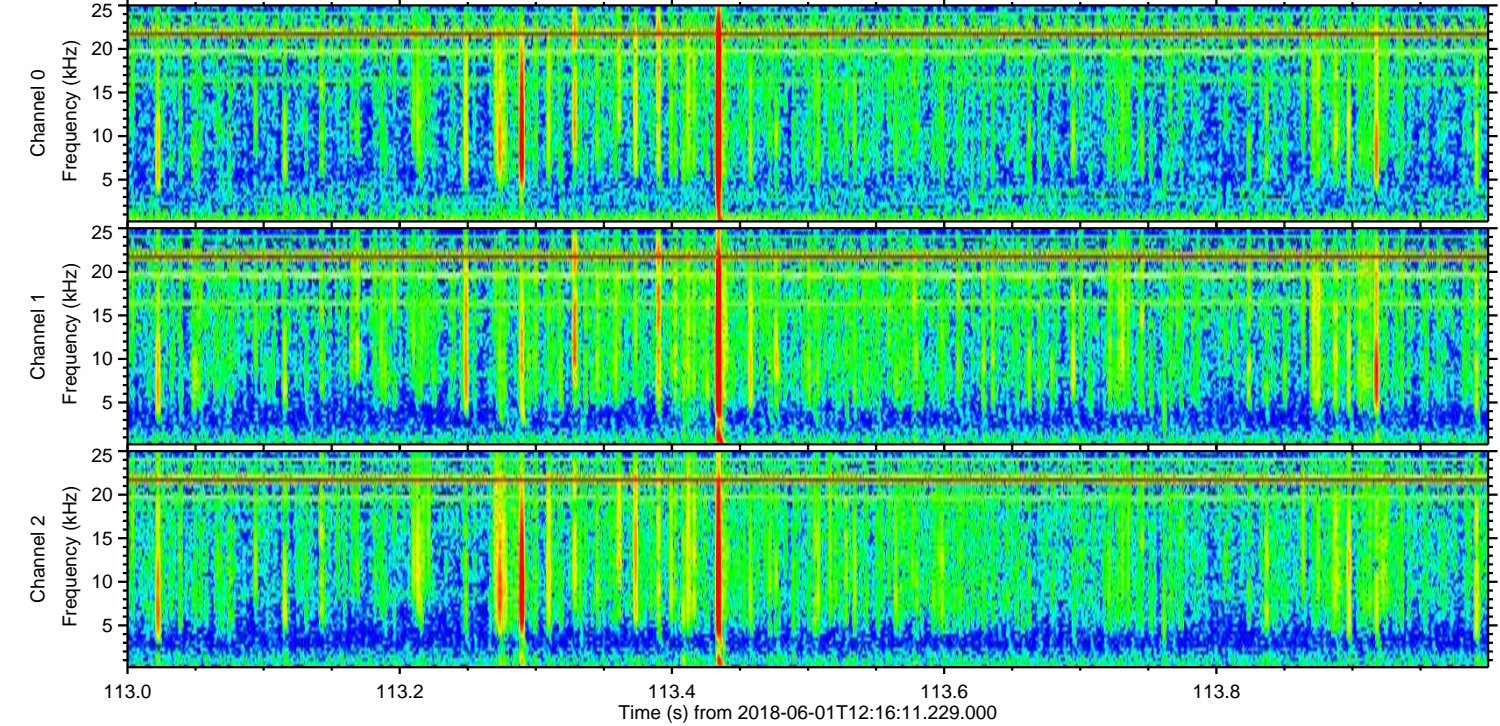
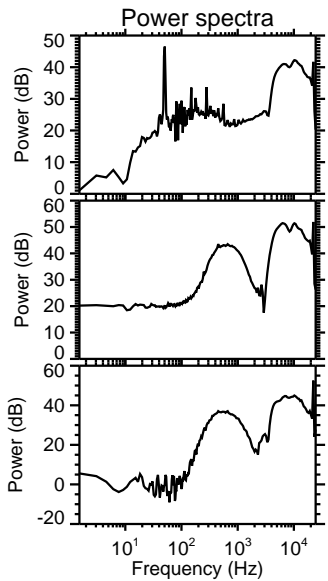
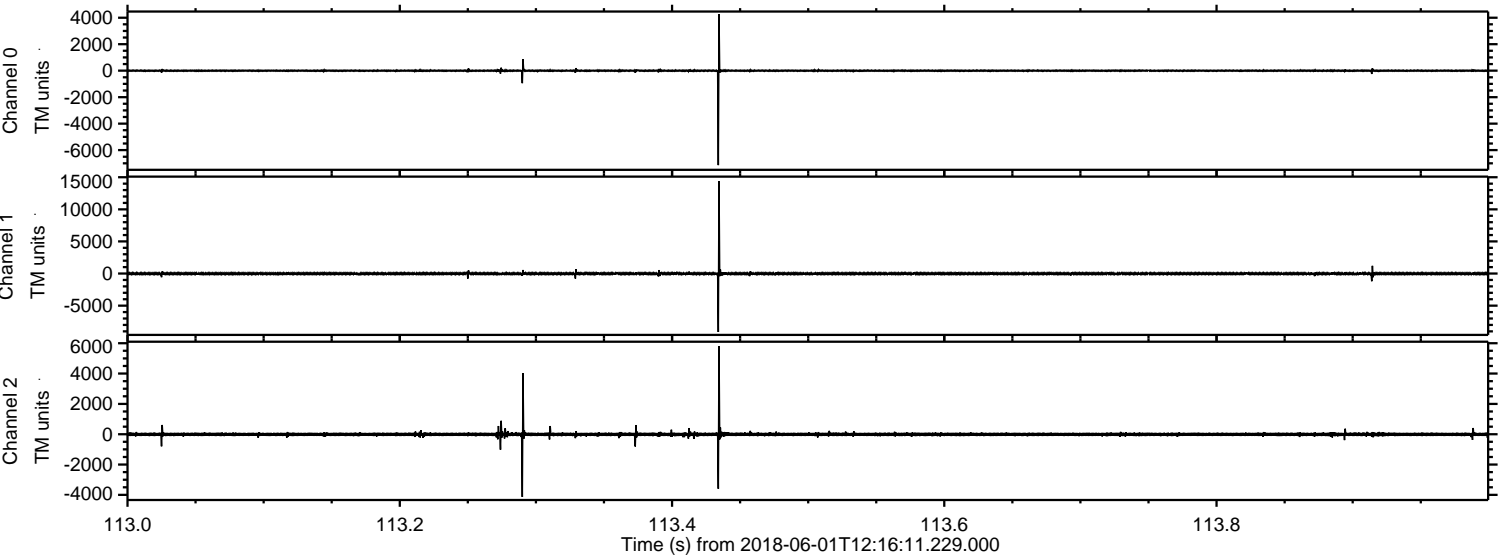

ELMAVAN 3D WAVEFORMS (Measured data sampled at 50 kHz) 51000 packets of 144 samples from 2018-06-01T12:16:11.229.000. Part 127/147

Processed Fri Jun 1 14:24:06 2018 by ELM ver.2012-10-06 from 001__elm20180601_121610__dat00.bin

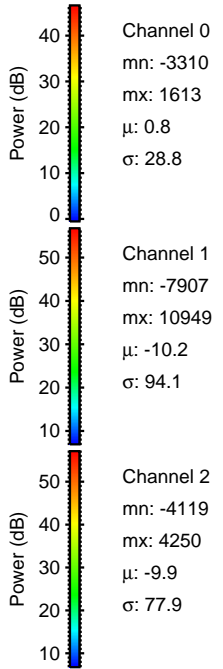
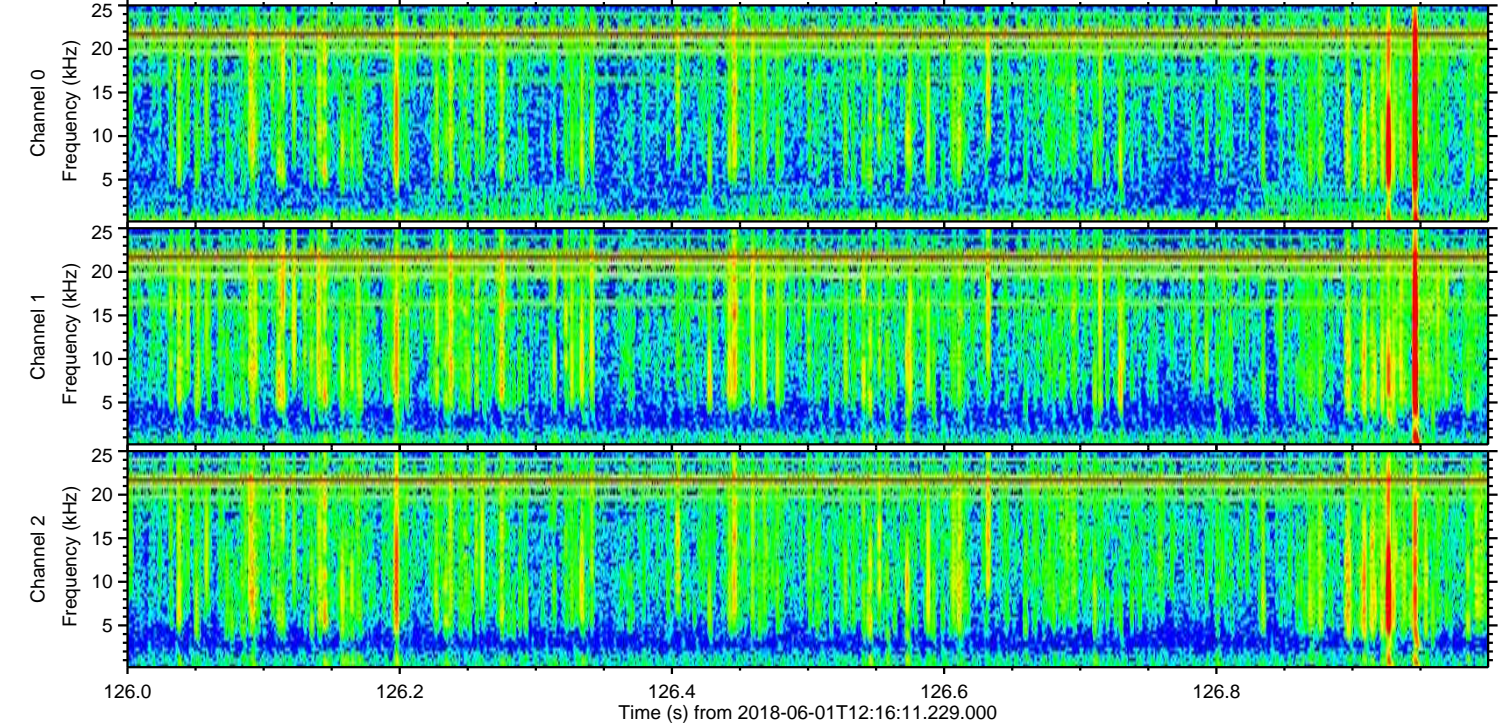
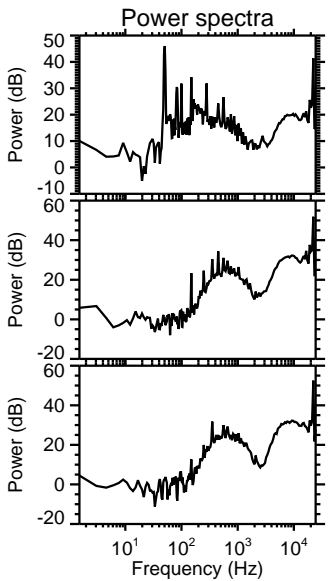
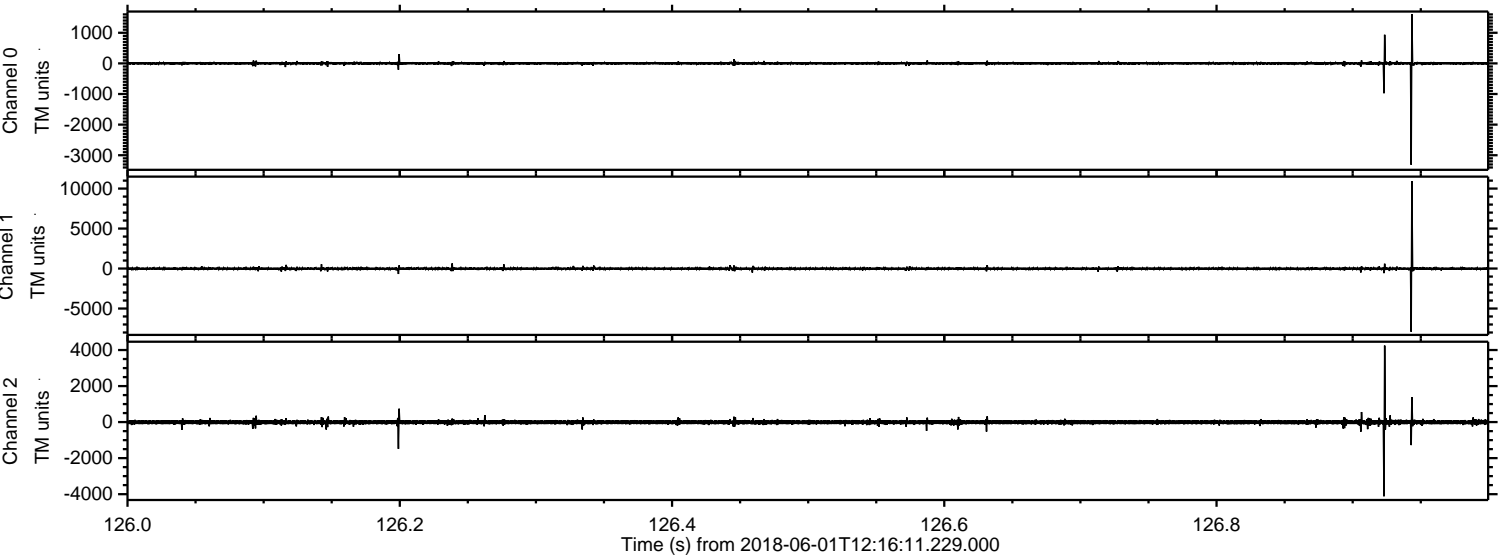

Processed Fri Jun 1 14:24:07 2018 by ELM ver.2012-10-06 from 001__elm20180601_121610__dat00.bin

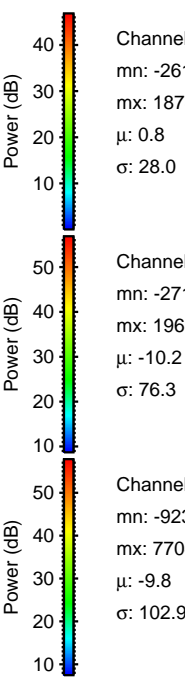
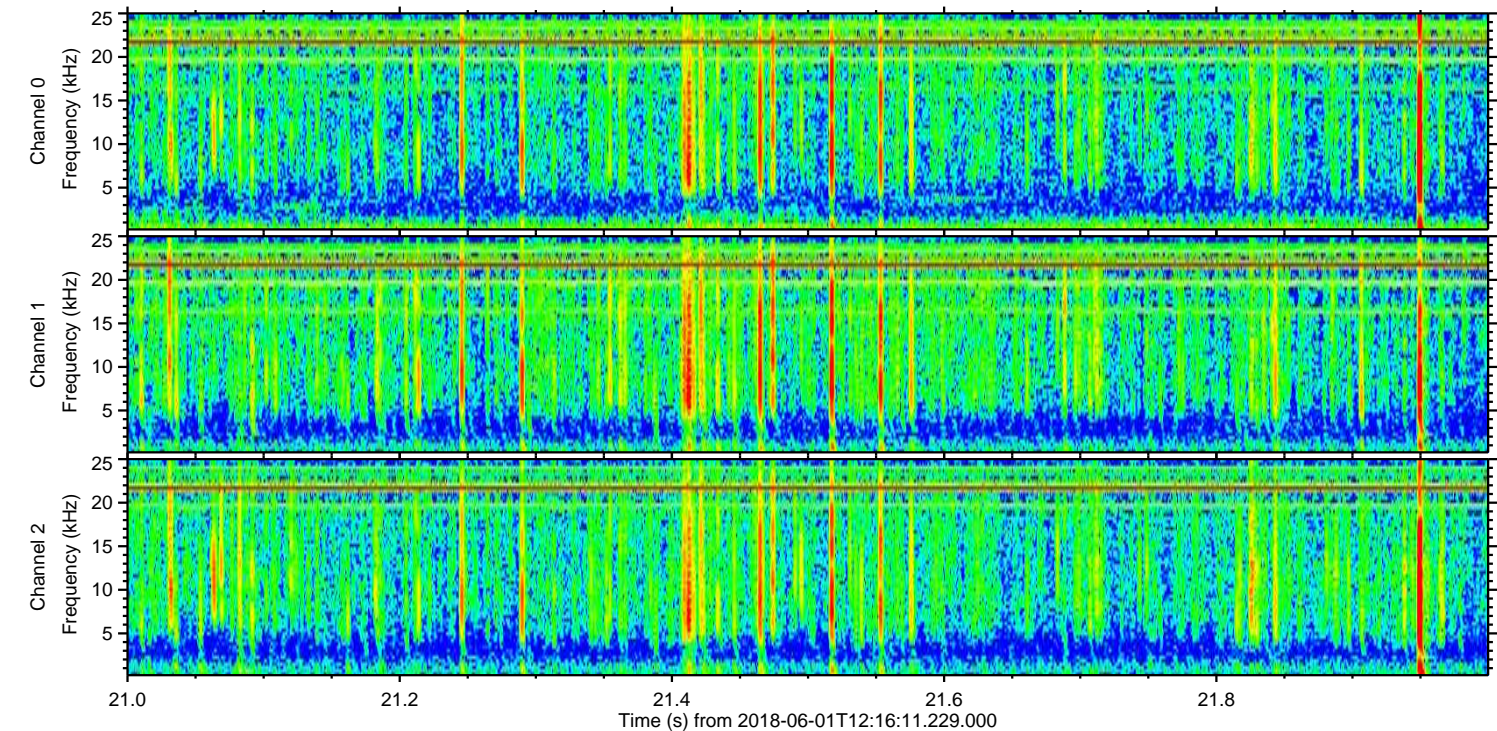
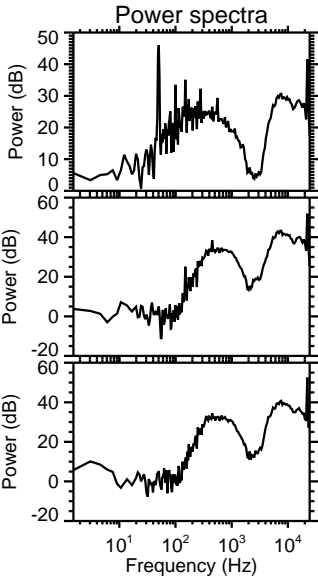
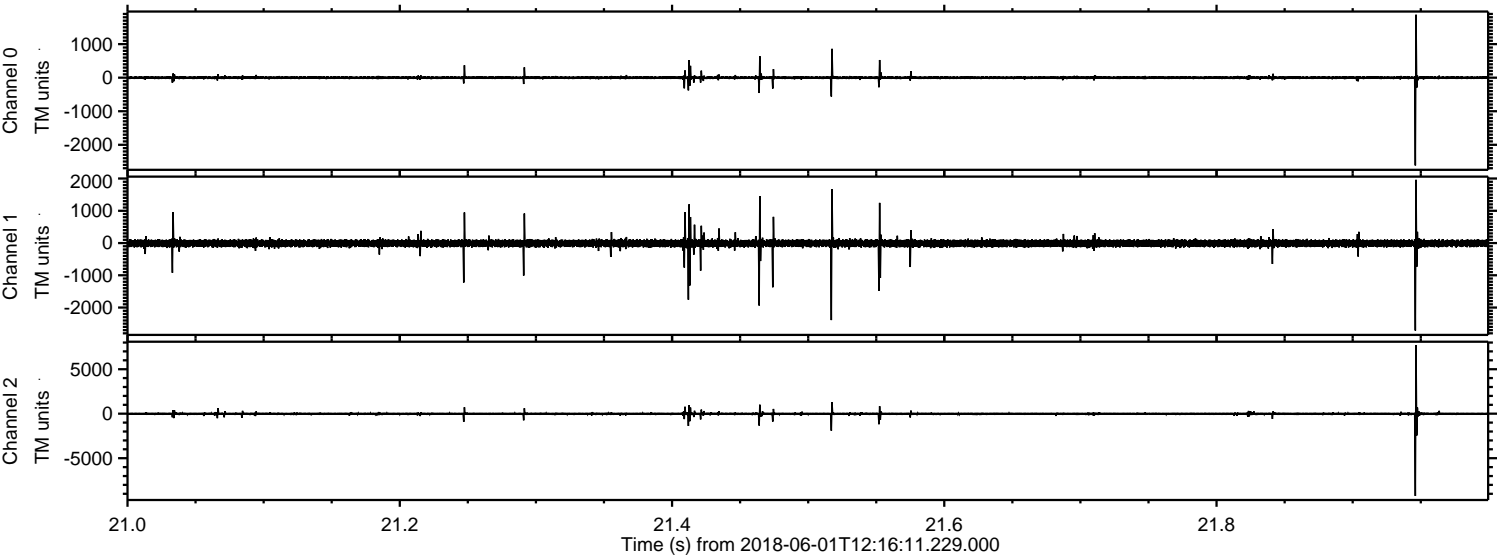

ELMAVAN 3D WAVEFORMS (Measured data sampled at 50 kHz) 51000 packets of 144 samples from 2018-06-01T12:16:11.229.000. Part 13/147

Processed Fri Jun 1 14:24:07 2018 by ELM ver.2012-10-06 from 001__elm20180601_121610__dat00.bin

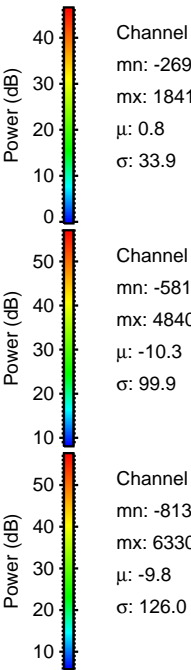
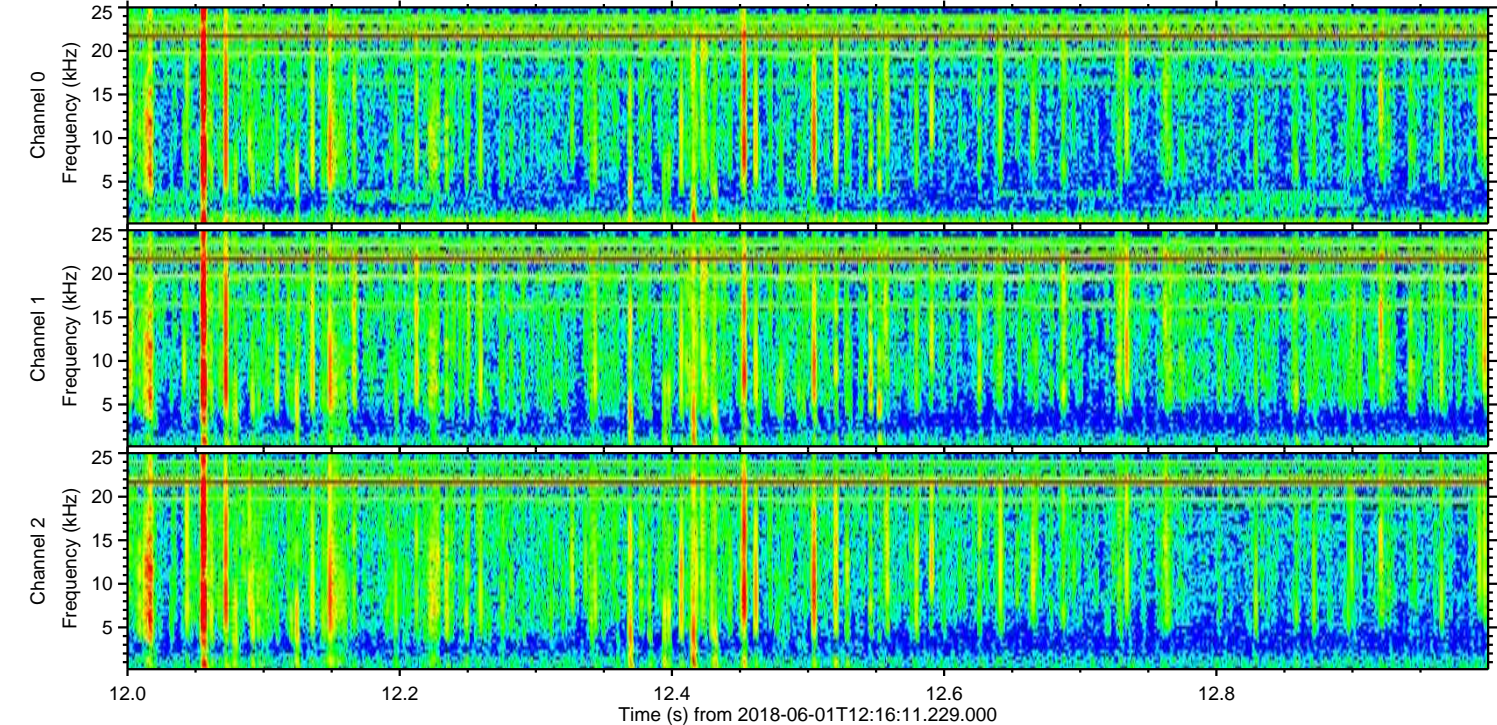
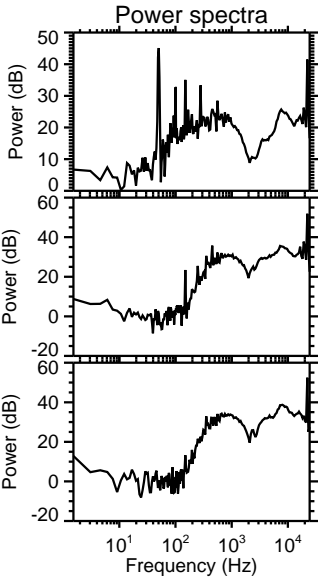
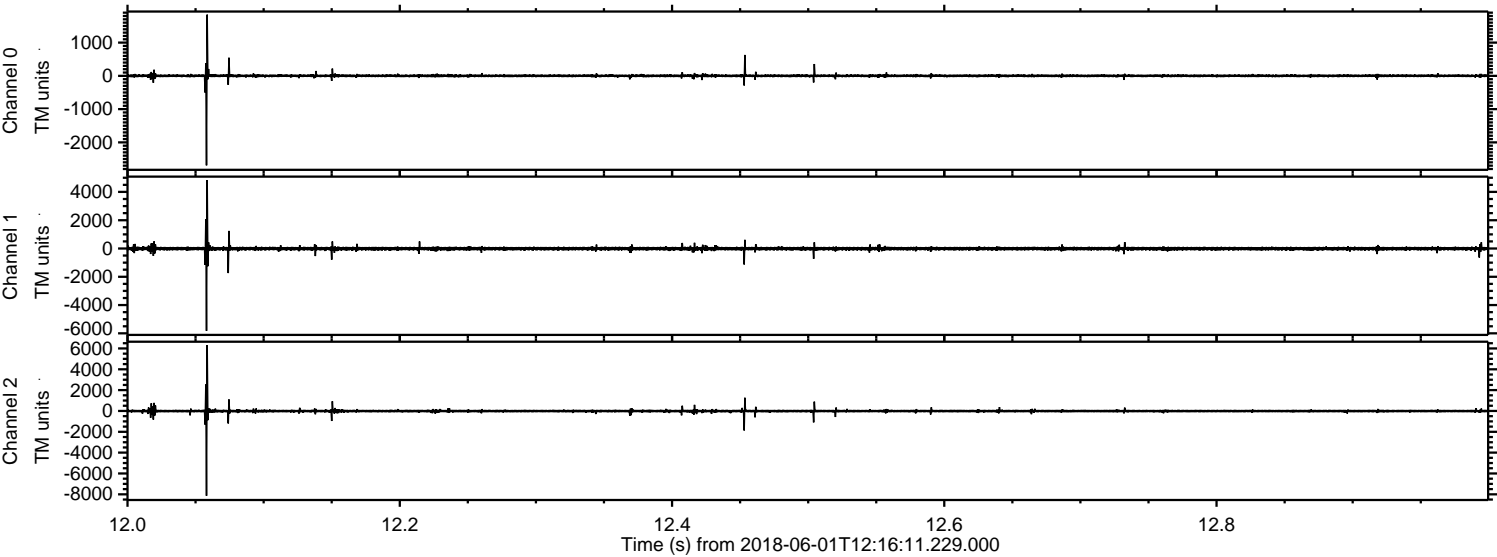

Processed Fri Jun 1 14:24:08 2018 by ELM ver.2012-10-06 from 001__elm20180601_121610__dat00.bin

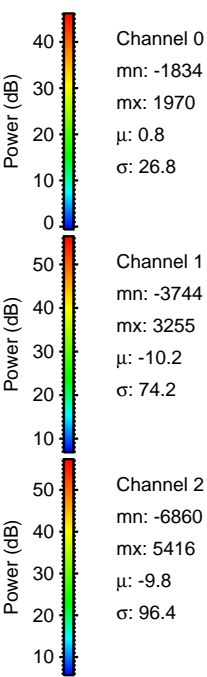
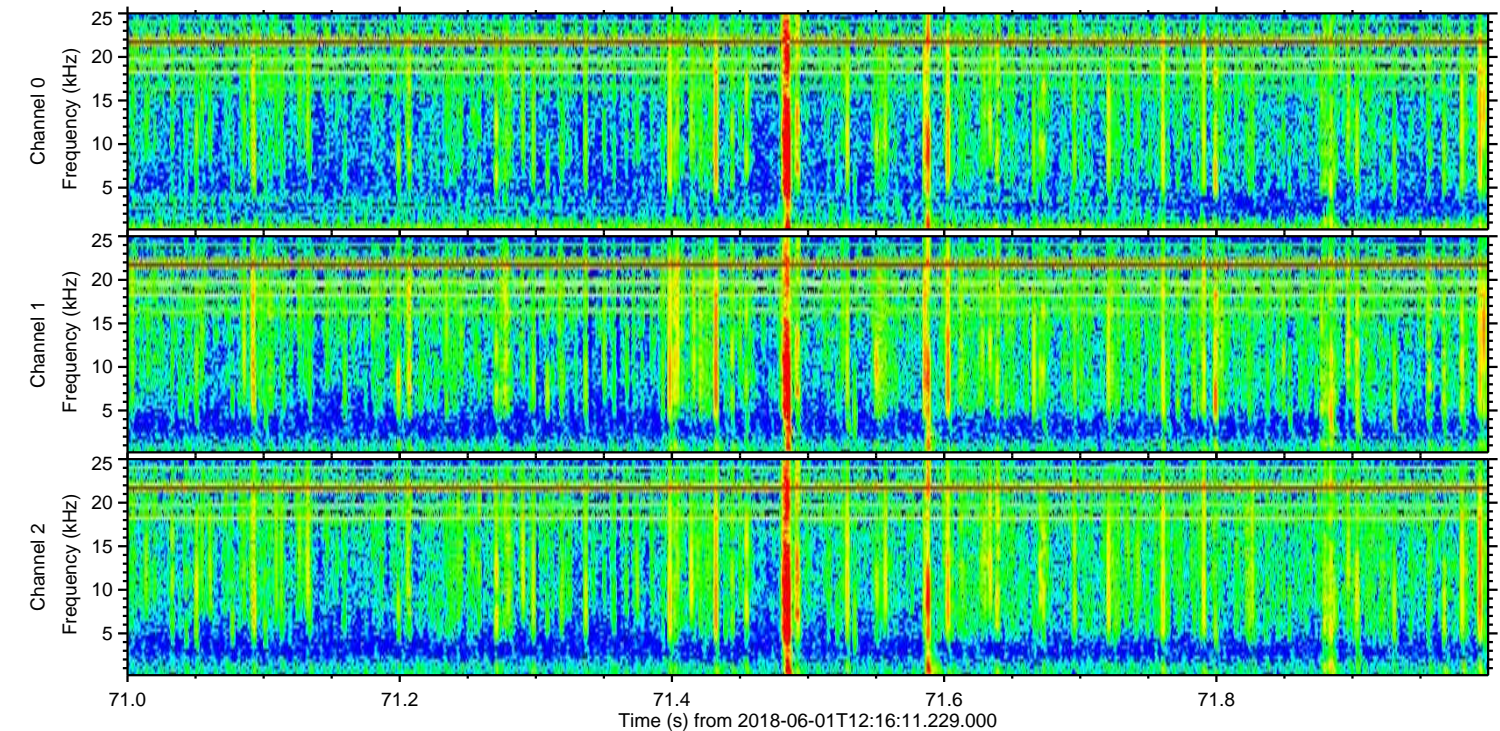
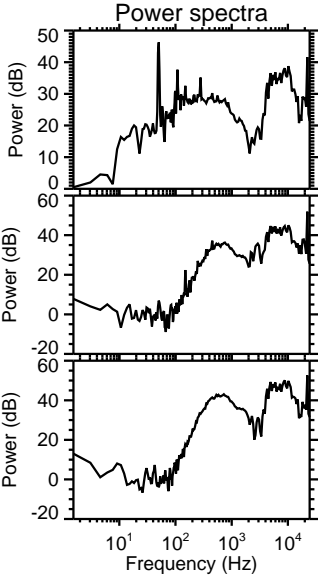
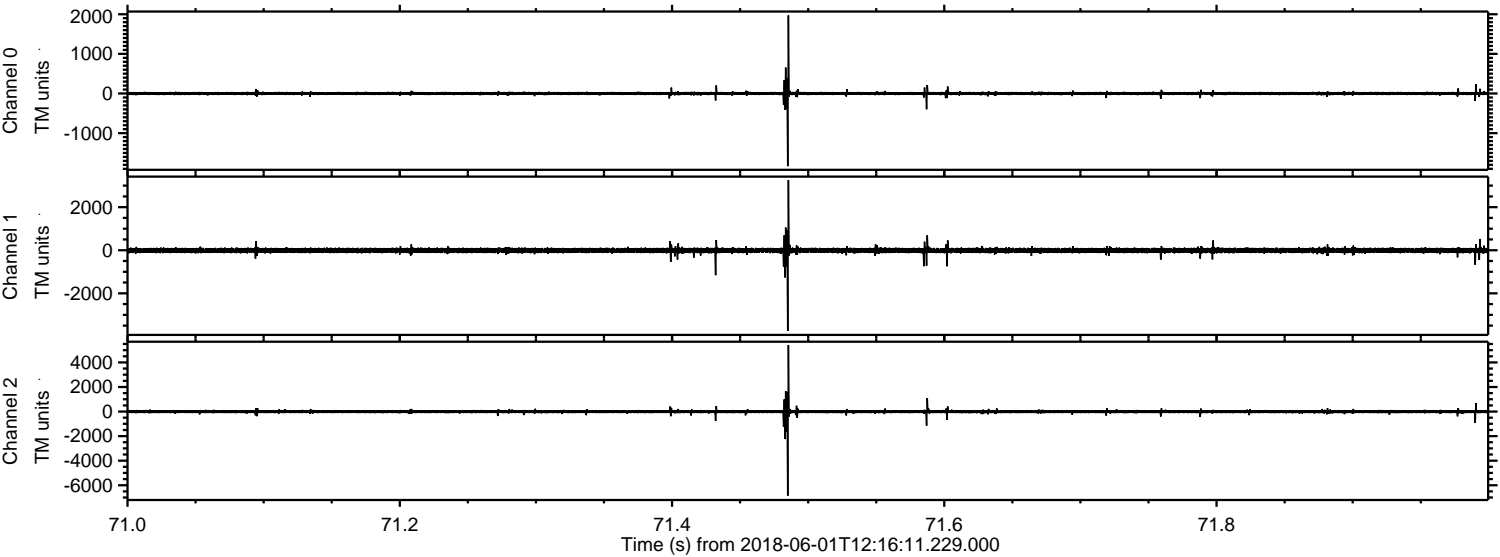

Channel 0
mn: -1834
mx: 1970
 μ : 0.8
 σ : 26.8

Channel 1
mn: -3744
mx: 3255
 μ : -10.2
 σ : 74.2

Channel 2
mn: -6860
mx: 5416
 μ : -9.8
 σ : 96.4

Processed Fri Jun 1 14:24:08 2018 by ELM ver.2012-10-06 from 001__elm20180601_121610__dat00.bin

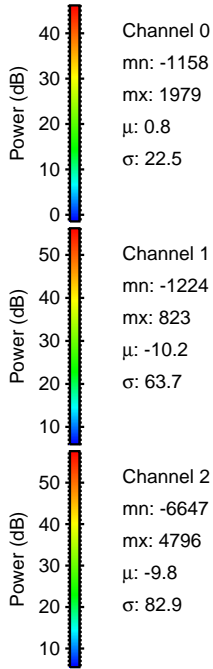
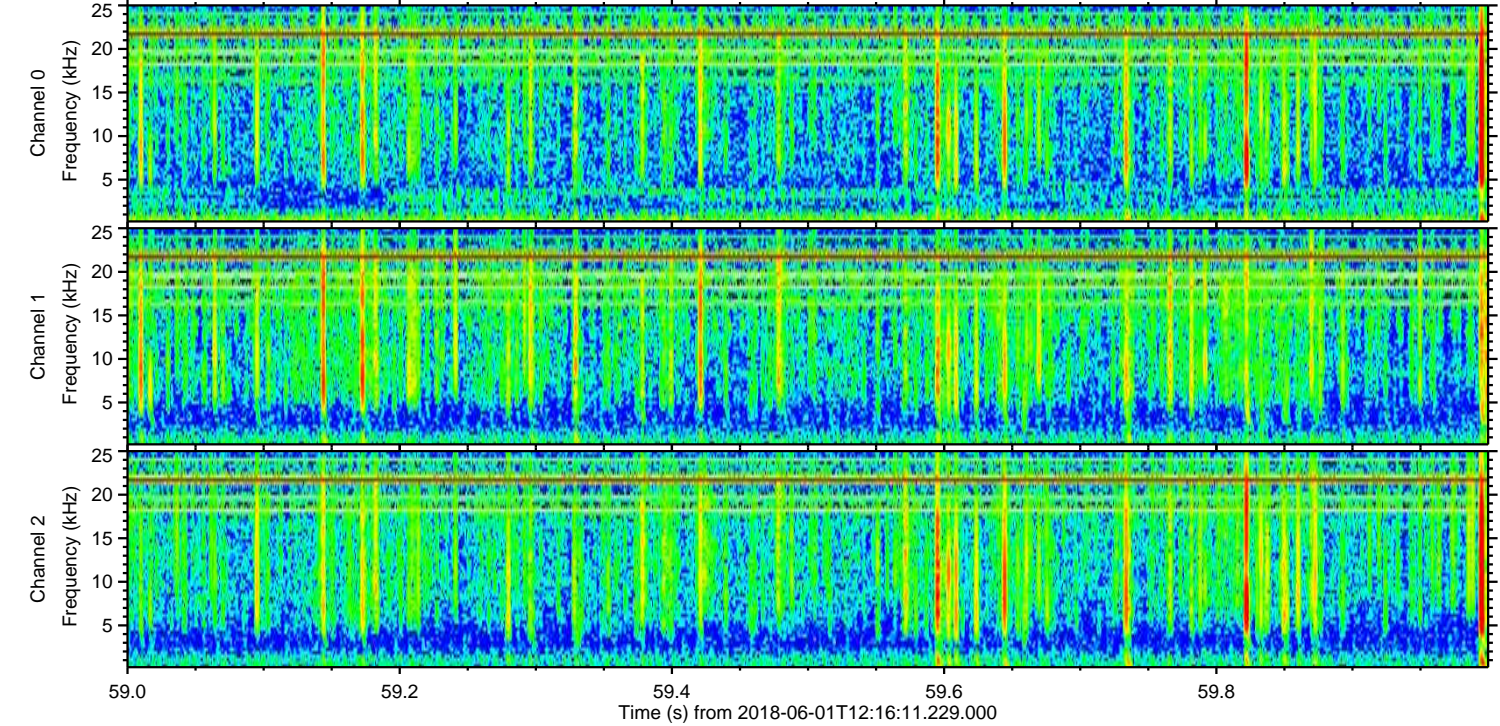
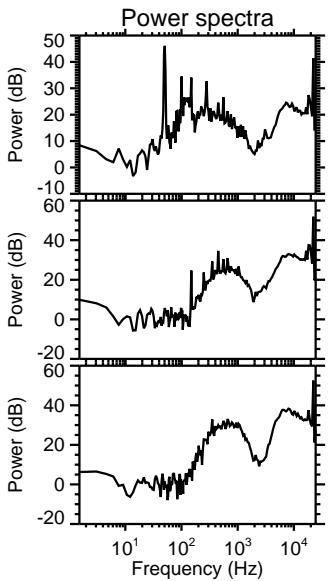
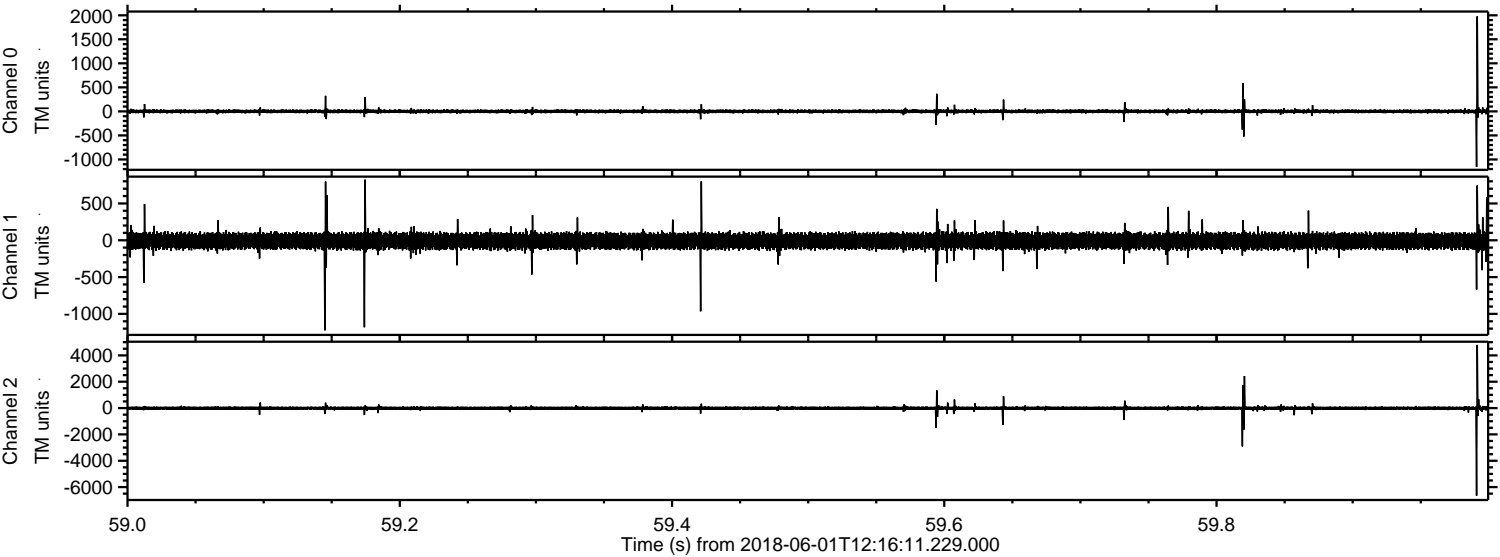

Channel 0
mn: -1158
mx: 1979
 μ : 0.8
 σ : 22.5

Channel 1
mn: -1224
mx: 823
 μ : -10.2
 σ : 63.7

Channel 2
mn: -6647
mx: 4796
 μ : -9.8
 σ : 82.9

Processed Fri Jun 1 14:24:09 2018 by ELM ver.2012-10-06 from 001__elm20180601_121610__dat00.bin

