

# ELMAVAN 3D WAVEFORMS (Measured data sampled at 50 kHz) 51000 packets of 144 samples from 2018-06-01T07:51:00.709.000.

Processed Fri Jun 1 09:58:31 2018 by ELM ver.2012-10-06 from 001\_\_elm20180601\_075059\_\_dat00.bin

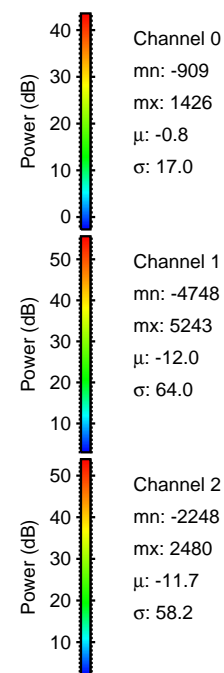

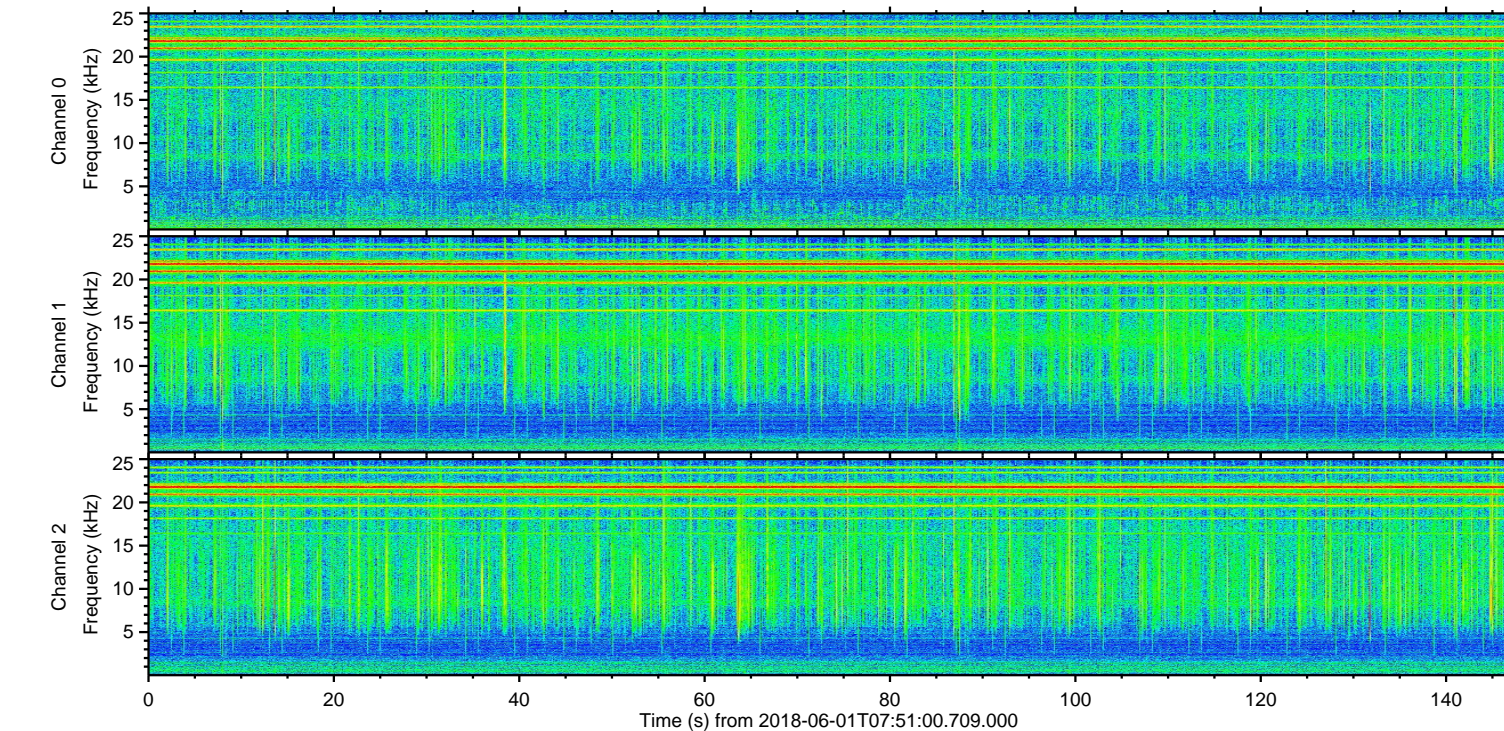
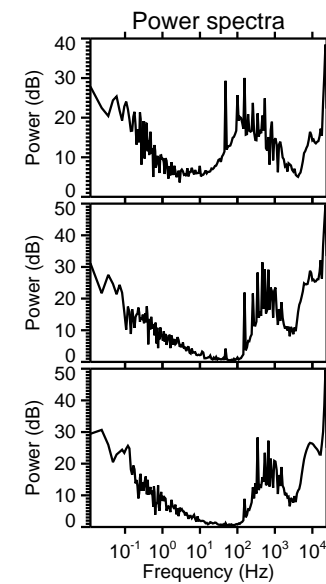
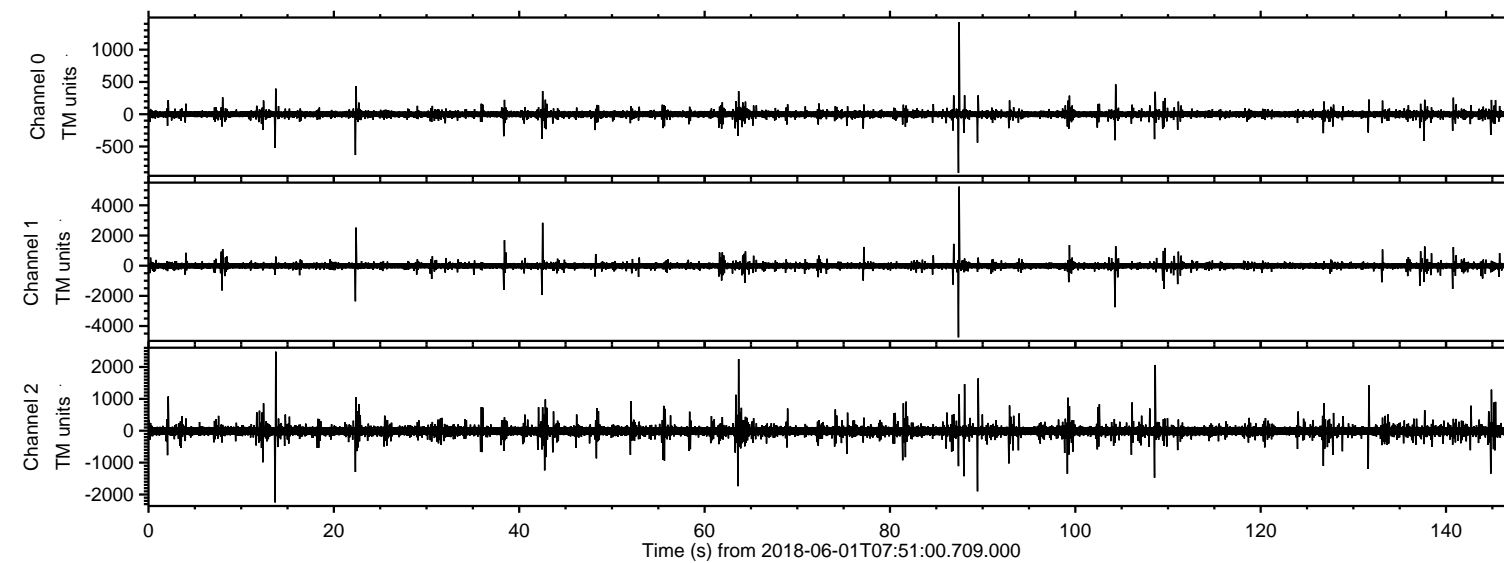

Processed Fri Jun 1 09:58:39 2018 by ELM ver.2012-10-06 from 001\_\_elm20180601\_075059\_\_dat00.bin

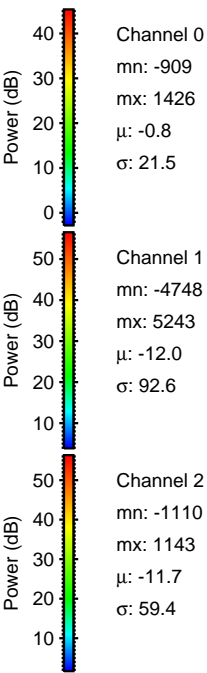
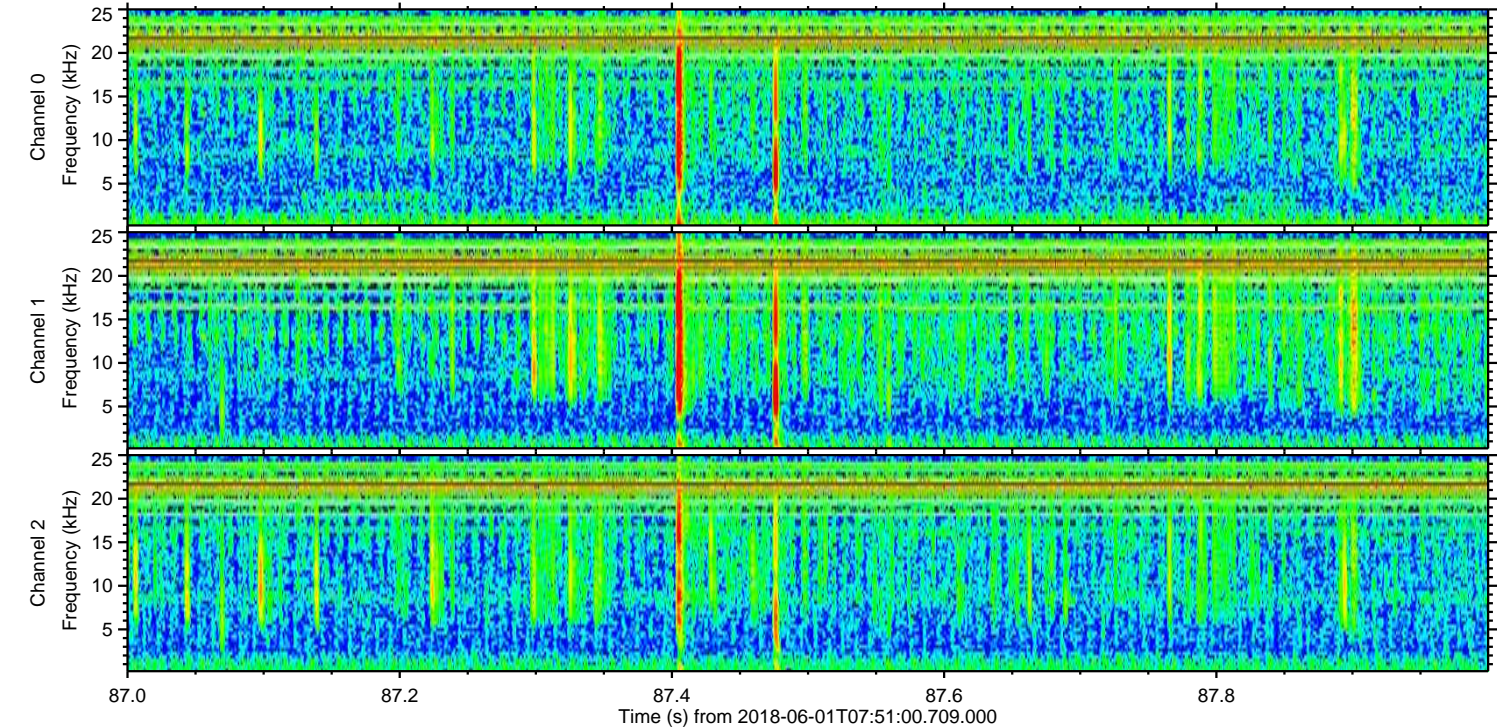
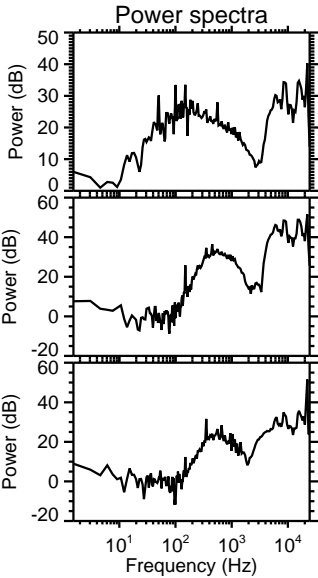
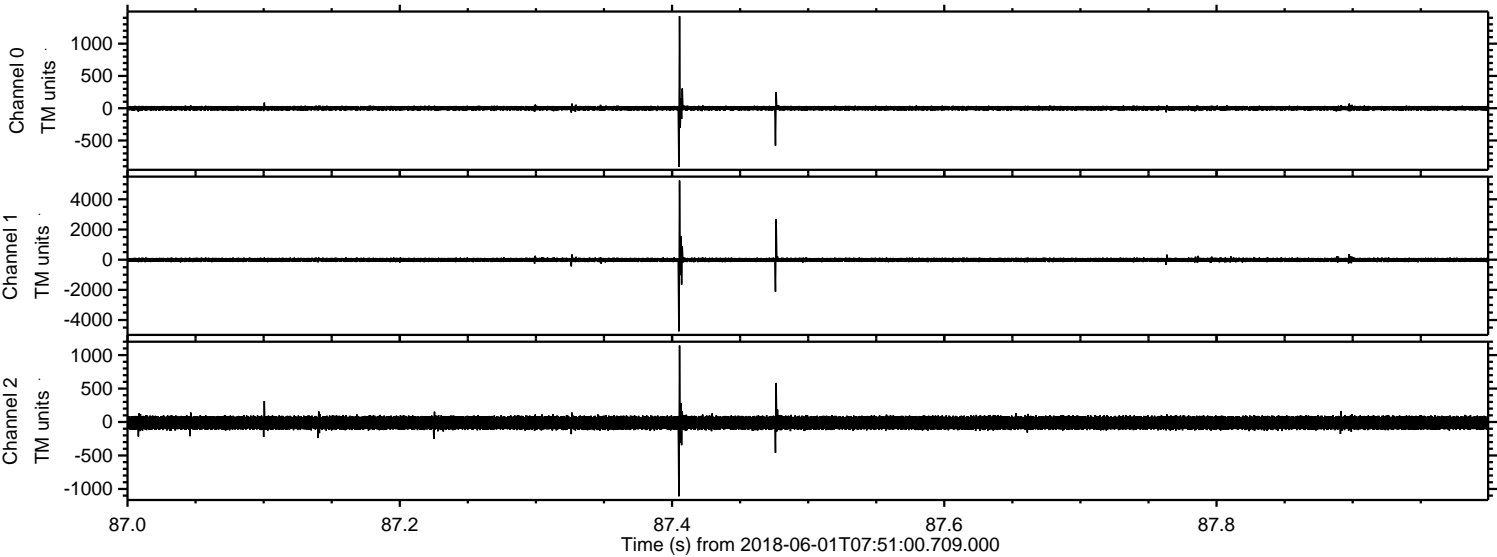

Channel 0  
mn: -909  
mx: 1426  
 $\mu$ : -0.8  
 $\sigma$ : 21.5

Channel 1  
mn: -4748  
mx: 5243  
 $\mu$ : -12.0  
 $\sigma$ : 92.6

Channel 2  
mn: -1110  
mx: 1143  
 $\mu$ : -11.7  
 $\sigma$ : 59.4



Processed Fri Jun 1 09:58:39 2018 by ELM ver.2012-10-06 from 001\_\_elm20180601\_075059\_\_dat00.bin

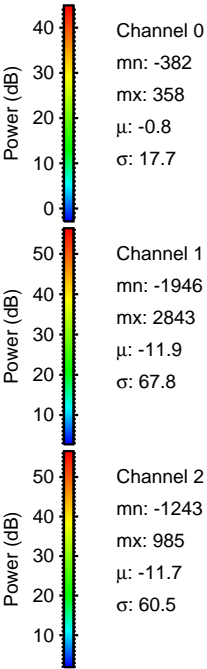
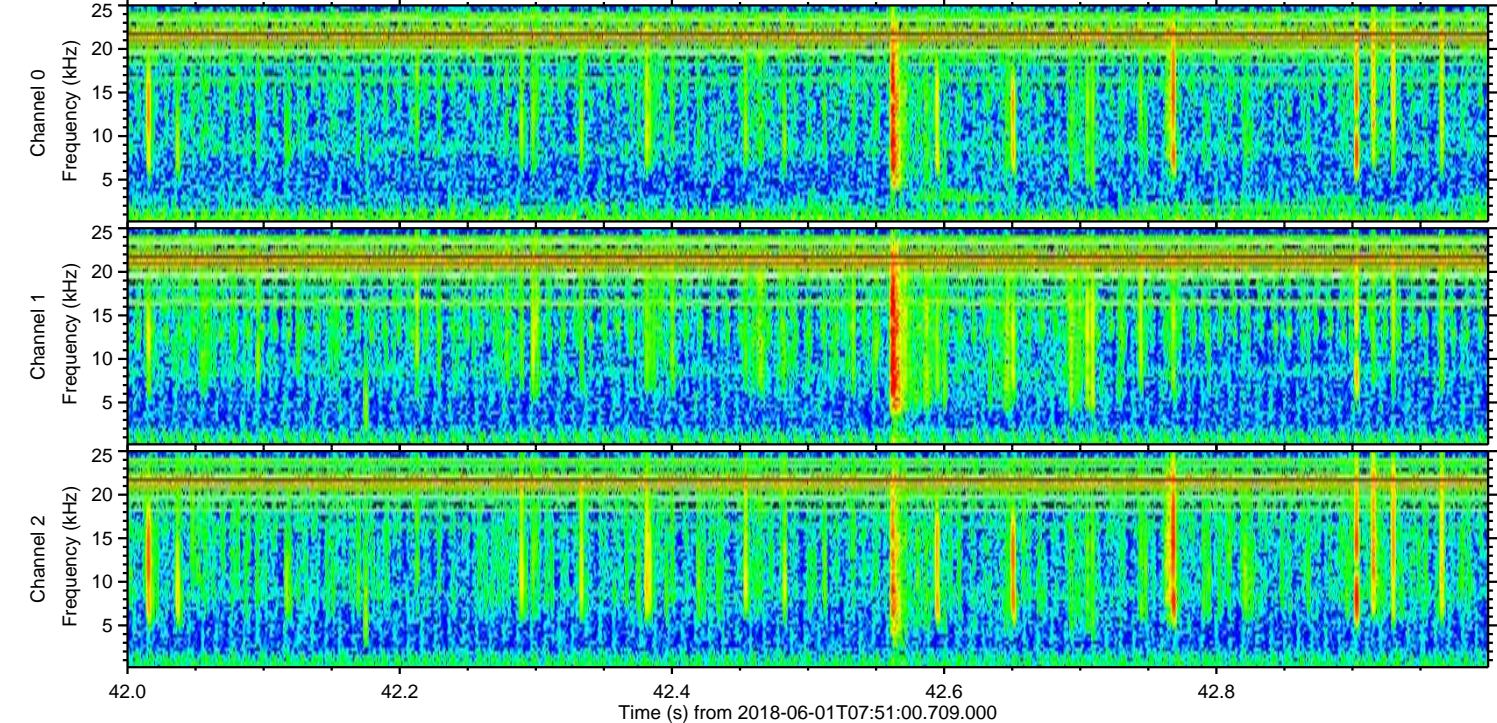
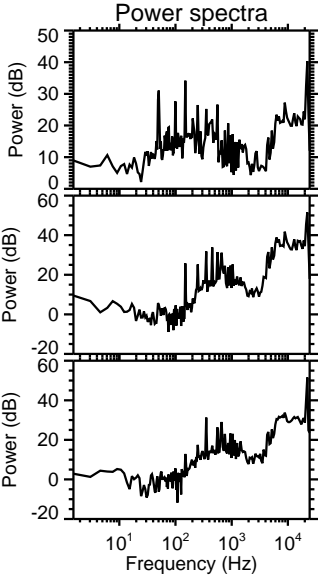
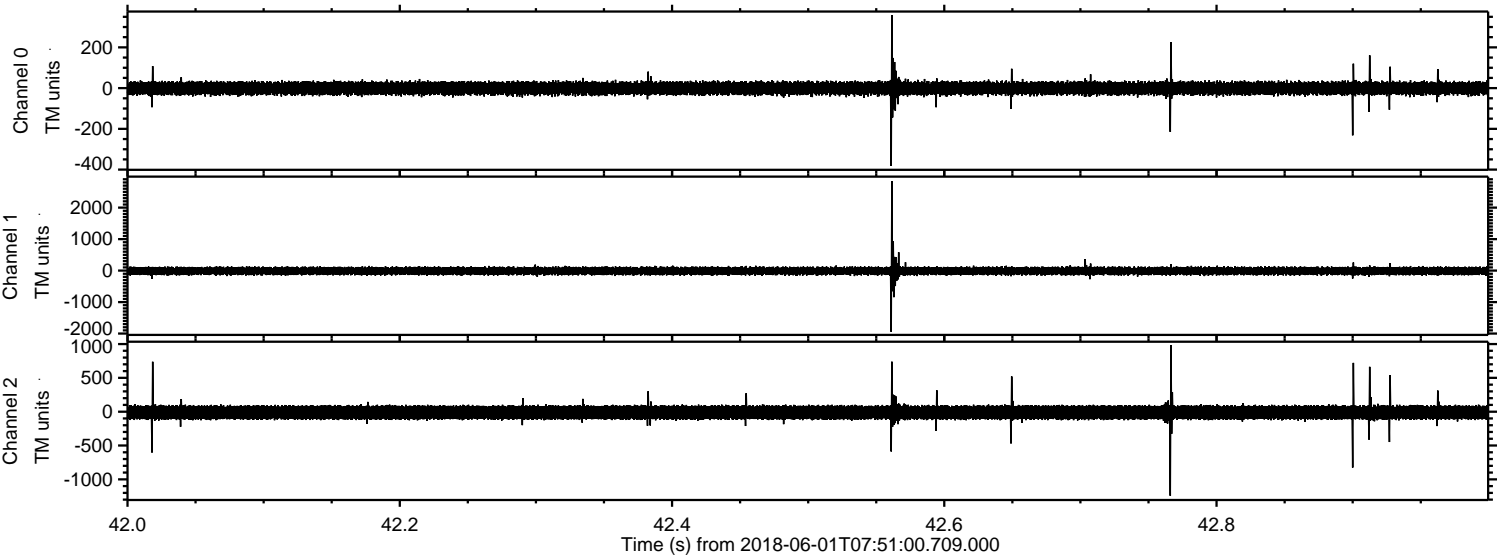



ELMAVAN 3D WAVEFORMS (Measured data sampled at 50 kHz) 51000 packets of 144 samples from 2018-06-01T07:51:00.709.000. Part 105/147

Processed Fri Jun 1 09:58:40 2018 by ELM ver.2012-10-06 from 001\_\_elm20180601\_075059\_\_dat00.bin

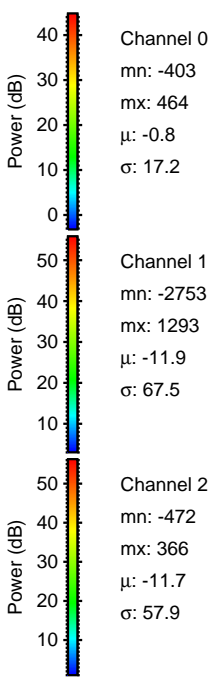
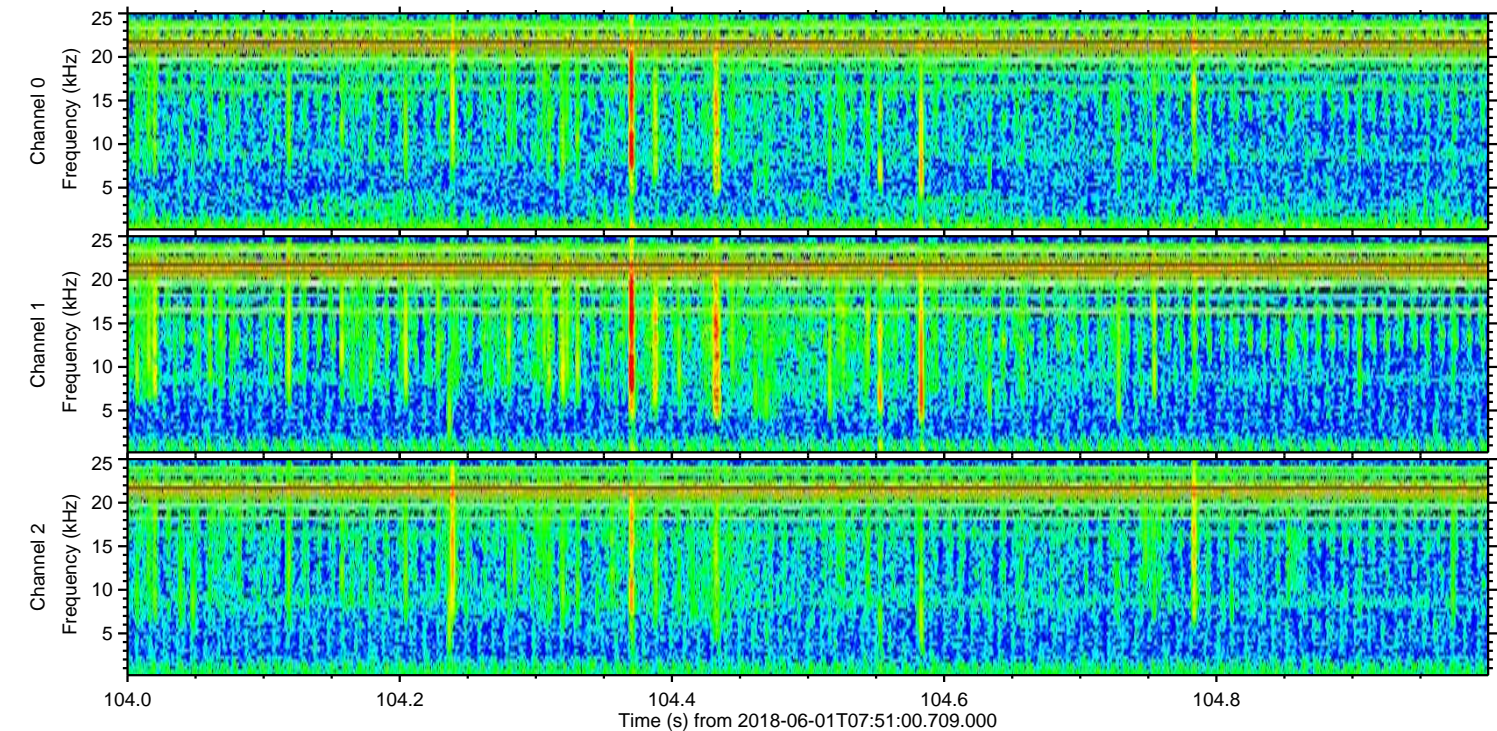
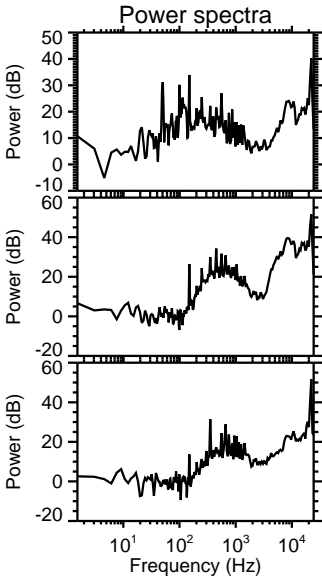
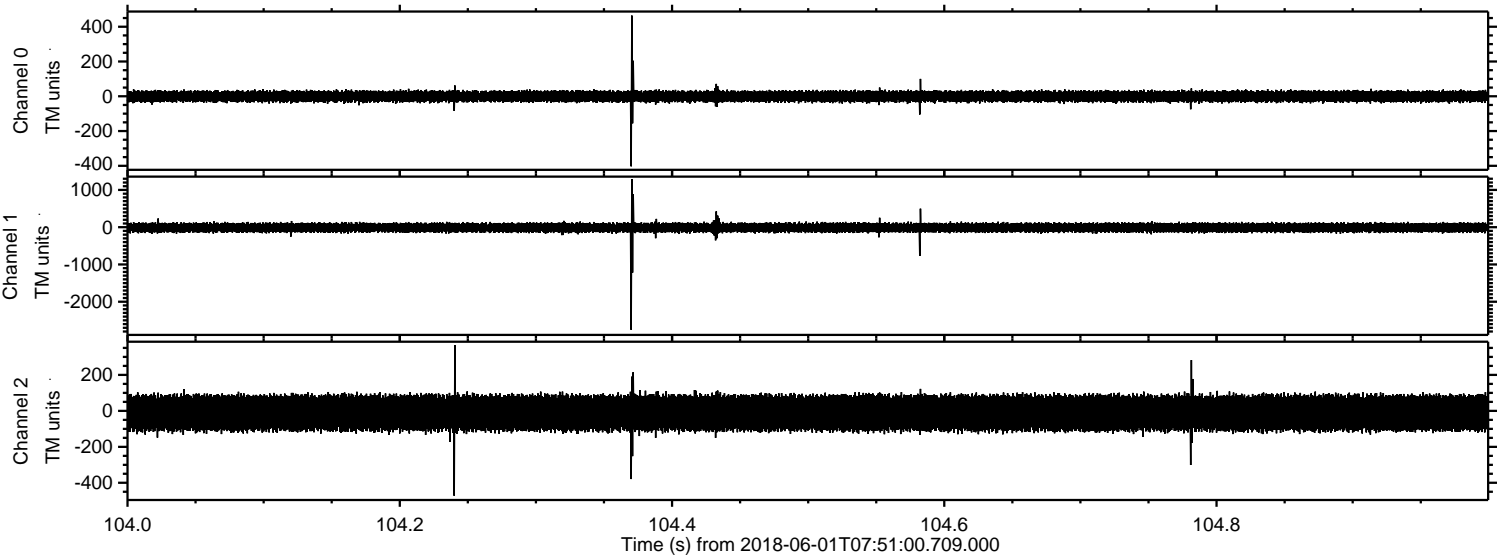



Processed Fri Jun 1 09:58:41 2018 by ELM ver.2012-10-06 from 001\_\_elm20180601\_075059\_\_dat00.bin

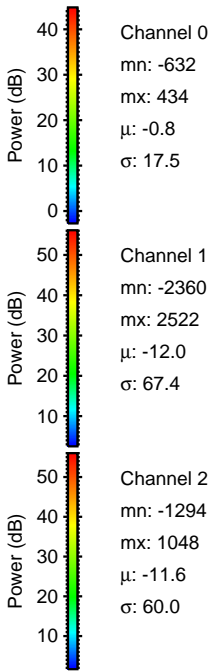
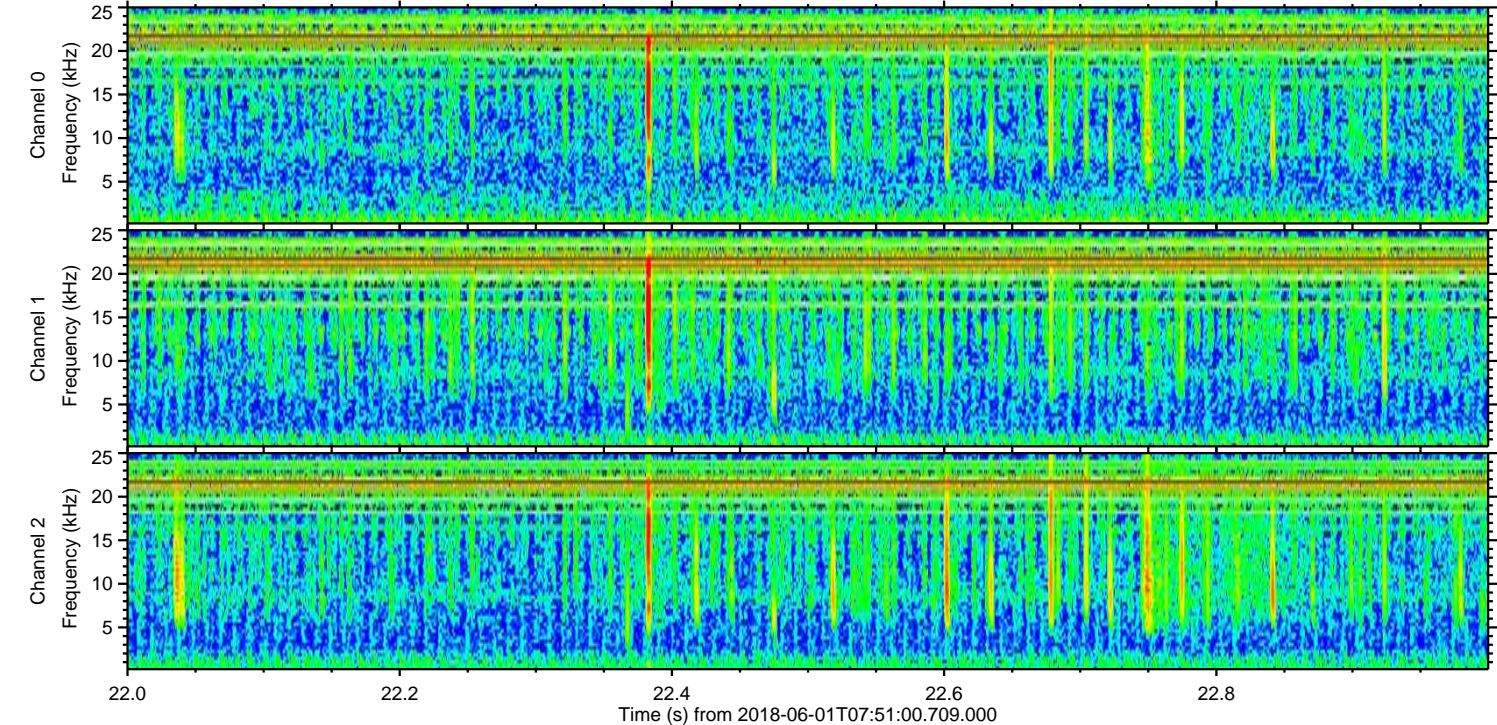
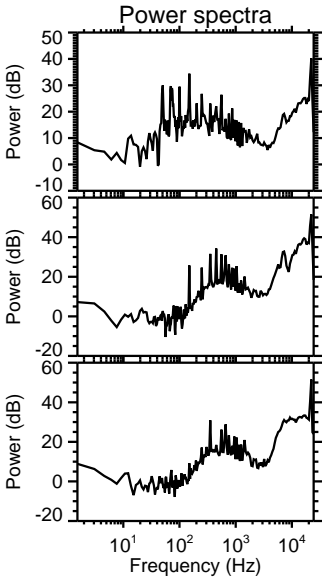
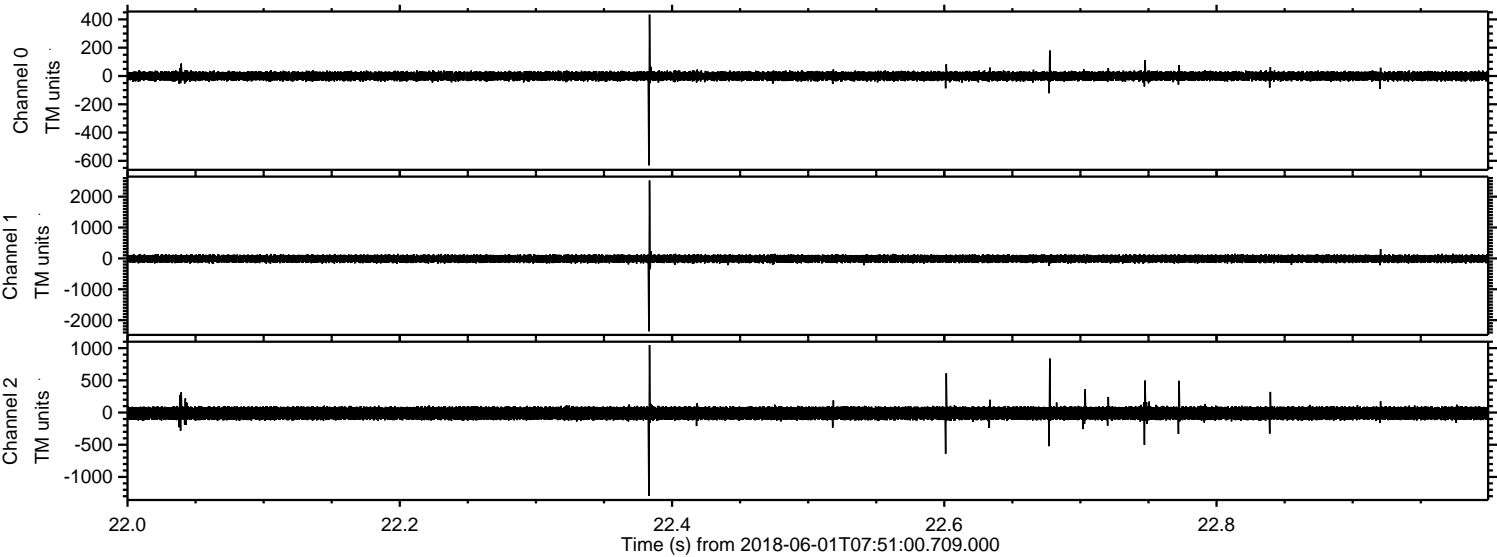



Processed Fri Jun 1 09:58:42 2018 by ELM ver.2012-10-06 from 001\_\_elm20180601\_075059\_\_dat00.bin

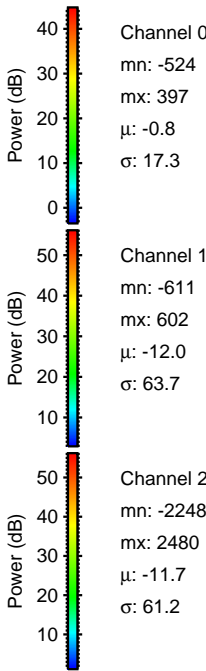
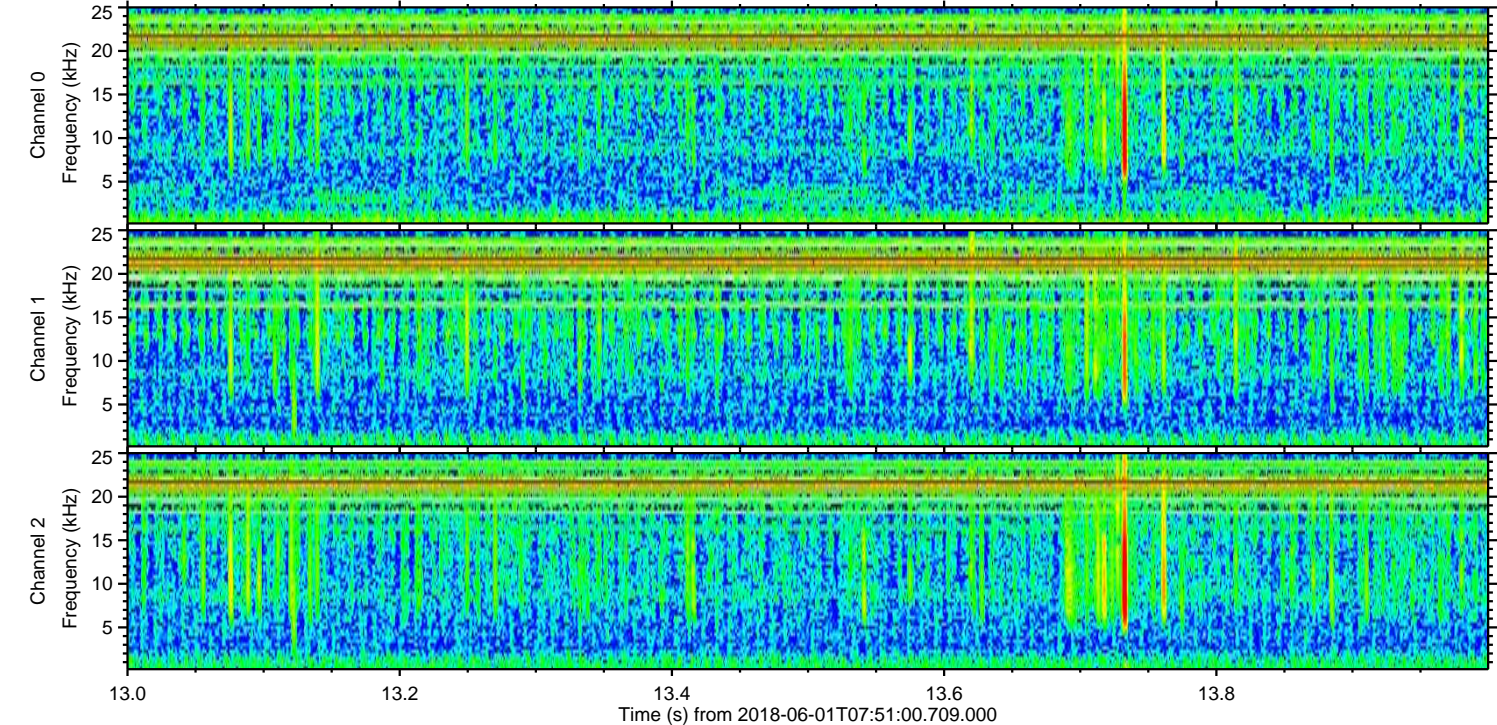
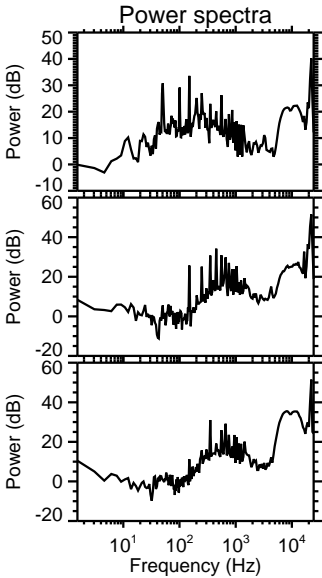
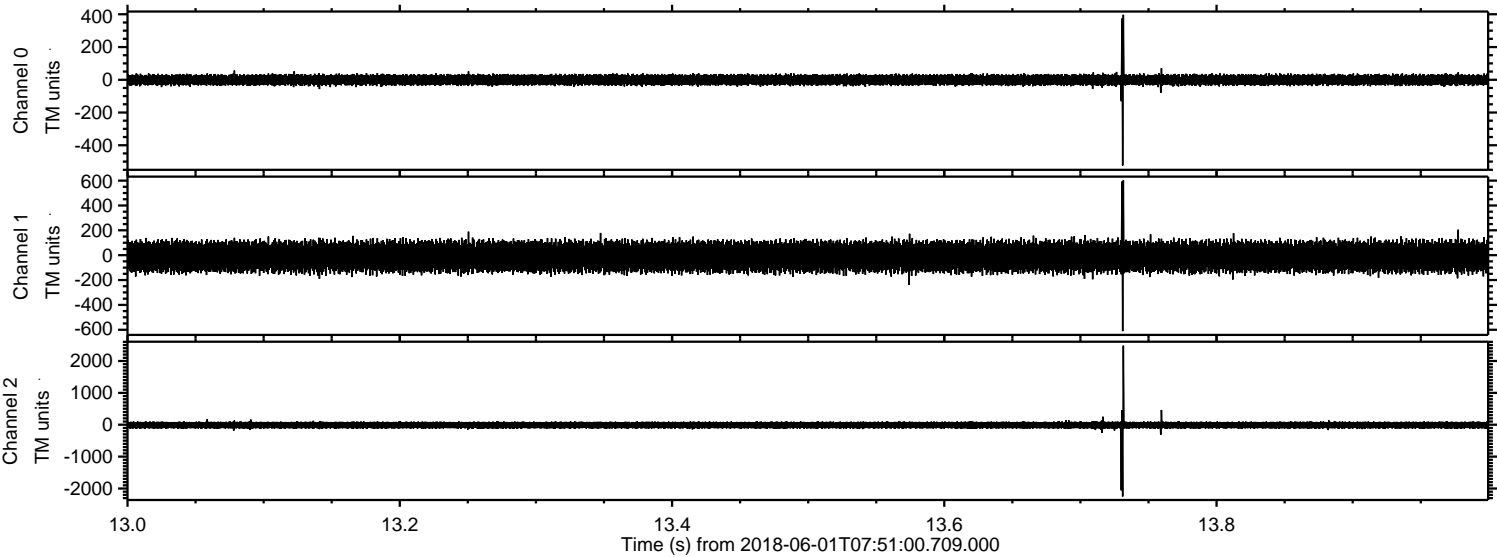



Processed Fri Jun 1 09:58:42 2018 by ELM ver.2012-10-06 from 001\_\_elm20180601\_075059\_\_dat00.bin

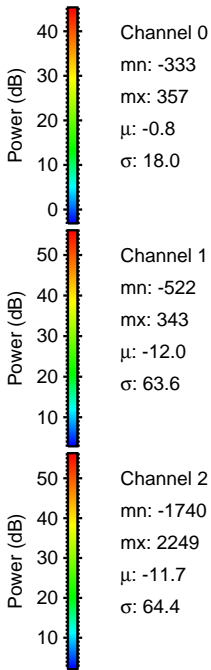
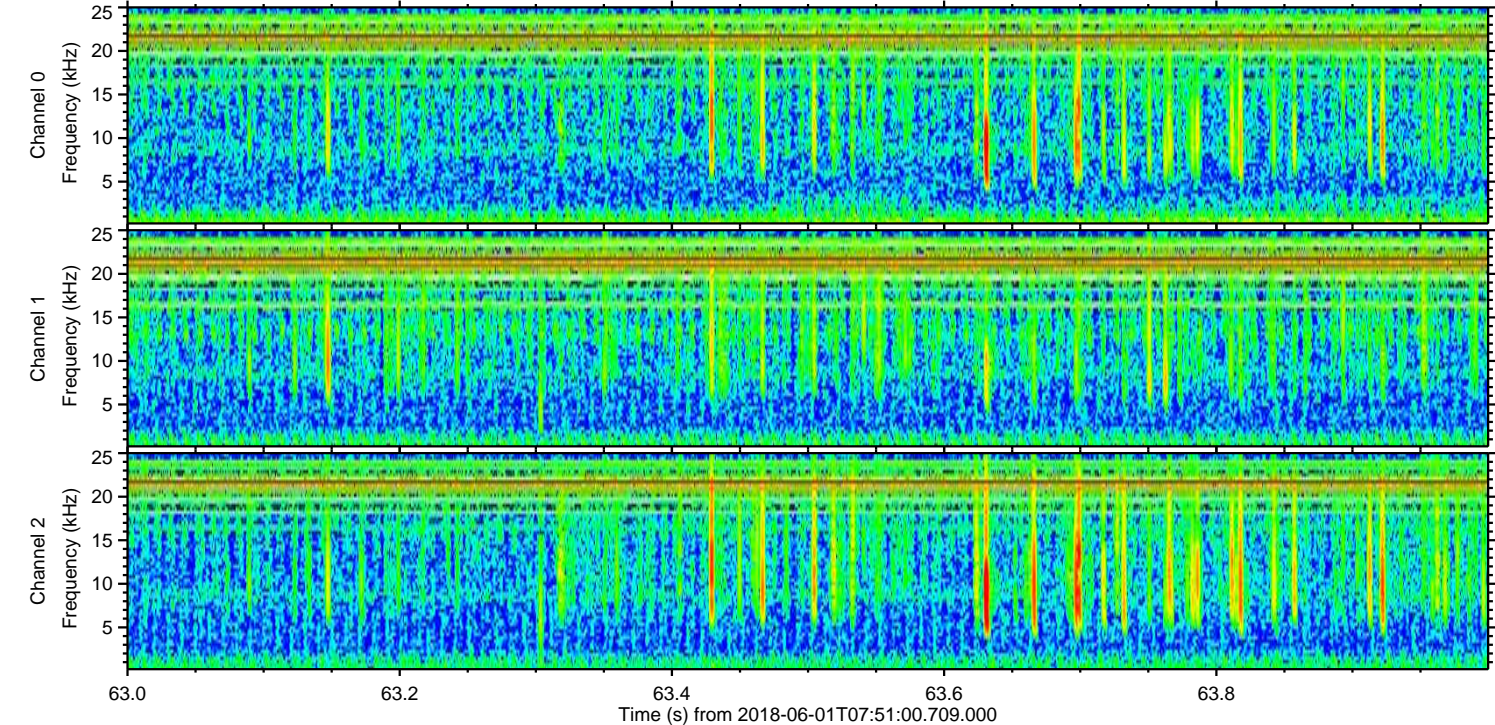
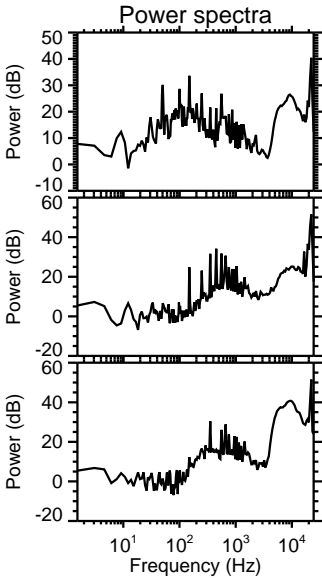
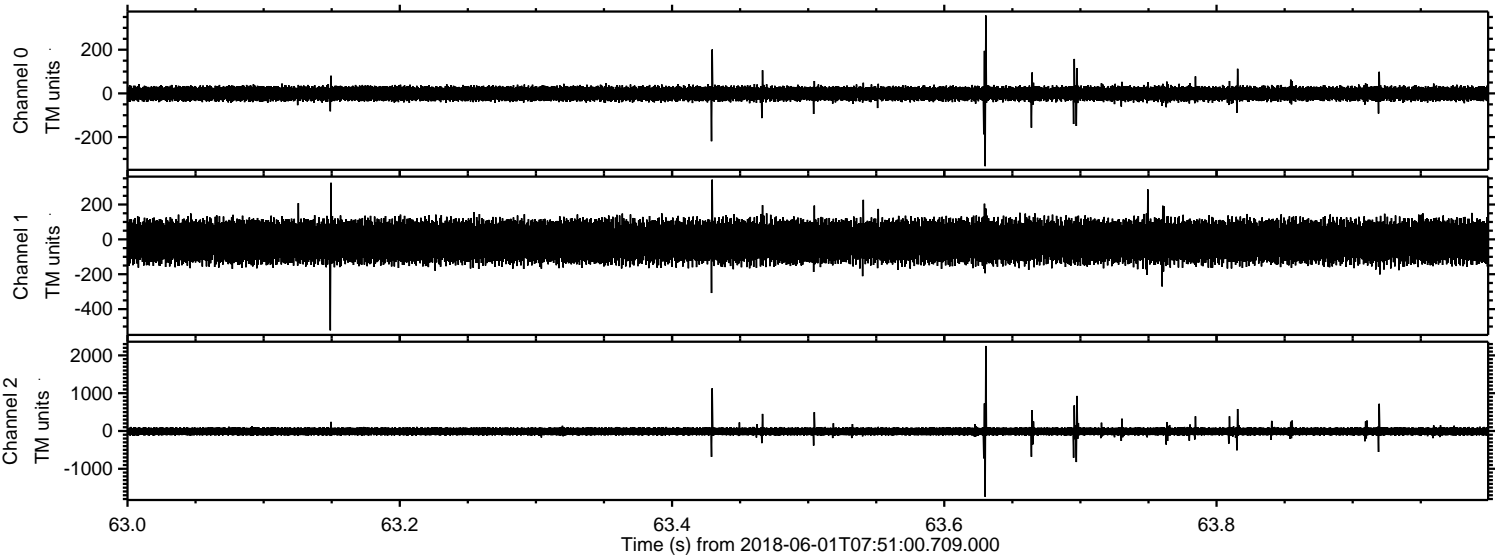



ELMAVAN 3D WAVEFORMS (Measured data sampled at 50 kHz) 51000 packets of 144 samples from 2018-06-01T07:51:00.709.000. Part 109/147

Processed Fri Jun 1 09:58:43 2018 by ELM ver.2012-10-06 from 001\_\_elm20180601\_075059\_\_dat00.bin

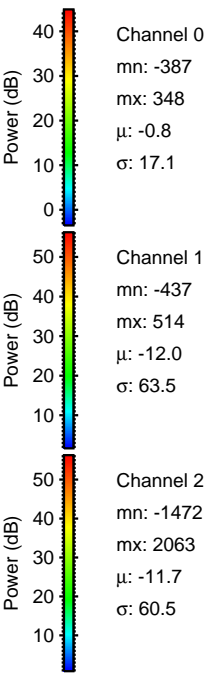
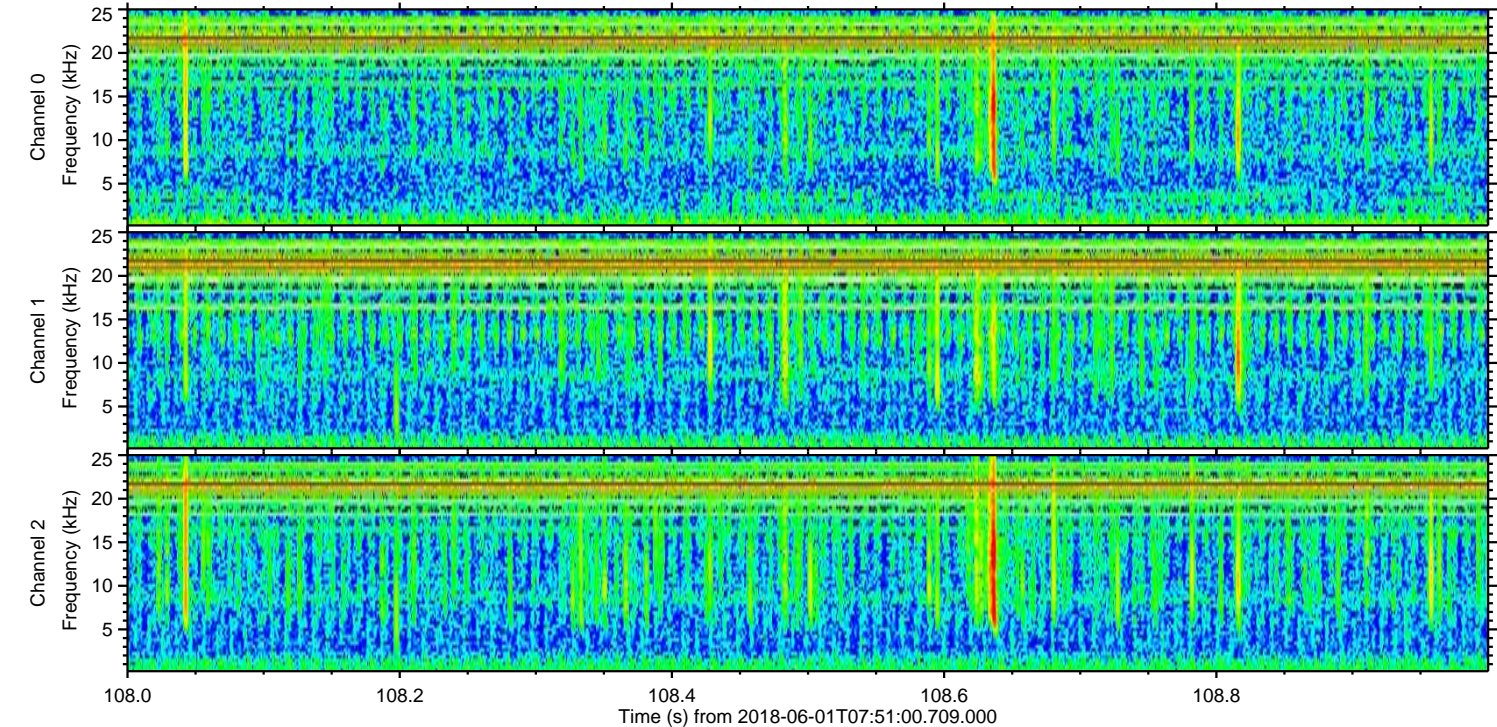
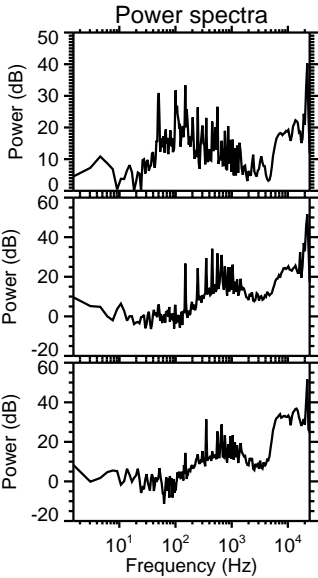
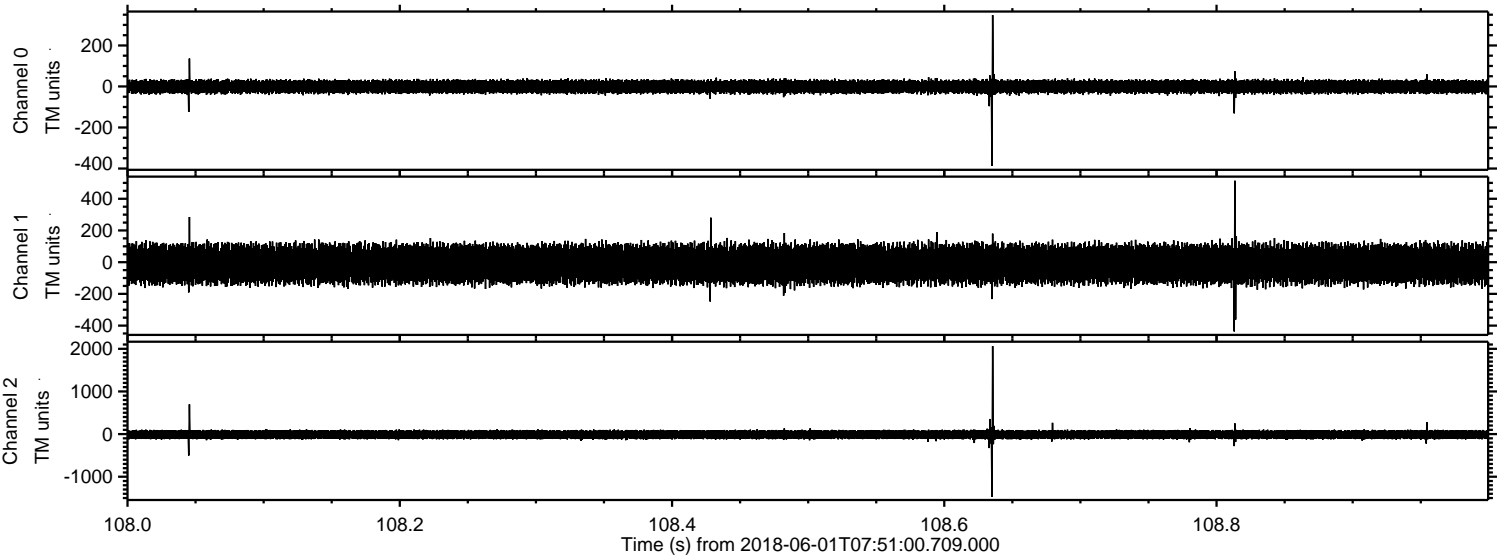

Channel 0  
mn: -387  
mx: 348  
 $\mu$ : -0.8  
 $\sigma$ : 17.1

Channel 1  
mn: -437  
mx: 514  
 $\mu$ : -12.0  
 $\sigma$ : 63.5

Channel 2  
mn: -1472  
mx: 2063  
 $\mu$ : -11.7  
 $\sigma$ : 60.5



Processed Fri Jun 1 09:58:44 2018 by ELM ver.2012-10-06 from 001\_\_elm20180601\_075059\_\_dat00.bin

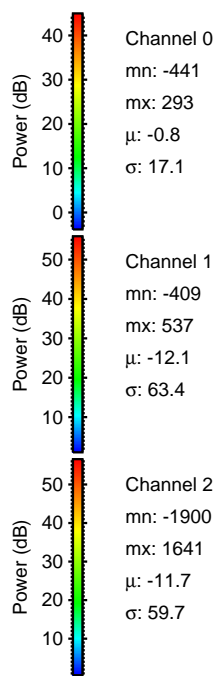
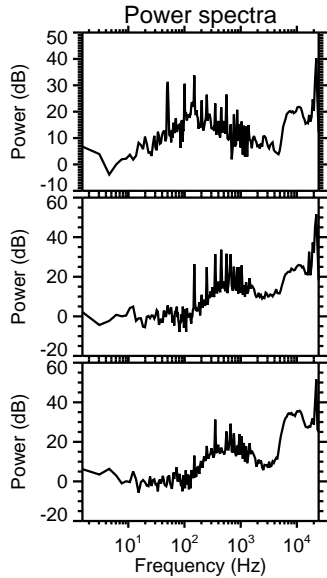
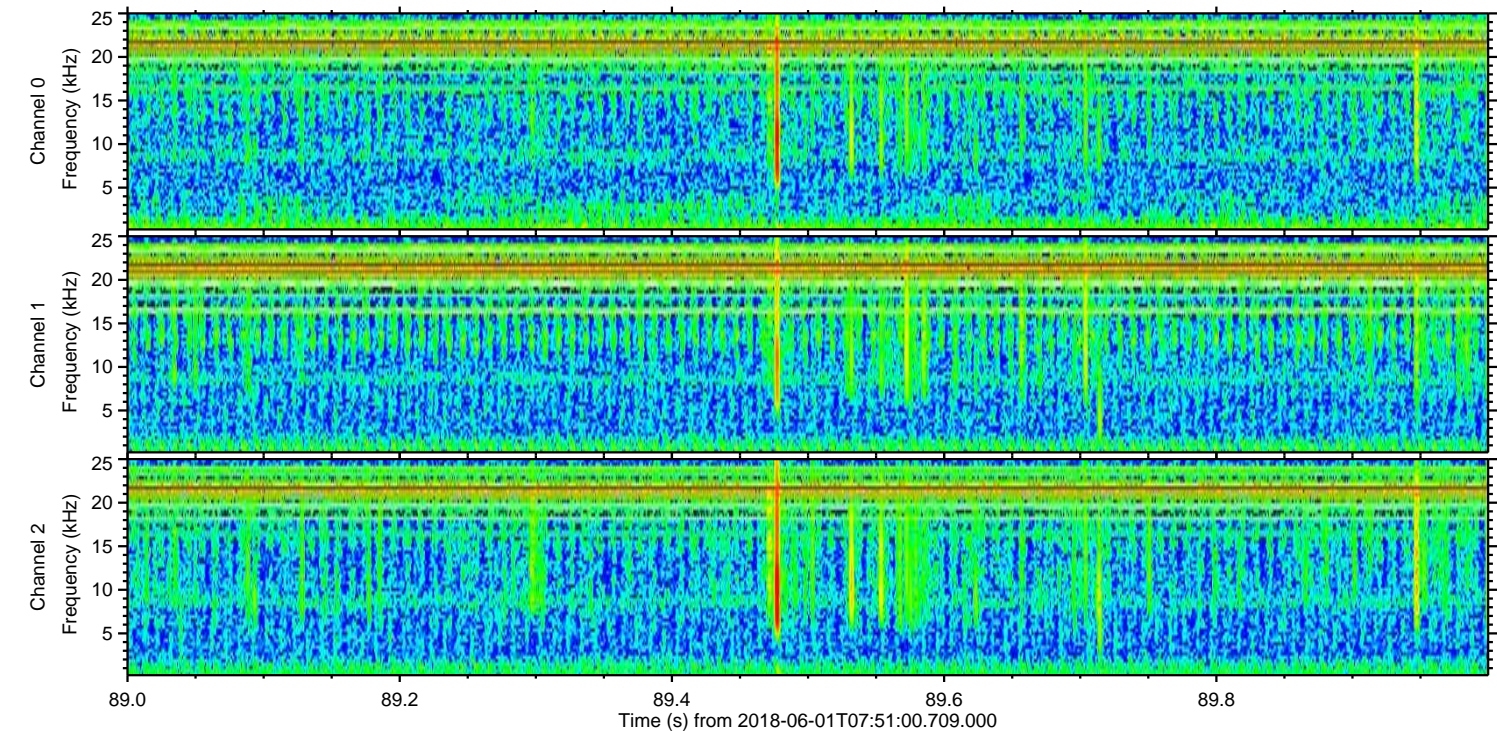
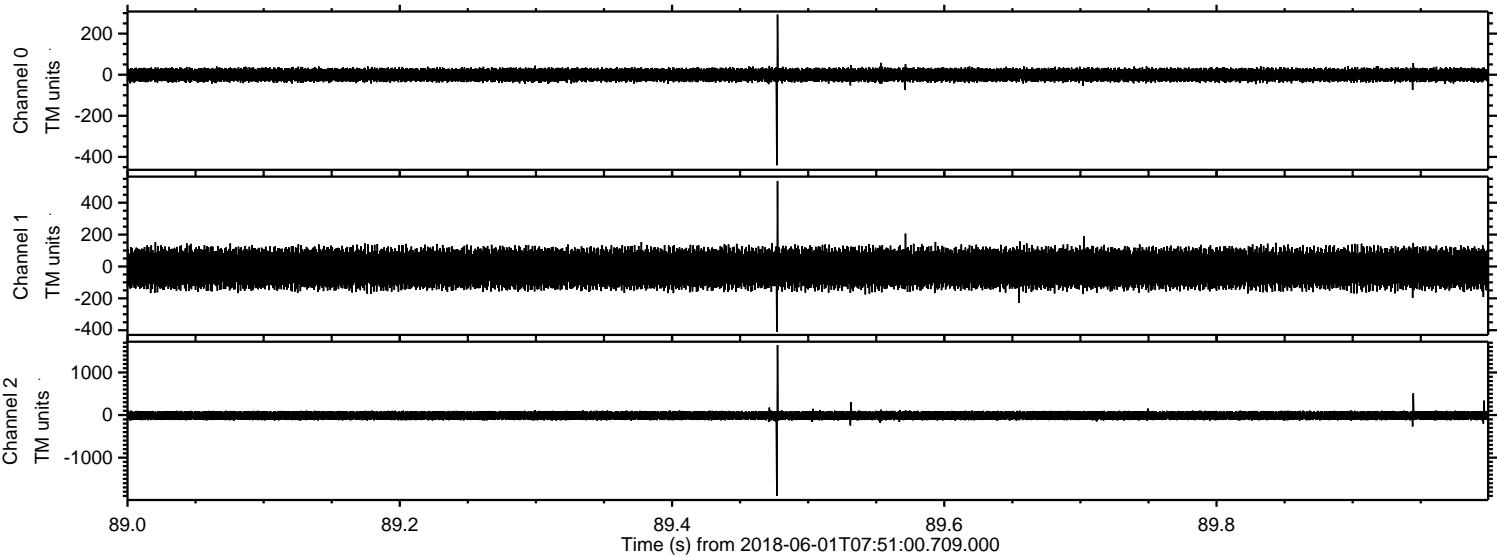



Processed Fri Jun 1 09:58:45 2018 by ELM ver.2012-10-06 from 001\_\_elm20180601\_075059\_\_dat00.bin

