

ELMAVAN 3D WAVEFORMS (Measured data sampled at 50 kHz) 51000 packets of 144 samples from 2018-05-30T22:24:41.427.999.

Processed Thu May 31 00:32:41 2018 by ELM ver.2012-10-06 from 001__elm20180530_222440__dat00.bin

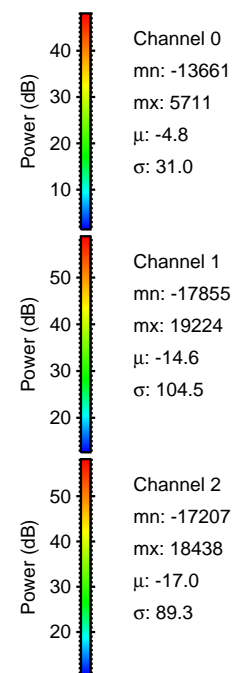

Processed Thu May 31 00:32:49 2018 by ELM ver.2012-10-06 from 001__elm20180530_222440__dat00.bin

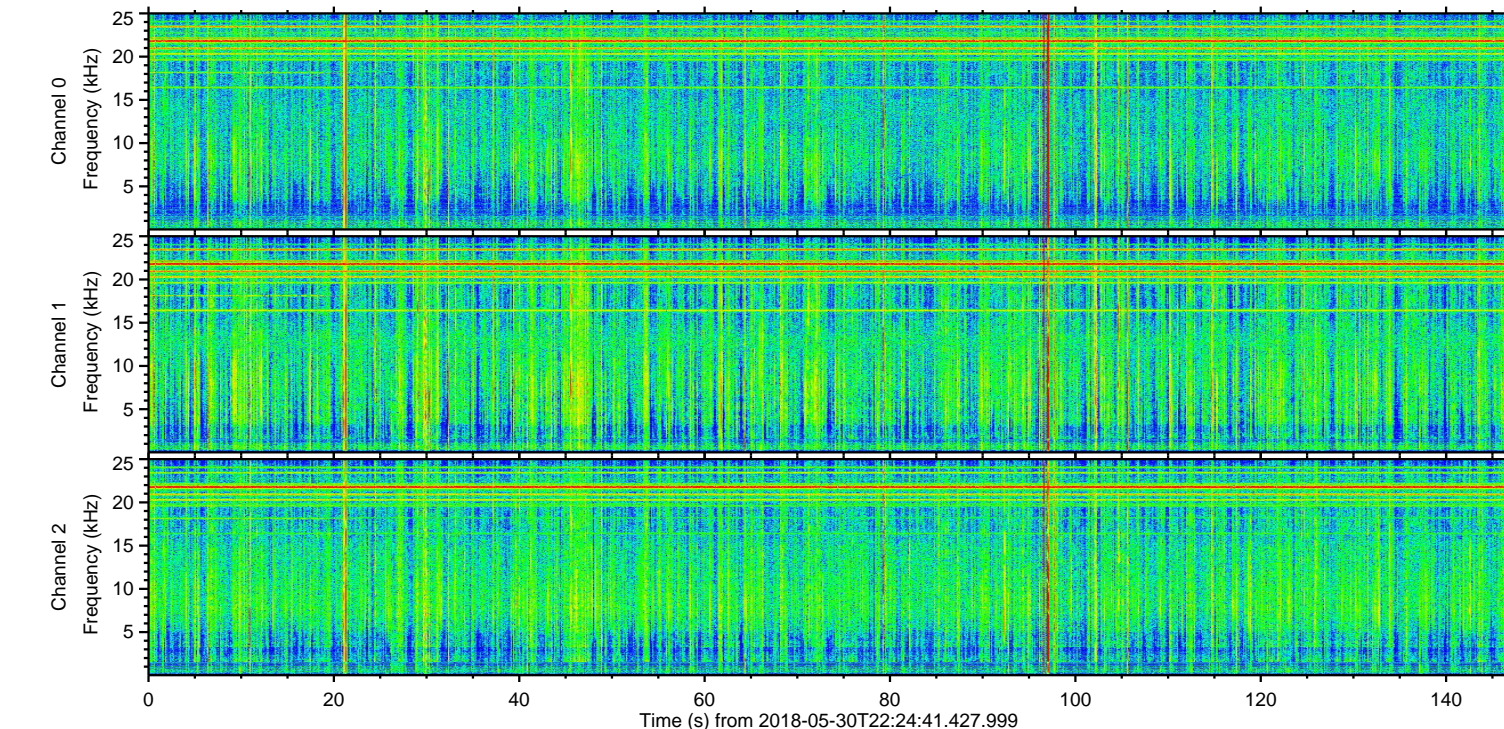
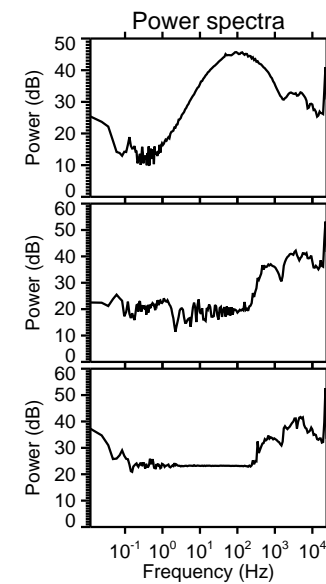
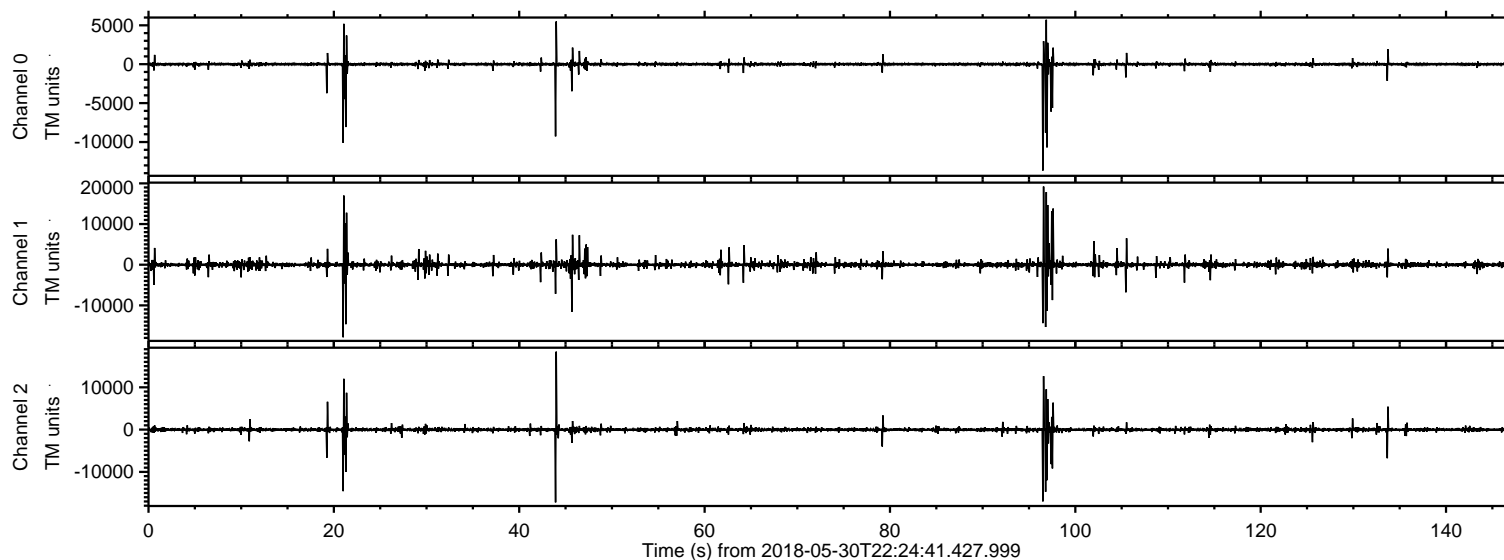
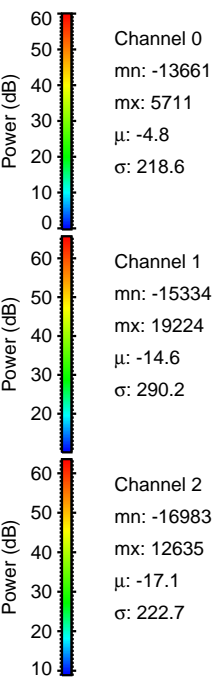
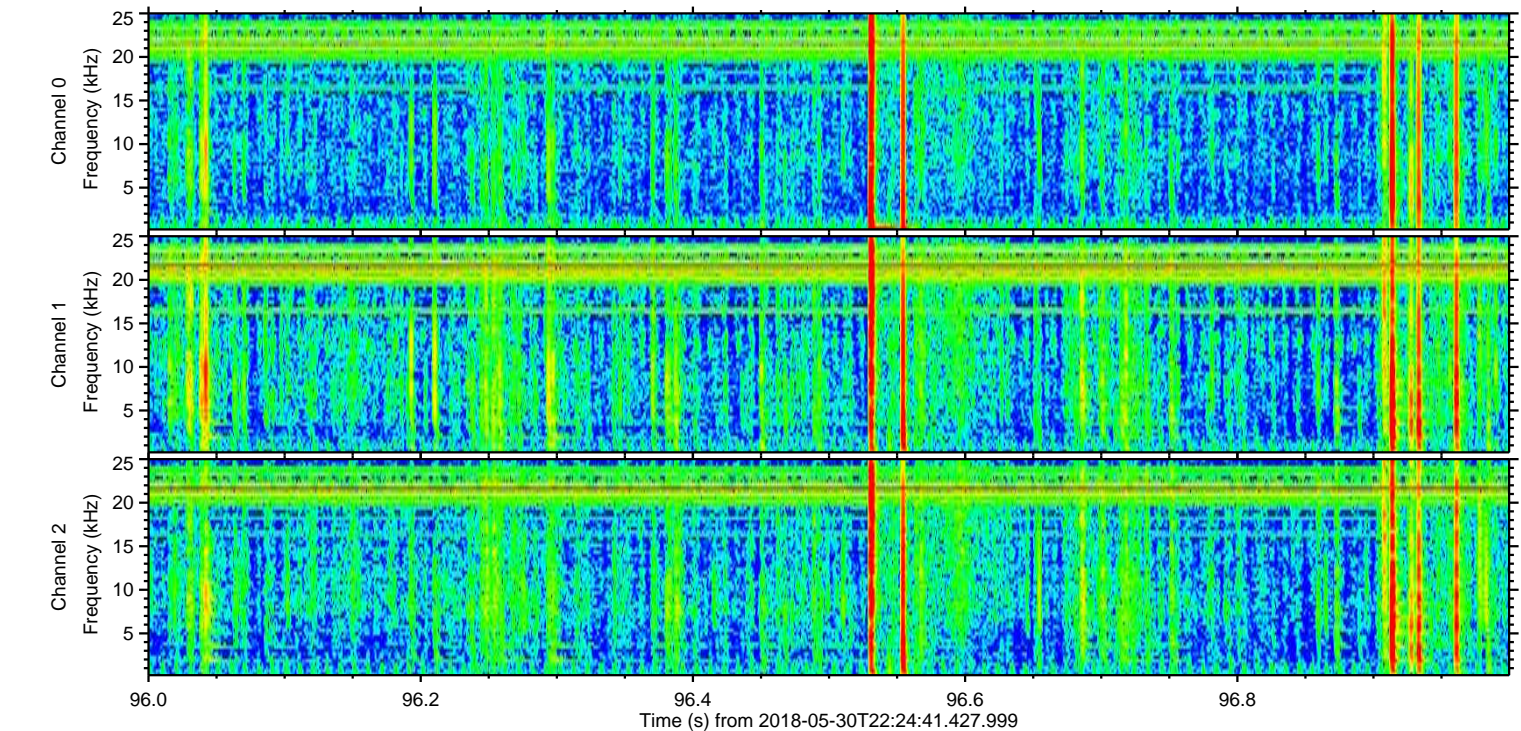
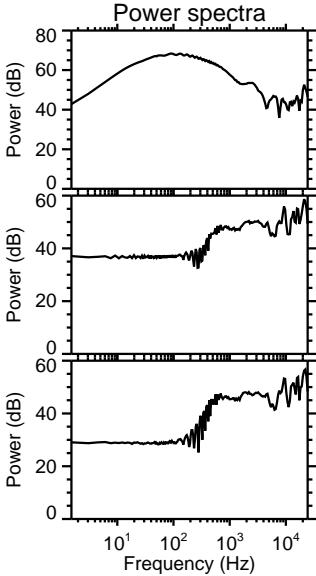
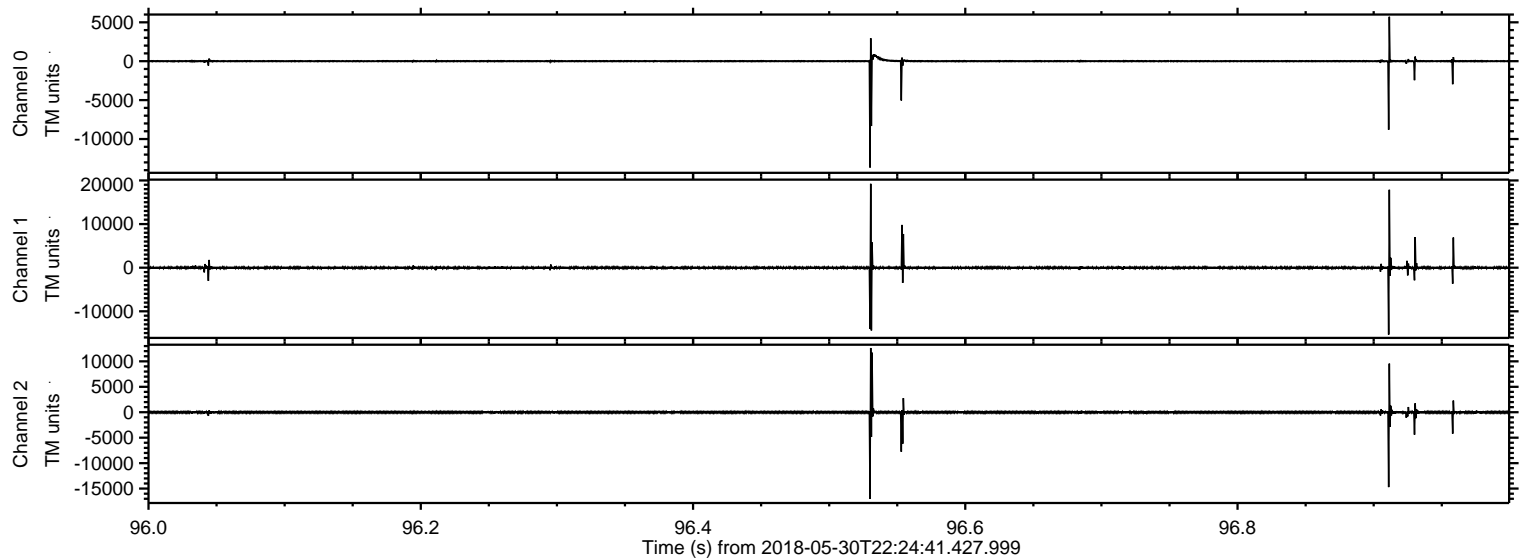

Processed Thu May 31 00:32:50 2018 by ELM ver.2012-10-06 from 001__elm20180530_222440__dat00.bin

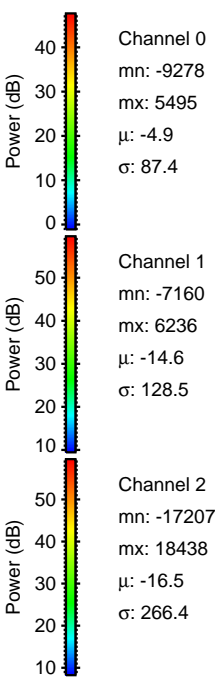
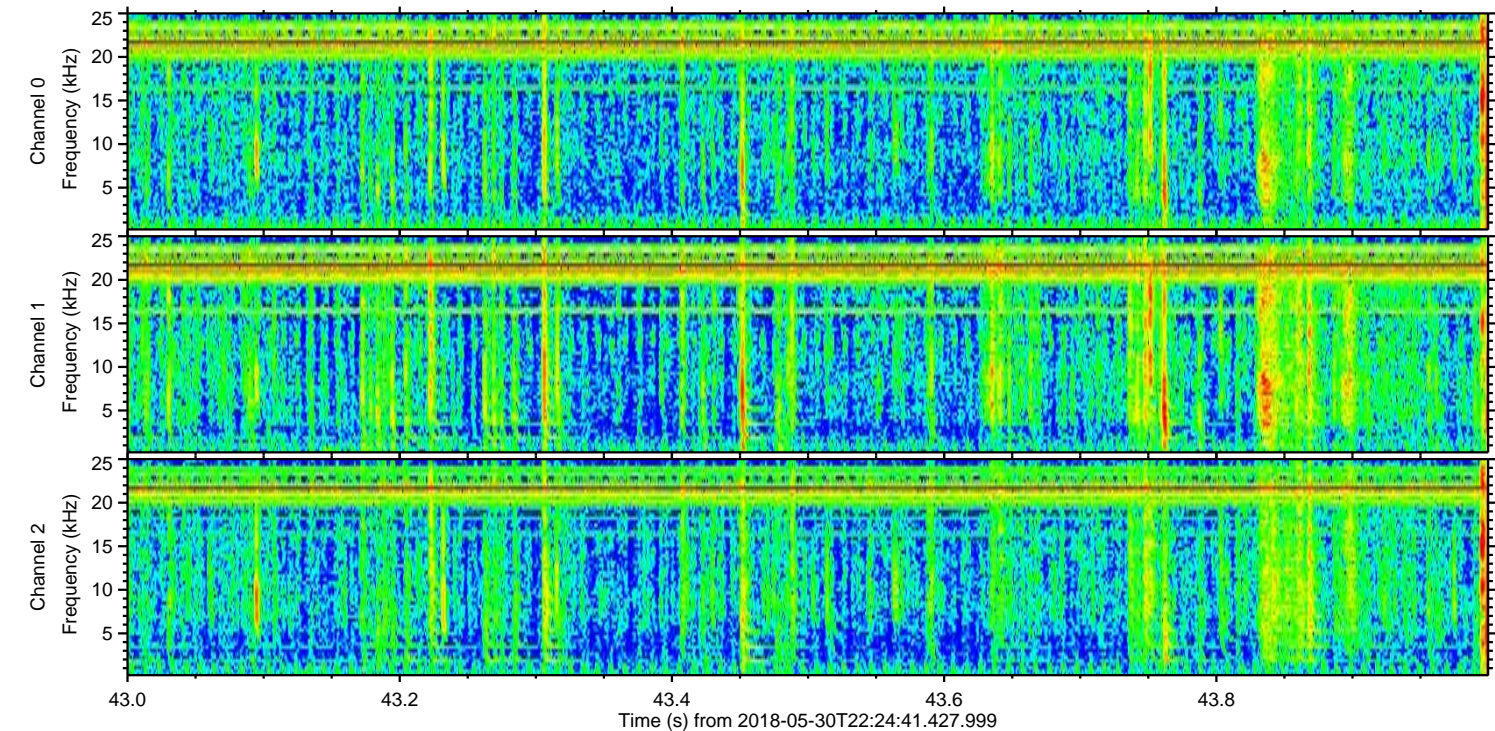
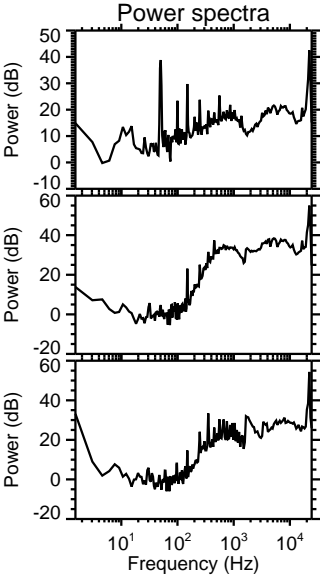
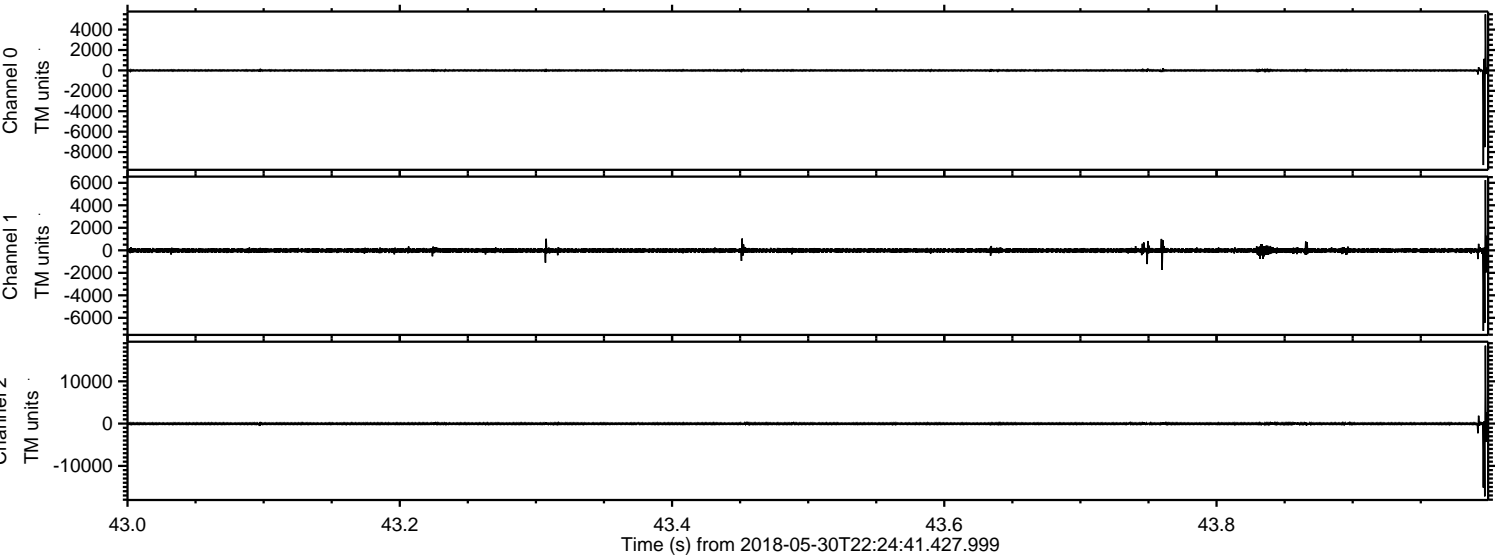

Processed Thu May 31 00:32:51 2018 by ELM ver.2012-10-06 from 001__elm20180530_222440__dat00.bin

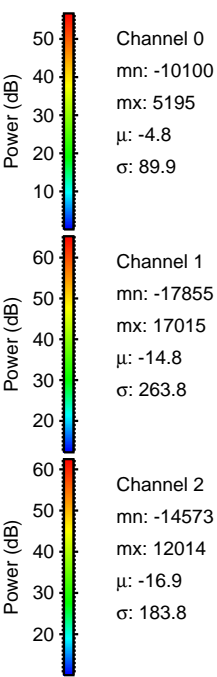
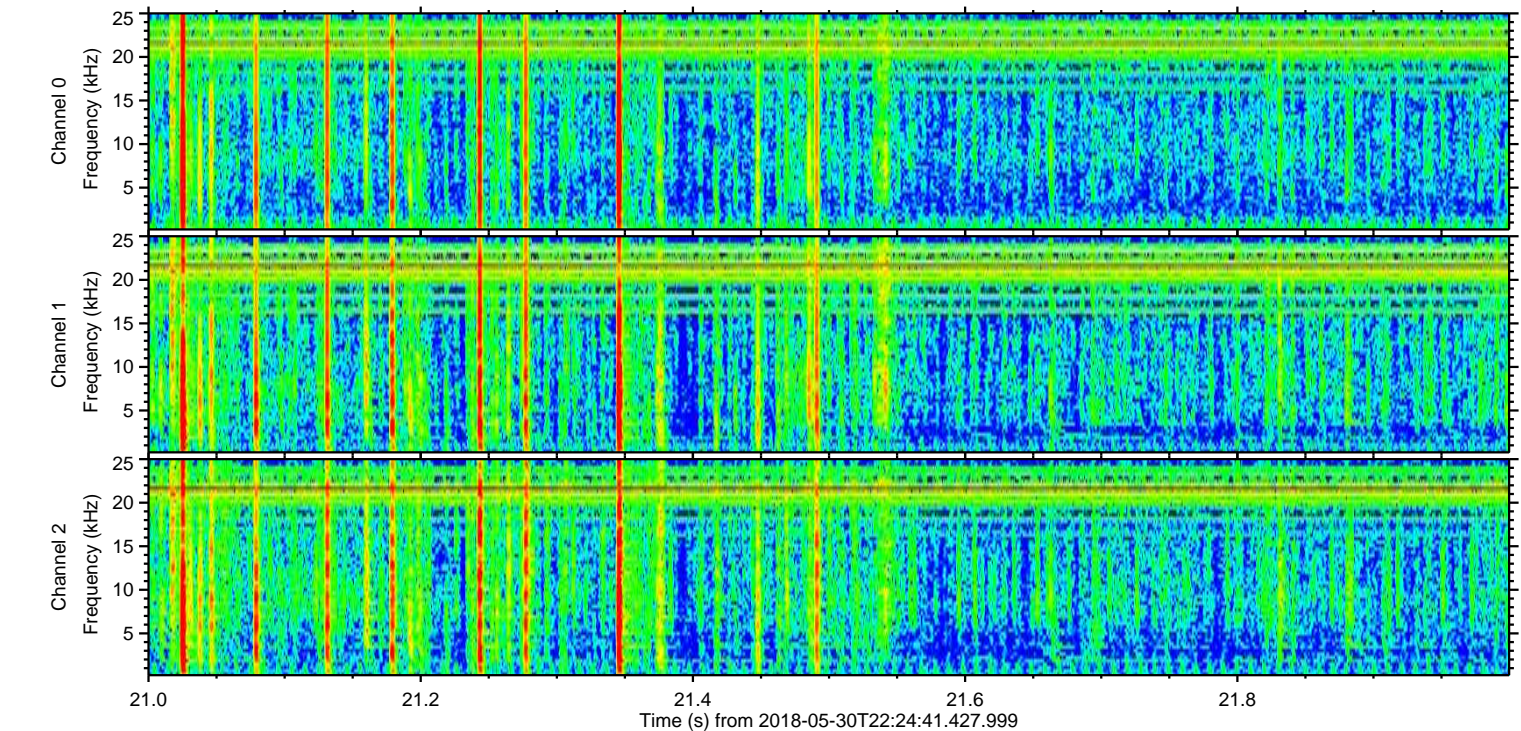
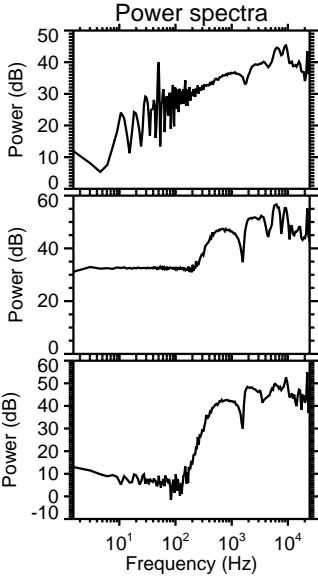
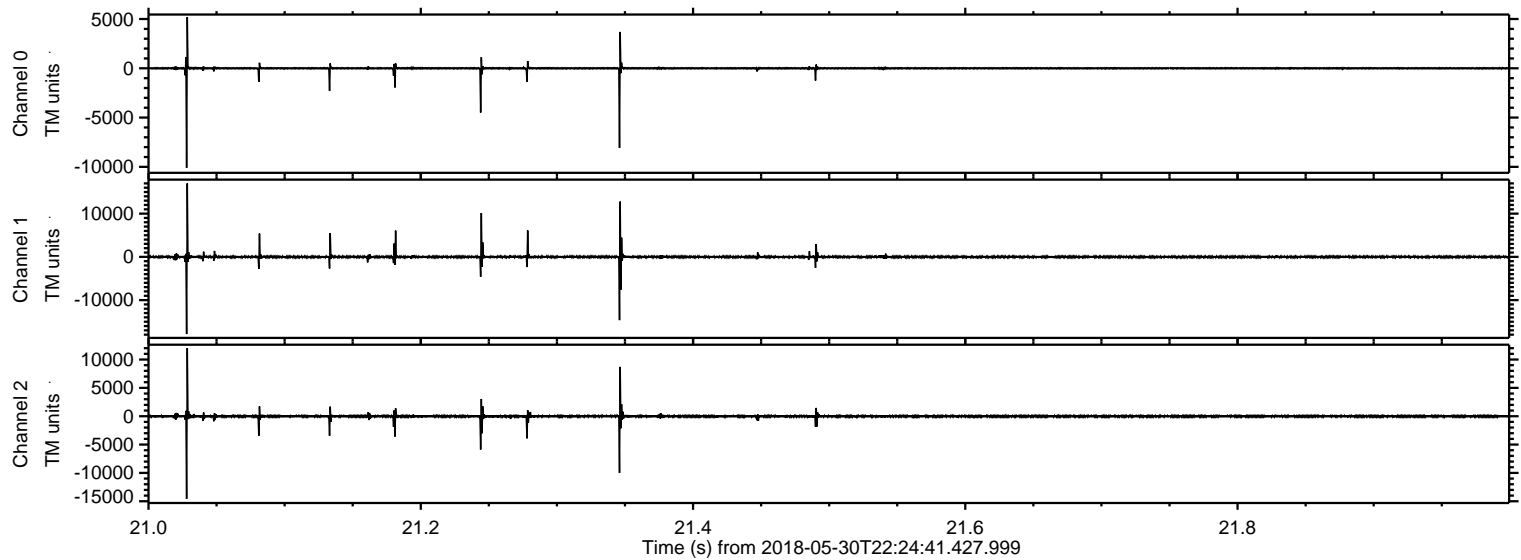

Processed Thu May 31 00:32:51 2018 by ELM ver.2012-10-06 from 001__elm20180530_222440__dat00.bin

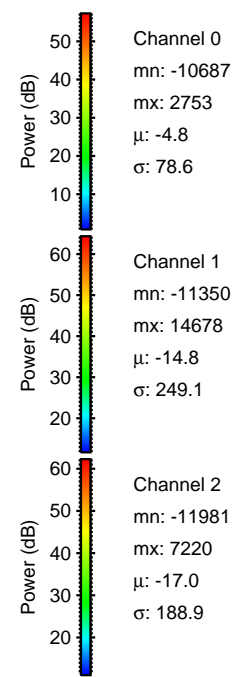
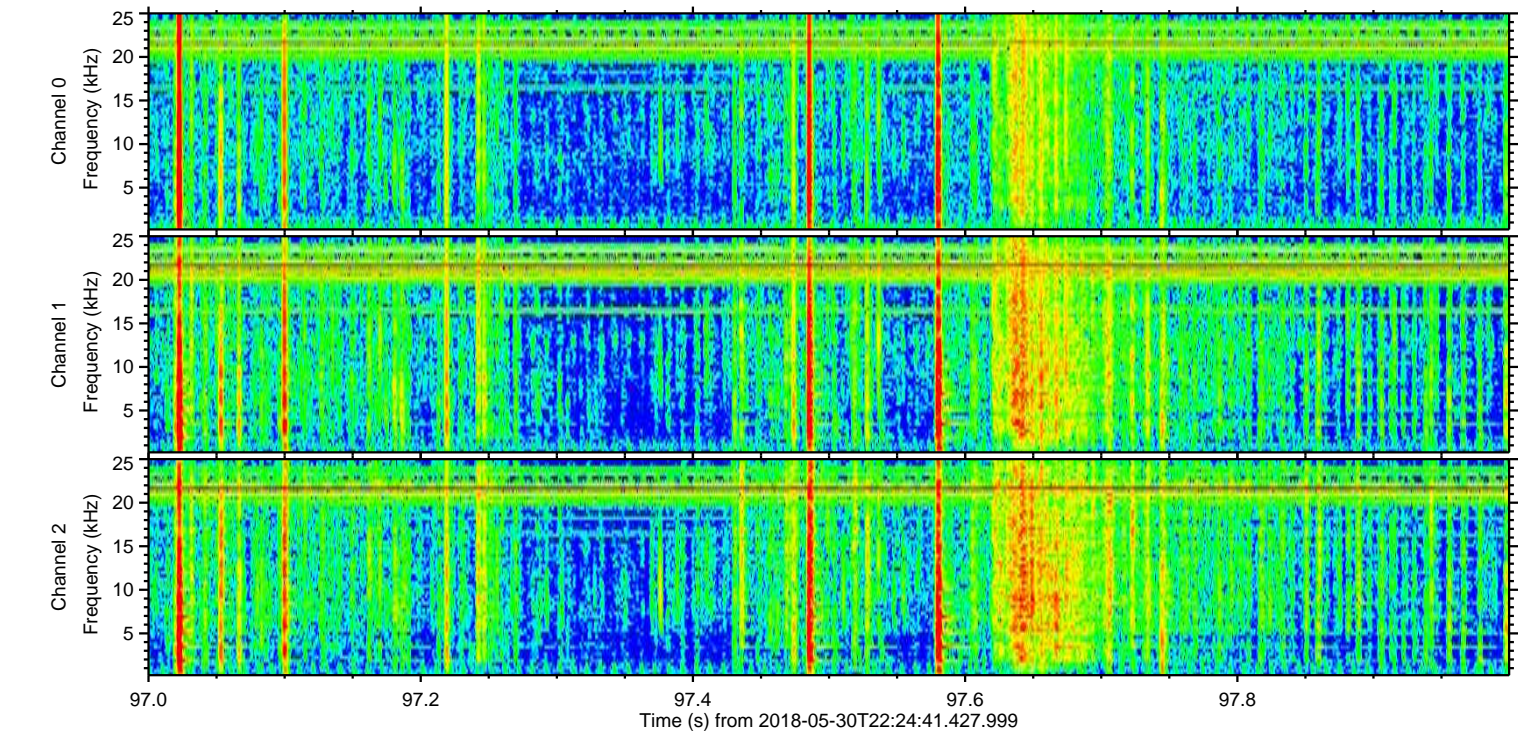
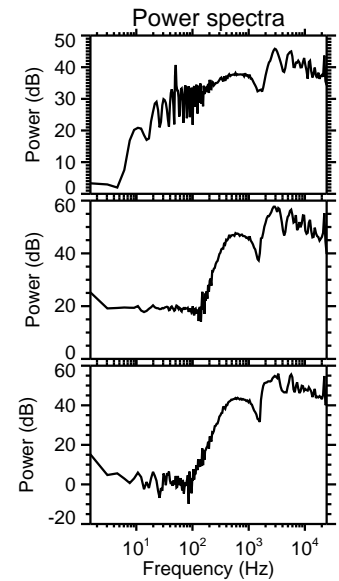
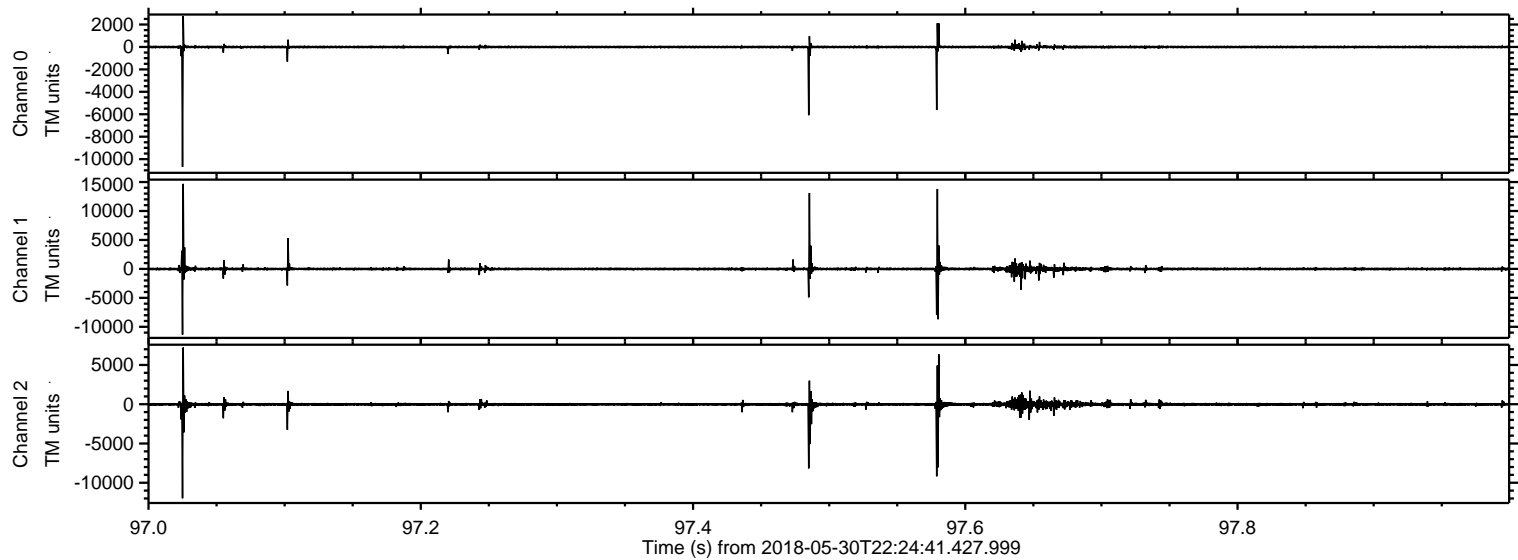

Processed Thu May 31 00:32:52 2018 by ELM ver.2012-10-06 from 001_elm20180530_222440__dat00.bin

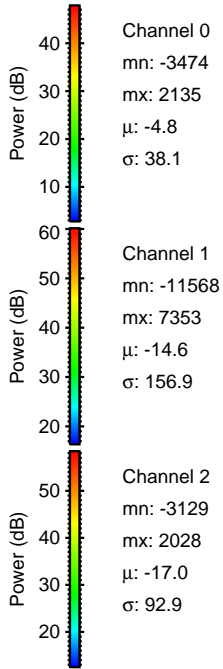
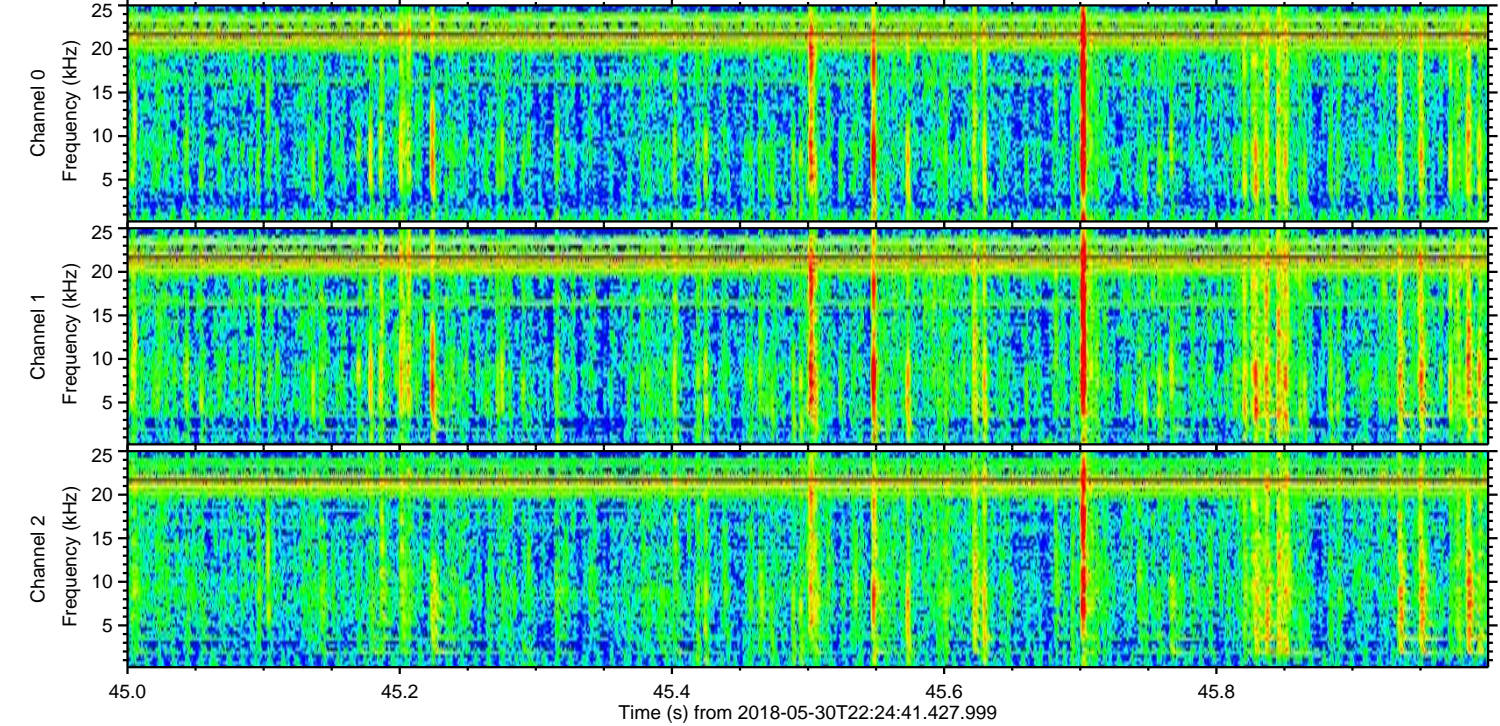
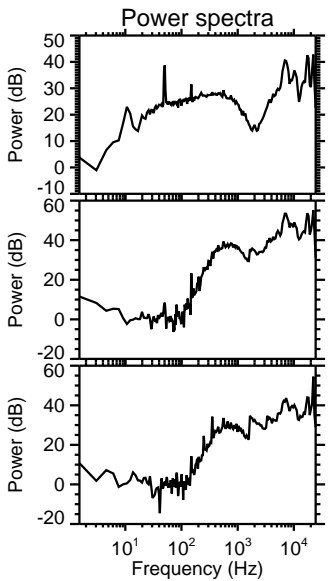
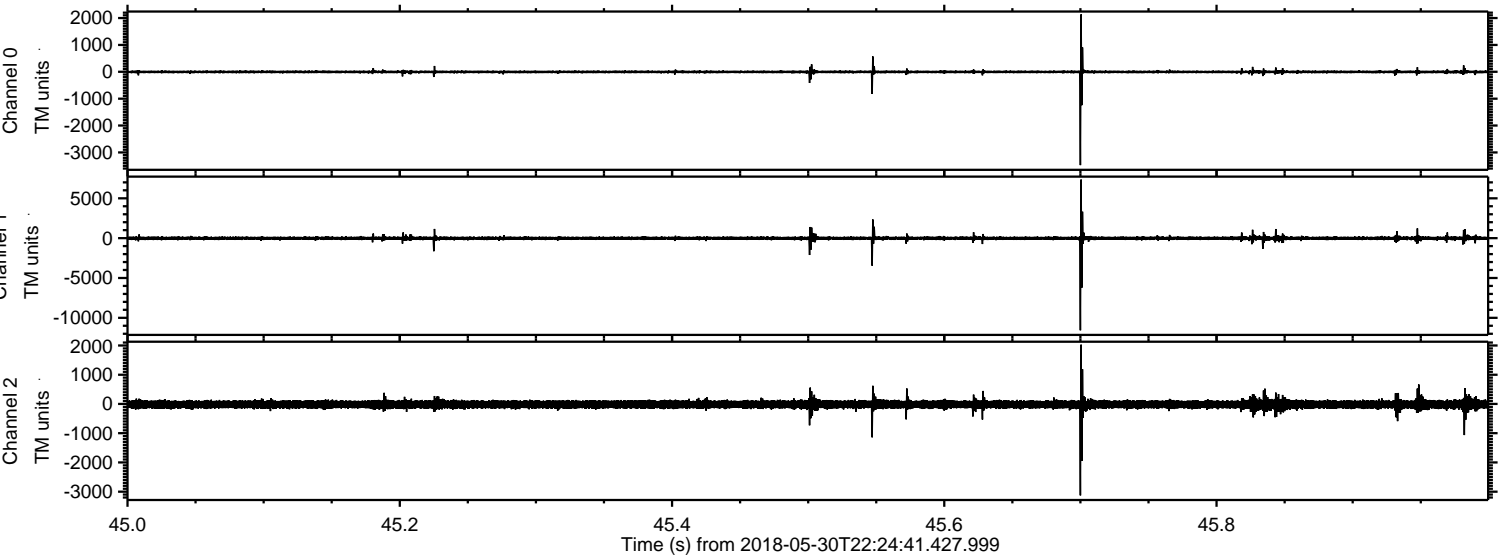

Processed Thu May 31 00:32:53 2018 by ELM ver.2012-10-06 from 001__elm20180530_222440__dat00.bin

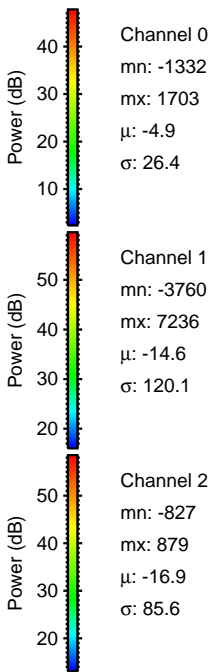
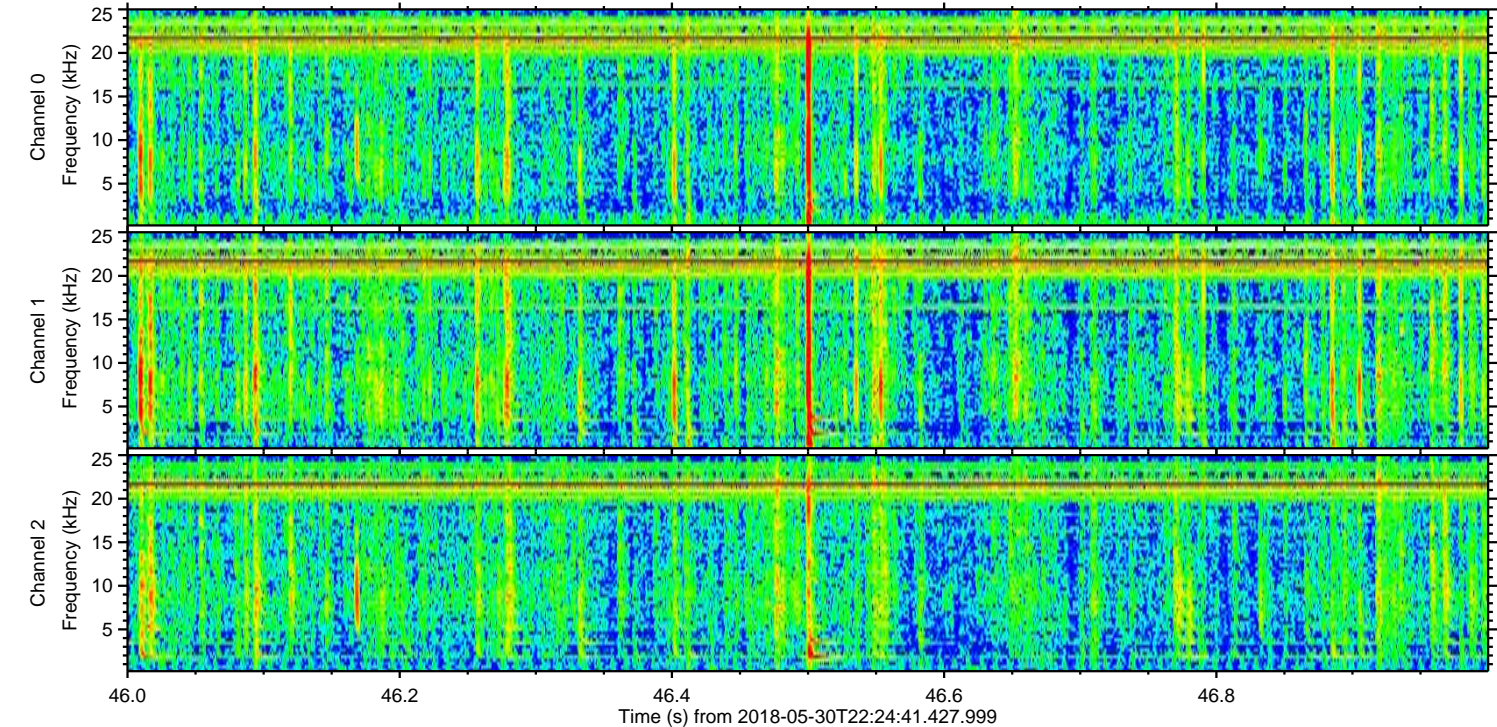
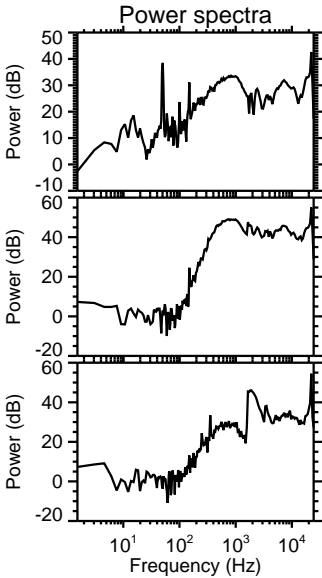
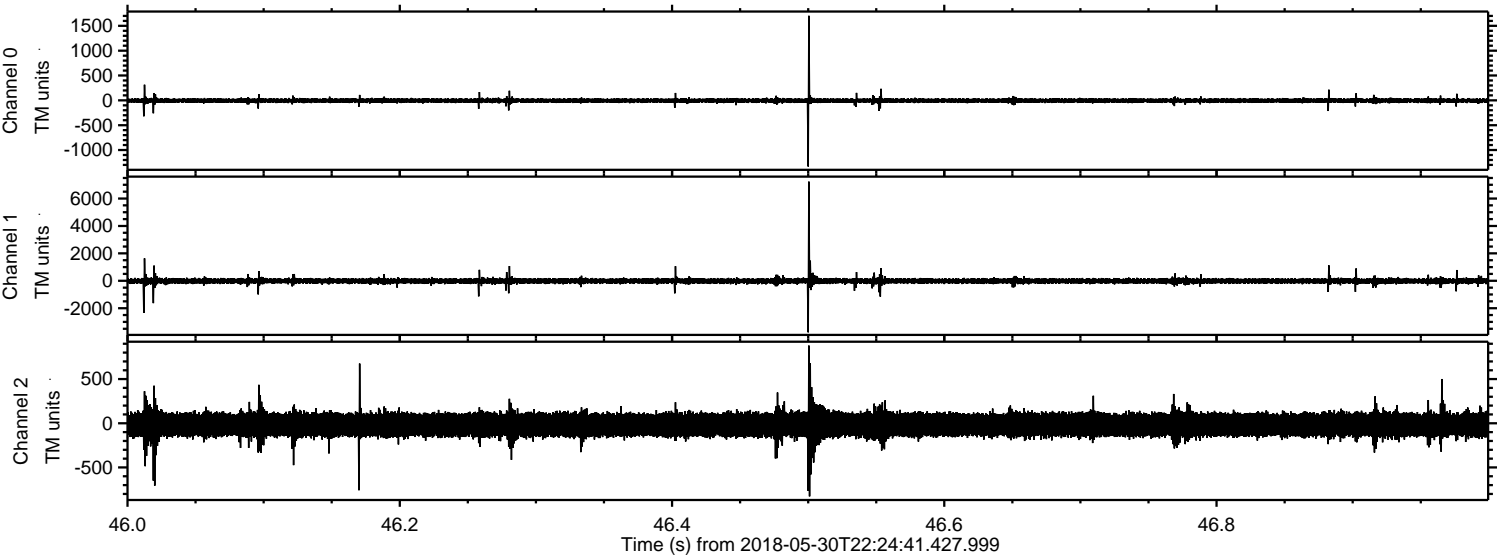

ELMAVAN 3D WAVEFORMS (Measured data sampled at 50 kHz) 51000 packets of 144 samples from 2018-05-30T22:24:41.427.999. Part 106/147

Processed Thu May 31 00:32:53 2018 by ELM ver.2012-10-06 from 001__elm20180530_222440__dat00.bin

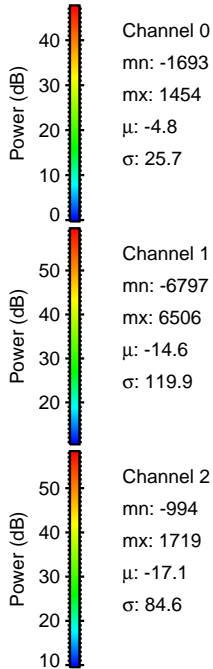
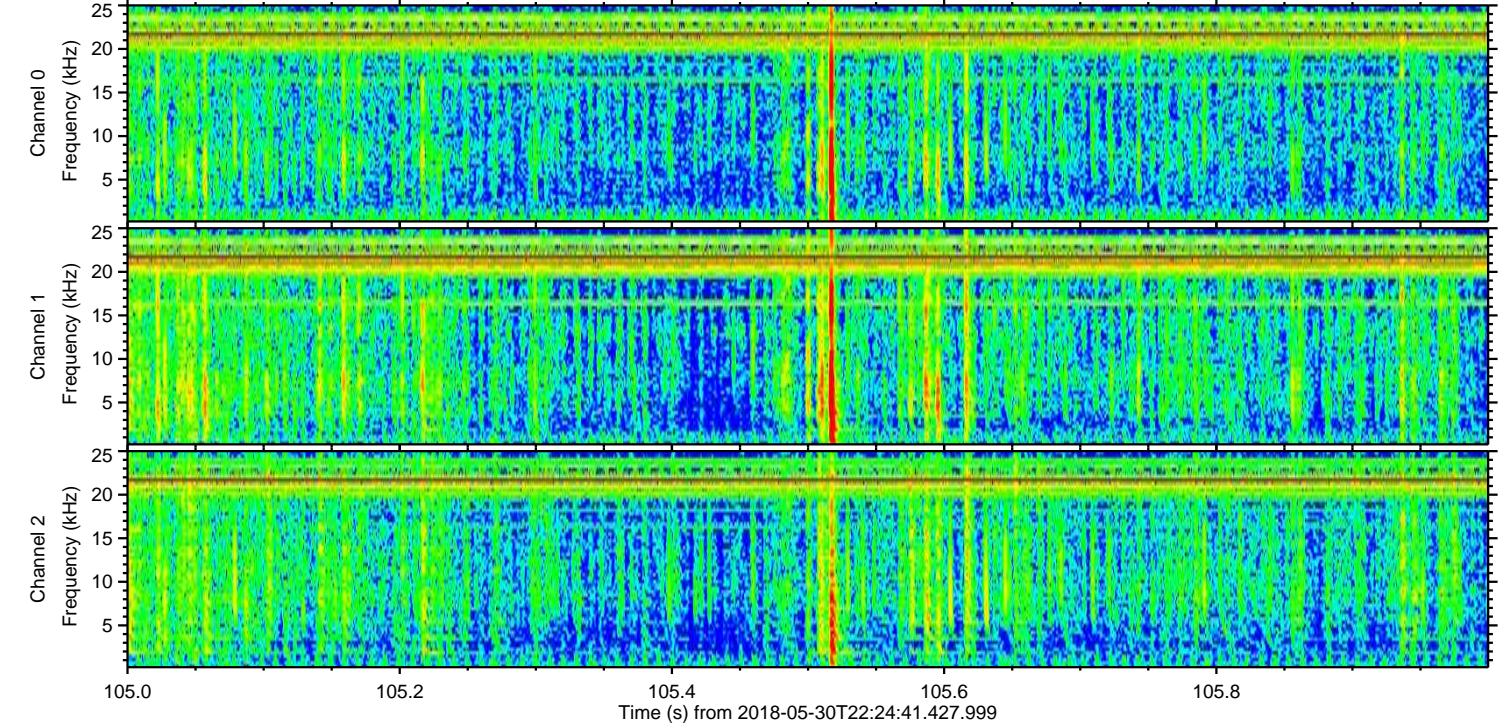
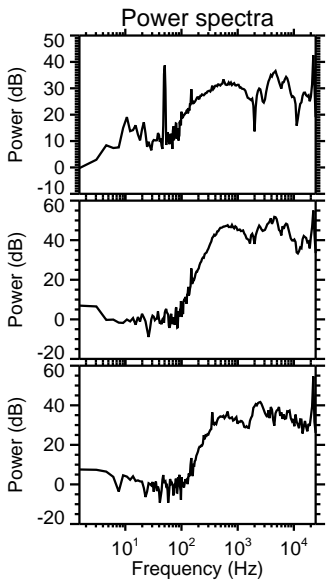
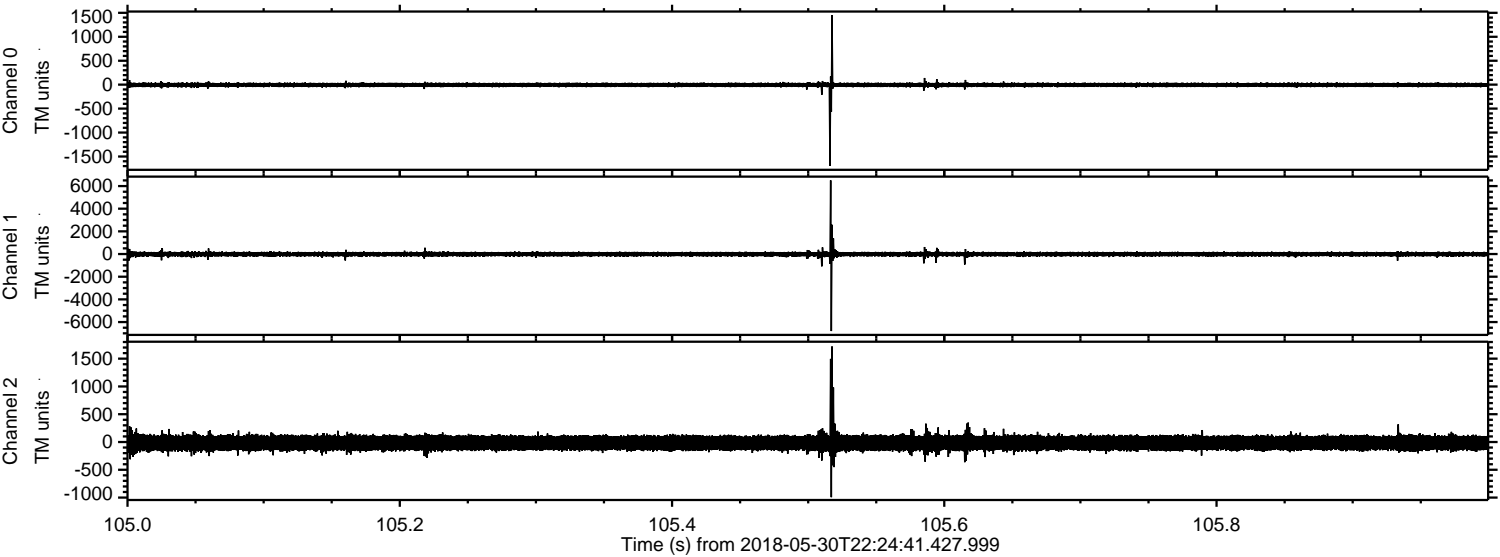

ELMAVAN 3D WAVEFORMS (Measured data sampled at 50 kHz) 51000 packets of 144 samples from 2018-05-30T22:24:41.427.999. Part 134/147

Processed Thu May 31 00:32:54 2018 by ELM ver.2012-10-06 from 001__elm20180530_222440__dat00.bin

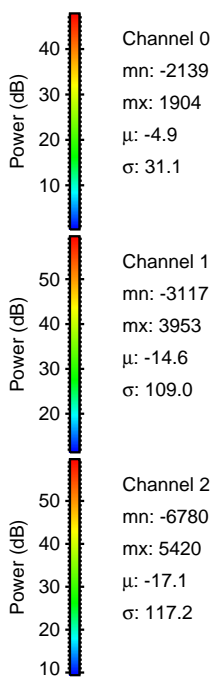
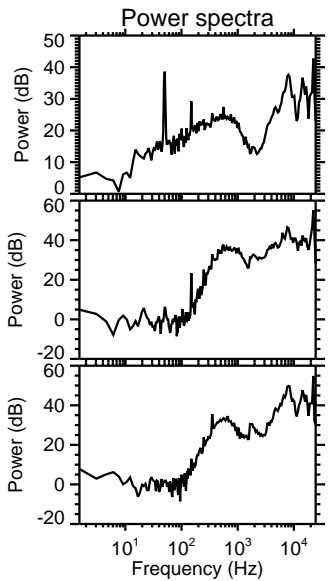
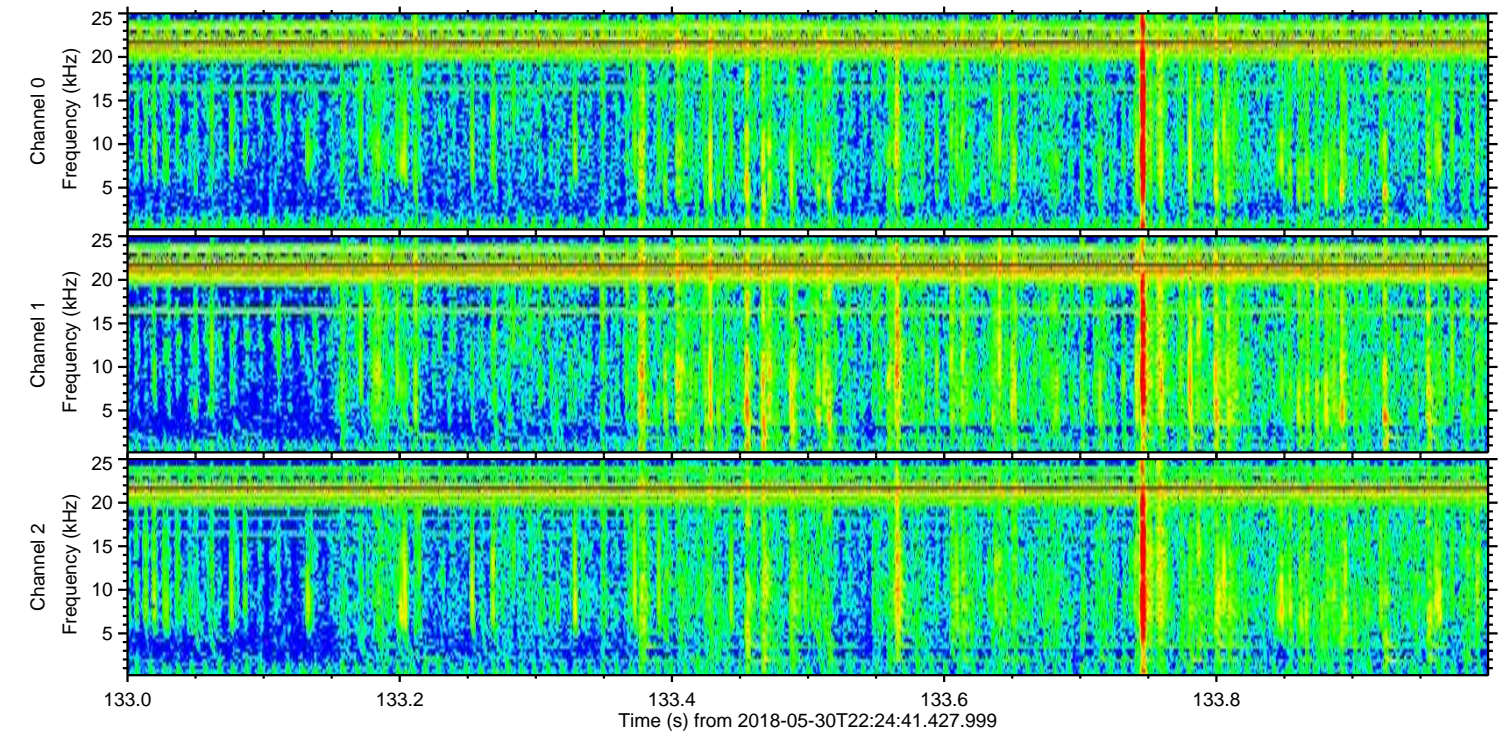
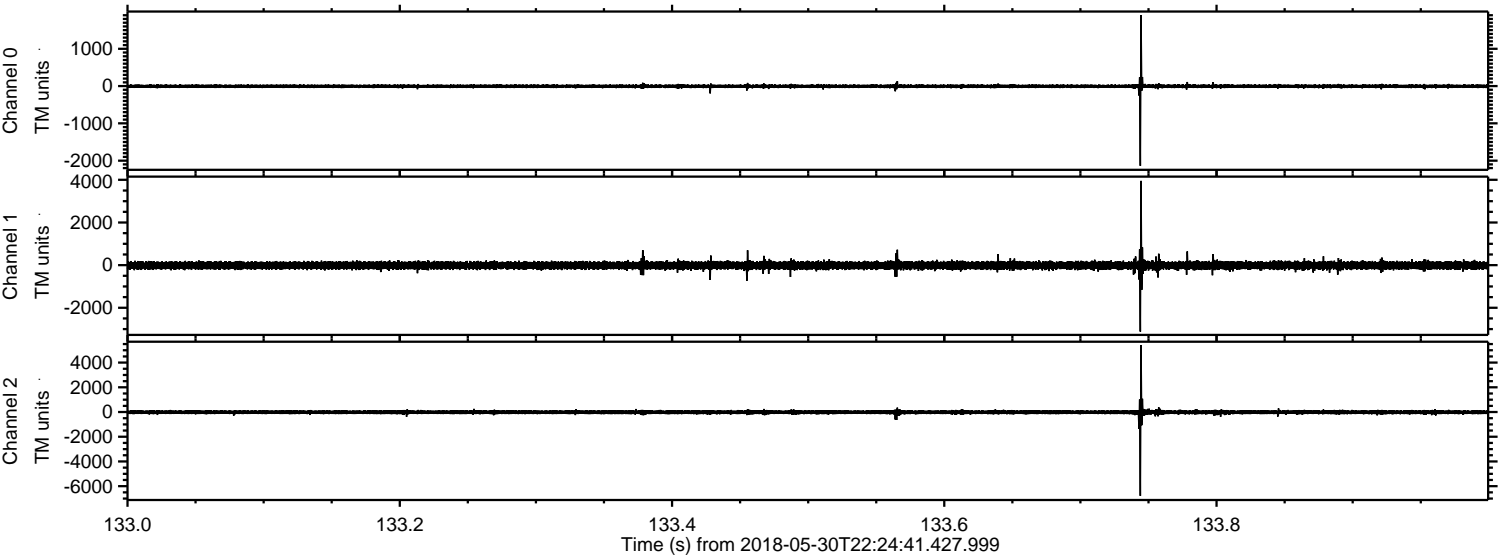

Channel 0
mn: -2139
mx: 1904
 μ : -4.9
 σ : 31.1

Channel 1
mn: -3117
mx: 3953
 μ : -14.6
 σ : 109.0

Channel 2
mn: -6780
mx: 5420
 μ : -17.1
 σ : 117.2

Processed Thu May 31 00:32:55 2018 by ELM ver.2012-10-06 from 001__elm20180530_222440__dat00.bin

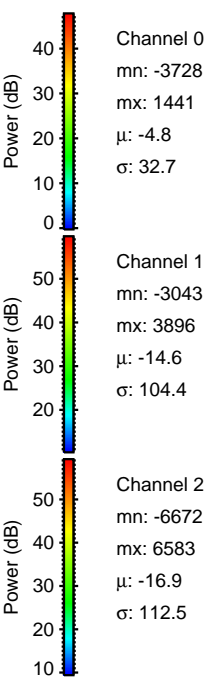
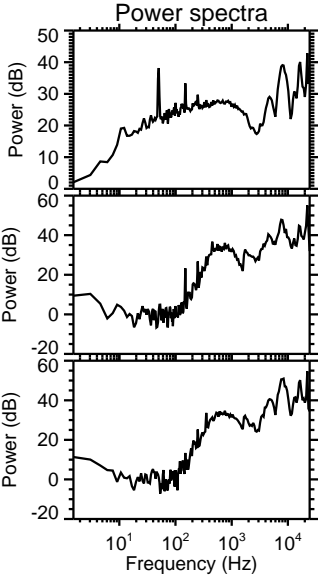
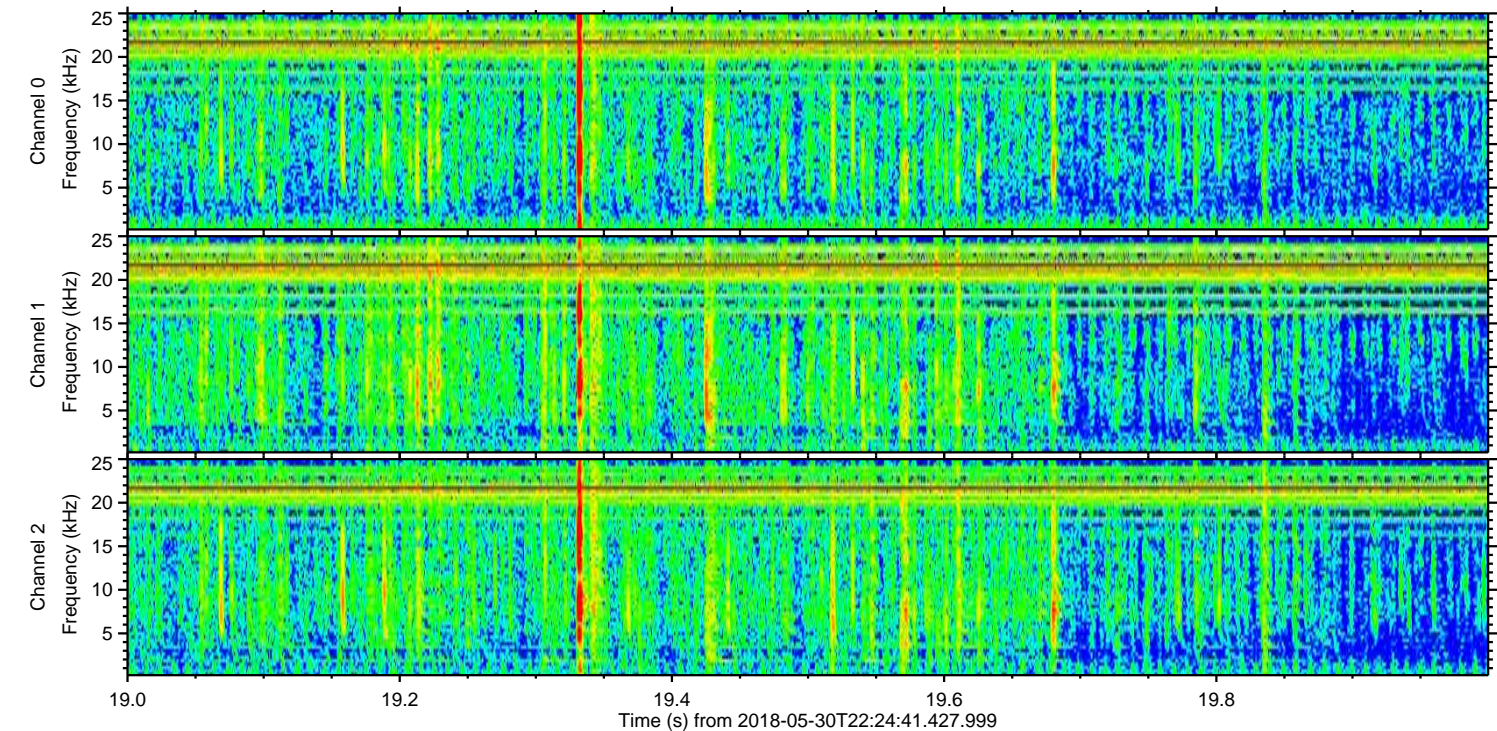
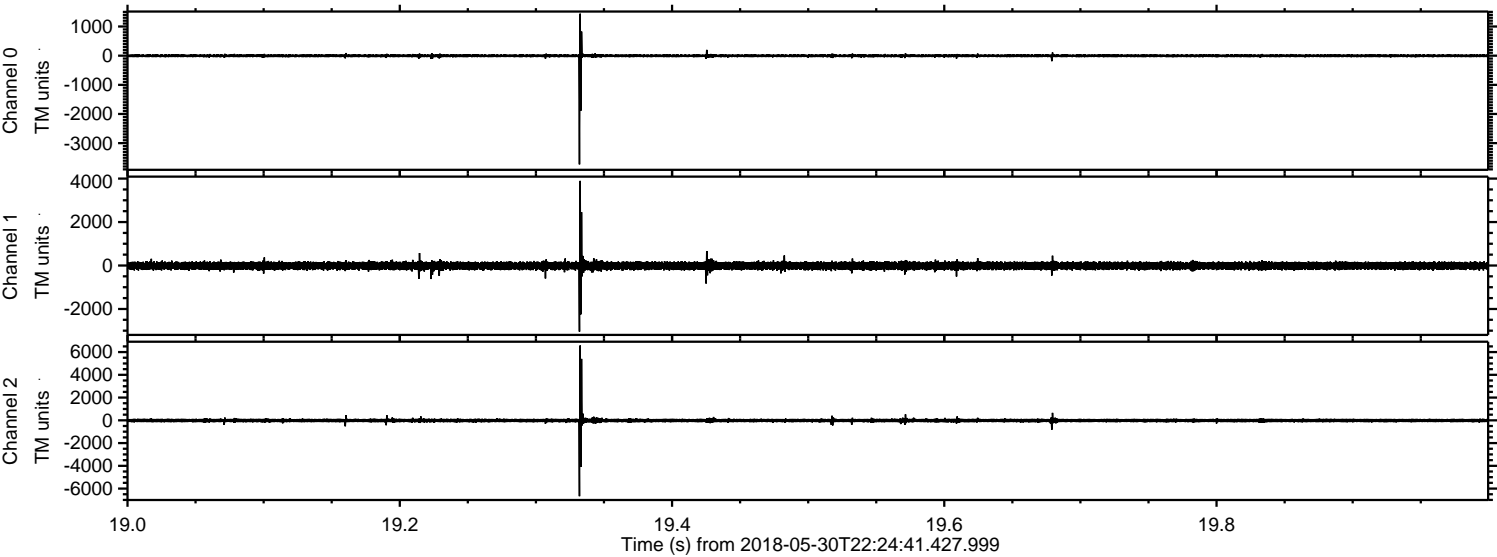

Channel 0
mn: -3728
mx: 1441
 μ : -4.8
 σ : 32.7

Channel 1
mn: -3043
mx: 3896
 μ : -14.6
 σ : 104.4

Channel 2
mn: -6672
mx: 6583
 μ : -16.9
 σ : 112.5

Processed Thu May 31 00:32:55 2018 by ELM ver.2012-10-06 from 001__elm20180530_222440__dat00.bin

