

# ELMAVAN 3D WAVEFORMS (Measured data sampled at 50 kHz) 51000 packets of 144 samples from 2018-05-29T04:33:02.652.000.

Processed Tue May 29 06:40:42 2018 by ELM ver.2012-10-06 from 001\_\_elm20180529\_043301\_\_dat00.bin

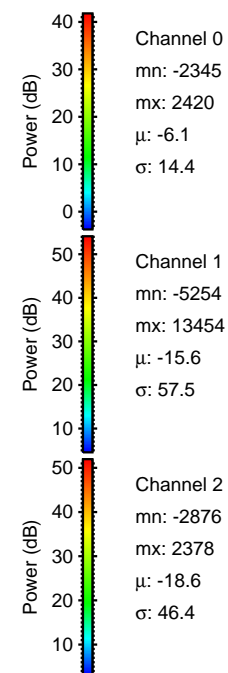
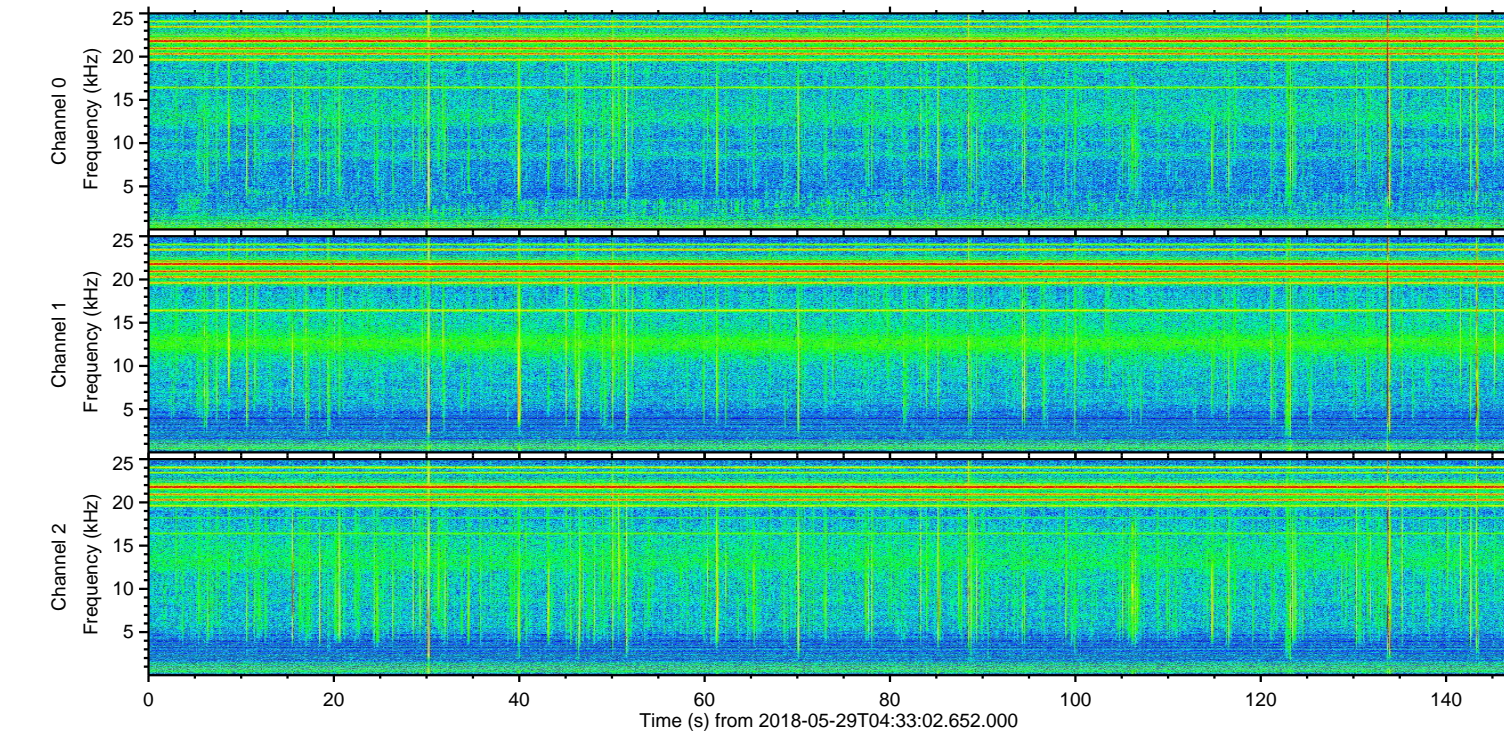
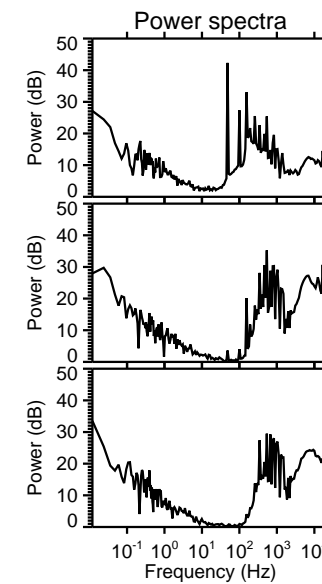
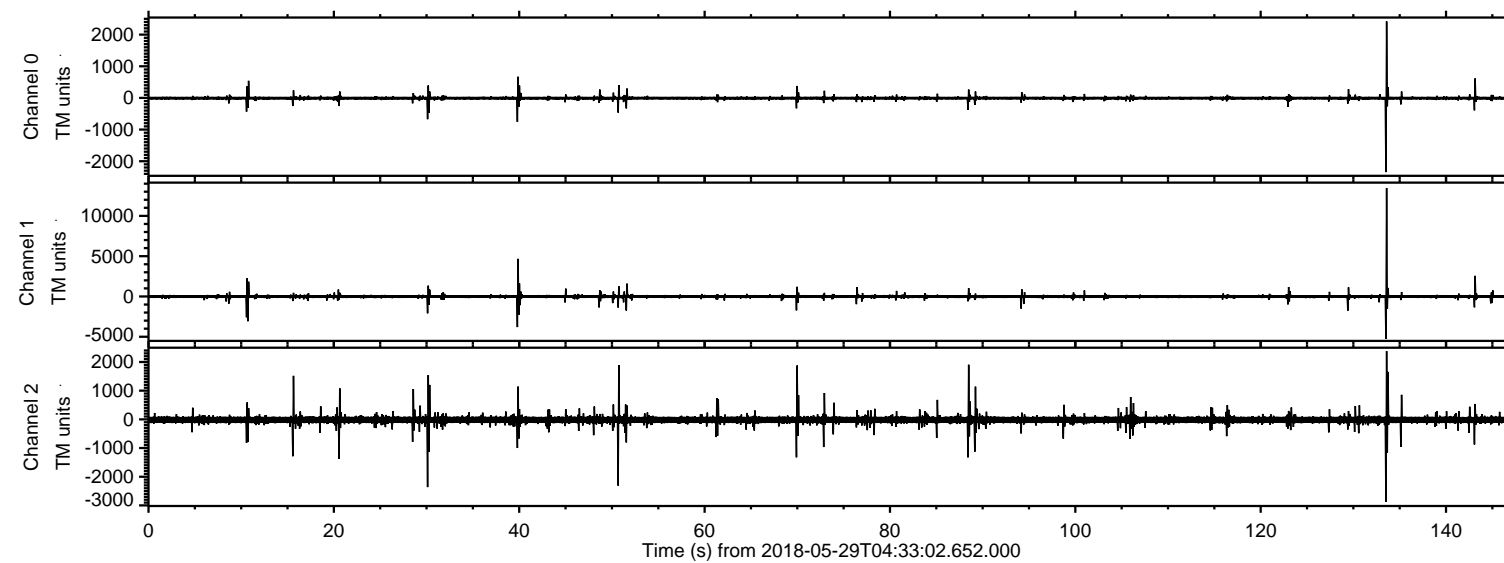

ELMAVAN 3D WAVEFORMS (Measured data sampled at 50 kHz) 51000 packets of 144 samples from 2018-05-29T04:33:02.652.000. Part 134/147

Processed Tue May 29 06:40:48 2018 by ELM ver.2012-10-06 from 001\_\_elm20180529\_043301\_\_dat00.bin

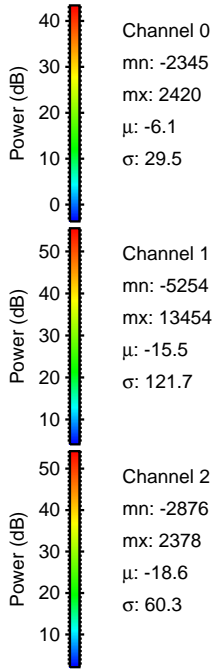
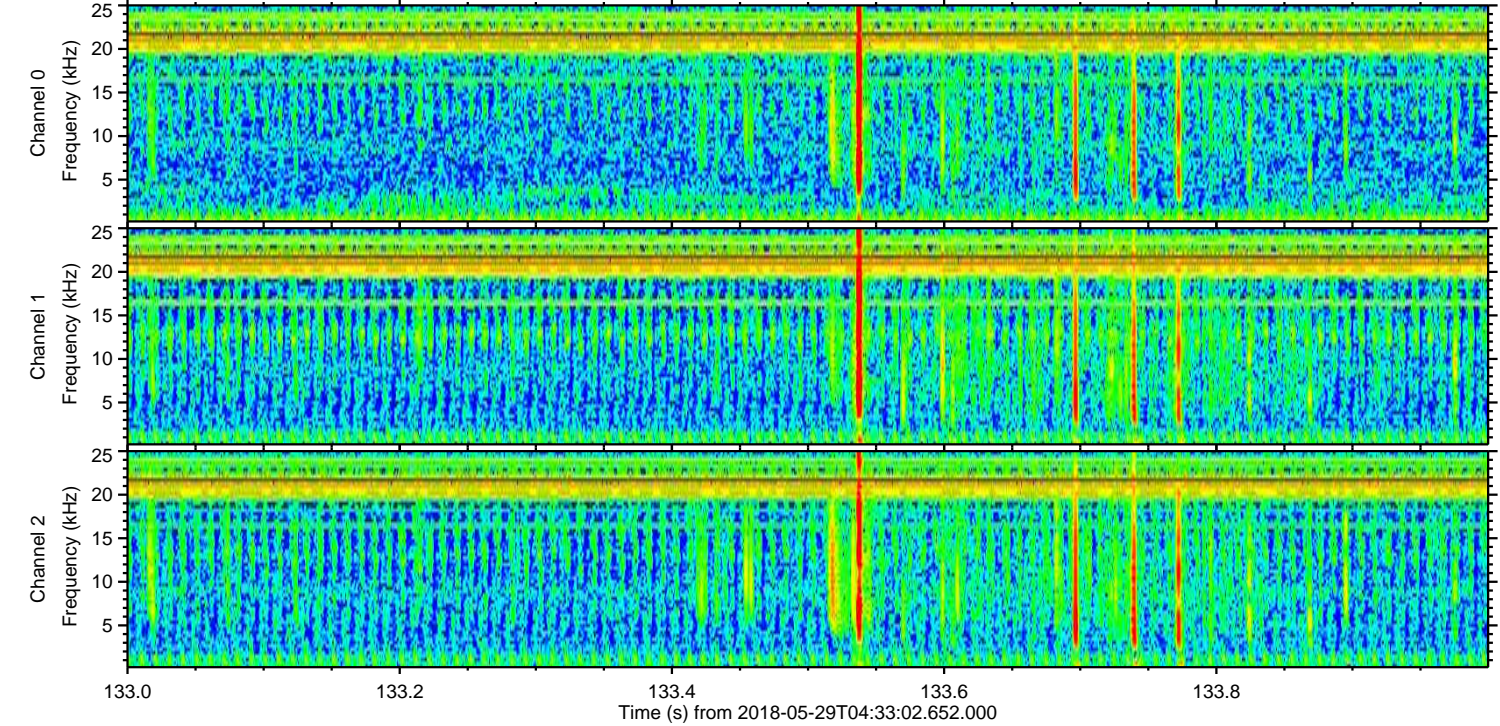
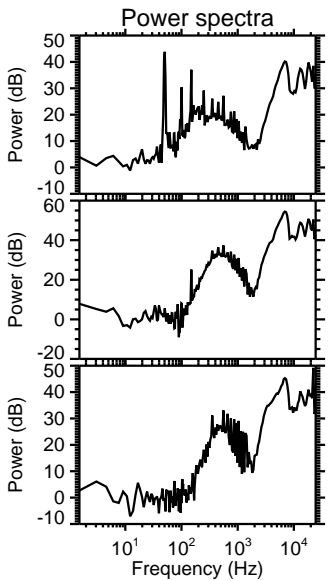
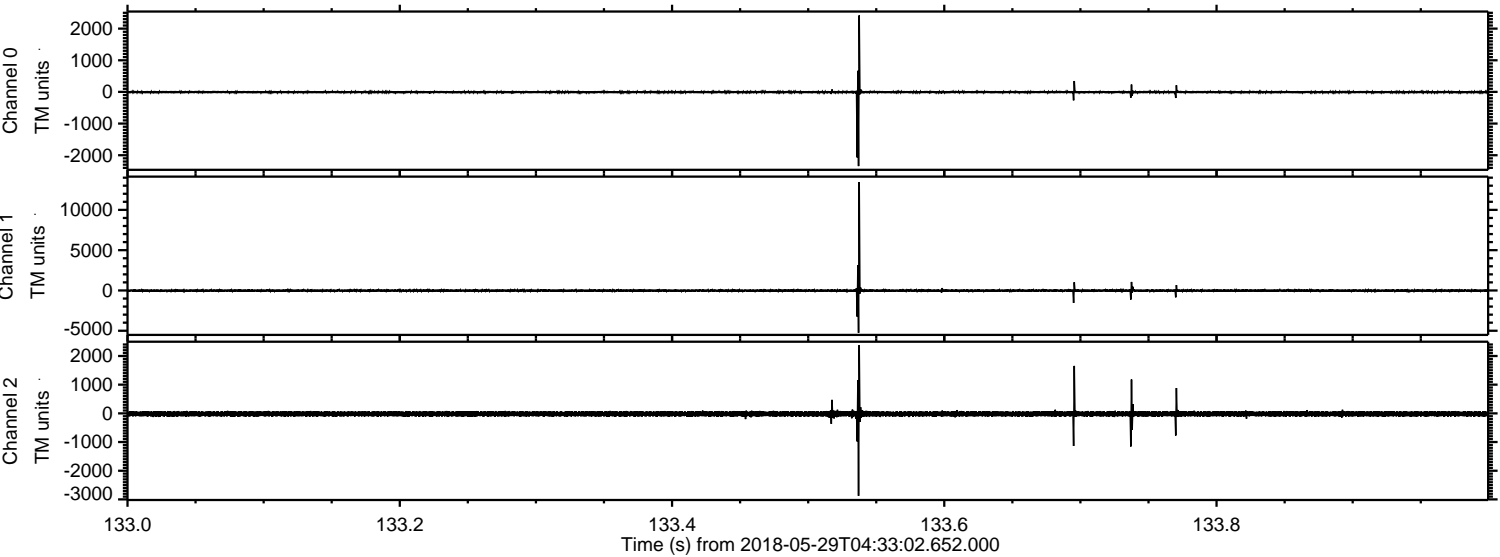

Processed Tue May 29 06:40:49 2018 by ELM ver.2012-10-06 from 001\_\_elm20180529\_043301\_\_dat00.bin

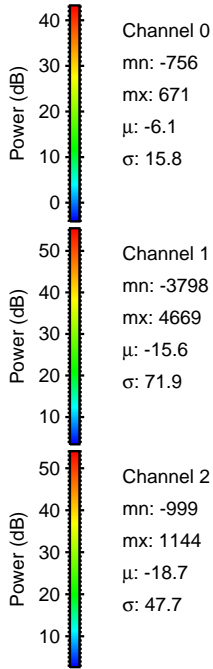
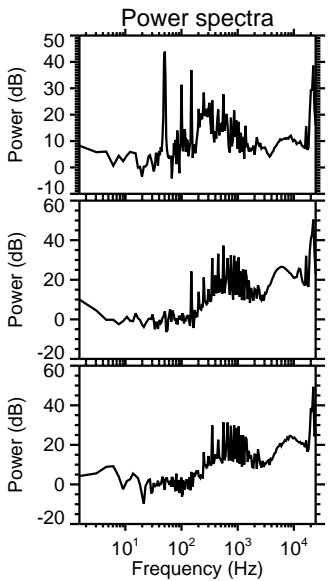
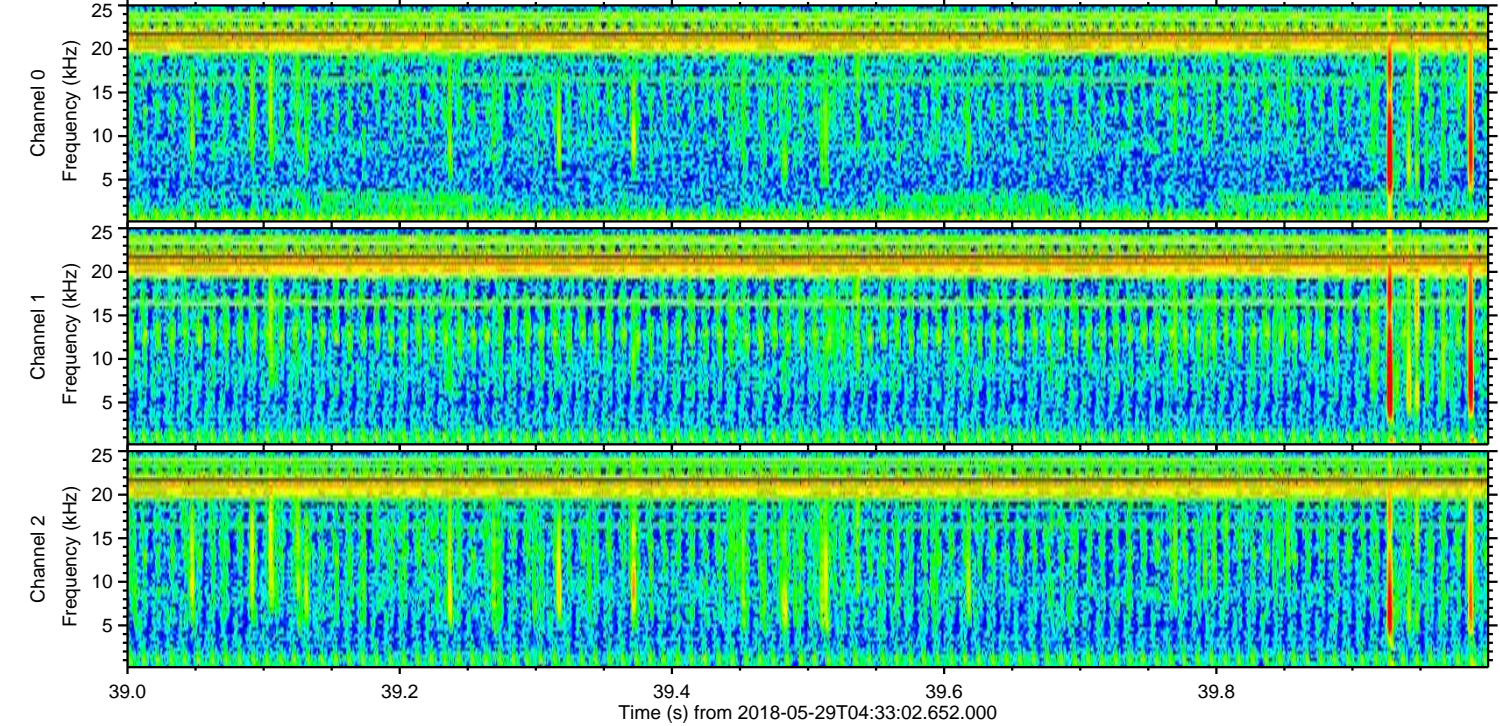
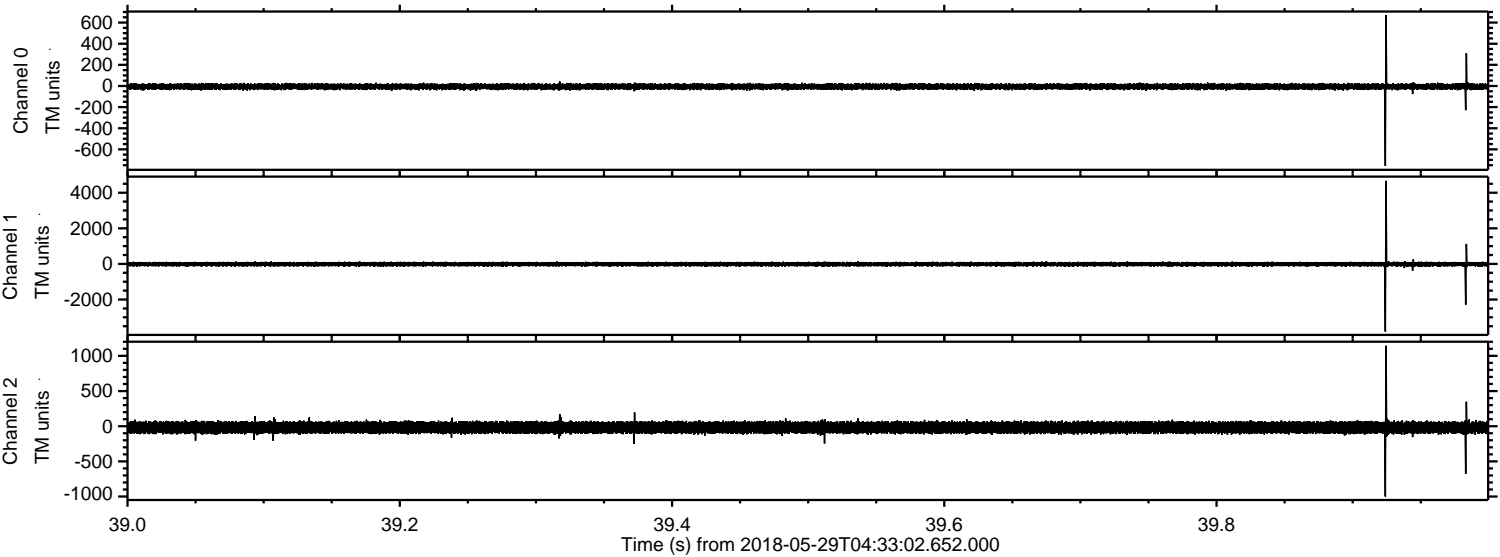

Processed Tue May 29 06:40:50 2018 by ELM ver.2012-10-06 from 001\_\_elm20180529\_043301\_\_dat00.bin

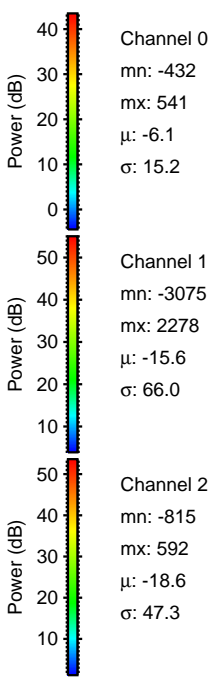
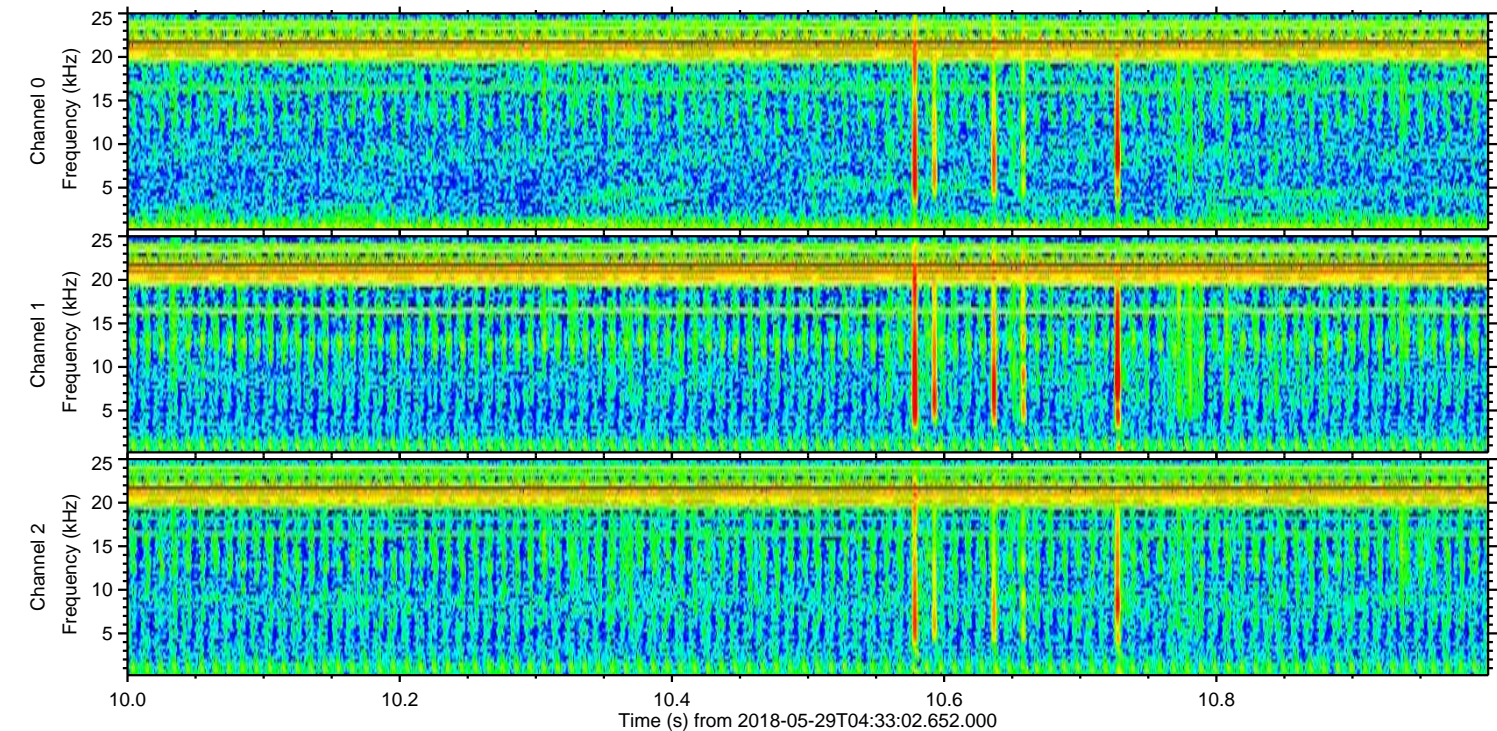
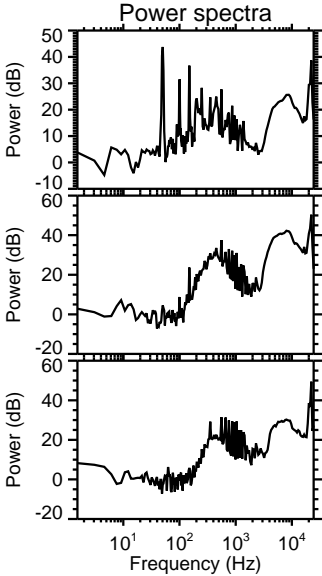
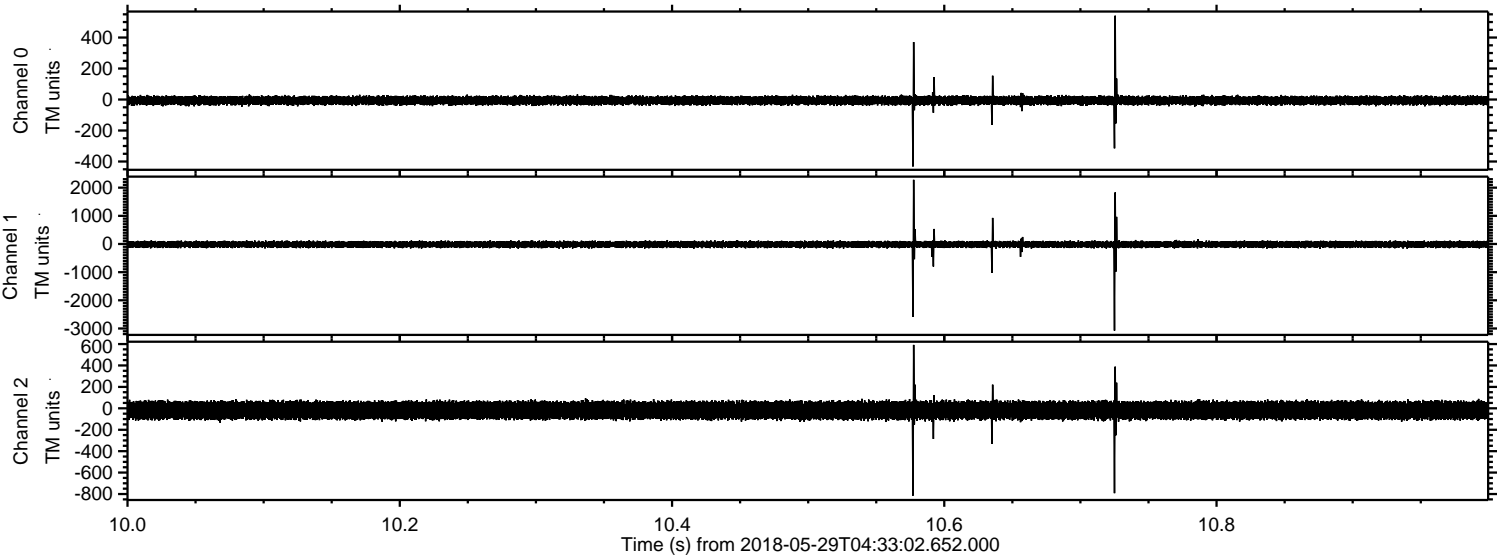

ELMAVAN 3D WAVEFORMS (Measured data sampled at 50 kHz) 51000 packets of 144 samples from 2018-05-29T04:33:02.652.000. Part 144/147

Processed Tue May 29 06:40:51 2018 by ELM ver.2012-10-06 from 001\_\_elm20180529\_043301\_\_dat00.bin

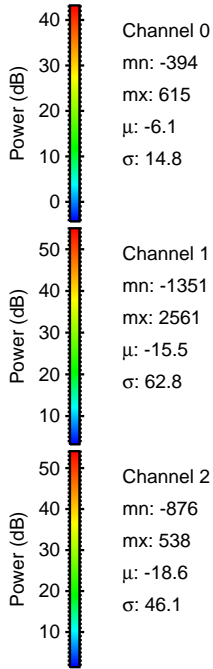
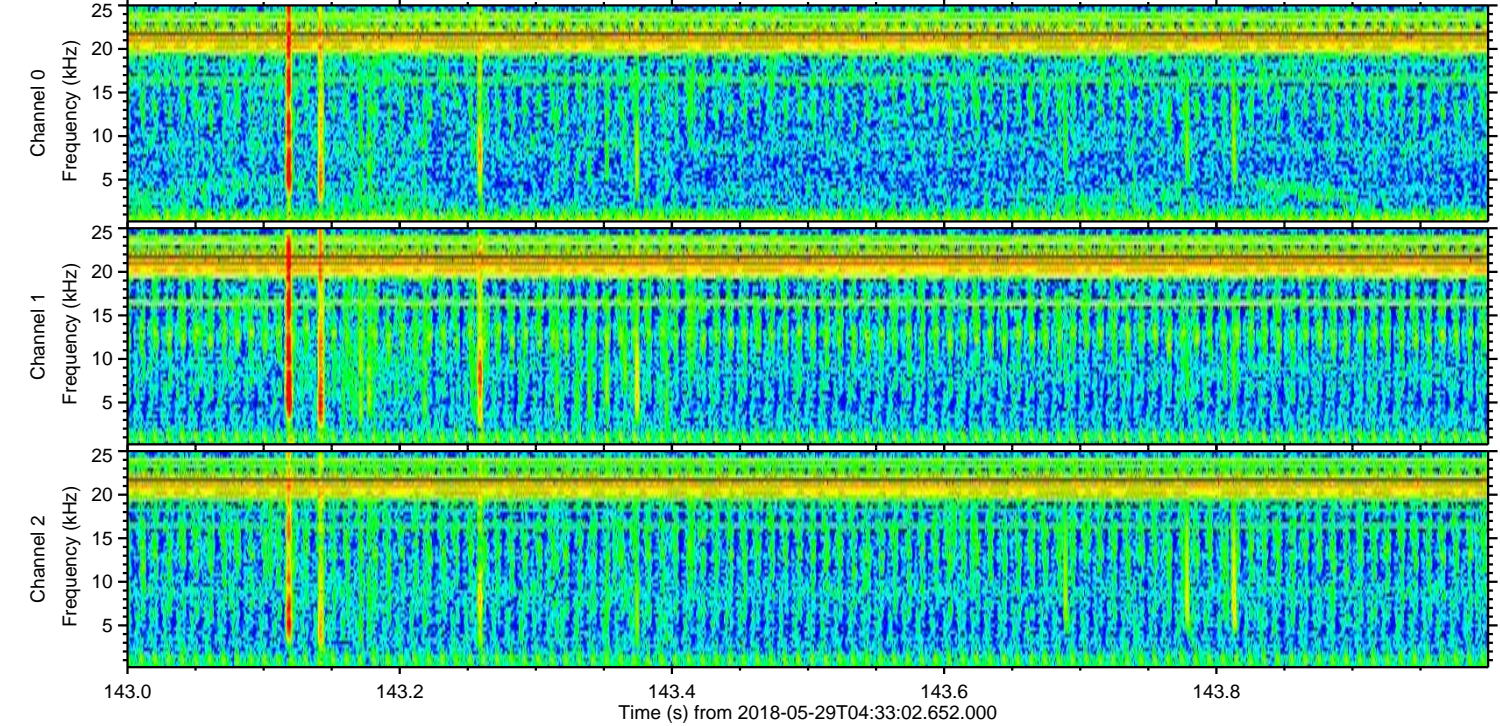
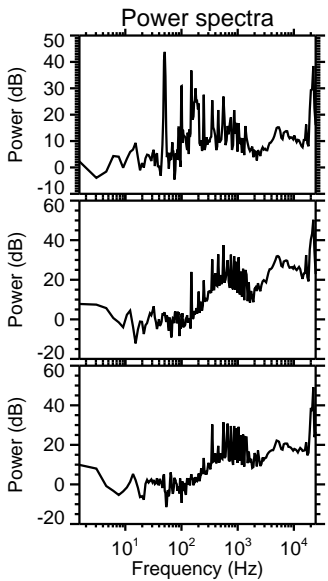
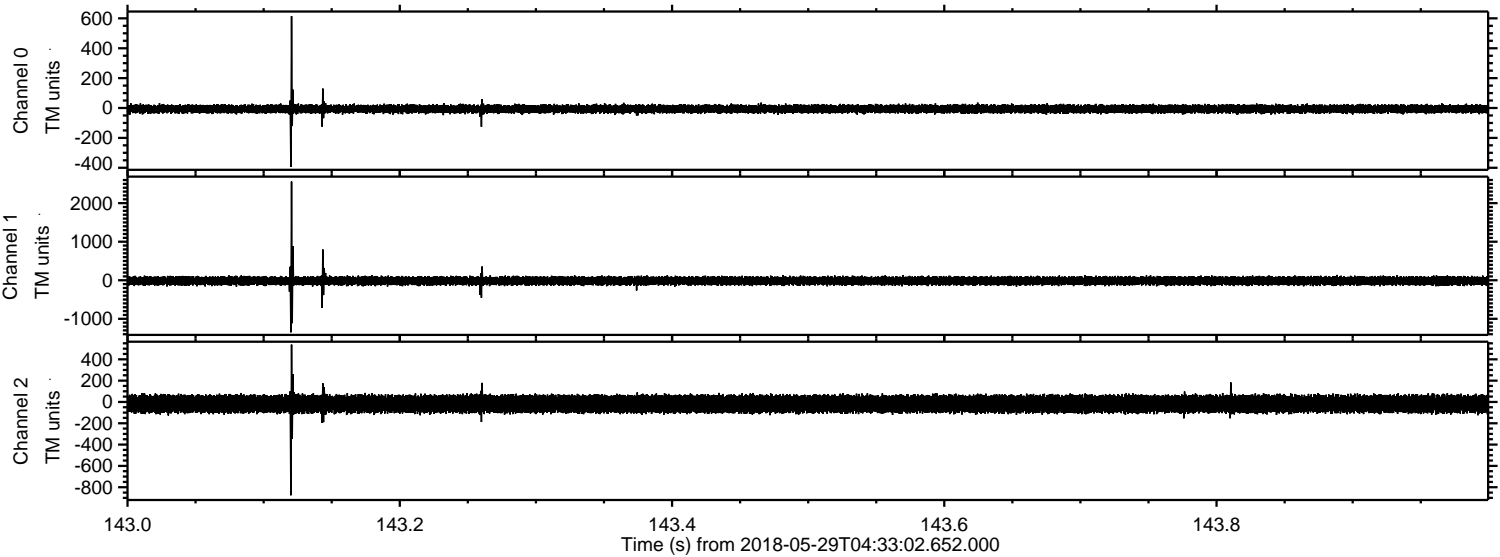

Processed Tue May 29 06:40:51 2018 by ELM ver.2012-10-06 from 001\_\_elm20180529\_043301\_\_dat00.bin

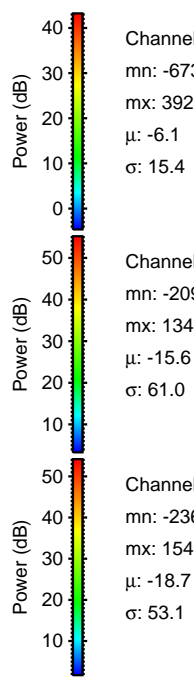
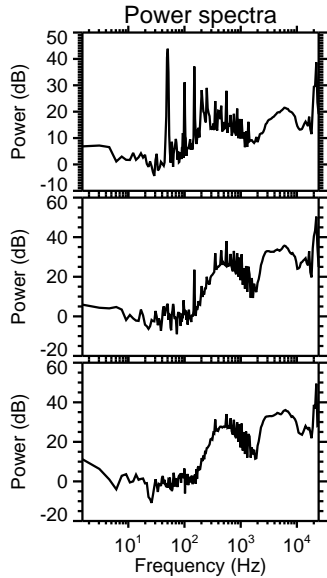
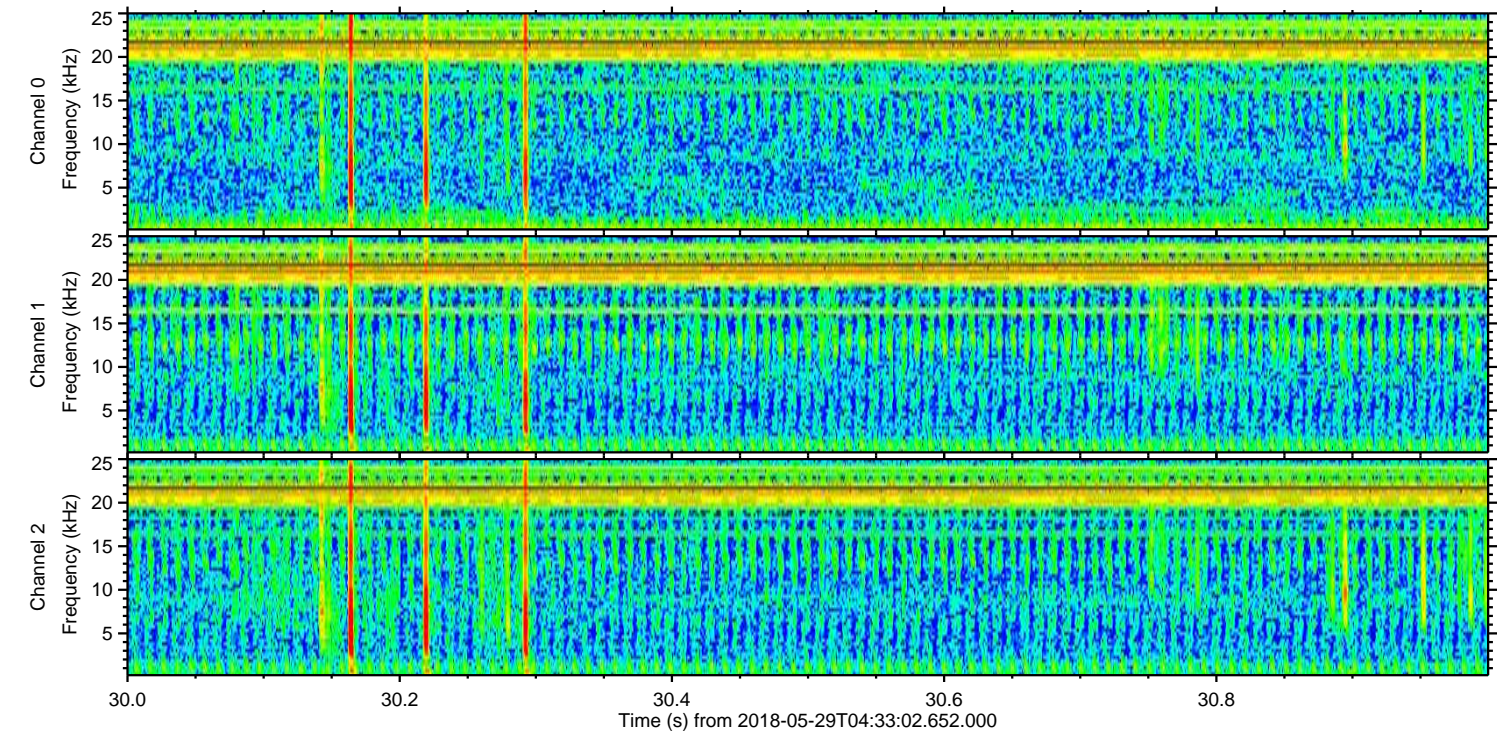
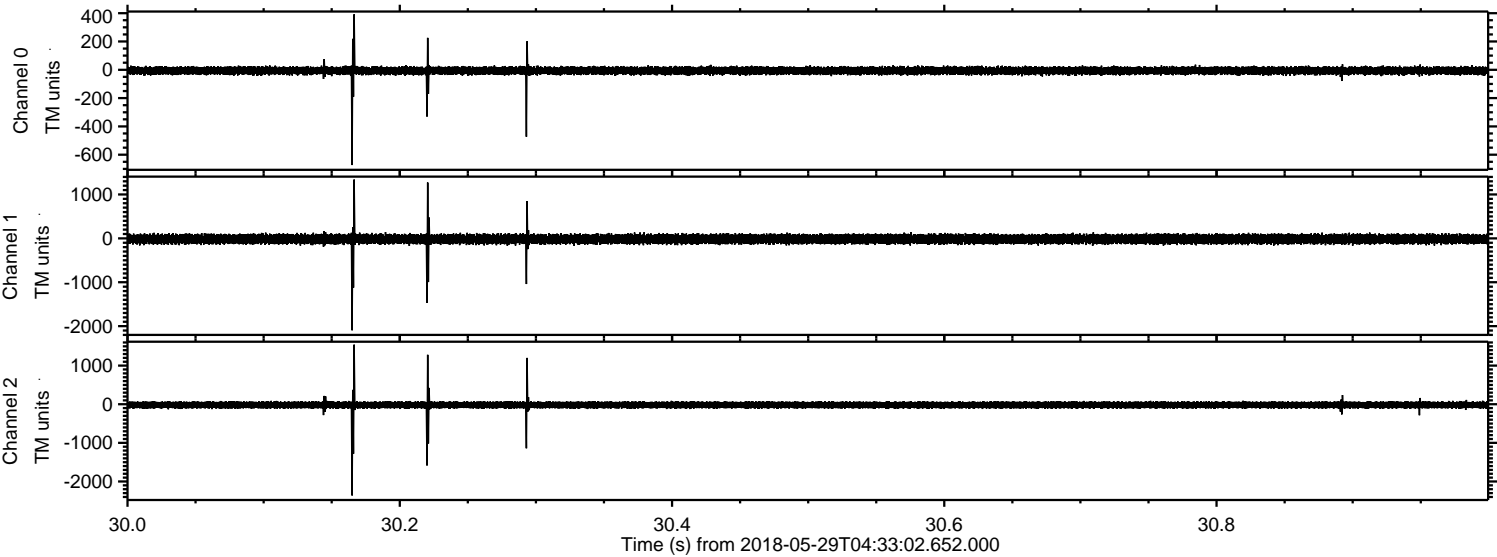

Processed Tue May 29 06:40:52 2018 by ELM ver.2012-10-06 from 001\_\_elm20180529\_043301\_\_dat00.bin

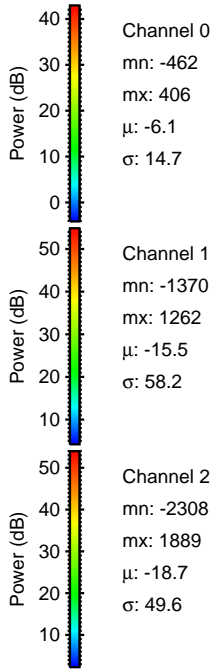
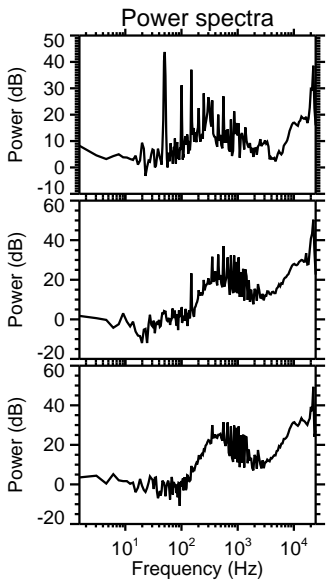
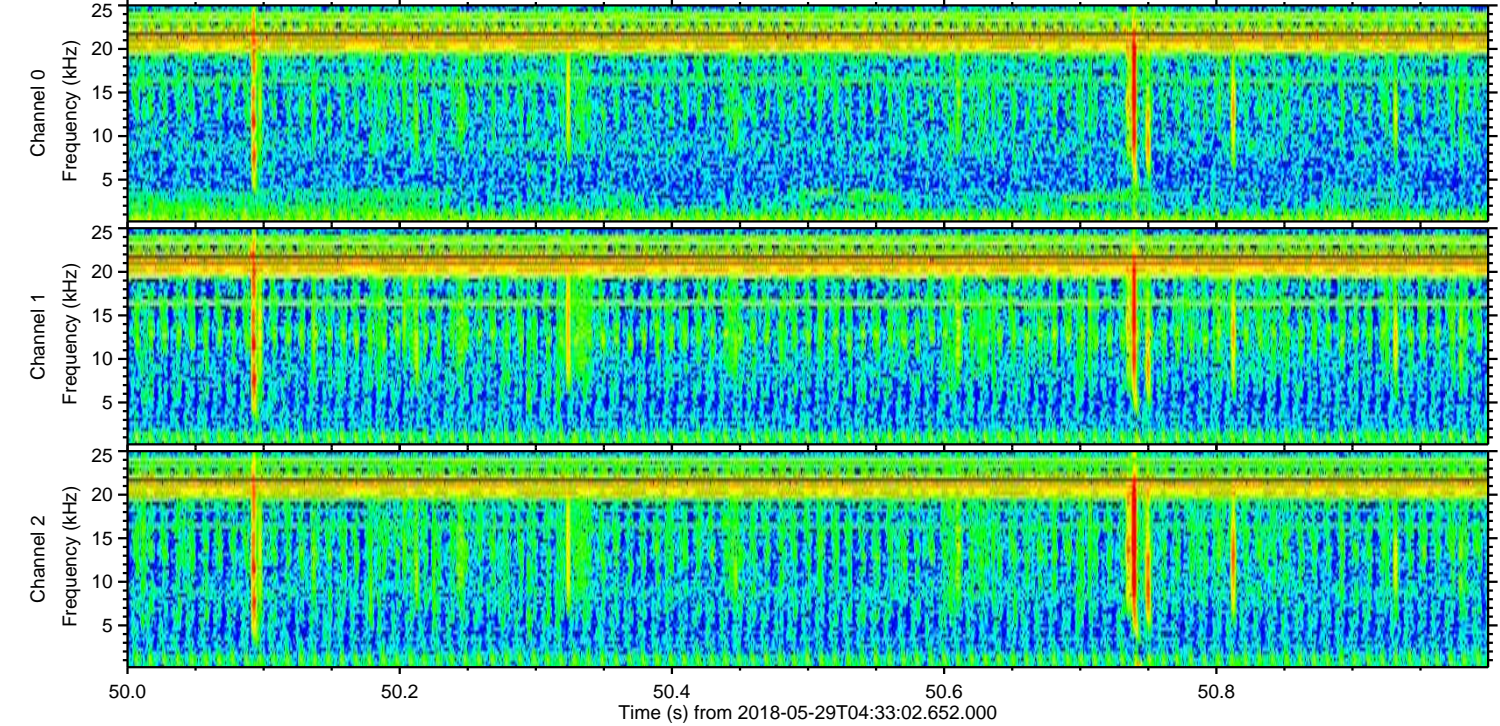
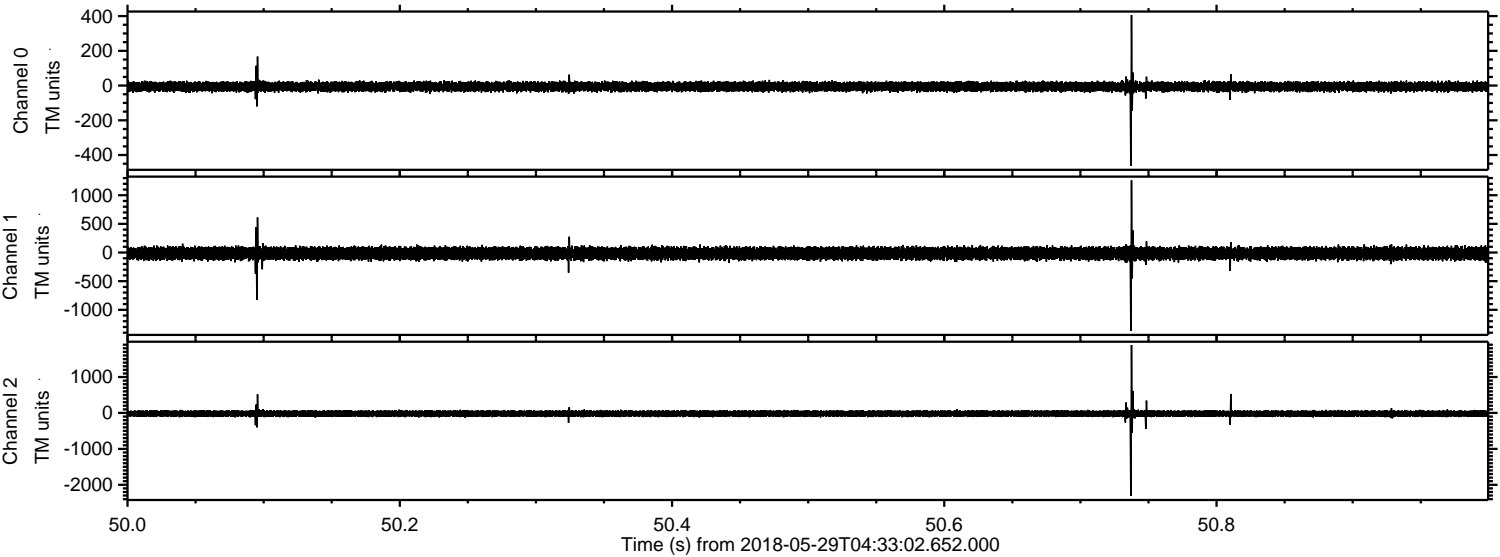

Processed Tue May 29 06:40:53 2018 by ELM ver.2012-10-06 from 001\_\_elm20180529\_043301\_\_dat00.bin

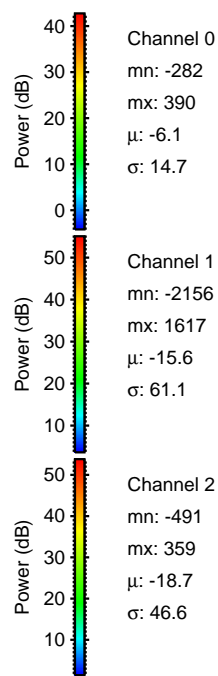
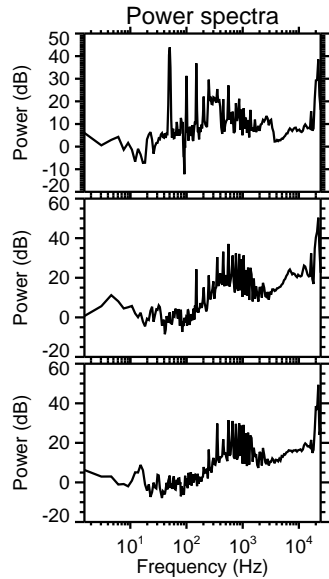
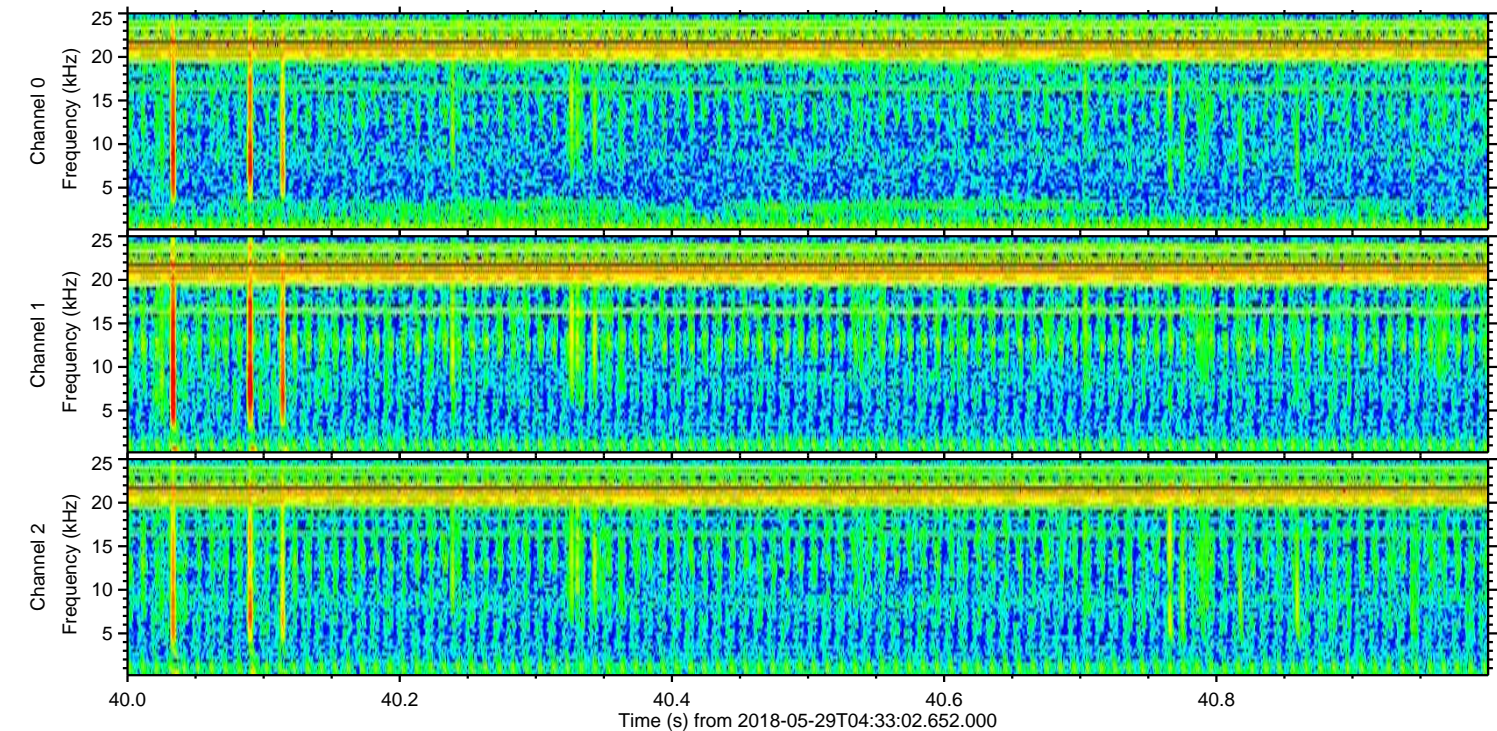
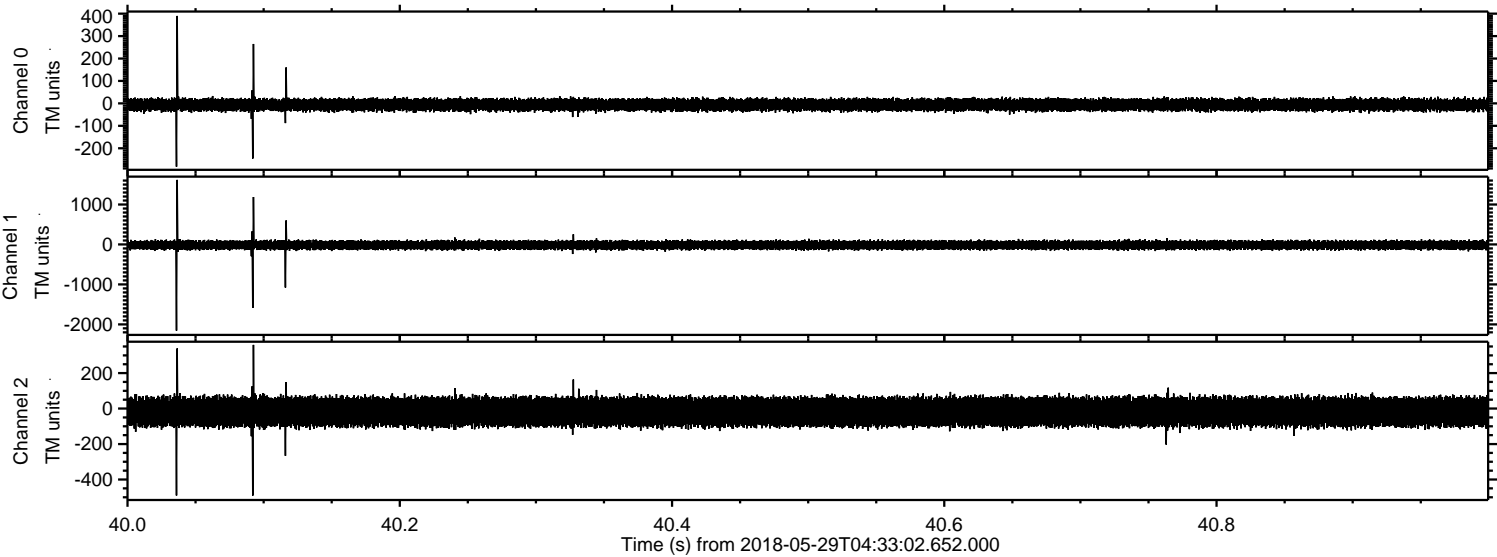

Processed Tue May 29 06:40:53 2018 by ELM ver.2012-10-06 from 001\_\_elm20180529\_043301\_\_dat00.bin

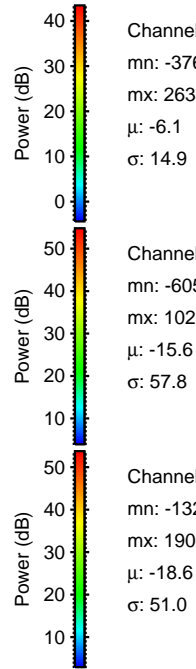
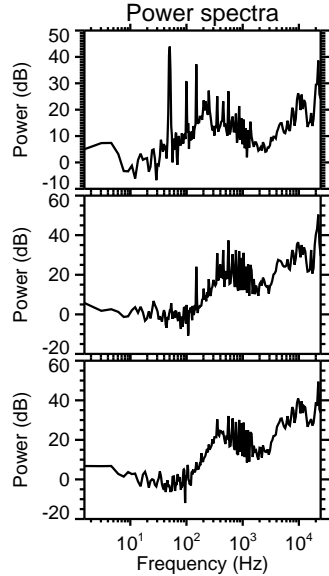
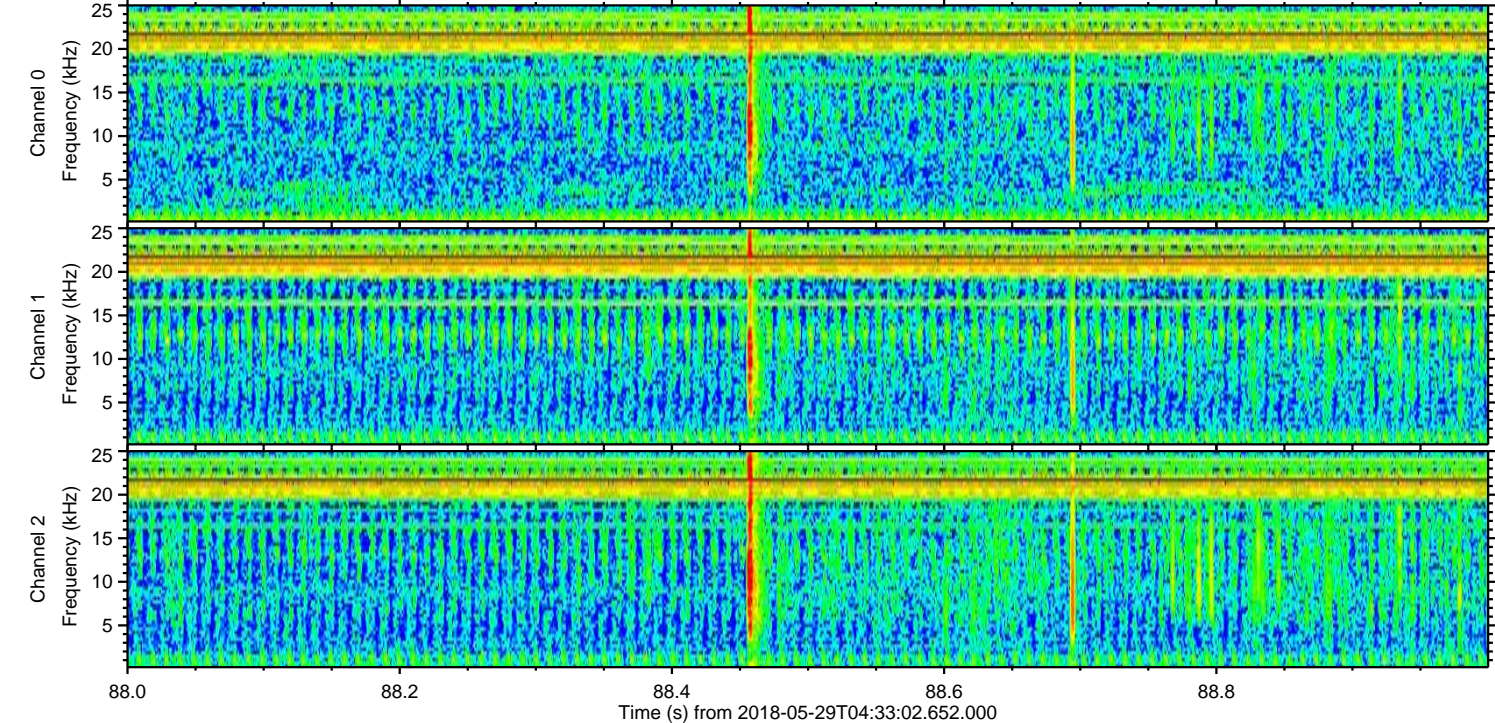
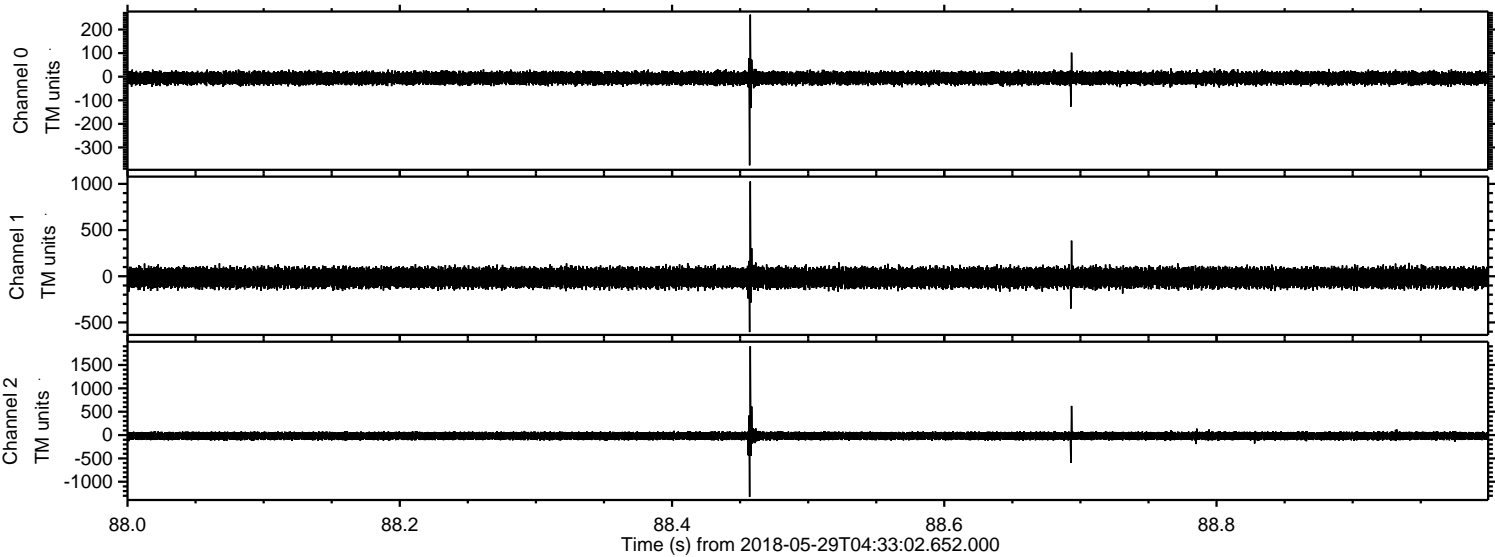

Channel 0  
mn: -376  
mx: 263  
 $\mu$ : -6.1  
 $\sigma$ : 14.9

Channel 1  
mn: -605  
mx: 1027  
 $\mu$ : -15.6  
 $\sigma$ : 57.8

Channel 2  
mn: -1325  
mx: 1904  
 $\mu$ : -18.6  
 $\sigma$ : 51.0

Processed Tue May 29 06:40:54 2018 by ELM ver.2012-10-06 from 001\_\_elm20180529\_043301\_\_dat00.bin

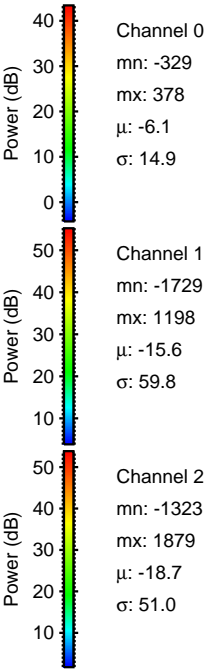
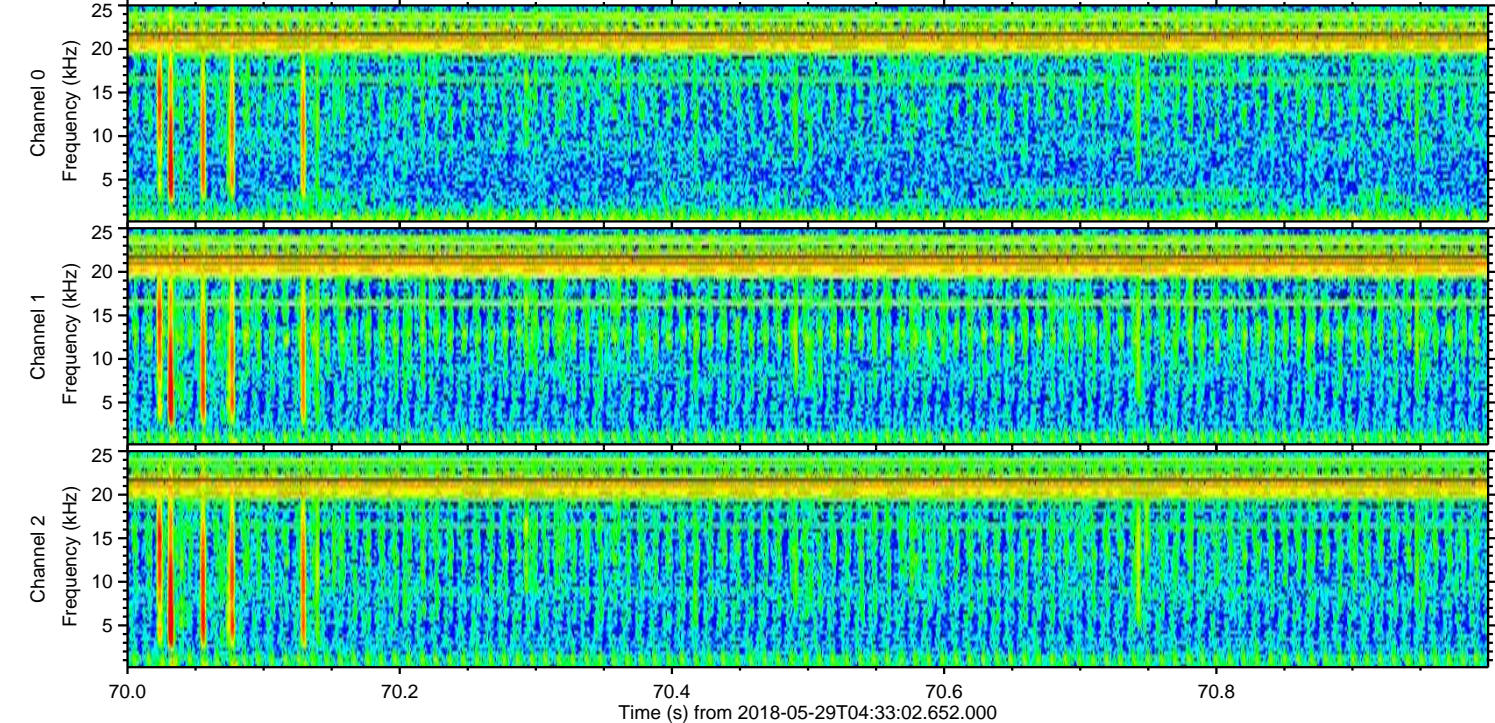
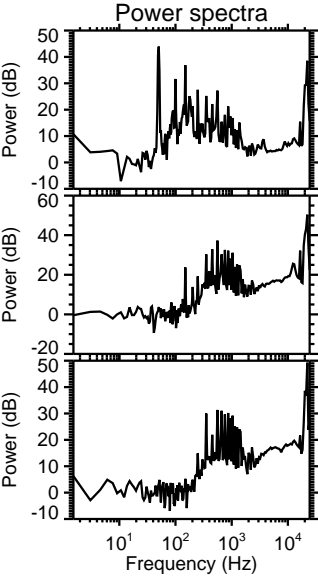
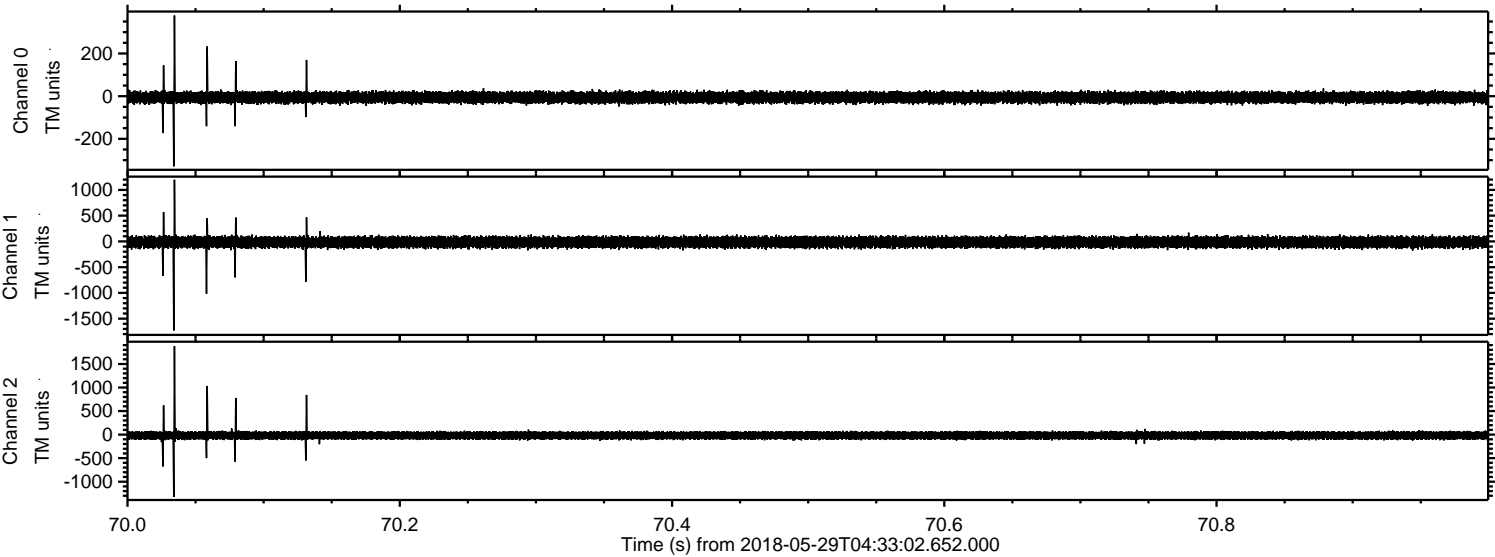

Channel 0  
mn: -329  
mx: 378  
 $\mu$ : -6.1  
 $\sigma$ : 14.9

Channel 1  
mn: -1729  
mx: 1198  
 $\mu$ : -15.6  
 $\sigma$ : 59.8

Channel 2  
mn: -1323  
mx: 1879  
 $\mu$ : -18.7  
 $\sigma$ : 51.0

