

ELMAVAN 3D WAVEFORMS (Measured data sampled at 50 kHz) 51000 packets of 144 samples from 2018-05-28T17:07:35.820.000.

Processed Mon May 28 19:15:21 2018 by ELM ver.2012-10-06 from 001__elm20180528_170734__dat00.bin

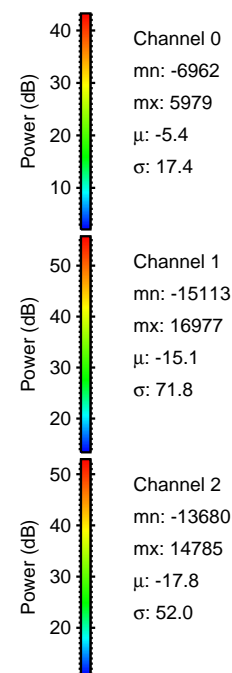
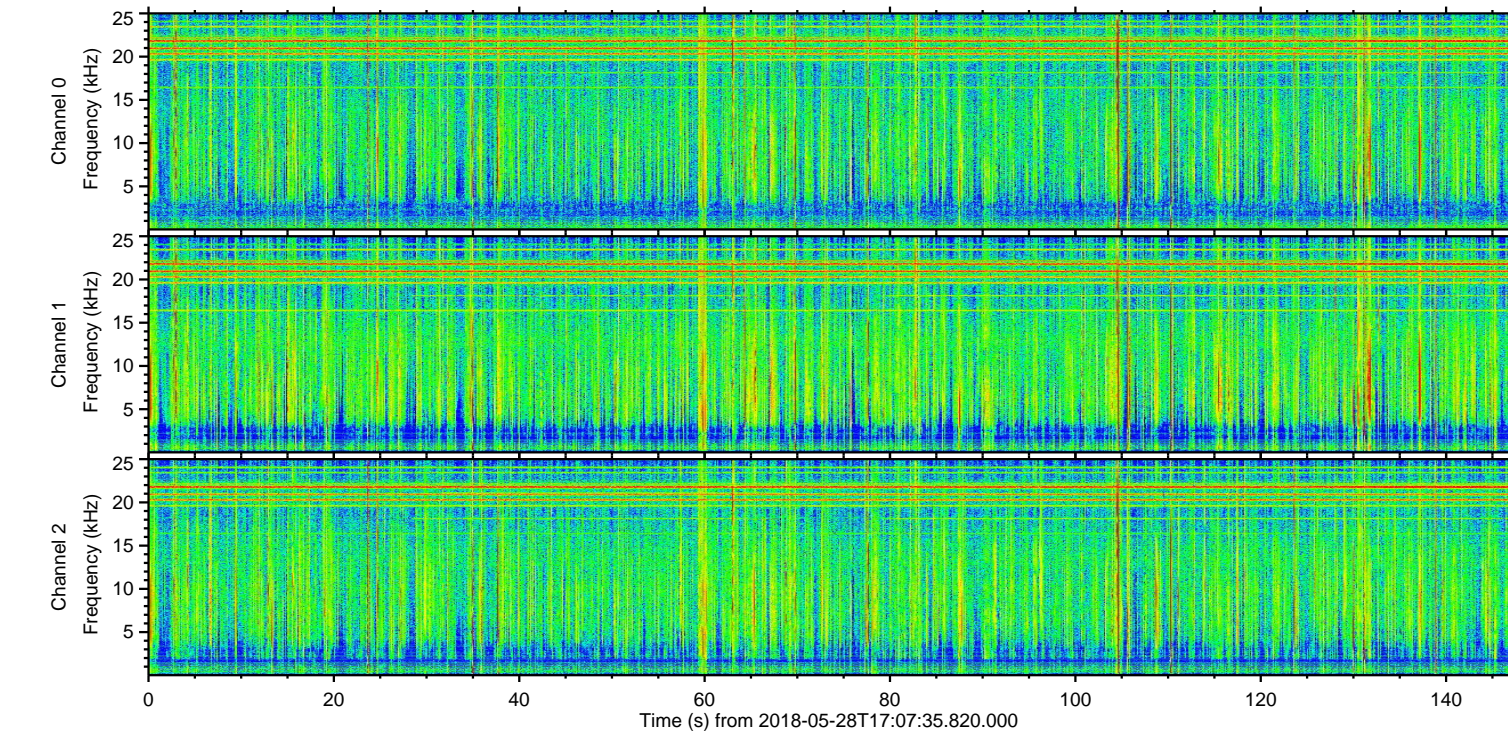
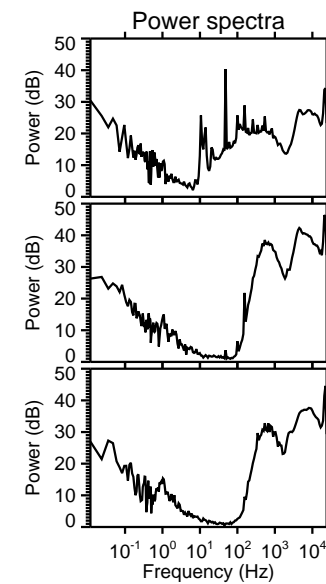
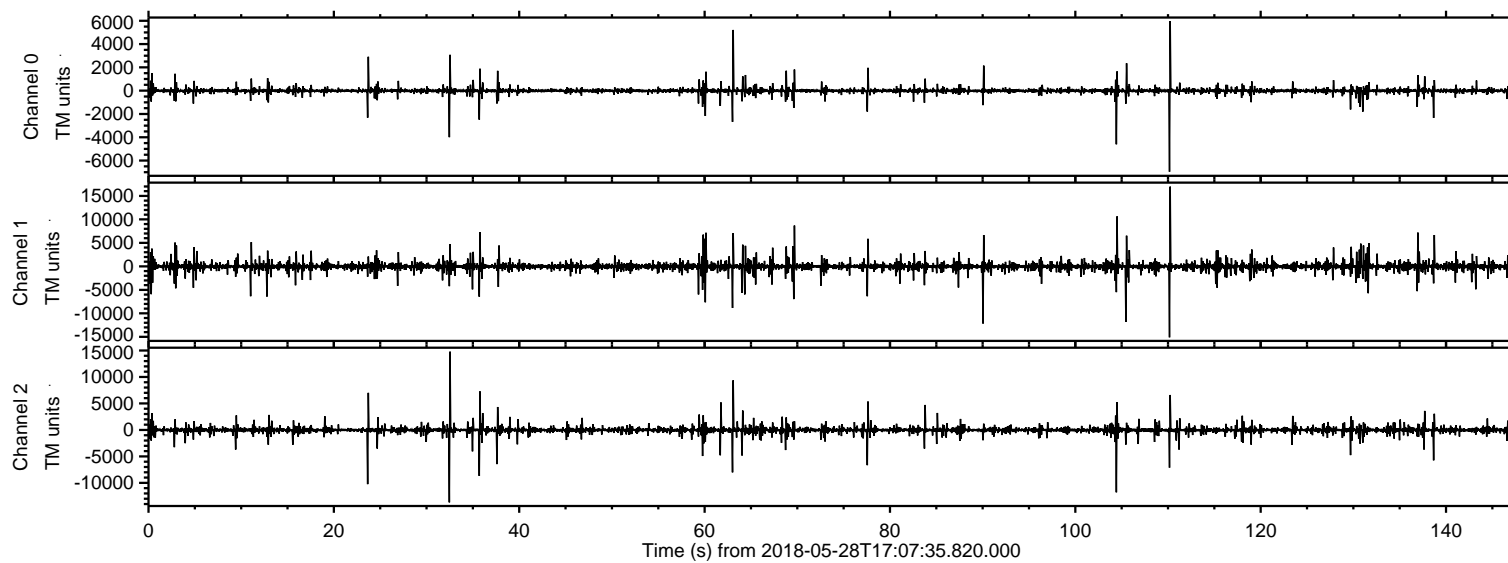

ELMAVAN 3D WAVEFORMS (Measured data sampled at 50 kHz) 51000 packets of 144 samples from 2018-05-28T17:07:35.820.000. Part 111/147

Processed Mon May 28 19:15:28 2018 by ELM ver.2012-10-06 from 001__elm20180528_170734__dat00.bin

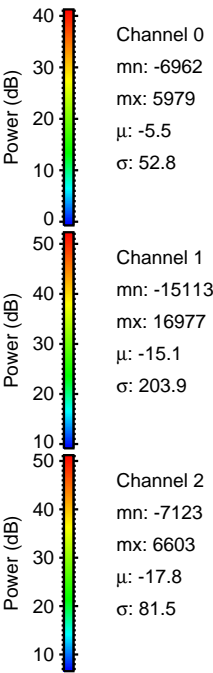
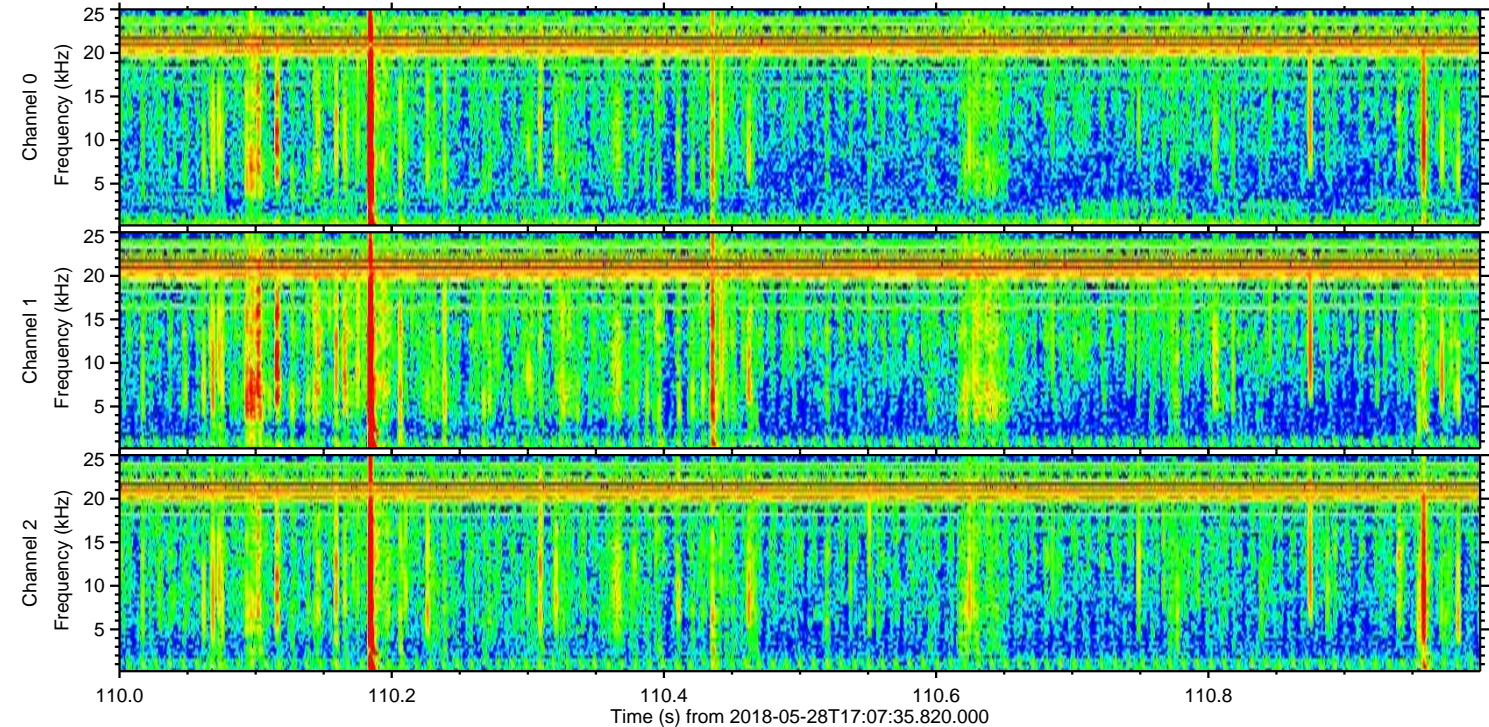
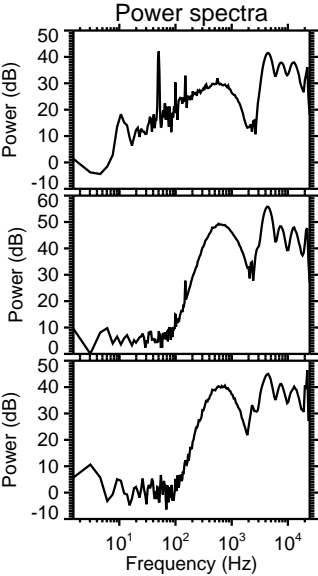
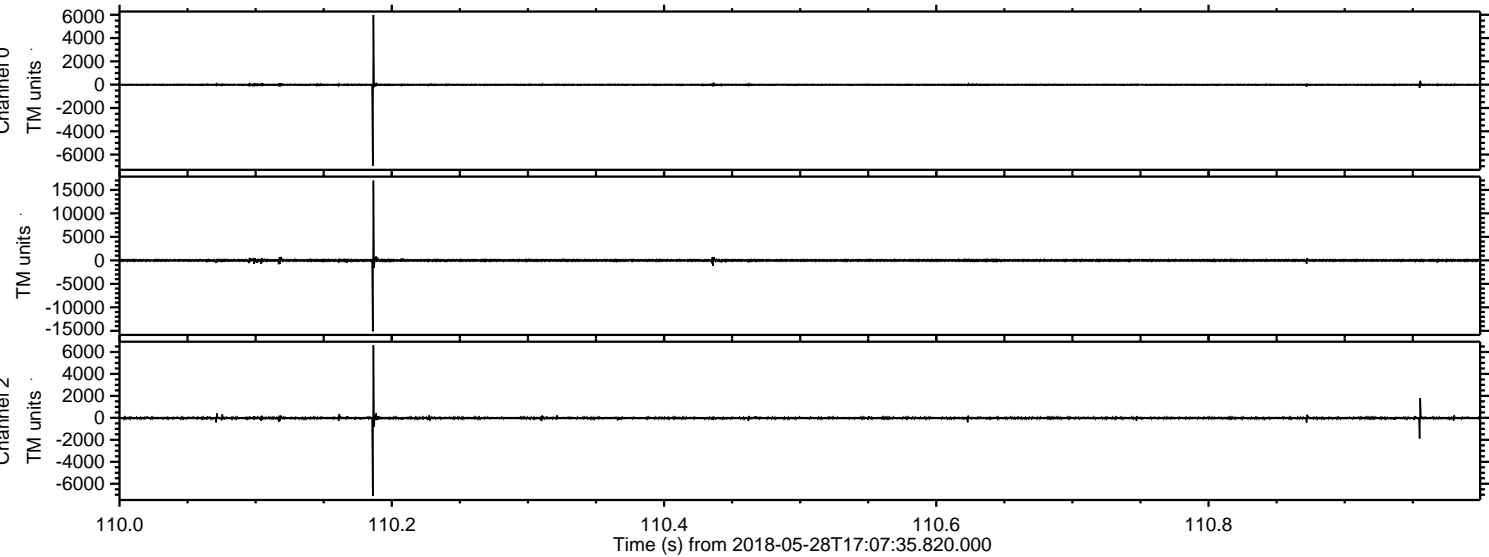

Processed Mon May 28 19:15:28 2018 by ELM ver.2012-10-06 from 001__elm20180528_170734__dat00.bin

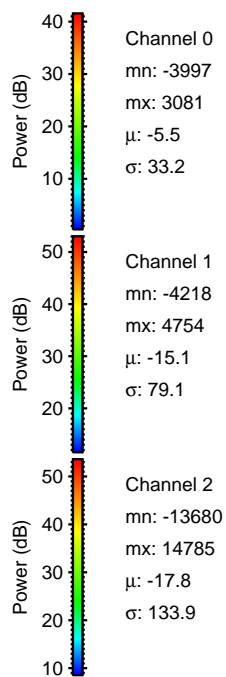
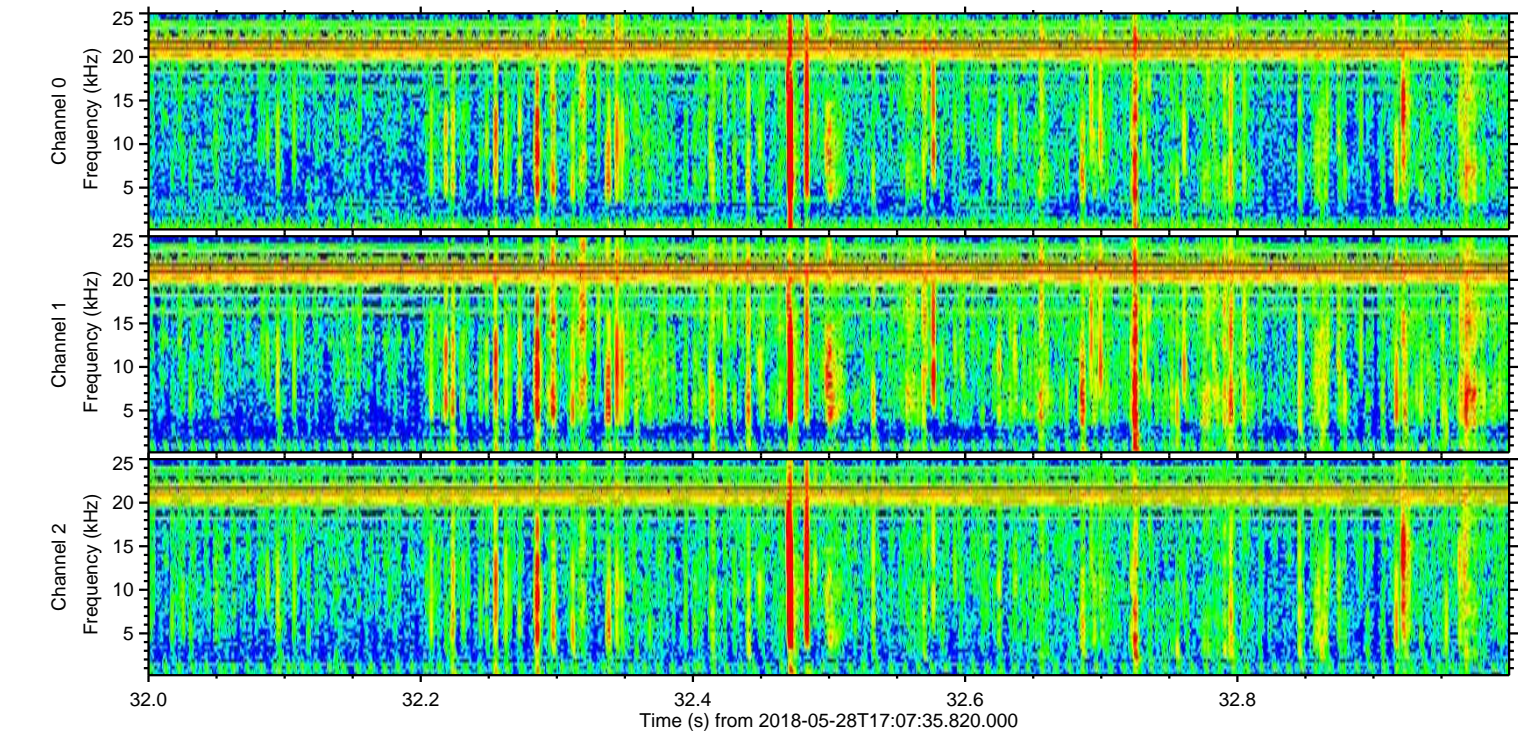
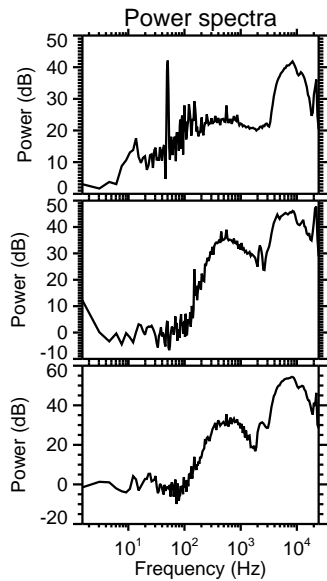
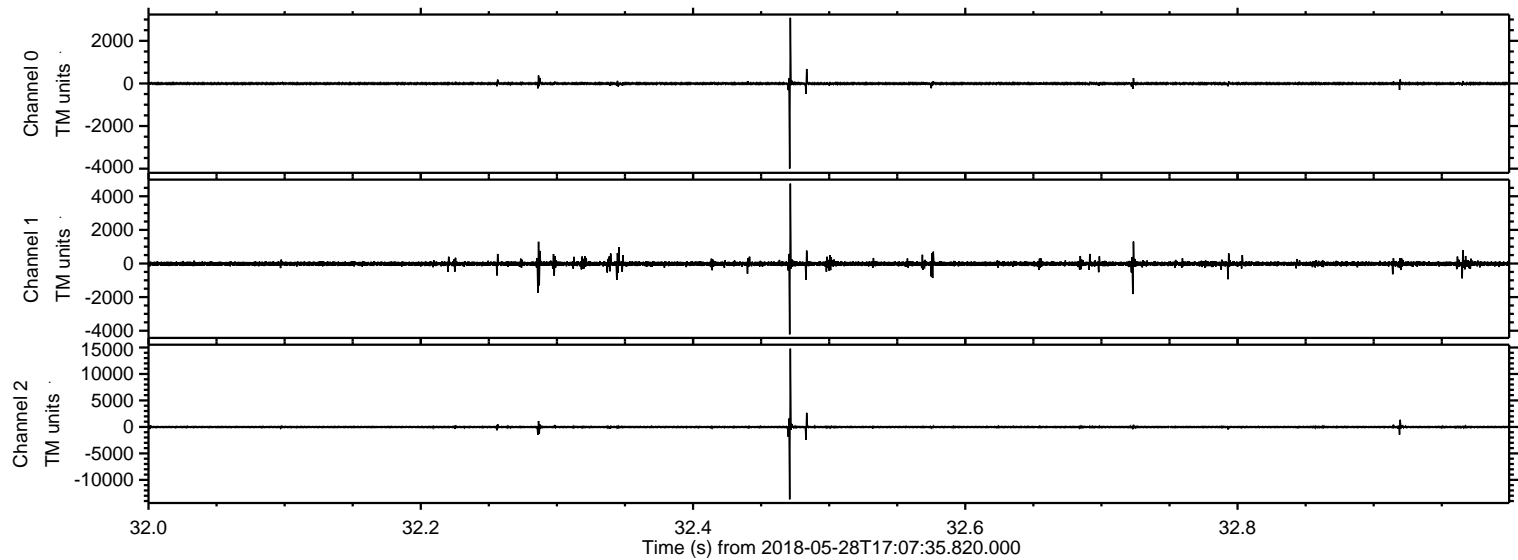

Processed Mon May 28 19:15:29 2018 by ELM ver.2012-10-06 from 001__elm20180528_170734__dat00.bin

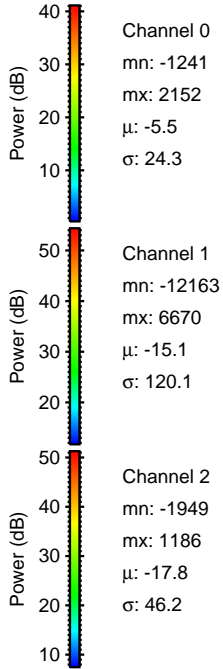
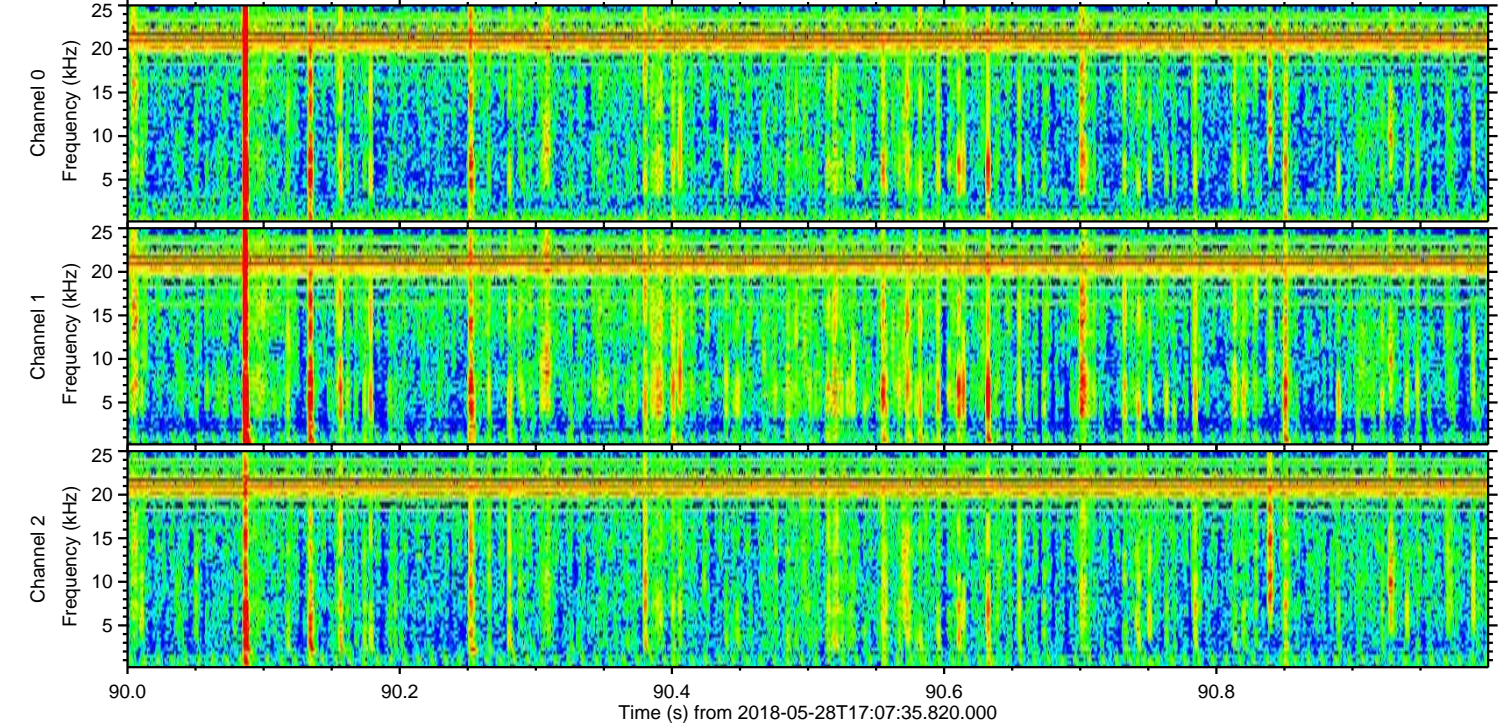
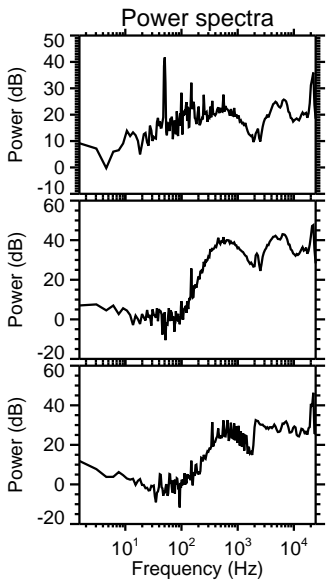
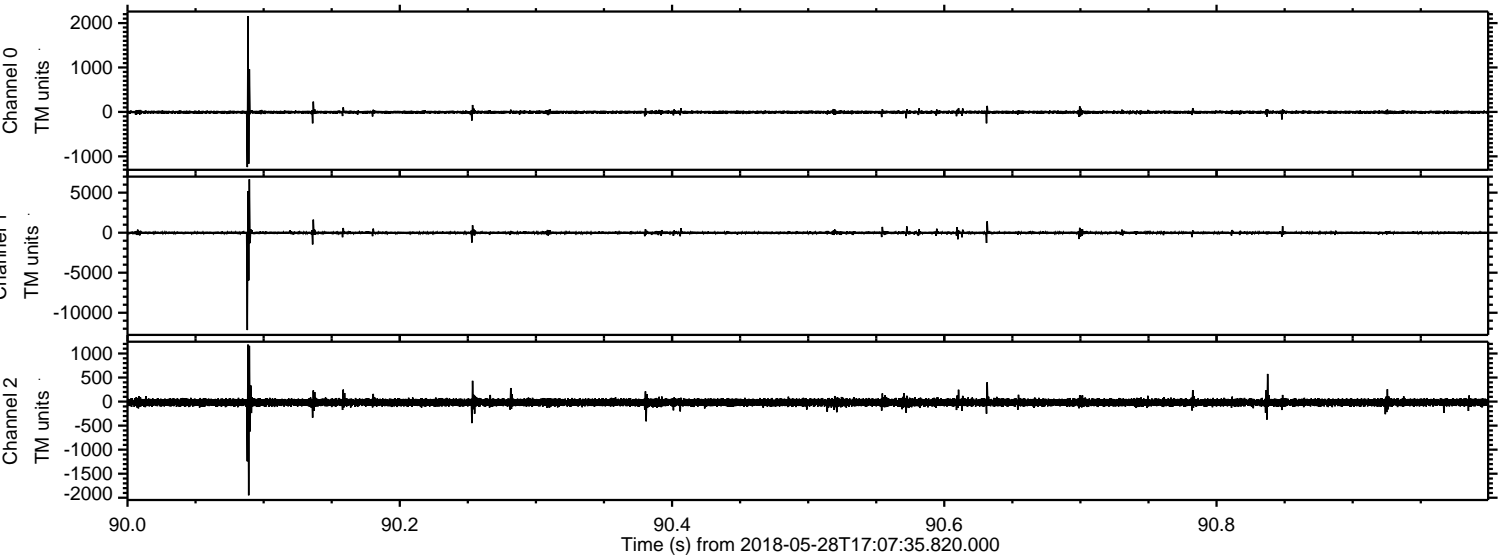

ELMAVAN 3D WAVEFORMS (Measured data sampled at 50 kHz) 51000 packets of 144 samples from 2018-05-28T17:07:35.820.000. Part 106/147

Processed Mon May 28 19:15:30 2018 by ELM ver.2012-10-06 from 001__elm20180528_170734__dat00.bin

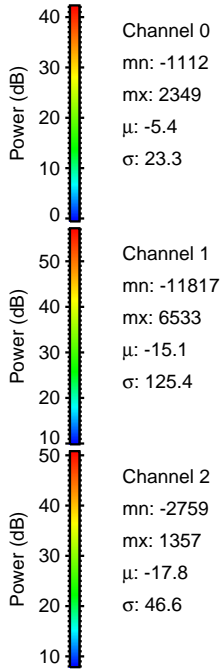
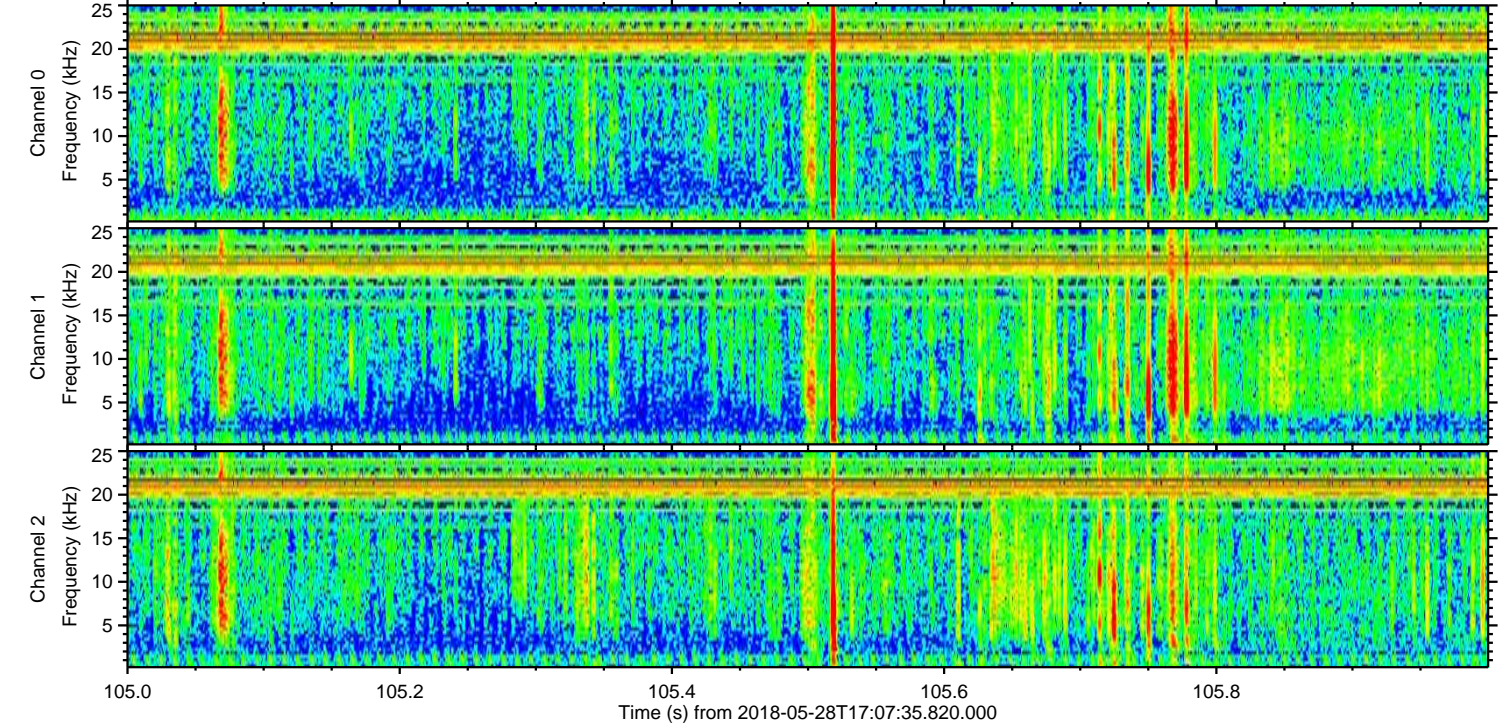
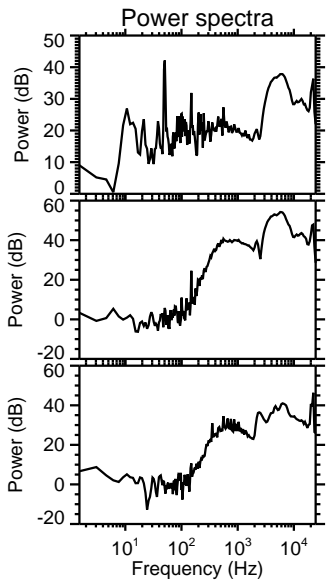
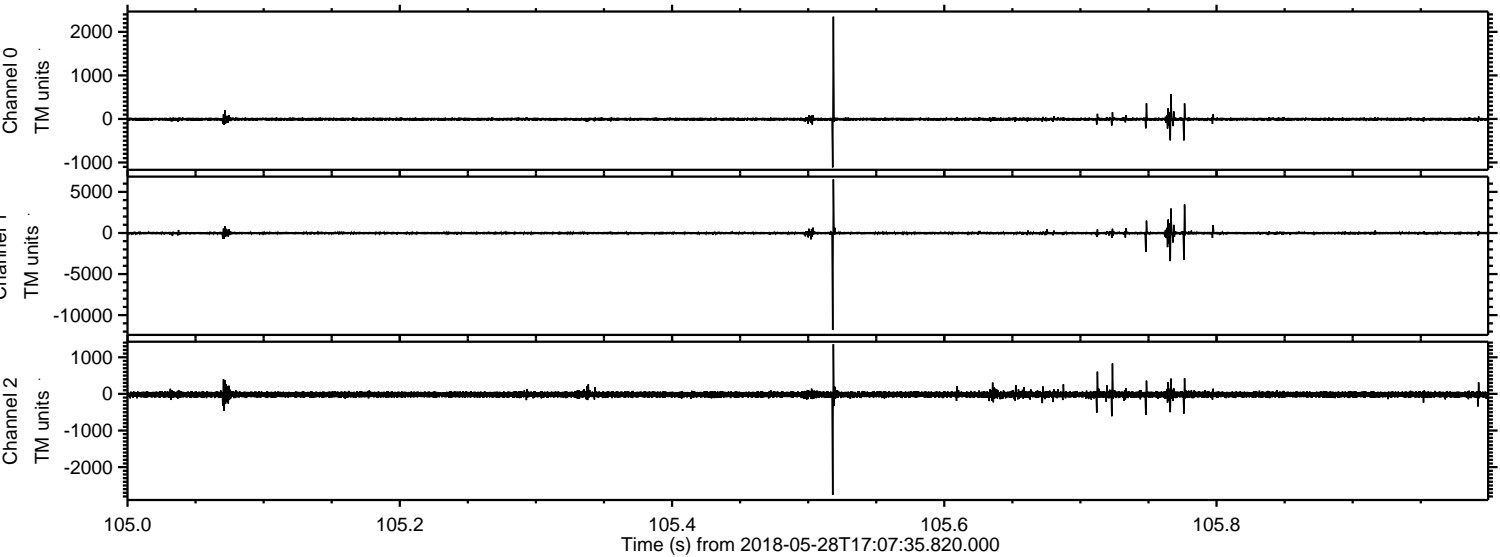

ELMAVAN 3D WAVEFORMS (Measured data sampled at 50 kHz) 51000 packets of 144 samples from 2018-05-28T17:07:35.820.000. Part 105/147

Processed Mon May 28 19:15:30 2018 by ELM ver.2012-10-06 from 001__elm20180528_170734__dat00.bin

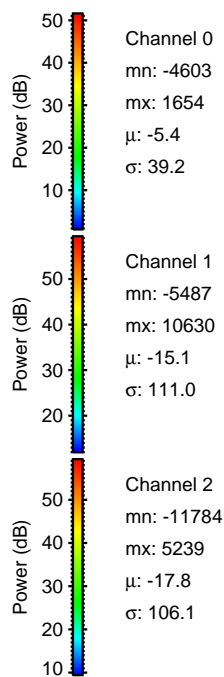
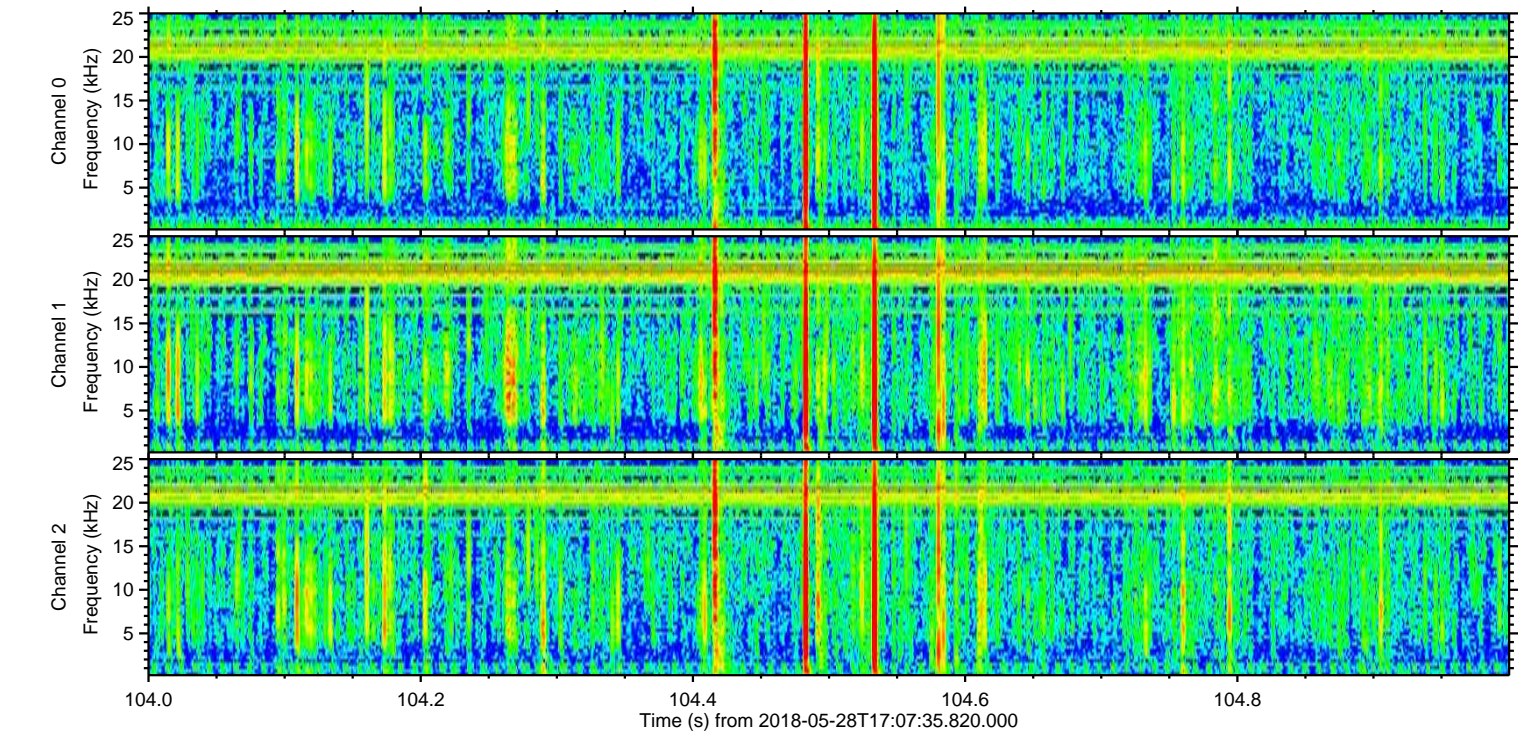
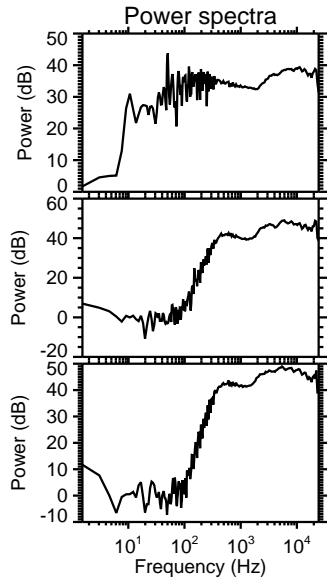
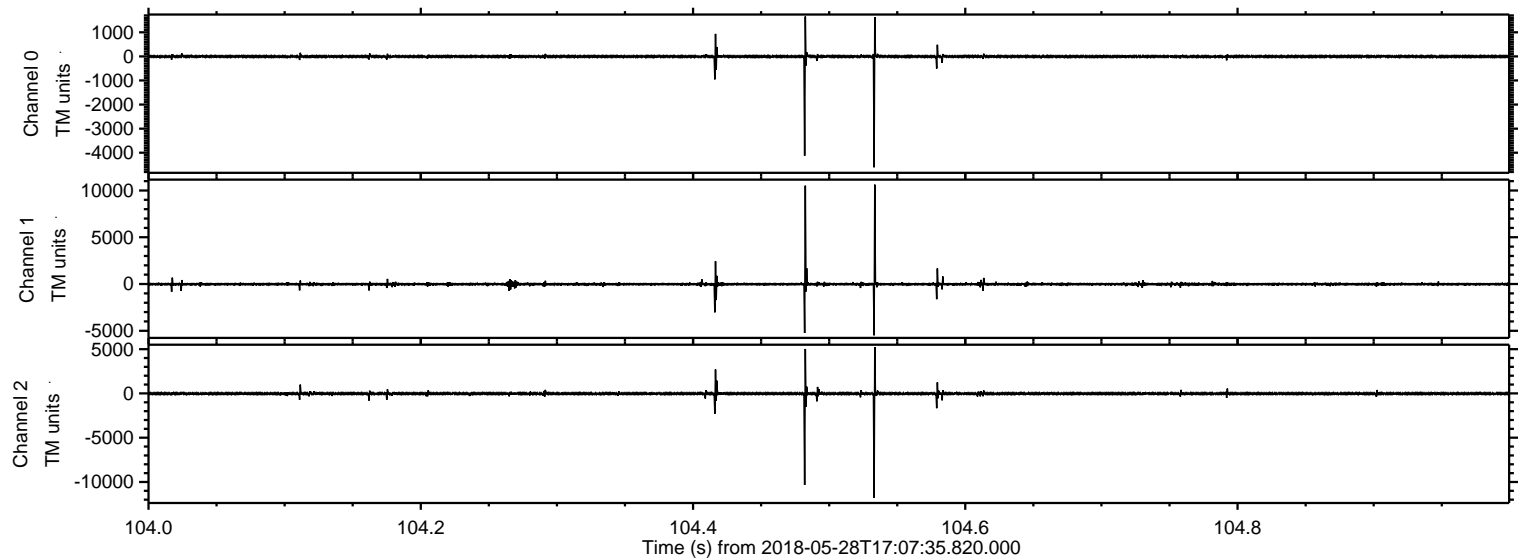

Processed Mon May 28 19:15:31 2018 by ELM ver.2012-10-06 from 001__elm20180528_170734__dat00.bin

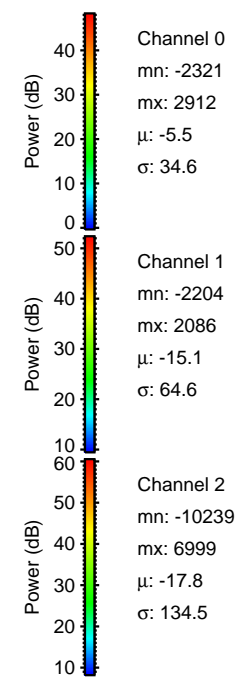
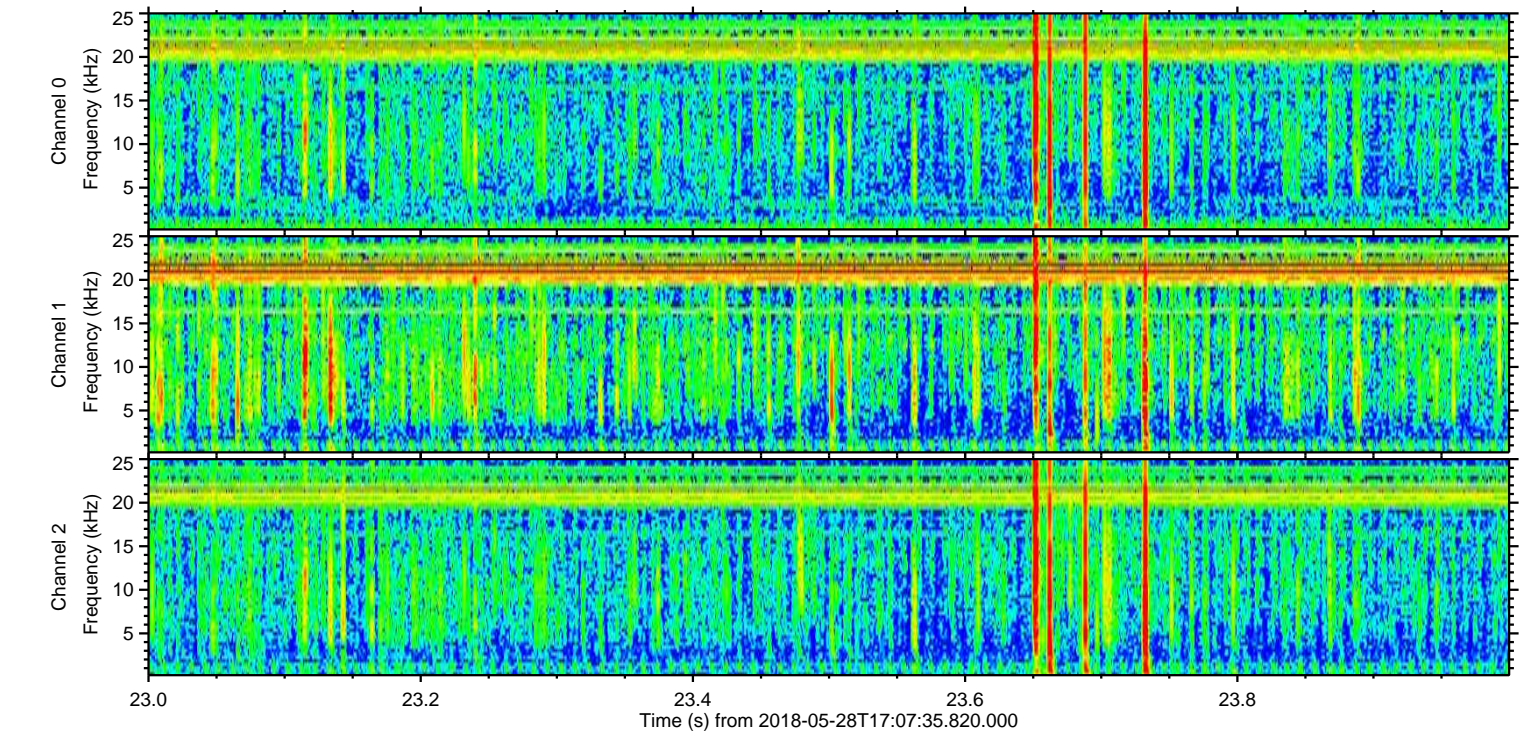
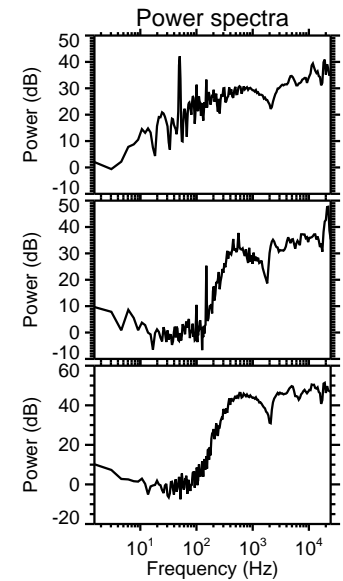
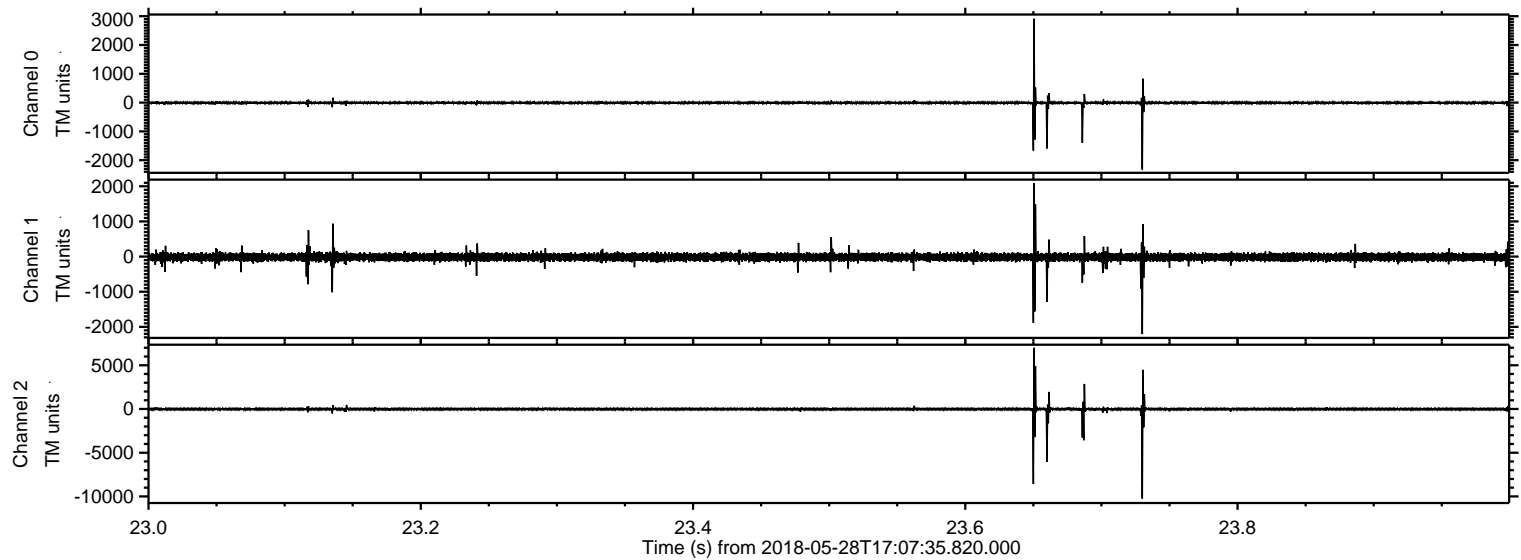

Processed Mon May 28 19:15:32 2018 by ELM ver.2012-10-06 from 001__elm20180528_170734__dat00.bin

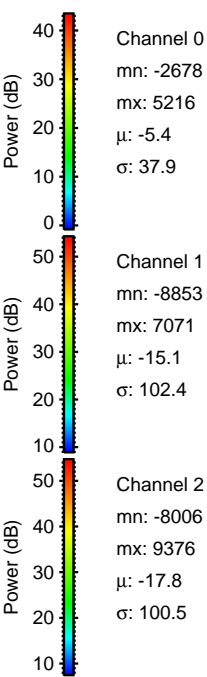
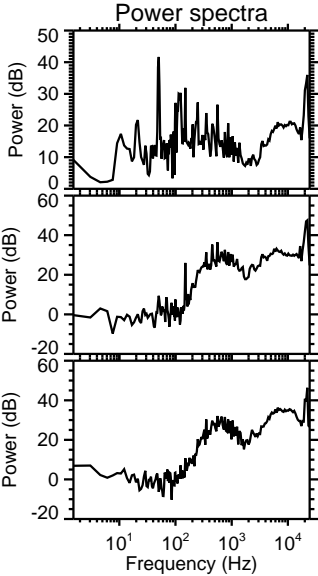
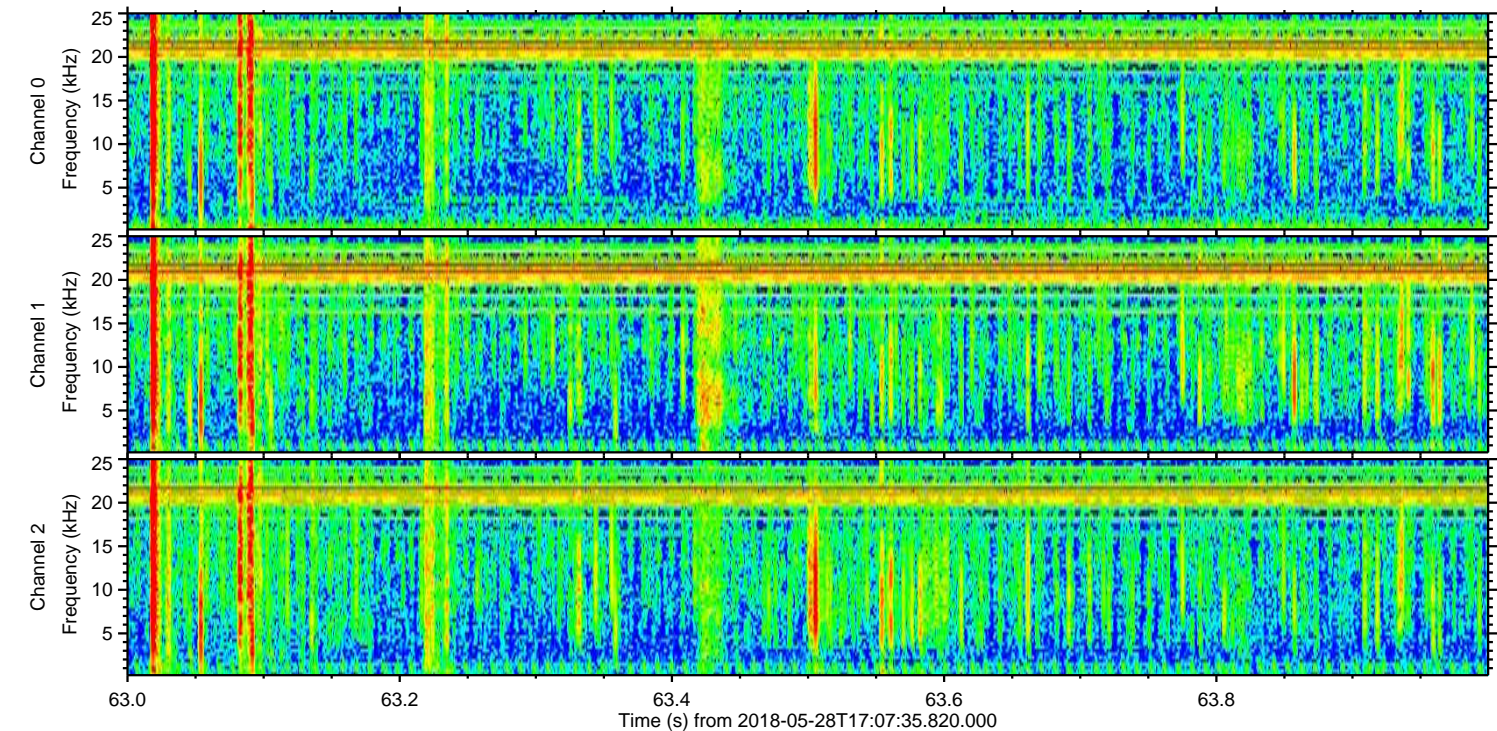
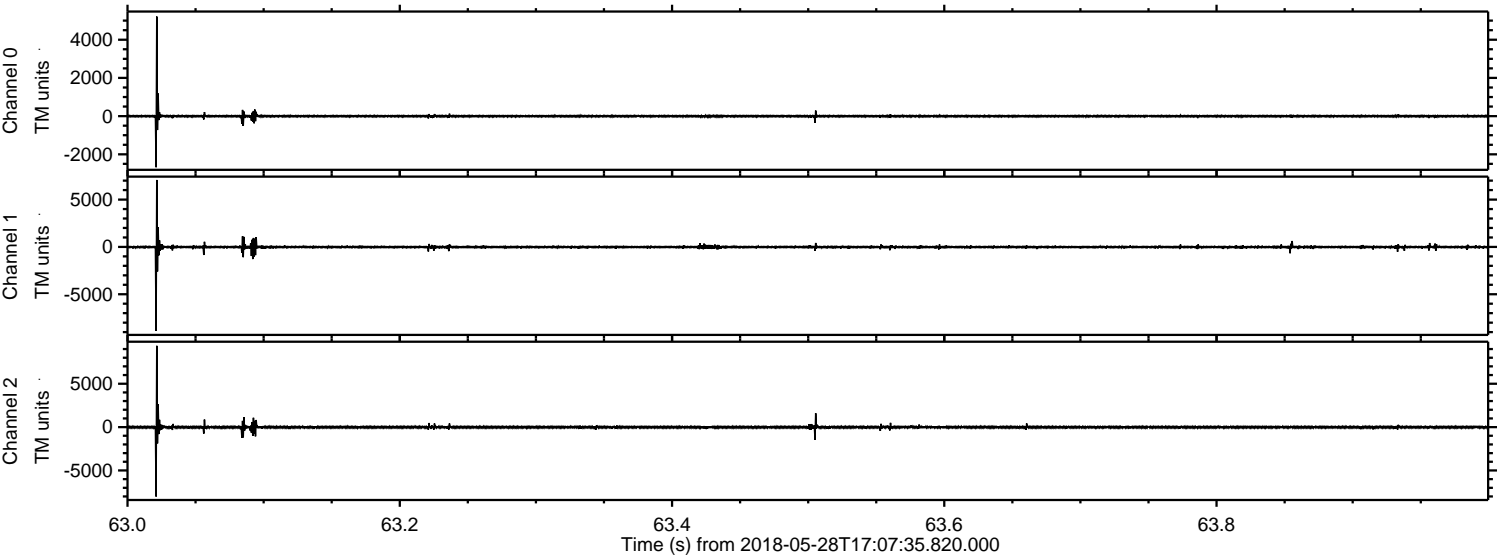

Processed Mon May 28 19:15:32 2018 by ELM ver.2012-10-06 from 001__elm20180528_170734__dat00.bin

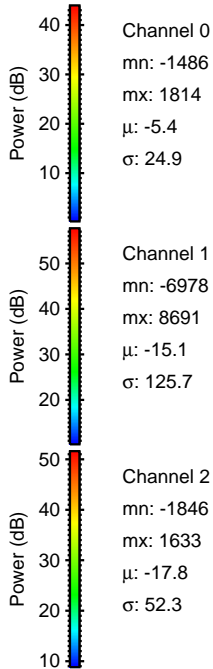
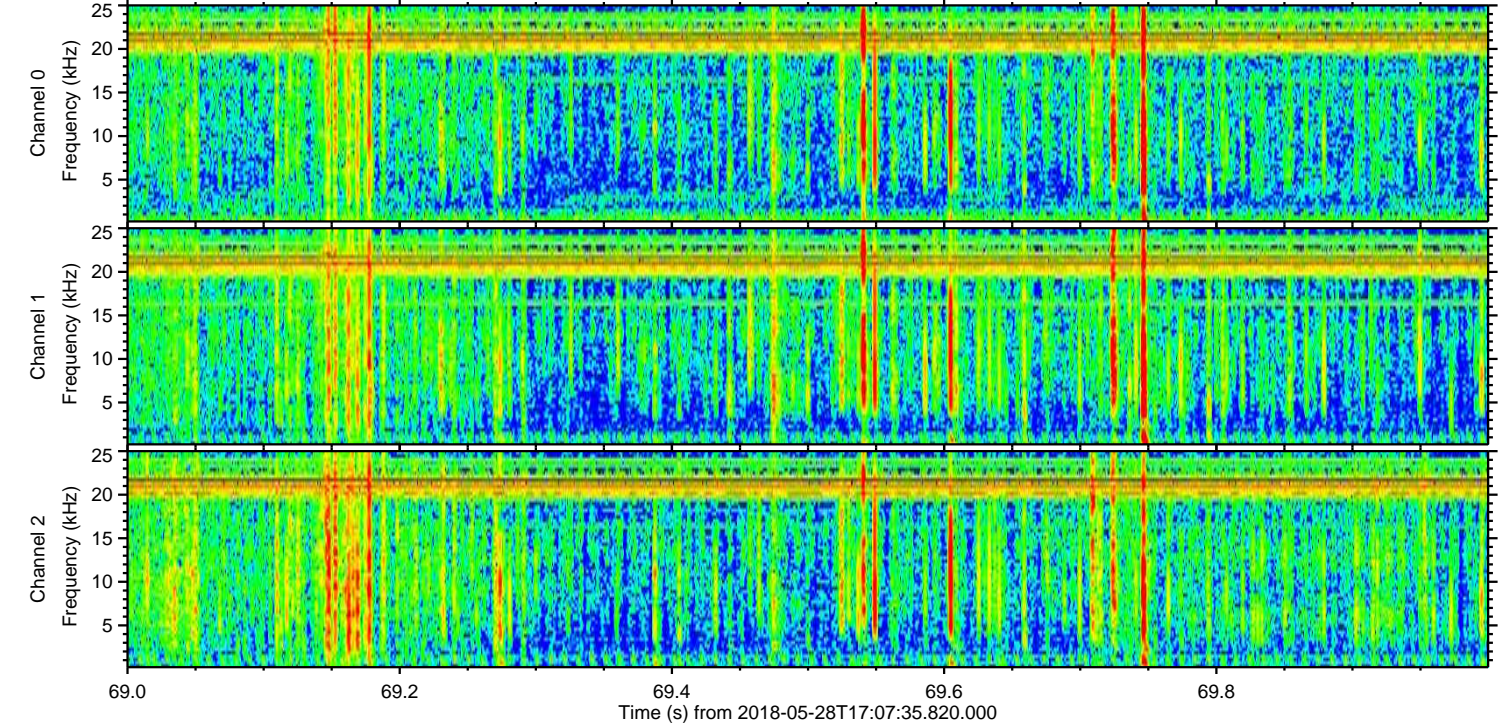
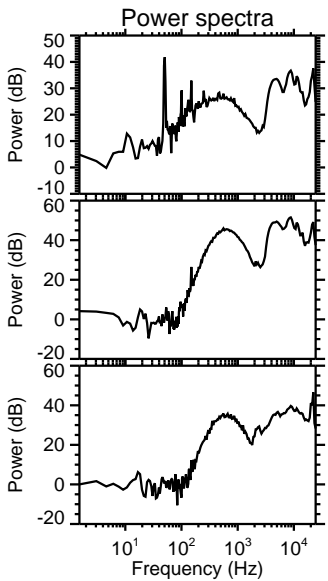
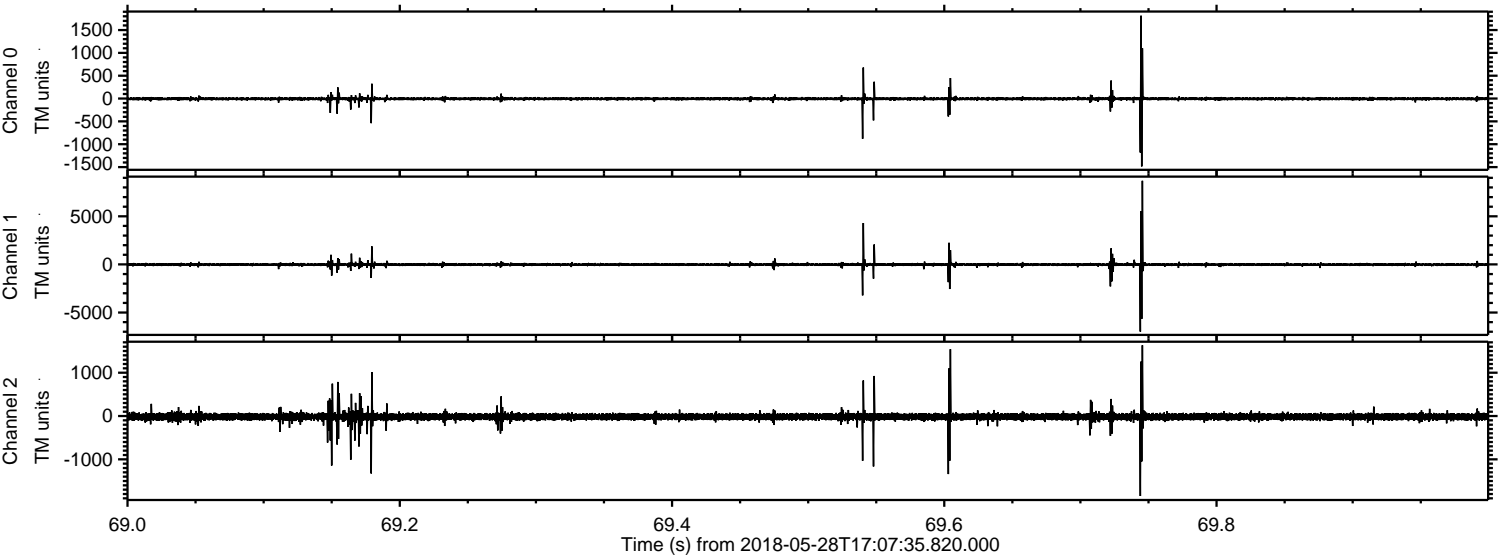

Processed Mon May 28 19:15:33 2018 by ELM ver.2012-10-06 from 001__elm20180528_170734__dat00.bin

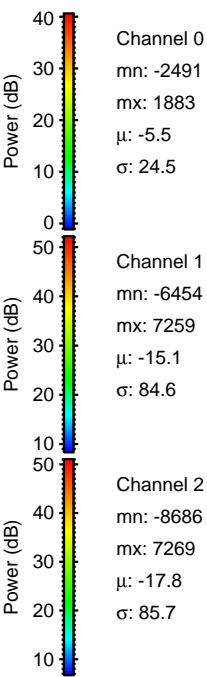
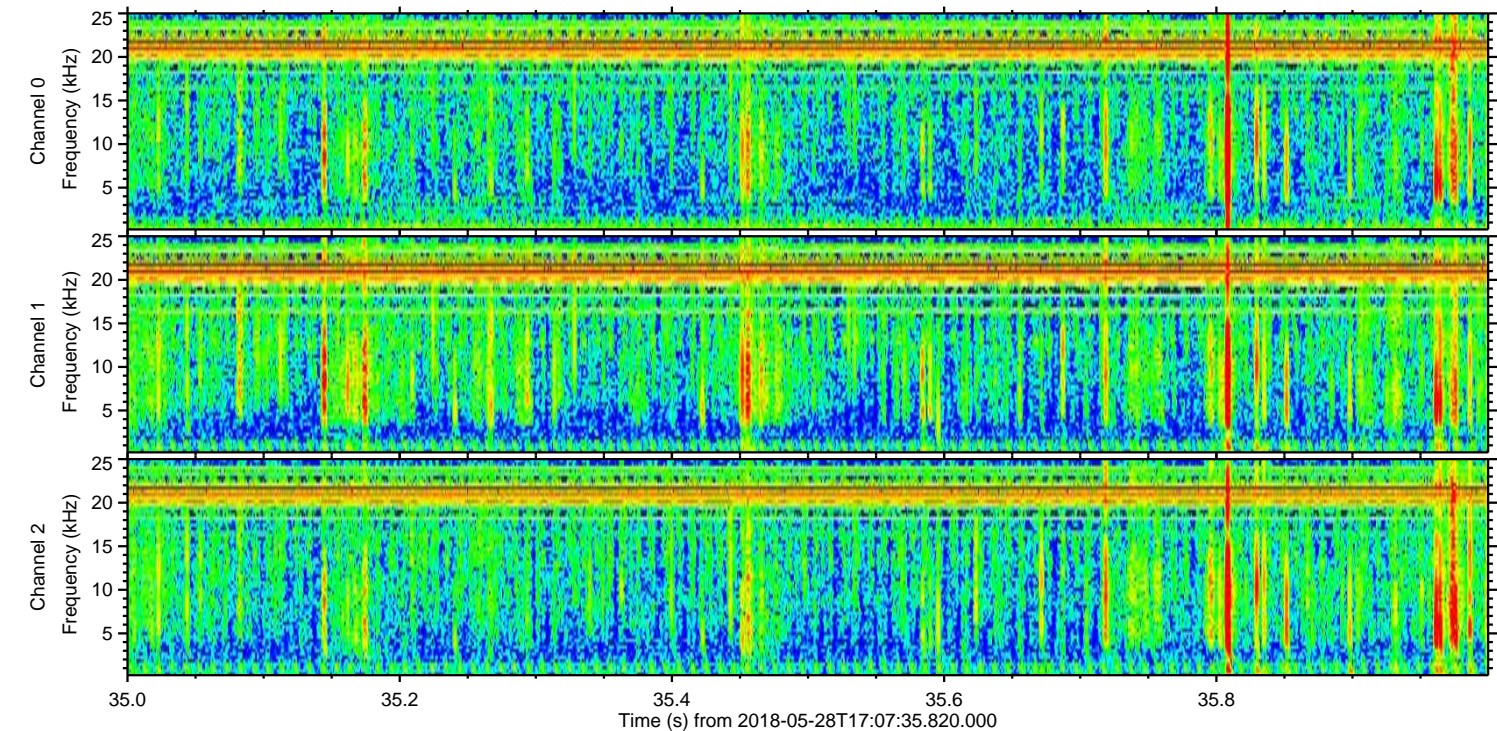
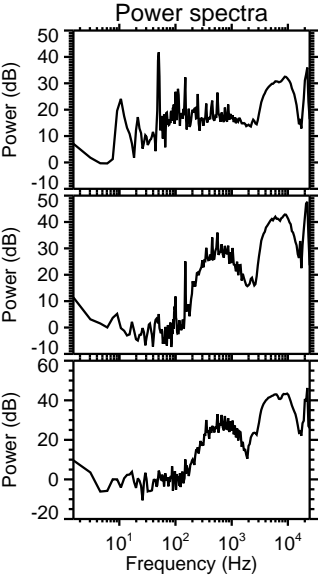
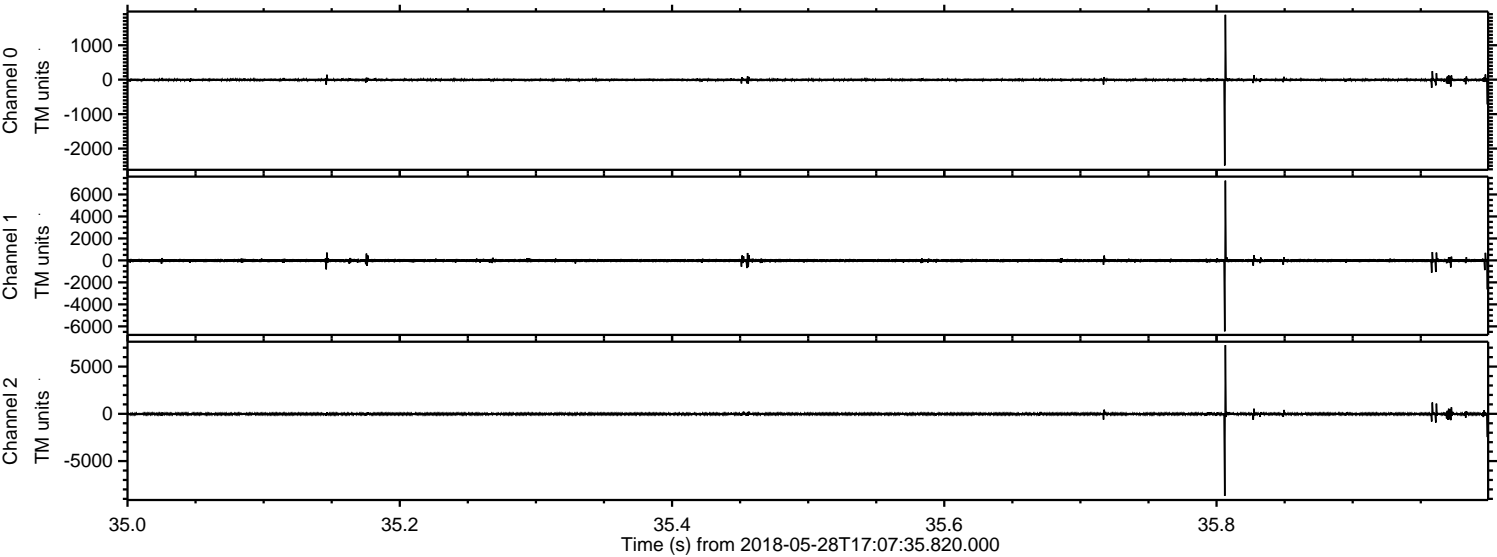

Channel 0
mn: -2491
mx: 1883
 μ : -5.5
 σ : 24.5

Channel 1
mn: -6454
mx: 7259
 μ : -15.1
 σ : 84.6

Channel 2
mn: -8686
mx: 7269
 μ : -17.8
 σ : 85.7

