

ELMAVAN 3D WAVEFORMS (Measured data sampled at 50 kHz) 51000 packets of 144 samples from 2018-05-24T20:03:58.053.000.

Processed Thu May 24 22:11:46 2018 by ELM ver.2012-10-06 from 001__elm20180524_200357__dat00.bin

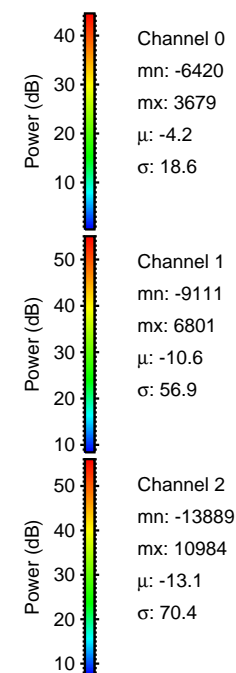

Processed Thu May 24 22:11:52 2018 by ELM ver.2012-10-06 from 001__elm20180524_200357__dat00.bin

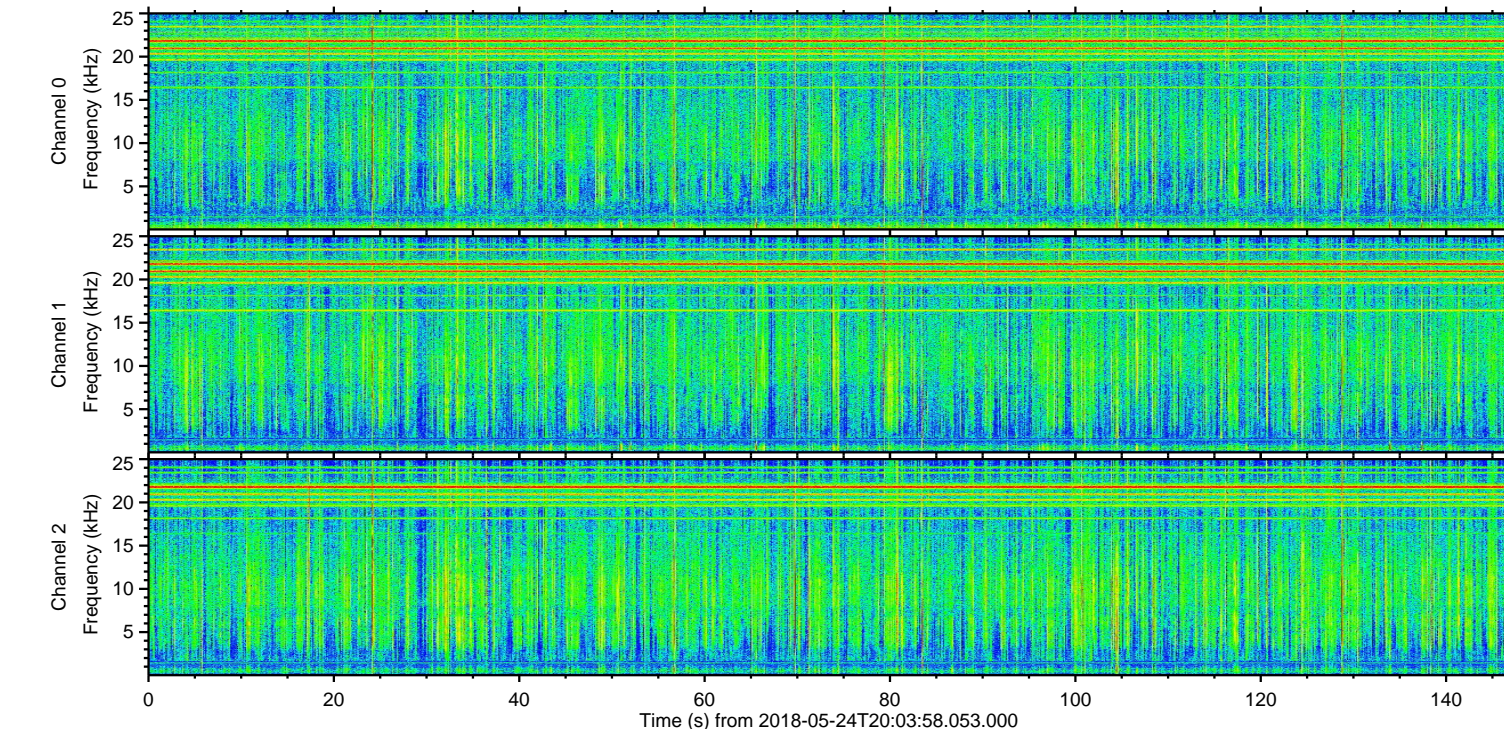
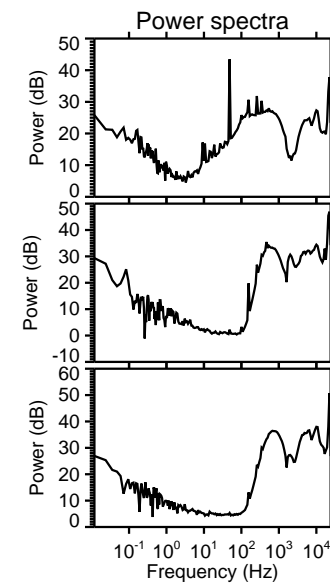
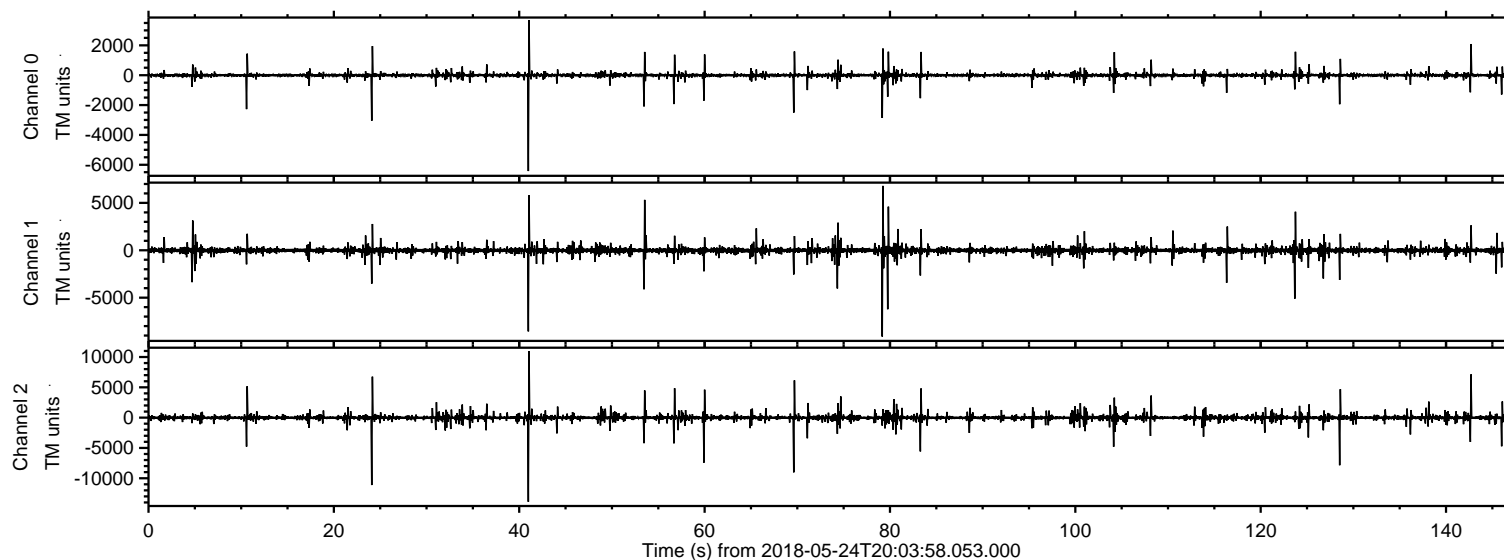
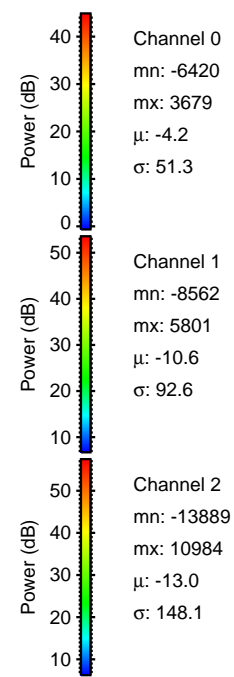
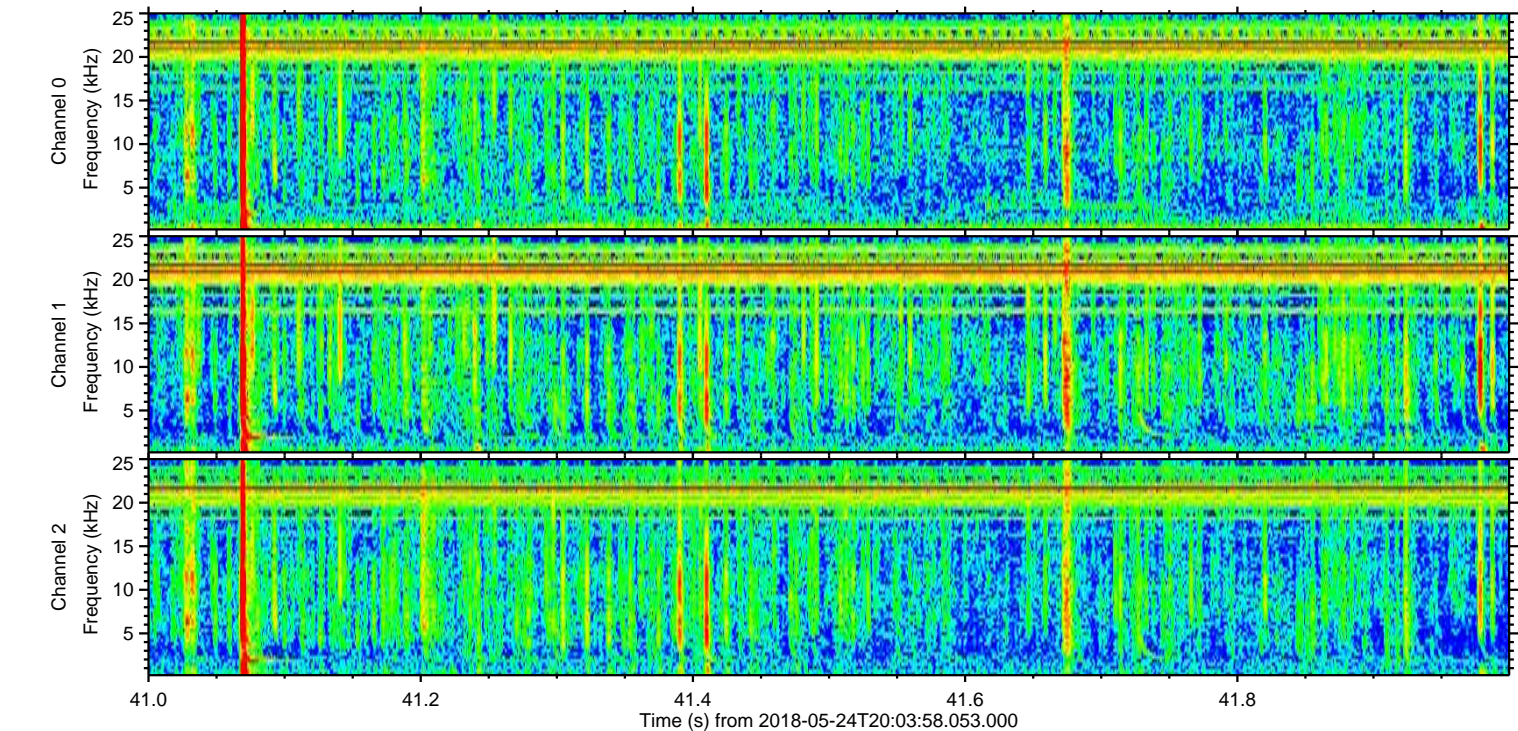
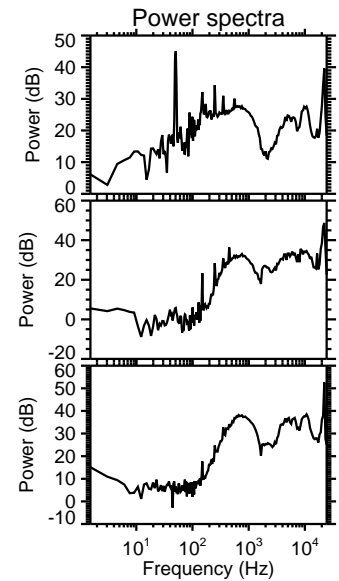
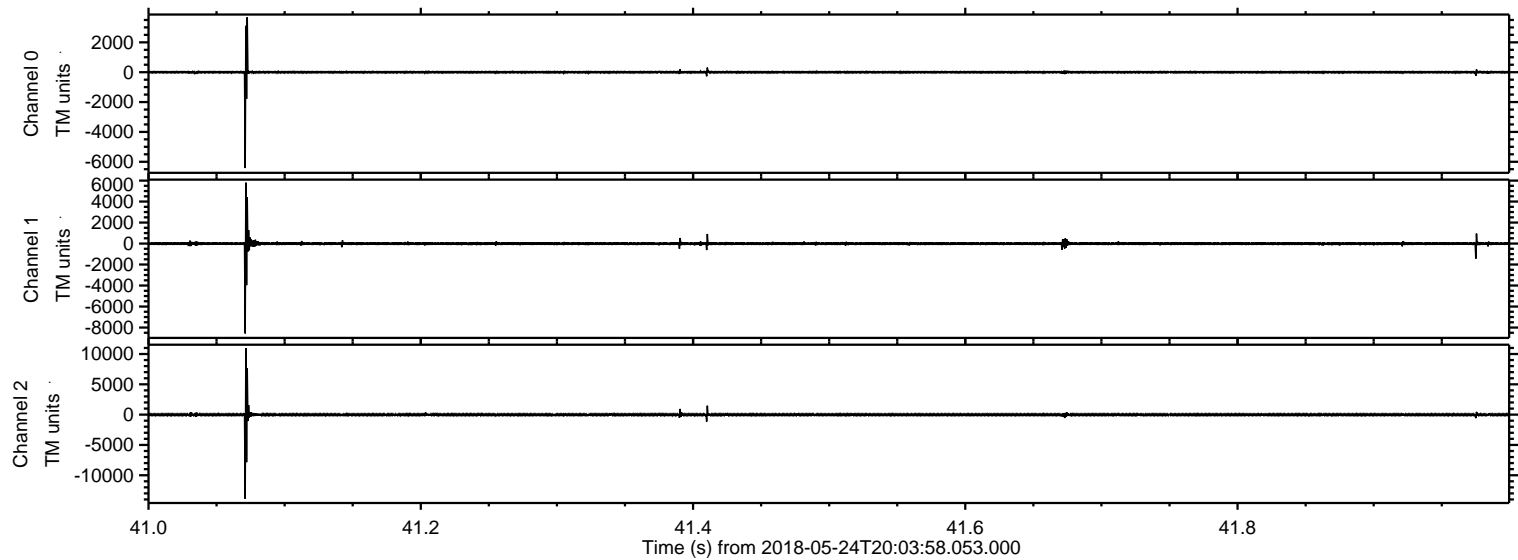

Processed Thu May 24 22:11:52 2018 by ELM ver.2012-10-06 from 001__elm20180524_200357__dat00.bin

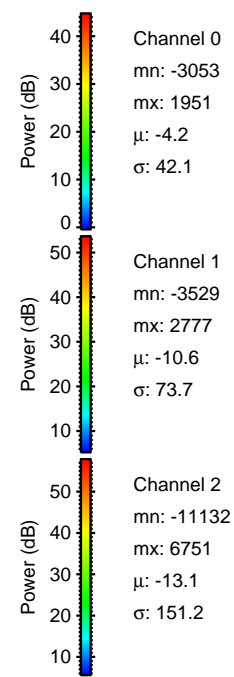
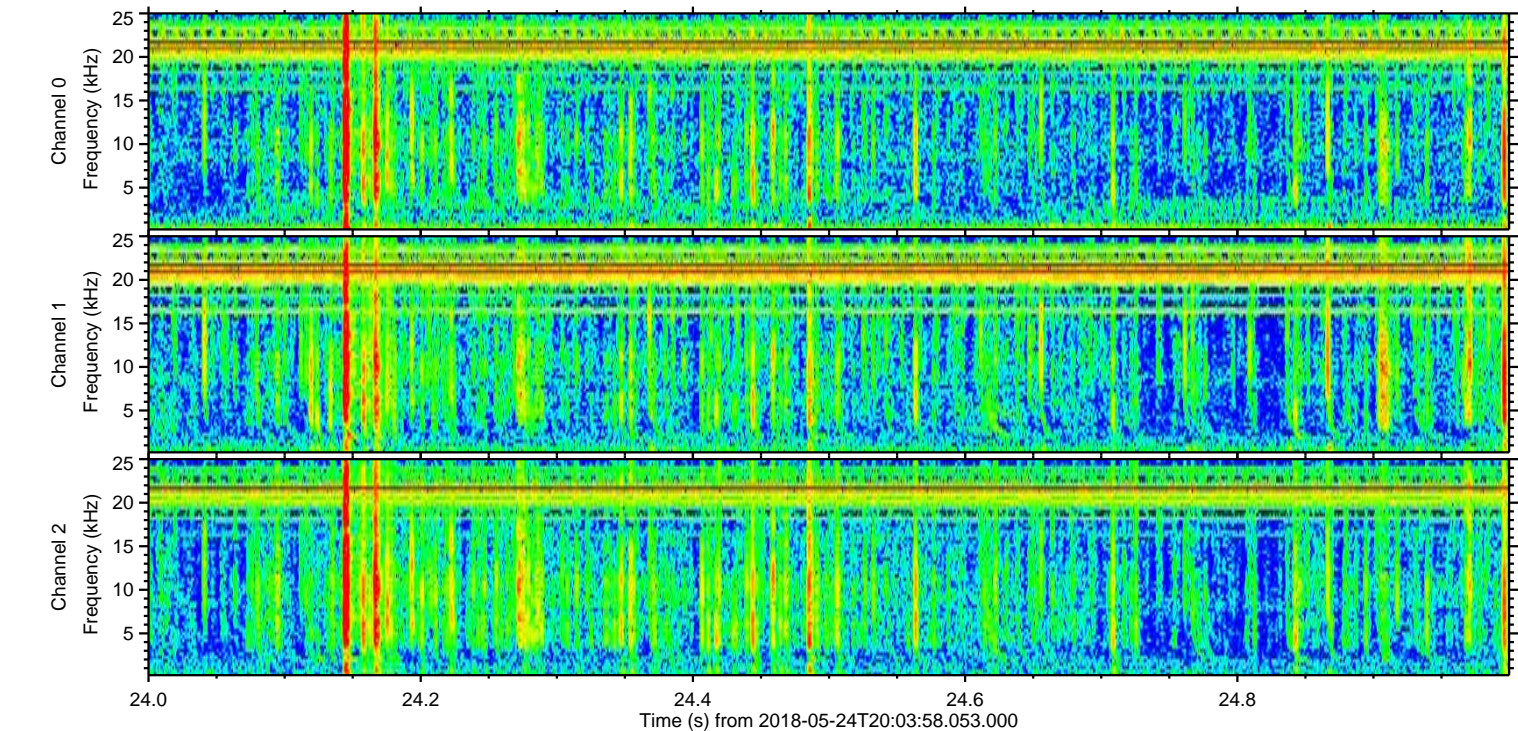
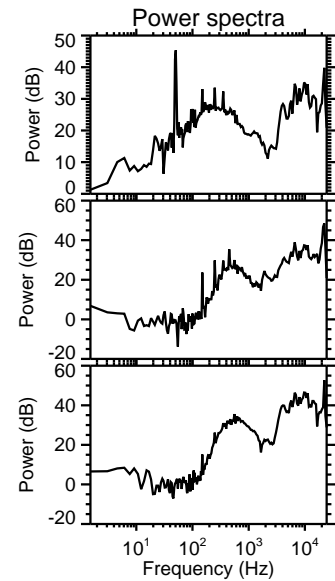
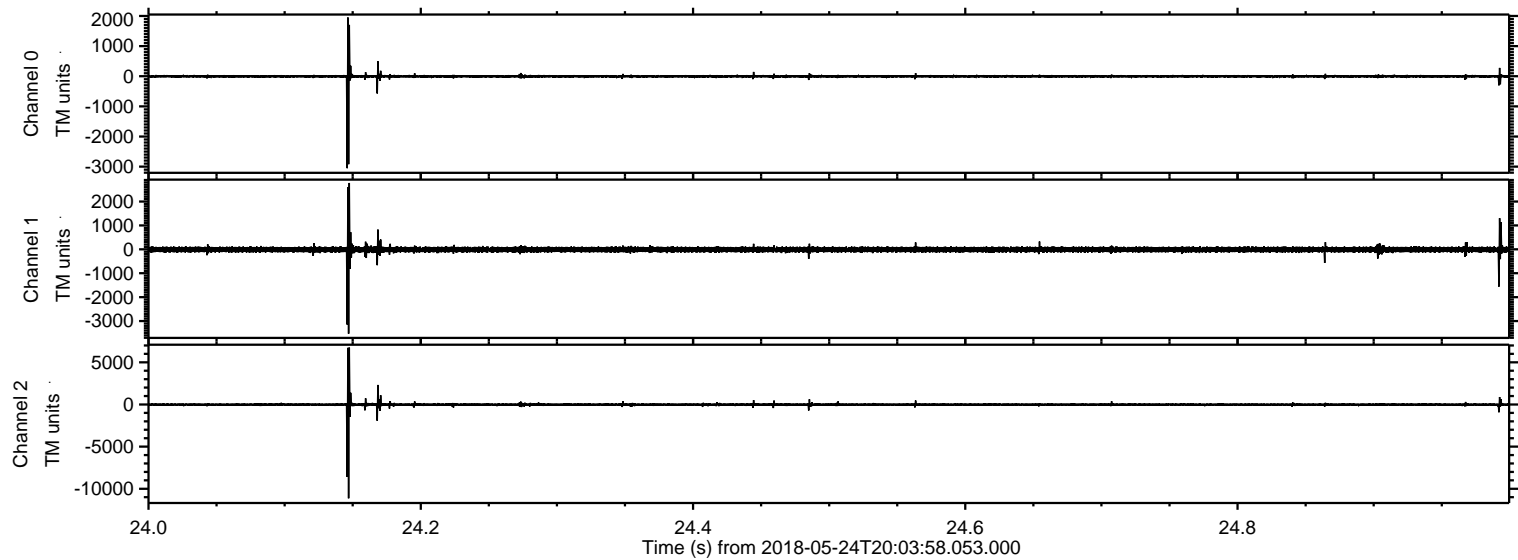

Processed Thu May 24 22:11:53 2018 by ELM ver.2012-10-06 from 001__elm20180524_200357__dat00.bin

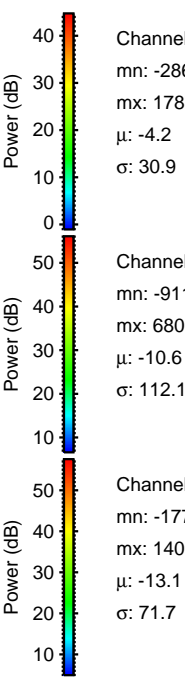
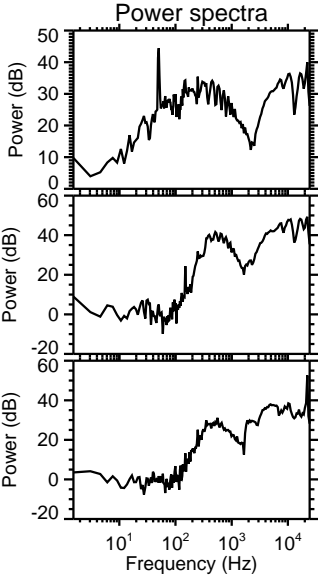
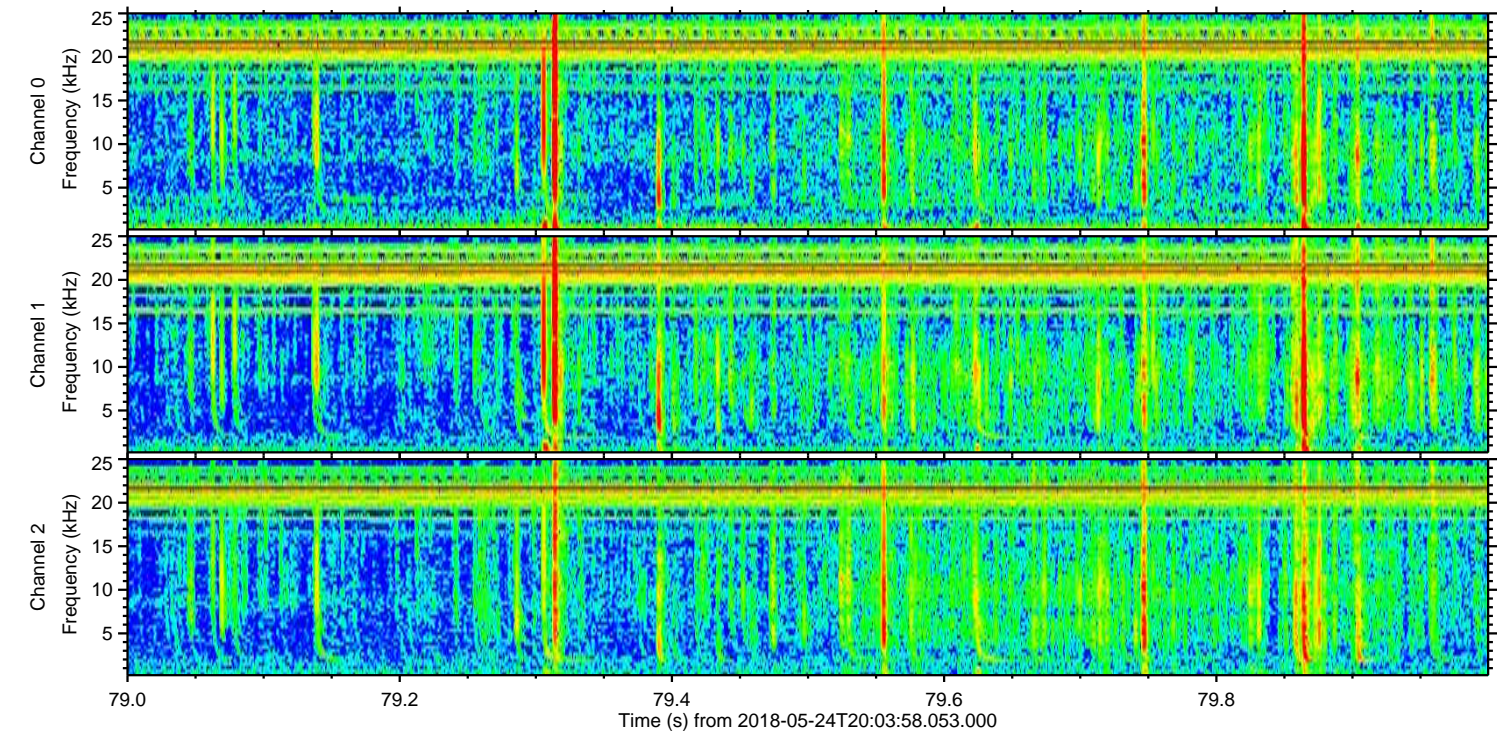
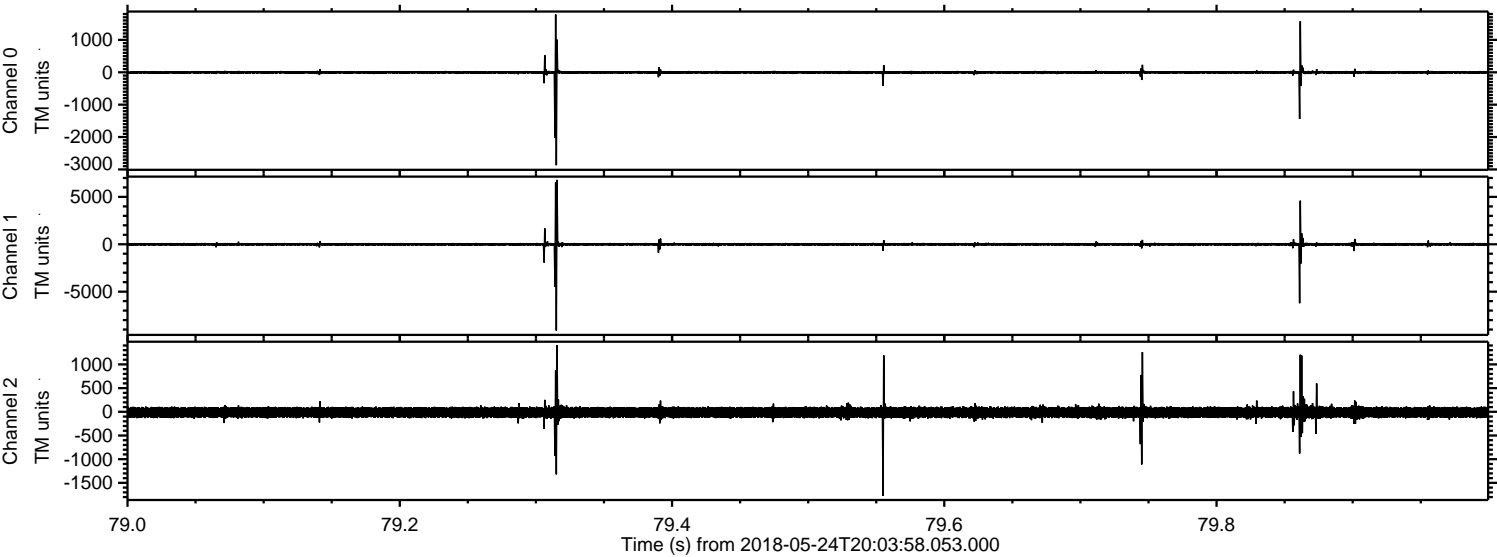

Processed Thu May 24 22:11:53 2018 by ELM ver.2012-10-06 from 001__elm20180524_200357__dat00.bin

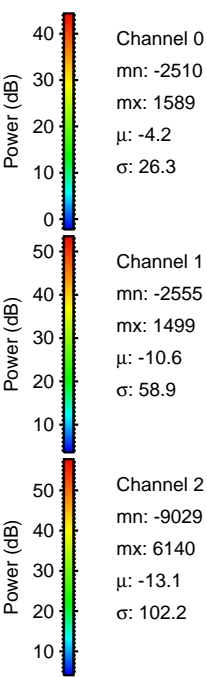
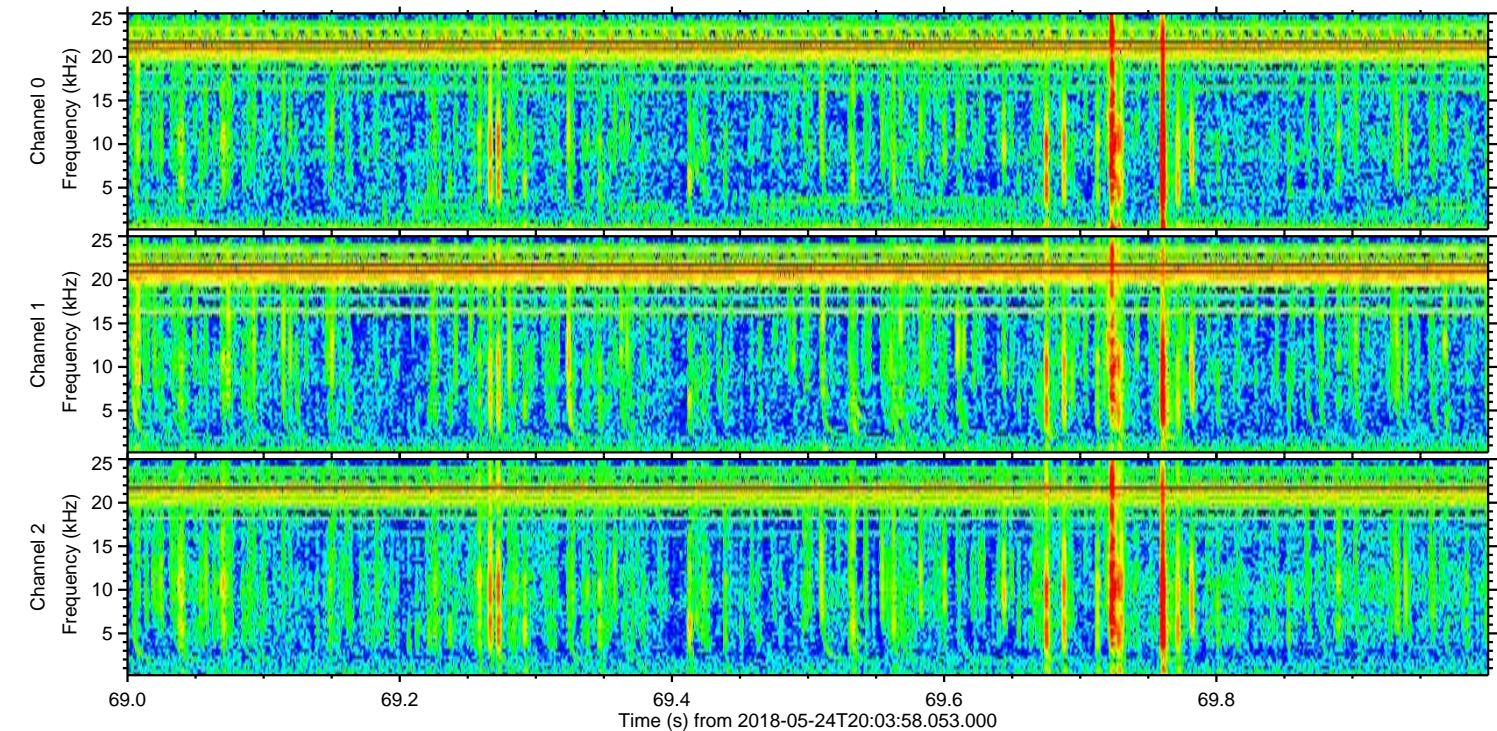
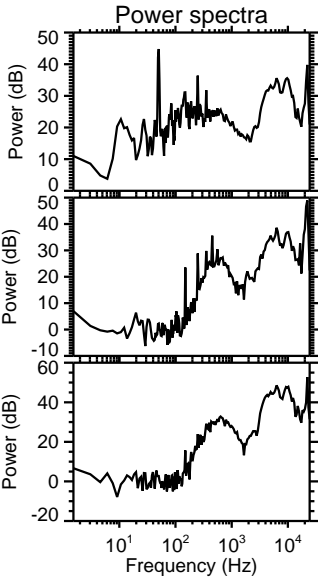
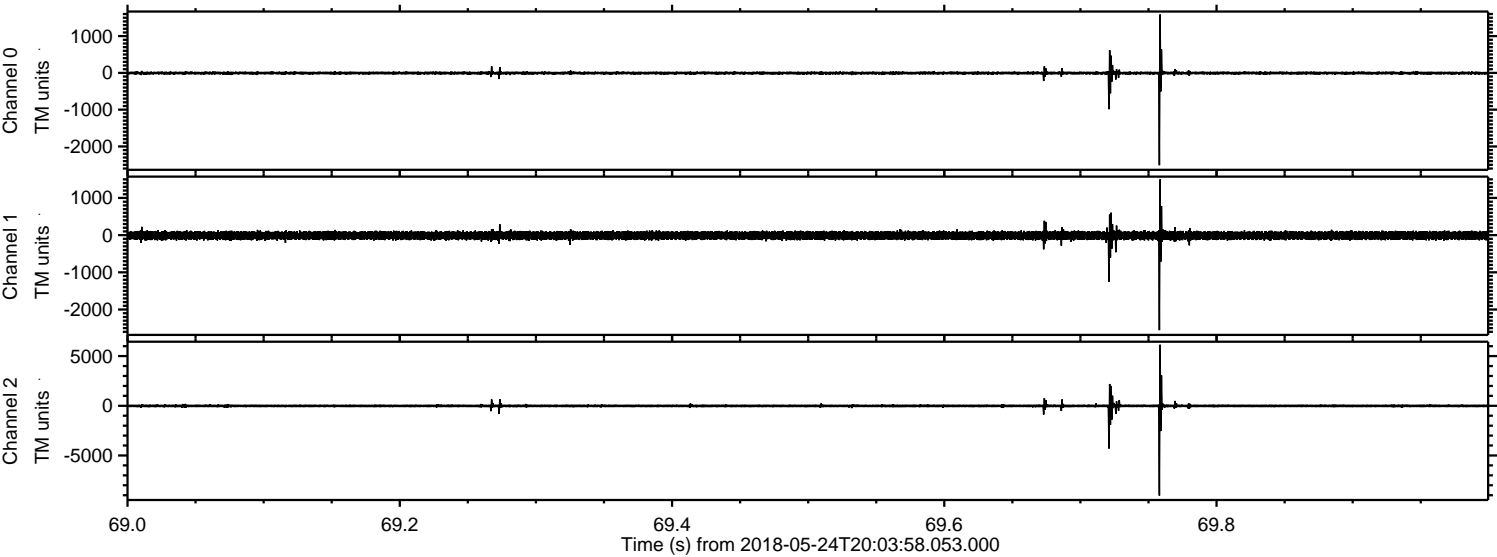

ELMAVAN 3D WAVEFORMS (Measured data sampled at 50 kHz) 51000 packets of 144 samples from 2018-05-24T20:03:58.053.000. Part 129/147

Processed Thu May 24 22:11:54 2018 by ELM ver.2012-10-06 from 001__elm20180524_200357__dat00.bin

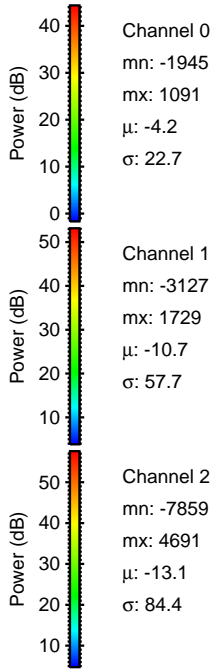
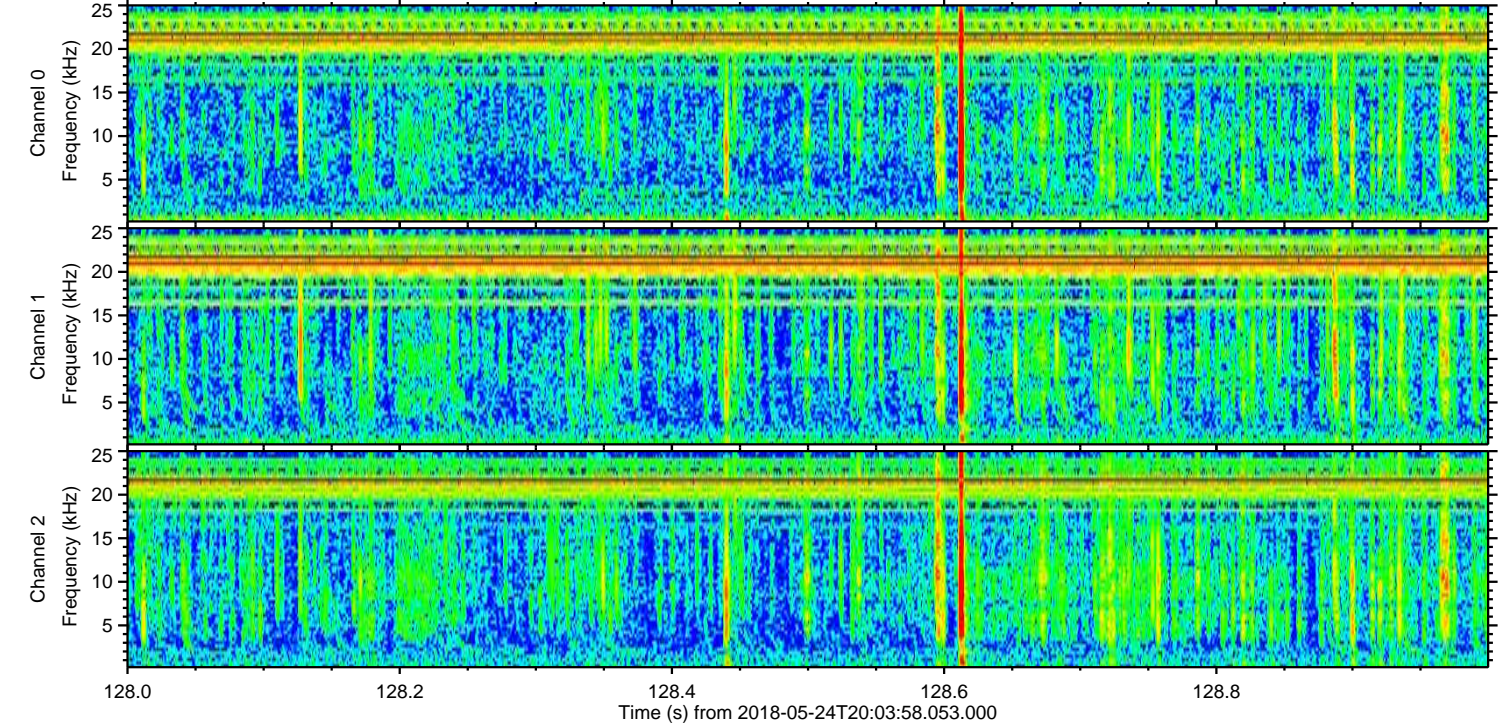
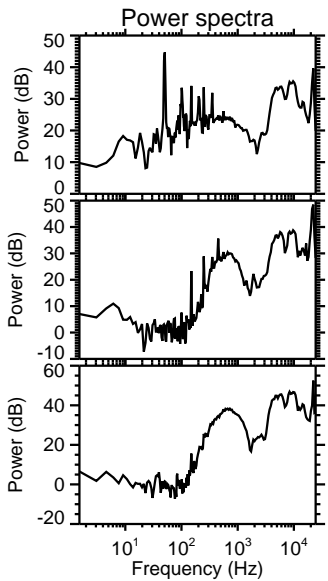
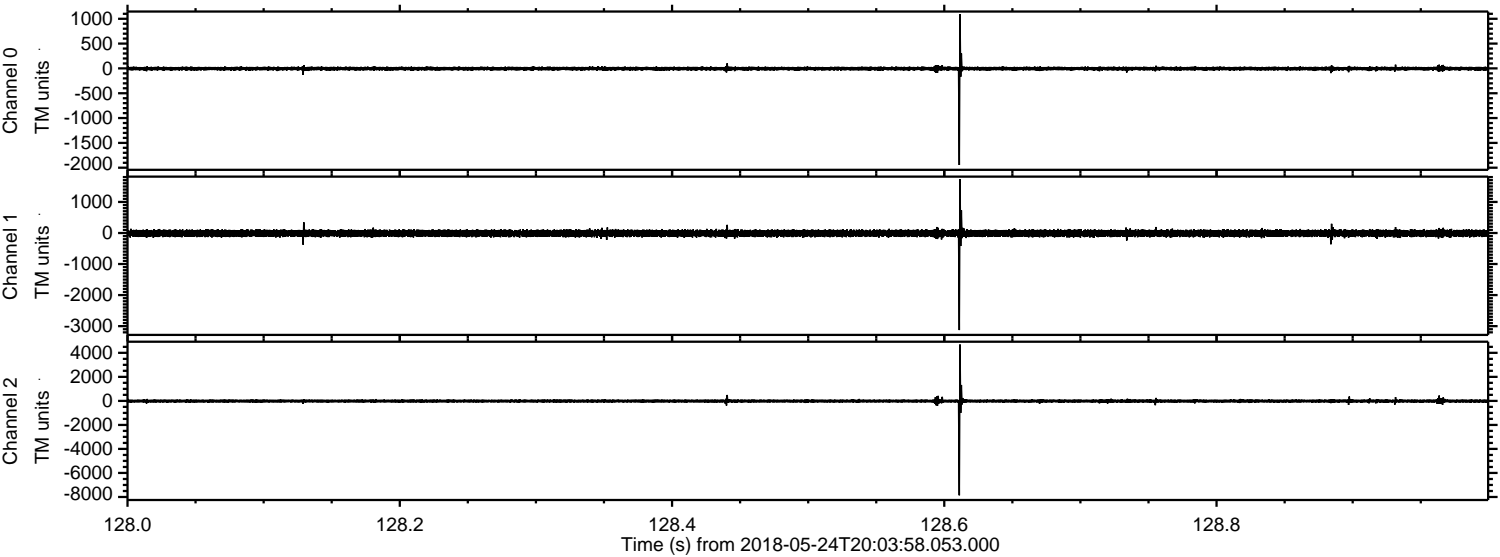

Channel 0
mn: -1945
mx: 1091
 μ : -4.2
 σ : 22.7

Channel 1
mn: -3127
mx: 1729
 μ : -10.7
 σ : 57.7

Channel 2
mn: -7859
mx: 4691
 μ : -13.1
 σ : 84.4

Processed Thu May 24 22:11:55 2018 by ELM ver.2012-10-06 from 001__elm20180524_200357__dat00.bin

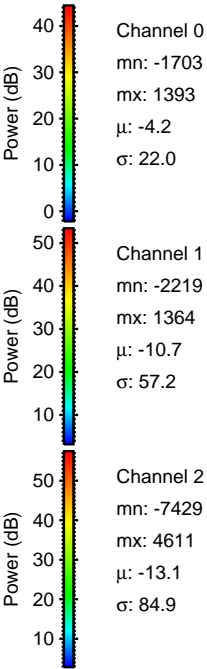
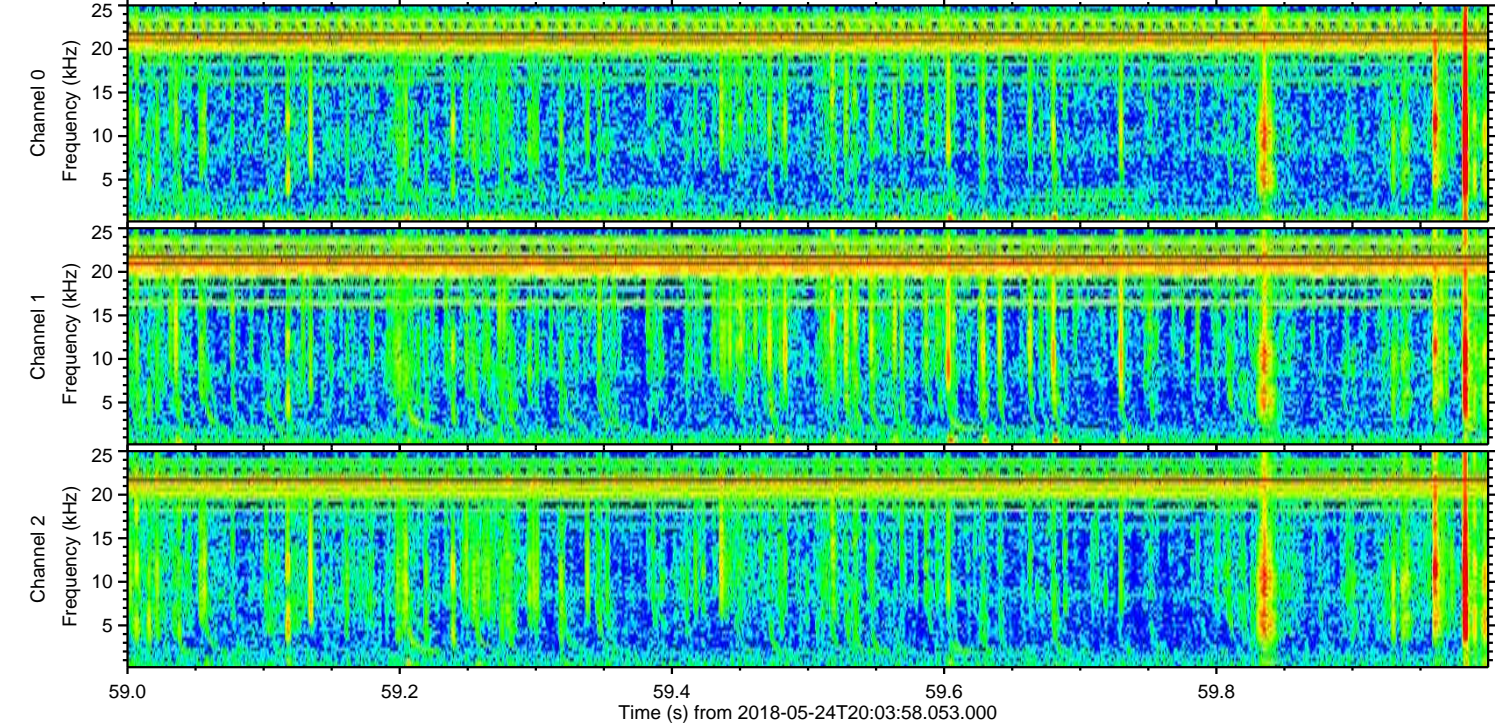
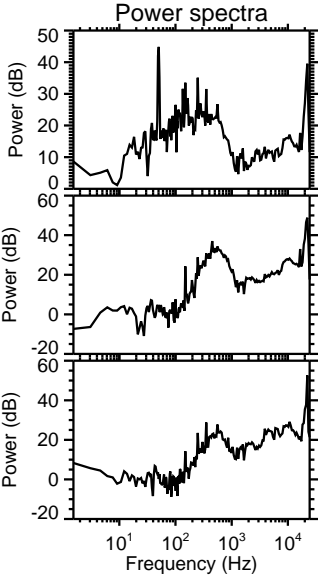
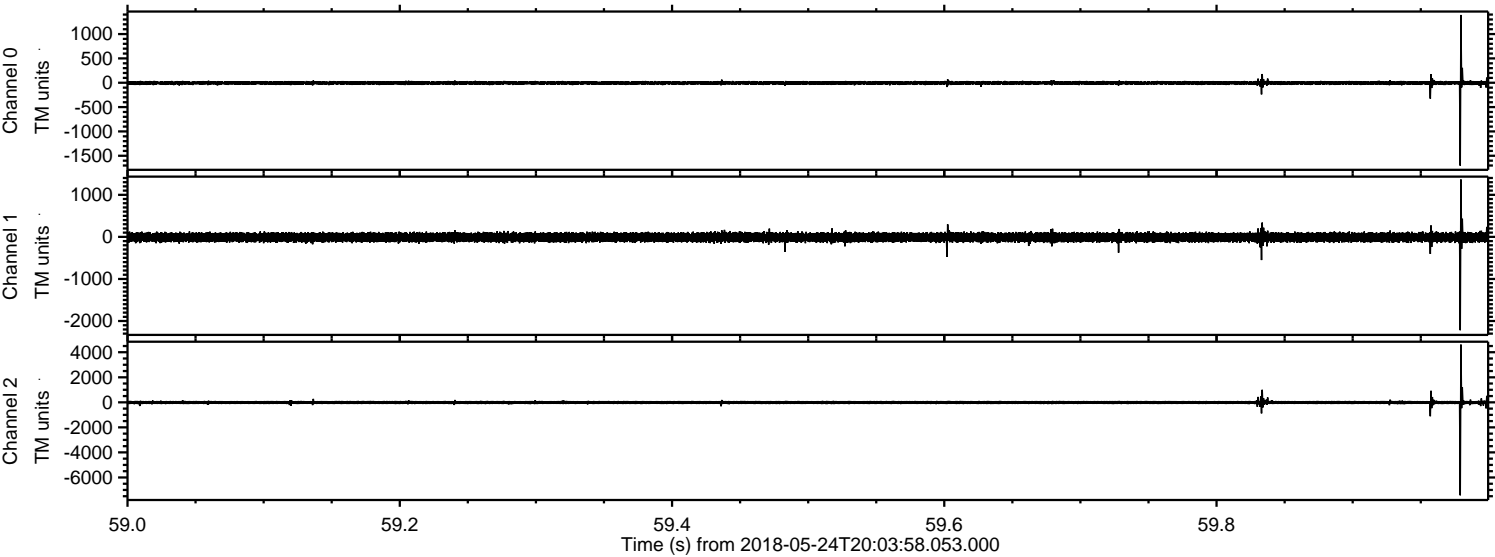

ELMAVAN 3D WAVEFORMS (Measured data sampled at 50 kHz) 51000 packets of 144 samples from 2018-05-24T20:03:58.053.000. Part 143/147

Processed Thu May 24 22:11:55 2018 by ELM ver.2012-10-06 from 001__elm20180524_200357__dat00.bin

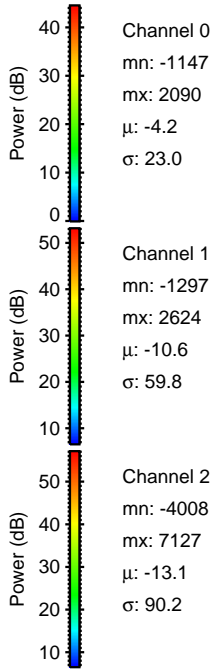
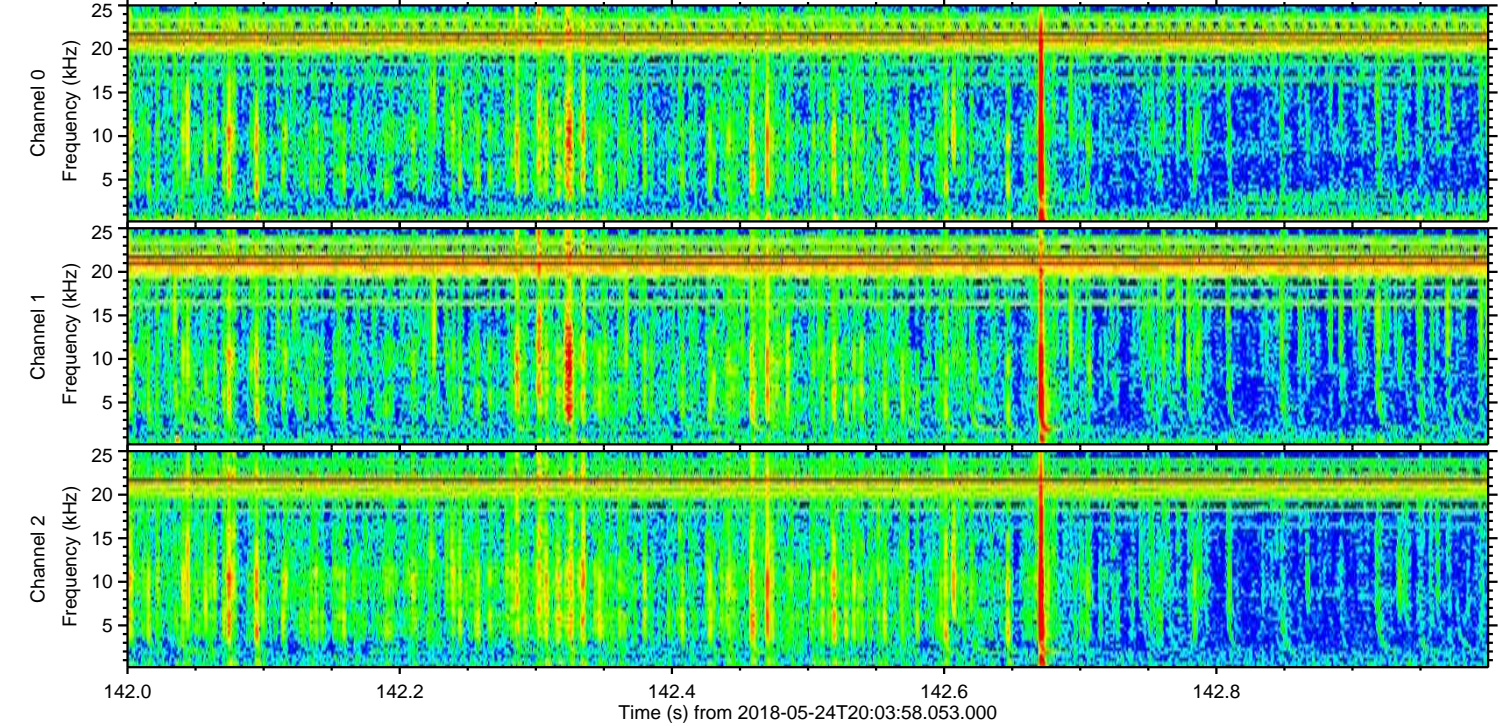
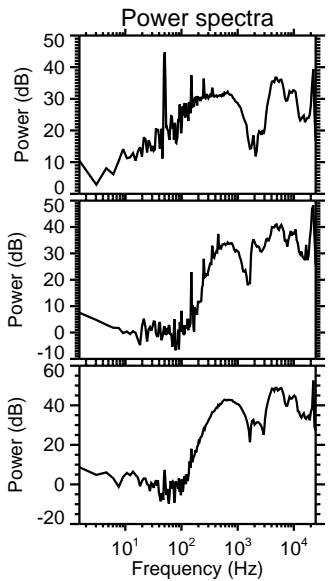
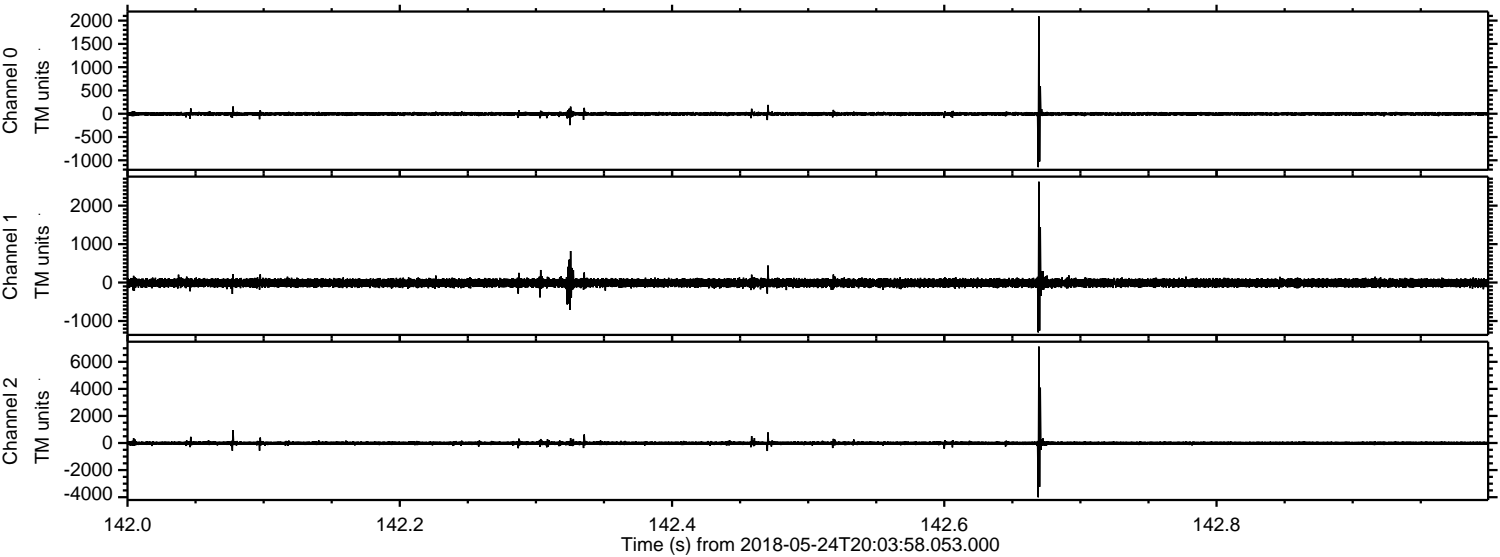

Processed Thu May 24 22:11:56 2018 by ELM ver.2012-10-06 from 001__elm20180524_200357__dat00.bin

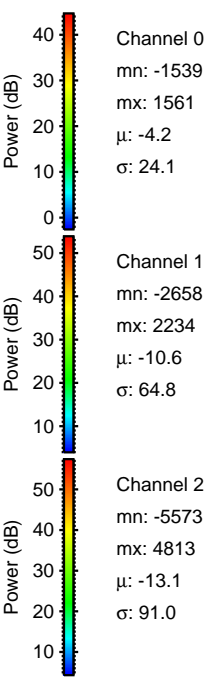
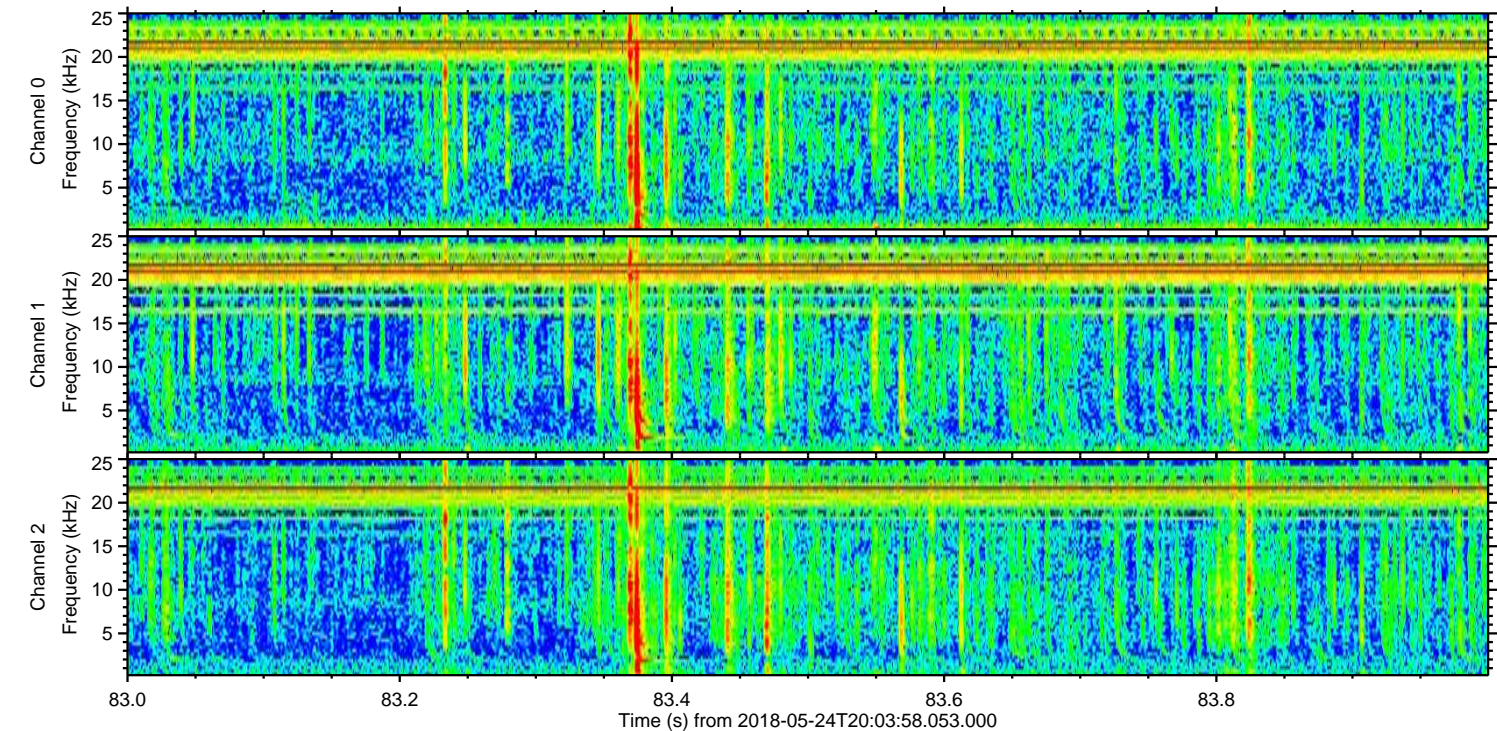
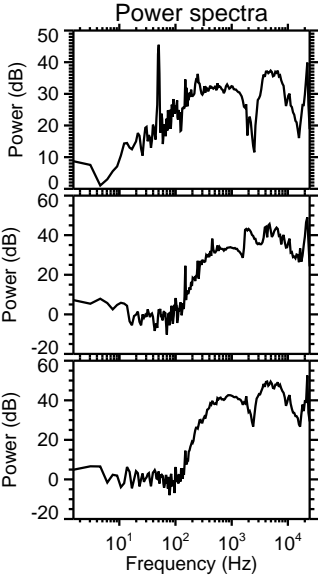
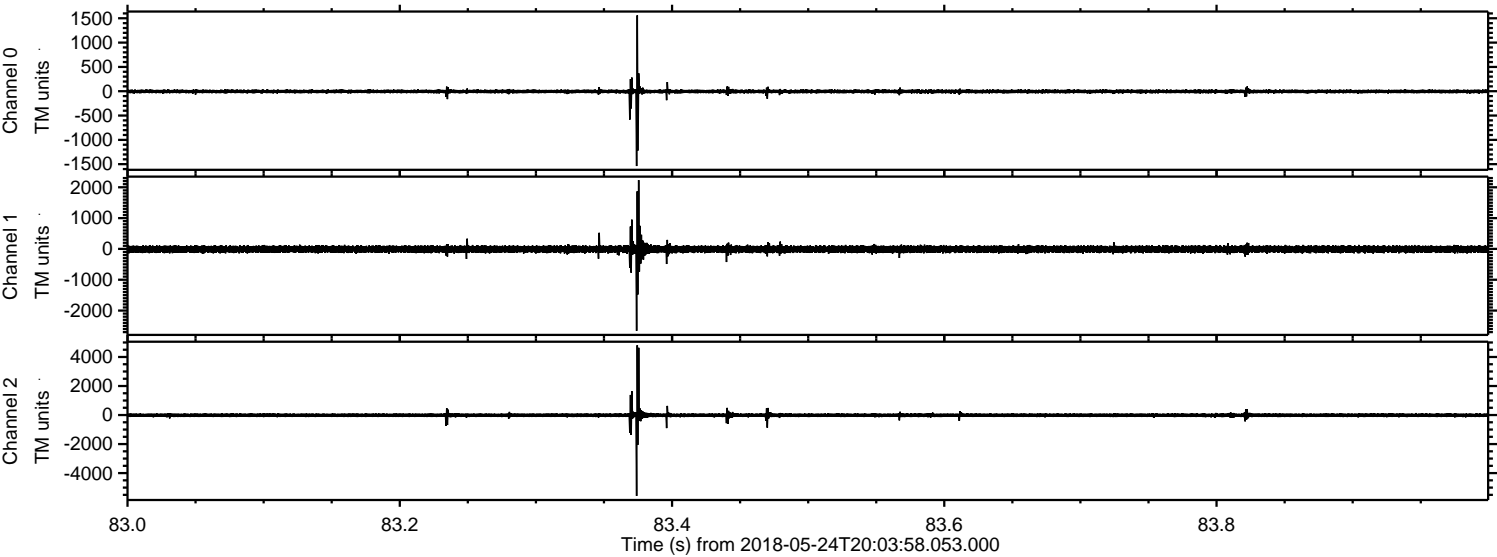

Channel 0
mn: -1539
mx: 1561
 μ : -4.2
 σ : 24.1

Channel 1
mn: -2658
mx: 2234
 μ : -10.6
 σ : 64.8

Channel 2
mn: -5573
mx: 4813
 μ : -13.1
 σ : 91.0

Processed Thu May 24 22:11:57 2018 by ELM ver.2012-10-06 from 001__elm20180524_200357__dat00.bin

