

ELMAVAN 3D WAVEFORMS (Measured data sampled at 50 kHz) 50999 packets of 144 samples from 2018-05-19T04:51:45.364.999.

Processed Sat May 19 06:59:14 2018 by ELM ver.2012-10-06 from 001__elm20180519_045144__dat00.bin

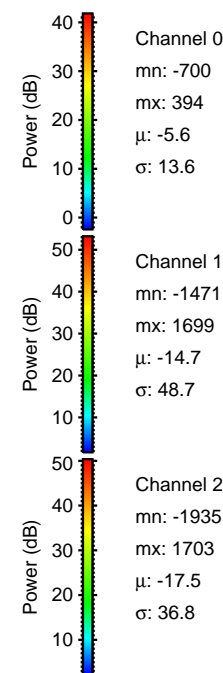
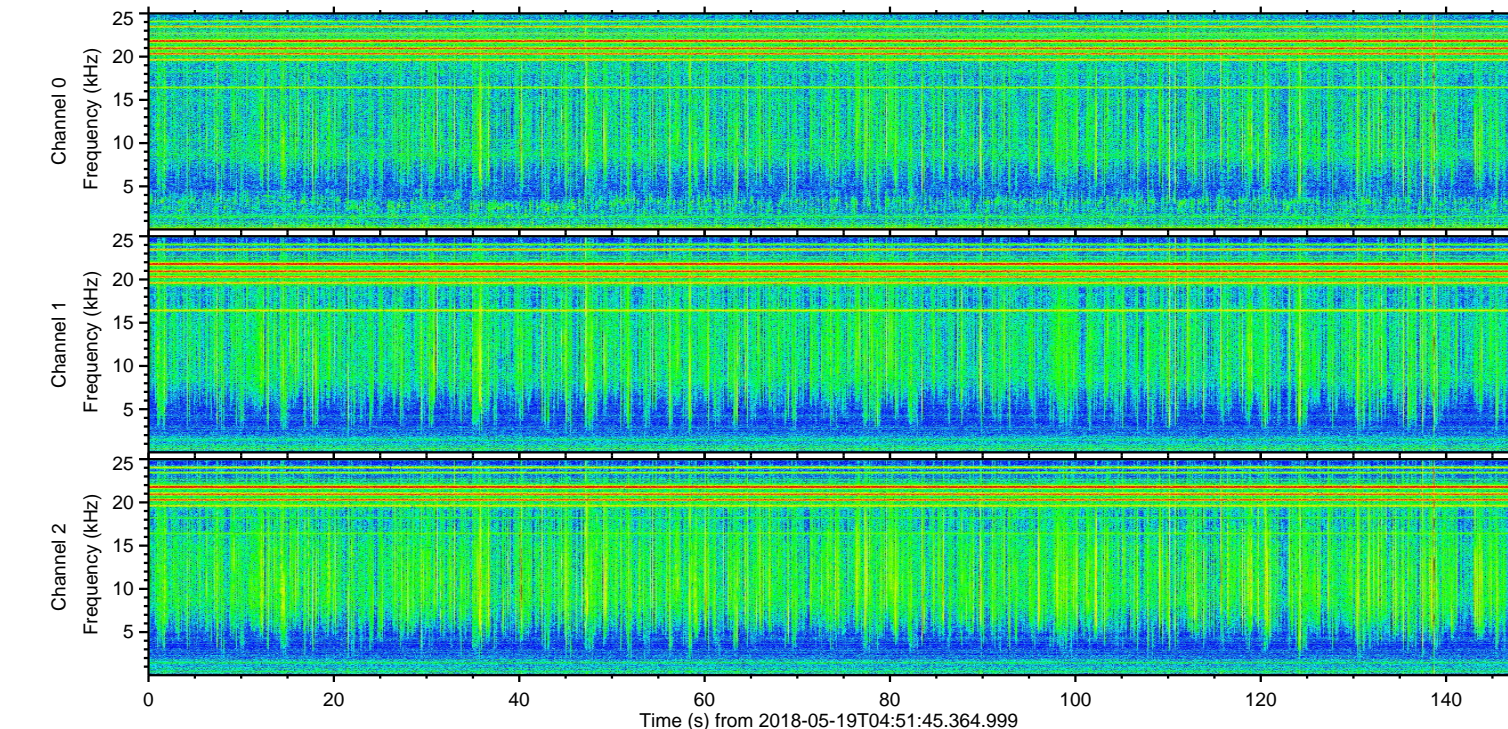
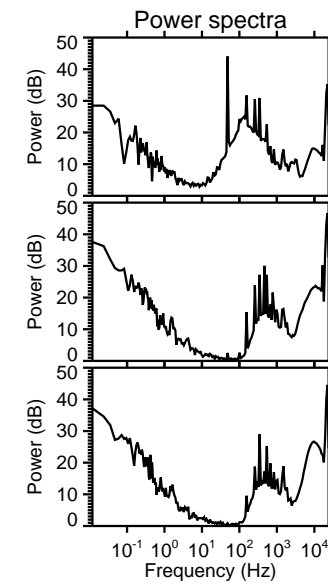
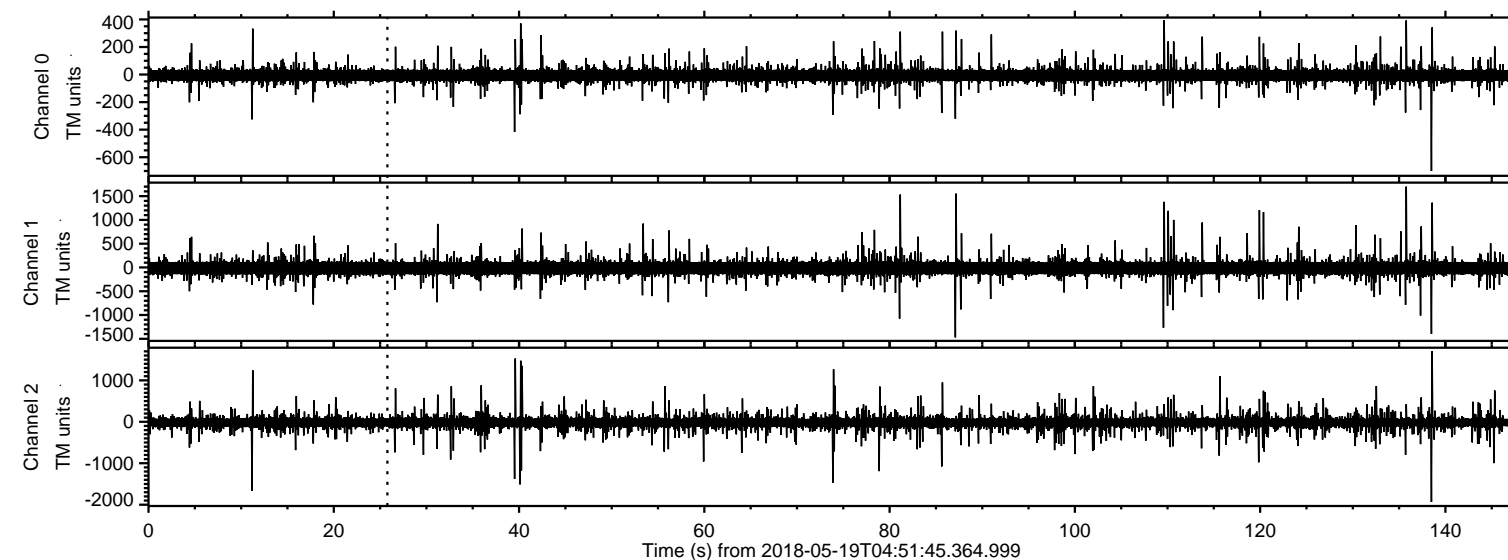

ELMAVAN 3D WAVEFORMS (Measured data sampled at 50 kHz) 50999 packets of 144 samples from 2018-05-19T04:51:45.364.999. Part 139/147

Processed Sat May 19 06:59:20 2018 by ELM ver.2012-10-06 from 001__elm20180519_045144__dat00.bin

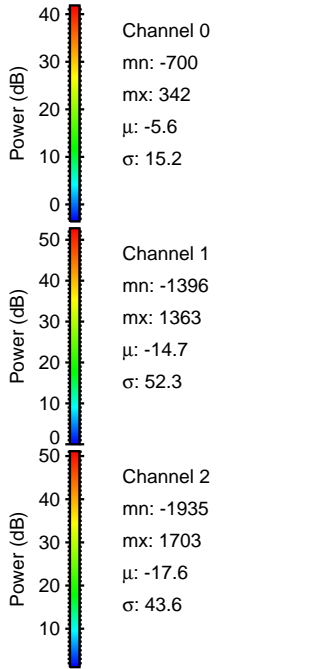
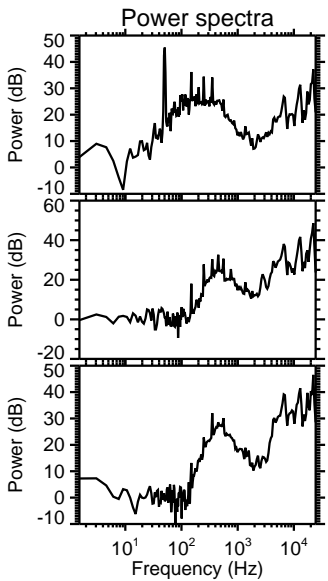
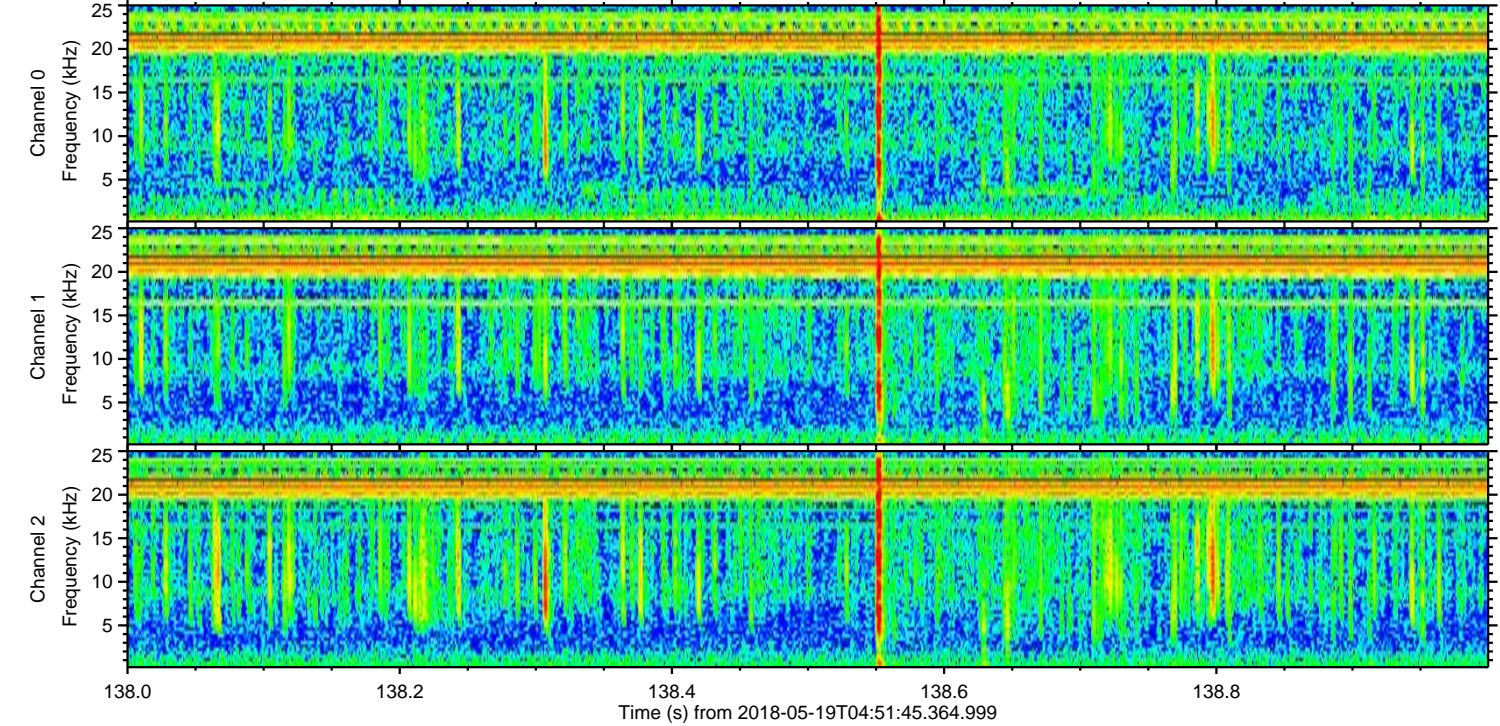
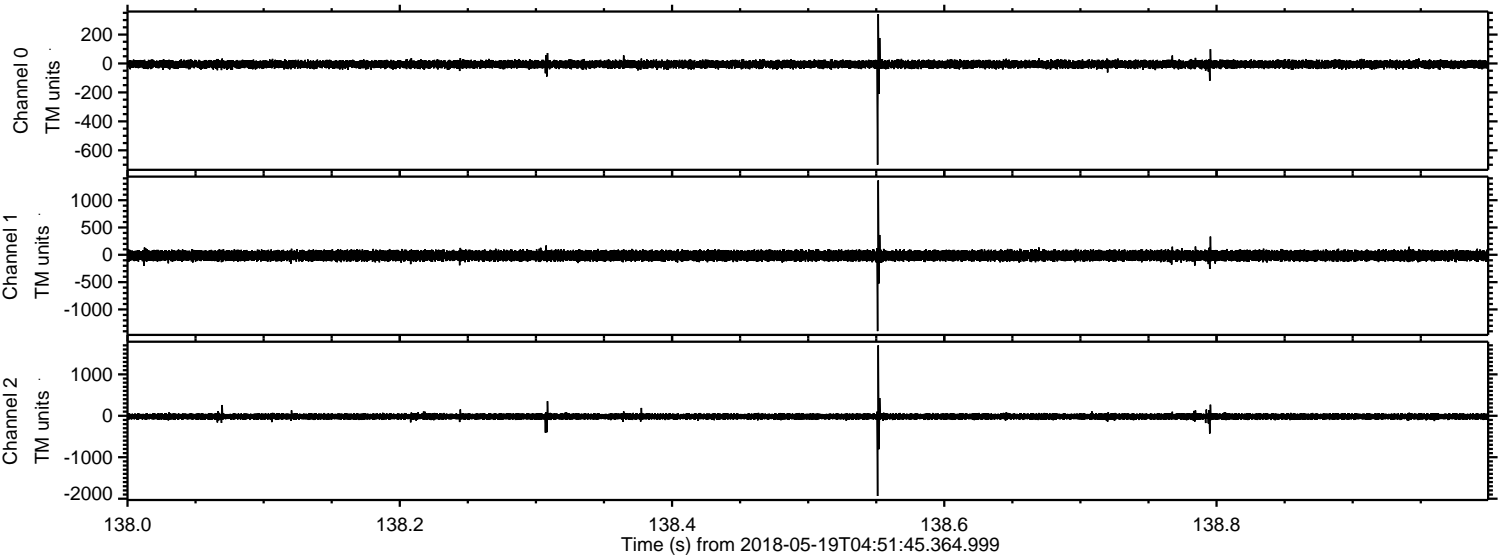

ELMAVAN 3D WAVEFORMS (Measured data sampled at 50 kHz) 50999 packets of 144 samples from 2018-05-19T04:51:45.364.999. Part 136/147

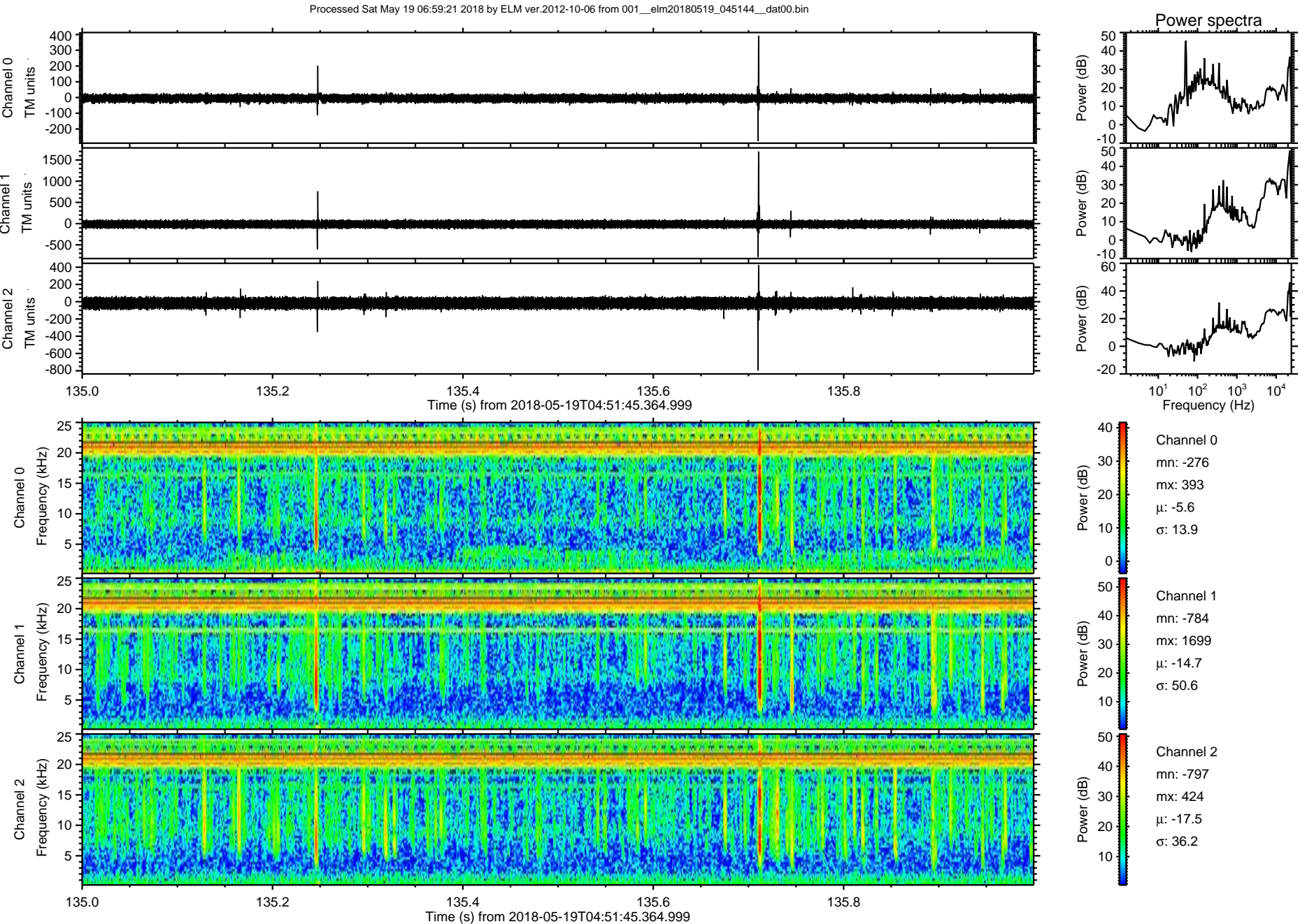

Processed Sat May 19 06:59:22 2018 by ELM ver.2012-10-06 from 001__elm20180519_045144__dat00.bin

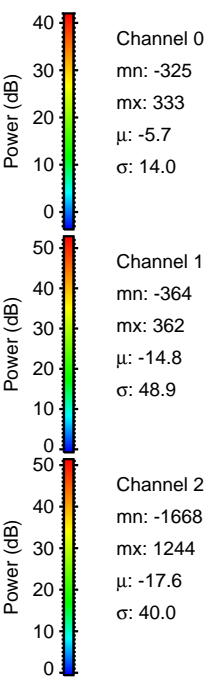
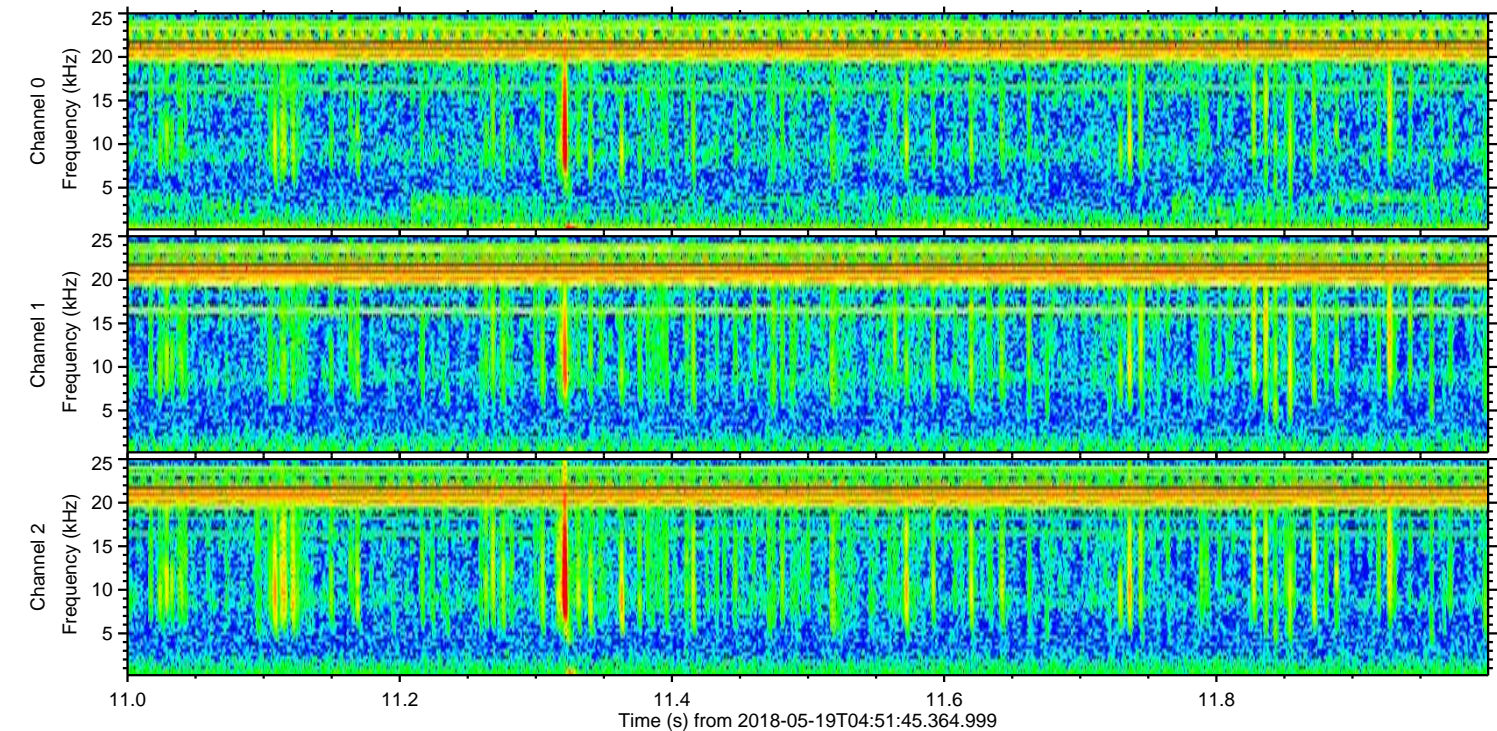
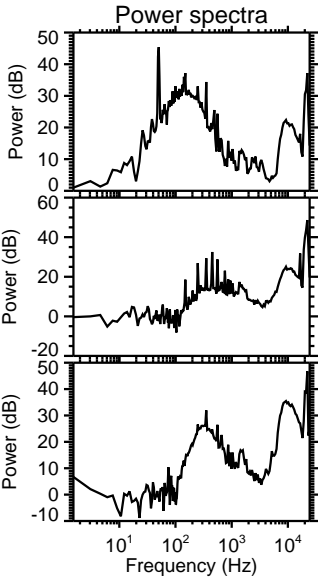
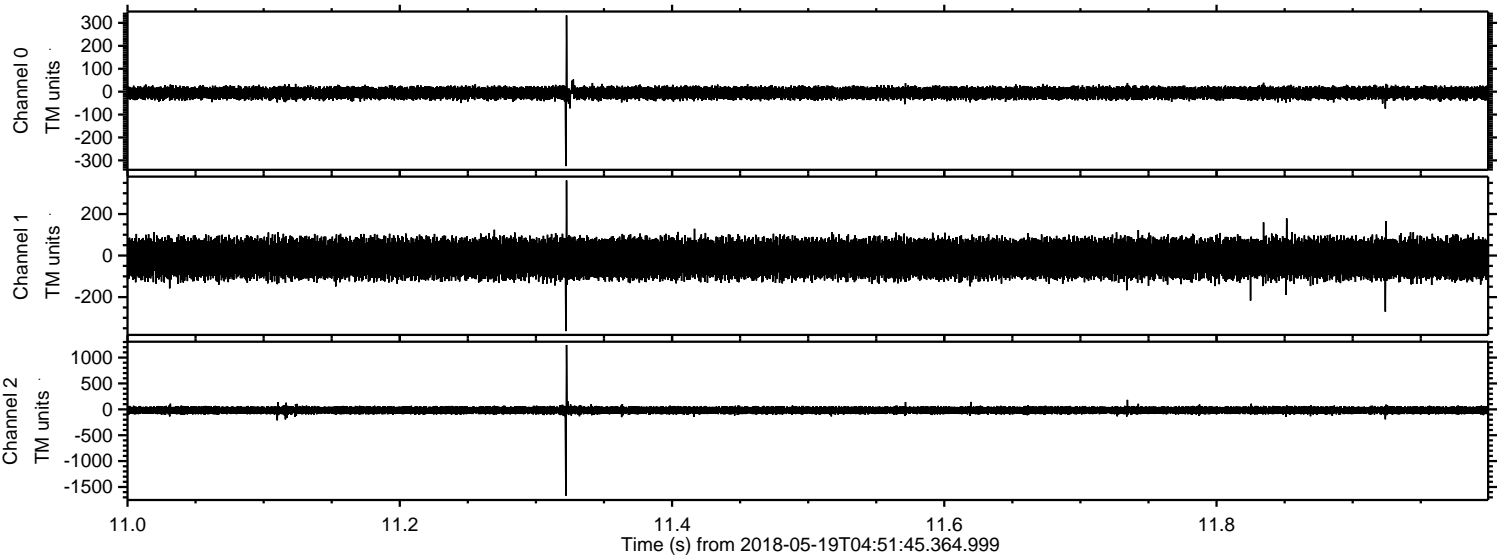

Processed Sat May 19 06:59:23 2018 by ELM ver.2012-10-06 from 001__elm20180519_045144__dat00.bin

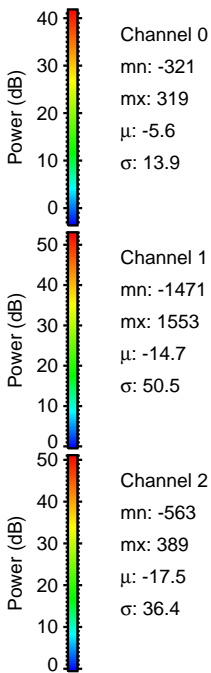
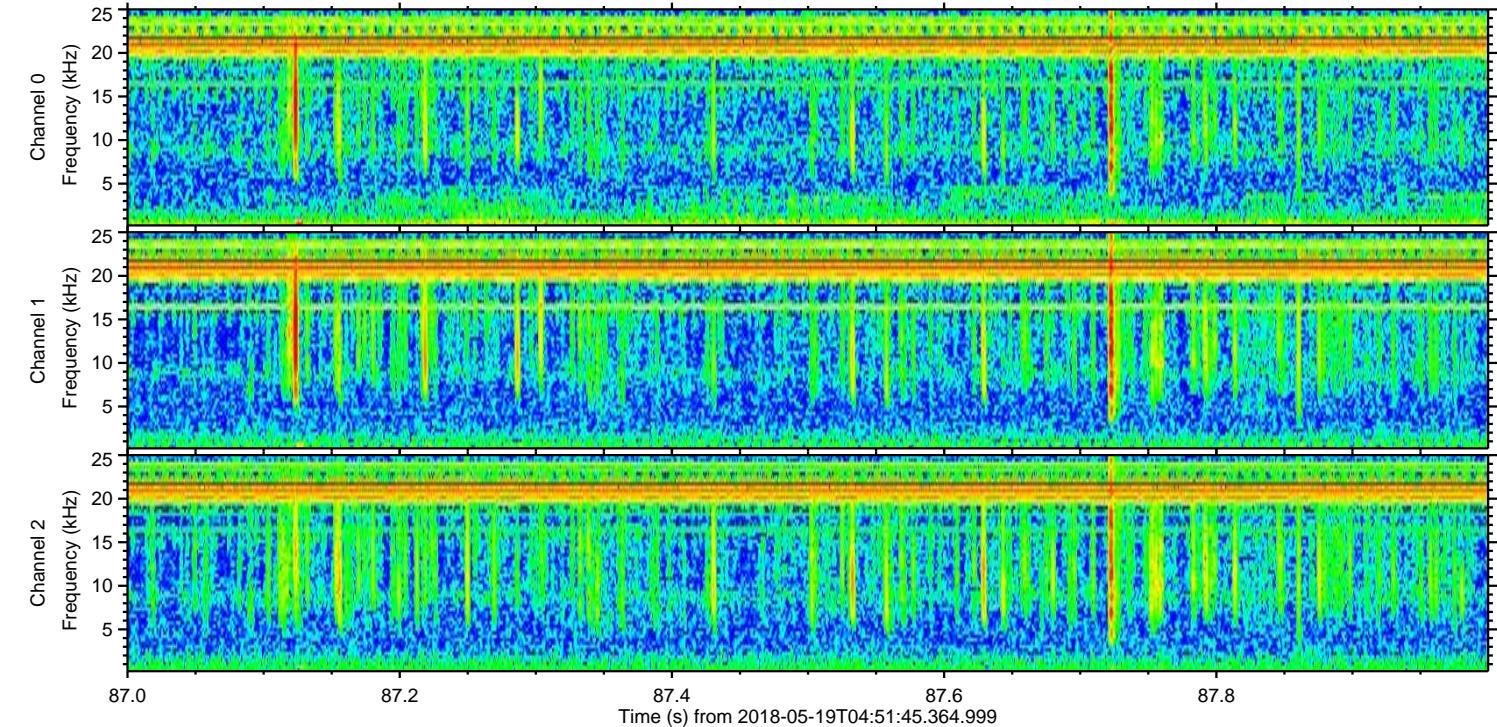
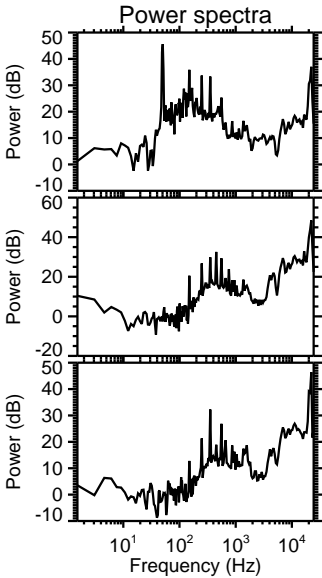
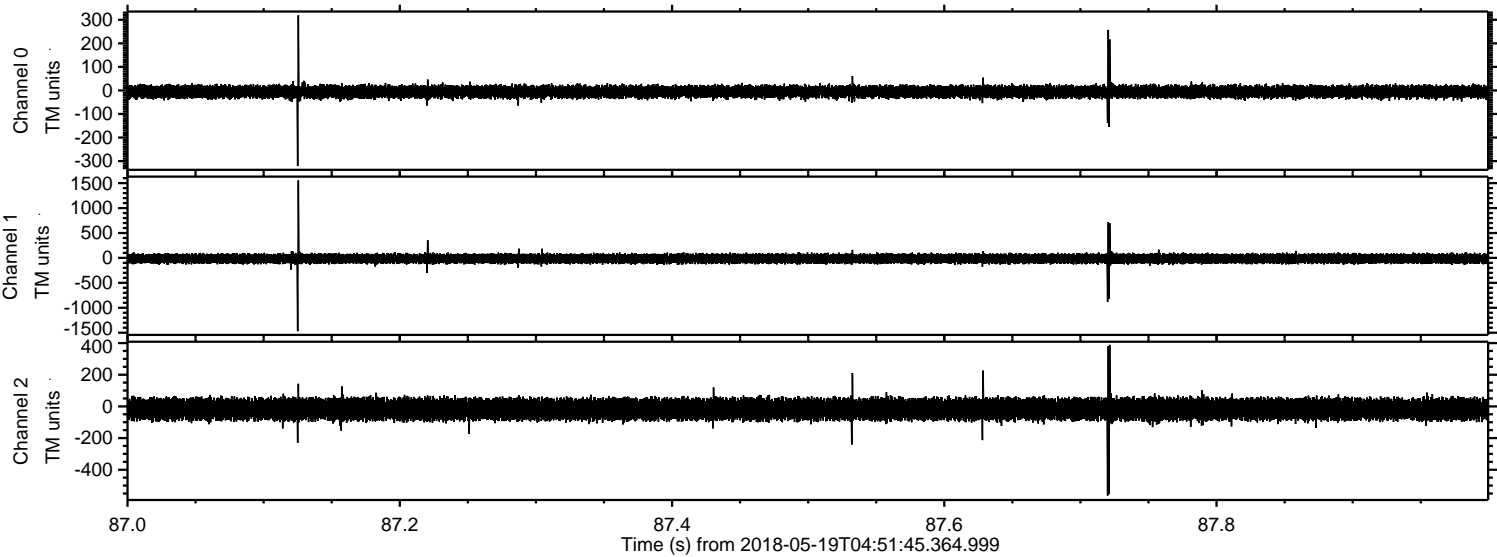

Processed Sat May 19 06:59:23 2018 by ELM ver.2012-10-06 from 001__elm20180519_045144__dat00.bin

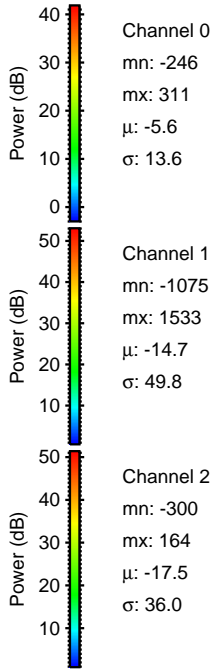
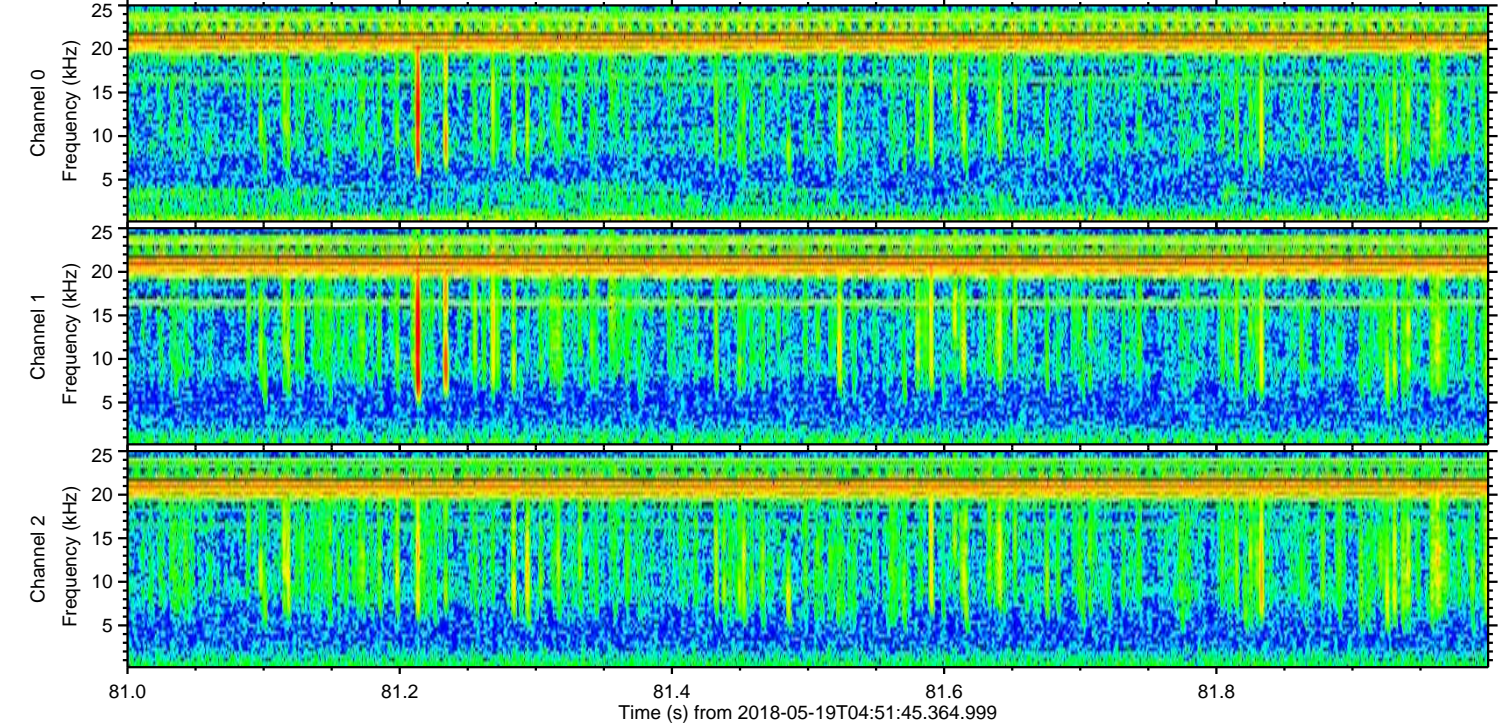
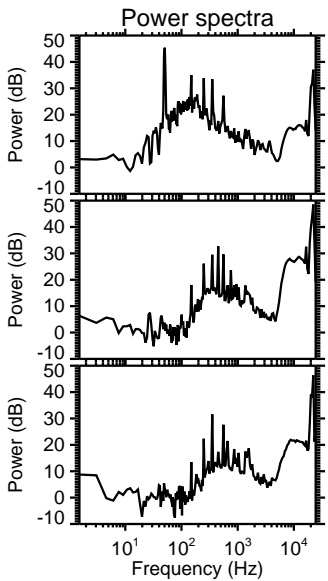
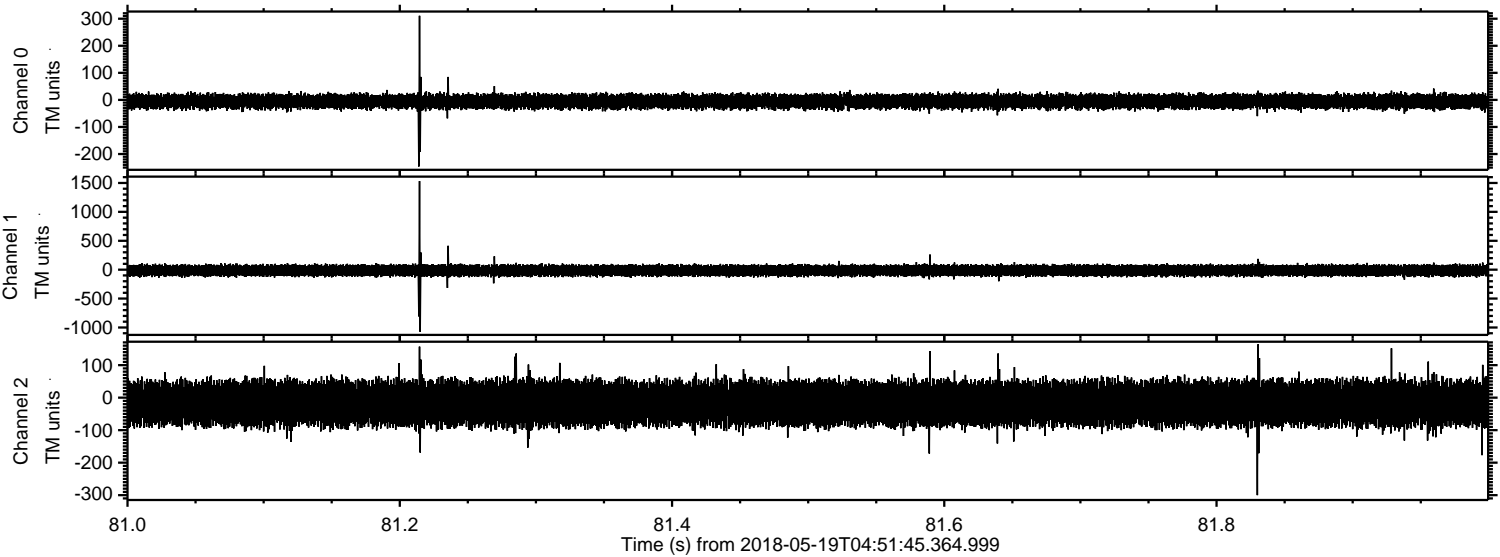

Processed Sat May 19 06:59:24 2018 by ELM ver.2012-10-06 from 001__elm20180519_045144__dat00.bin

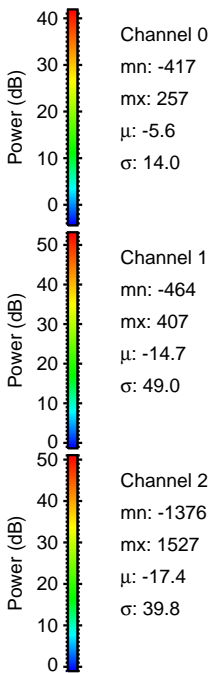
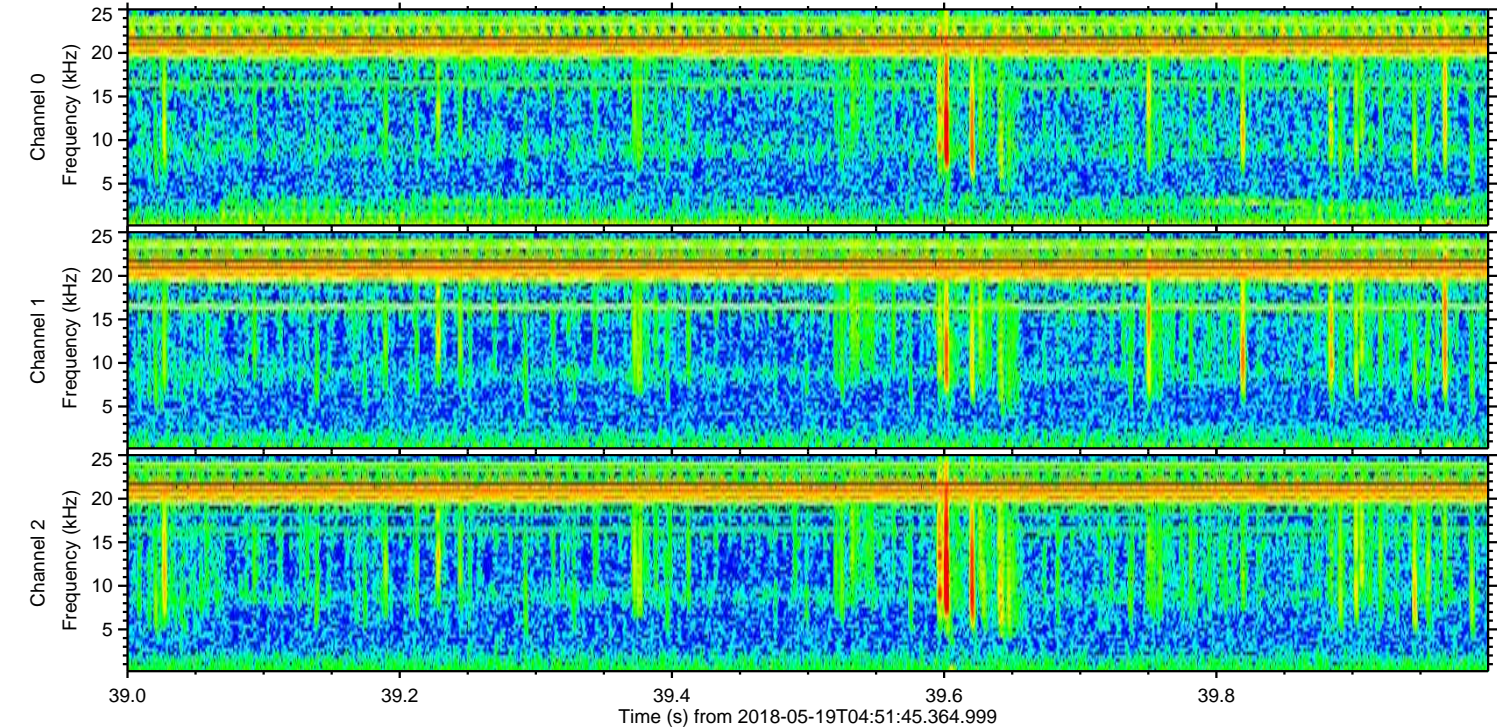
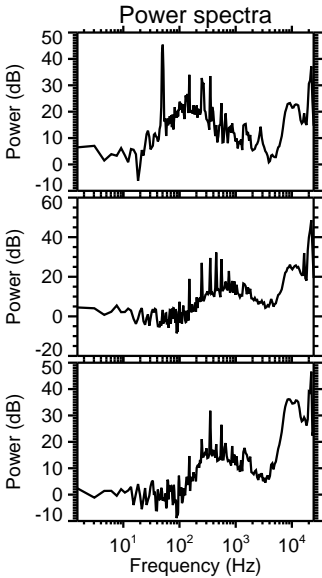
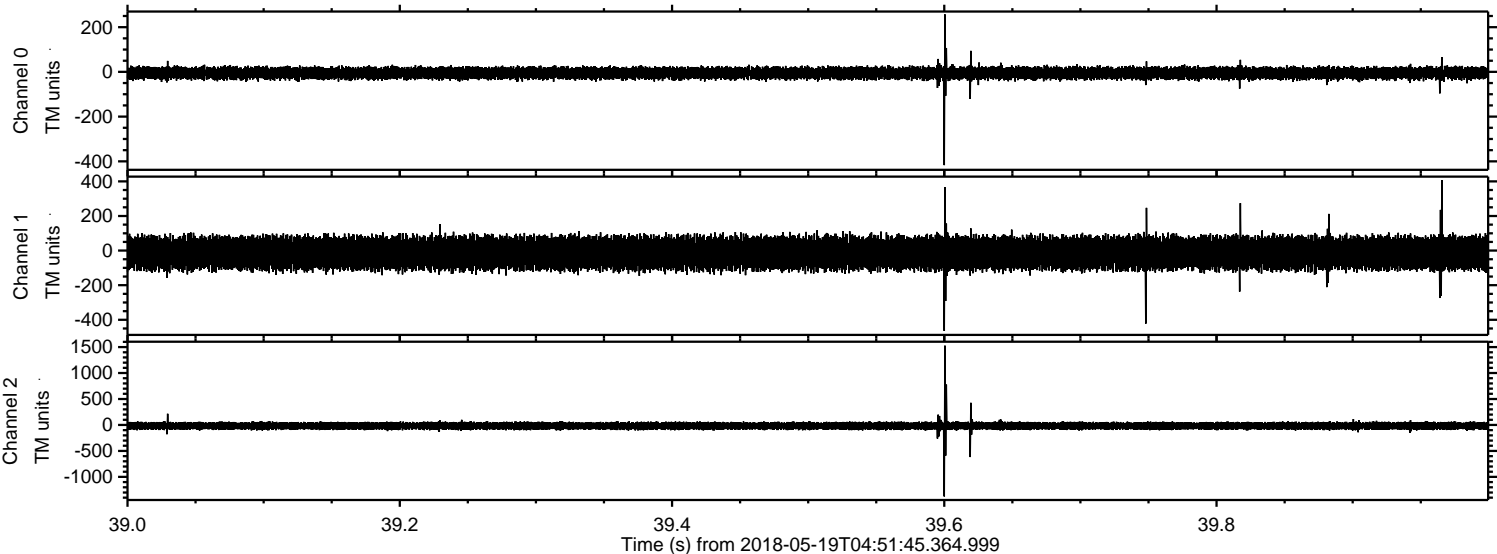

Processed Sat May 19 06:59:25 2018 by ELM ver.2012-10-06 from 001__elm20180519_045144__dat00.bin

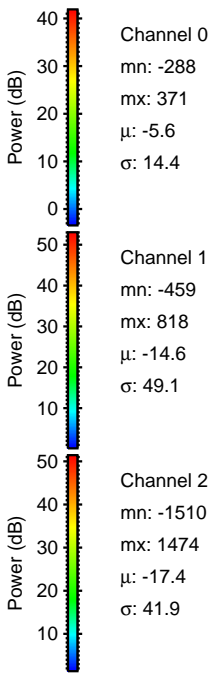
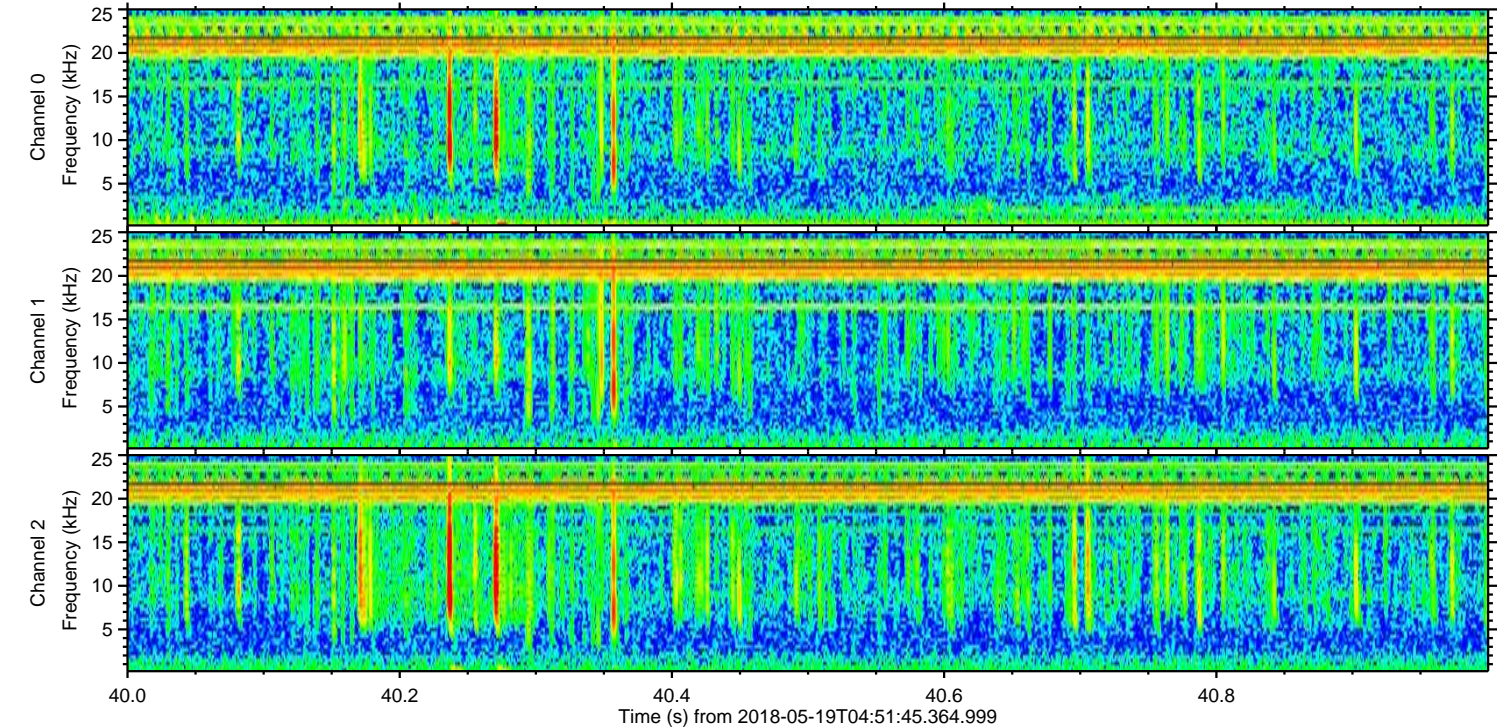
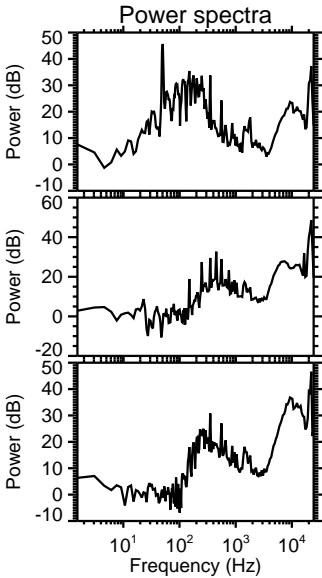
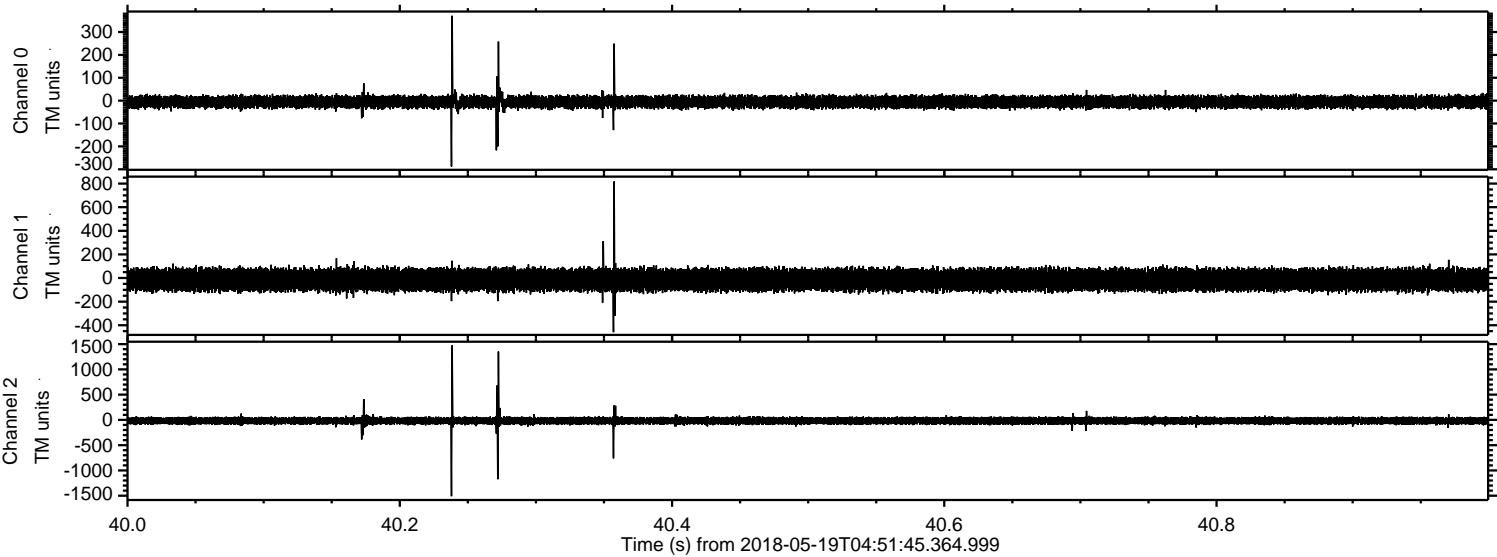

Processed Sat May 19 06:59:25 2018 by ELM ver.2012-10-06 from 001__elm20180519_045144__dat00.bin

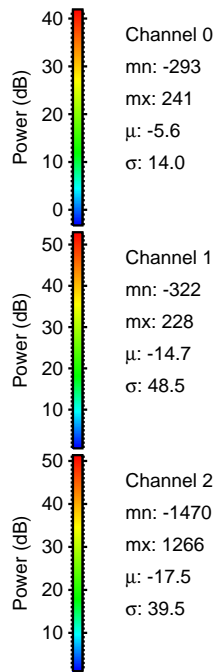
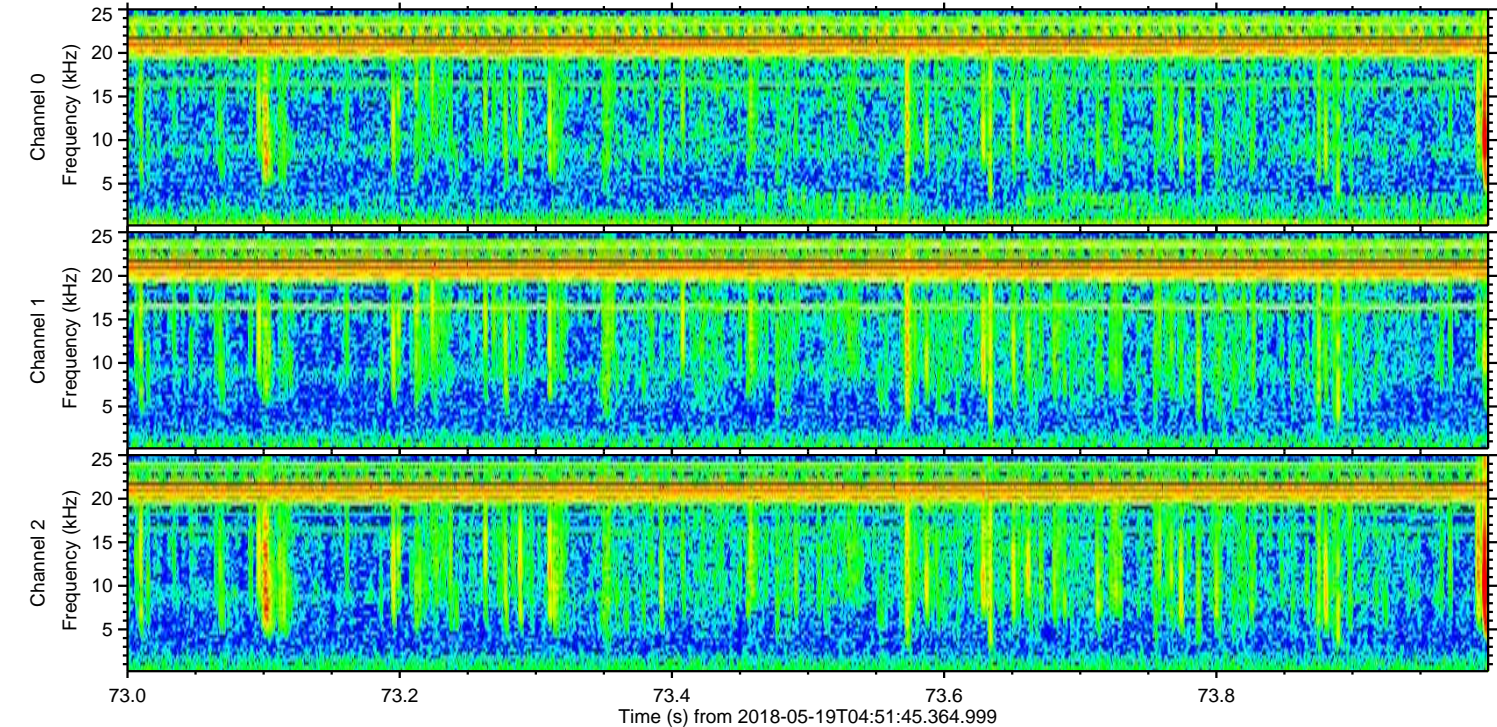
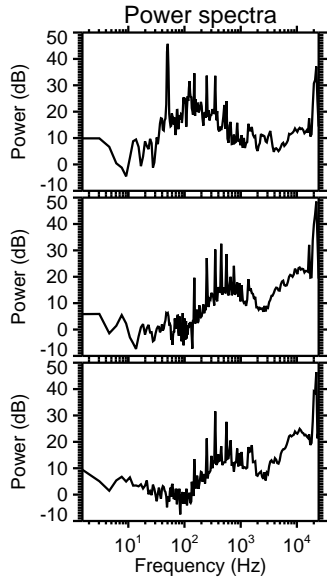
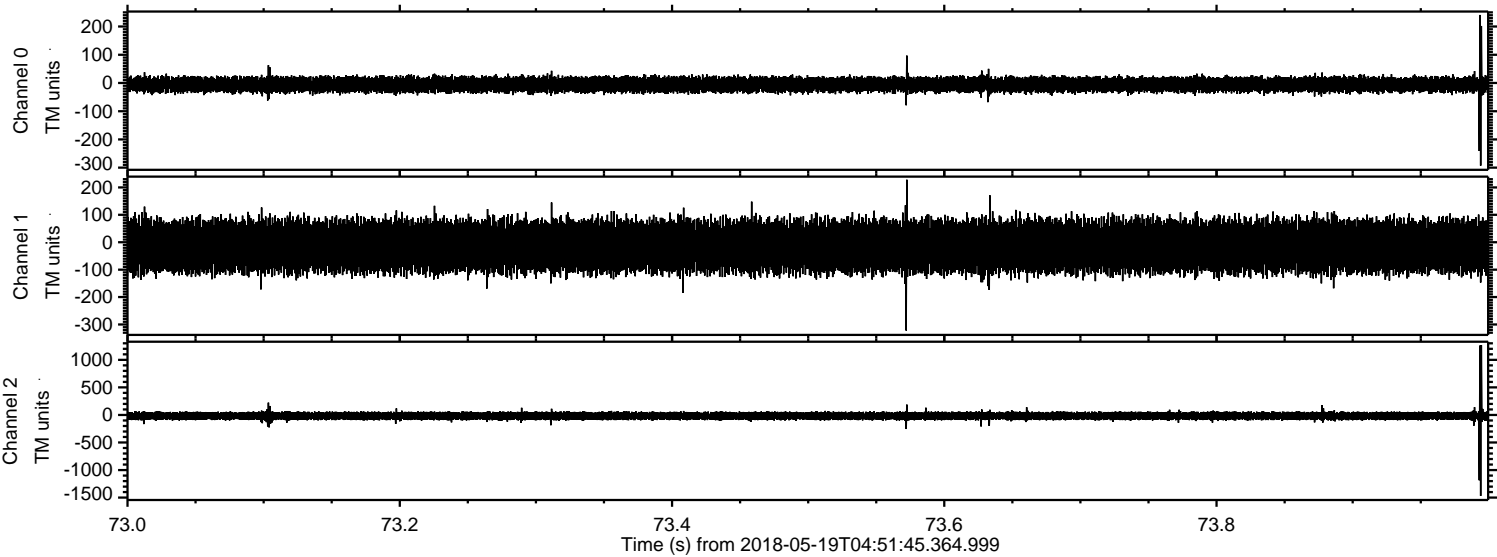

ELMAVAN 3D WAVEFORMS (Measured data sampled at 50 kHz) 50999 packets of 144 samples from 2018-05-19T04:51:45.364.999. Part 110/147

Processed Sat May 19 06:59:26 2018 by ELM ver.2012-10-06 from 001__elm20180519_045144__dat00.bin

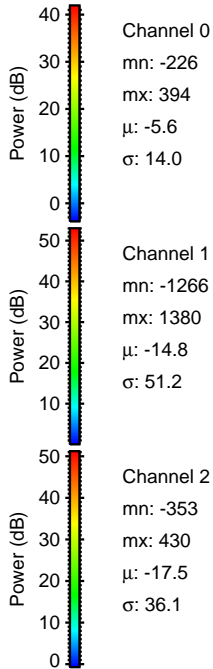
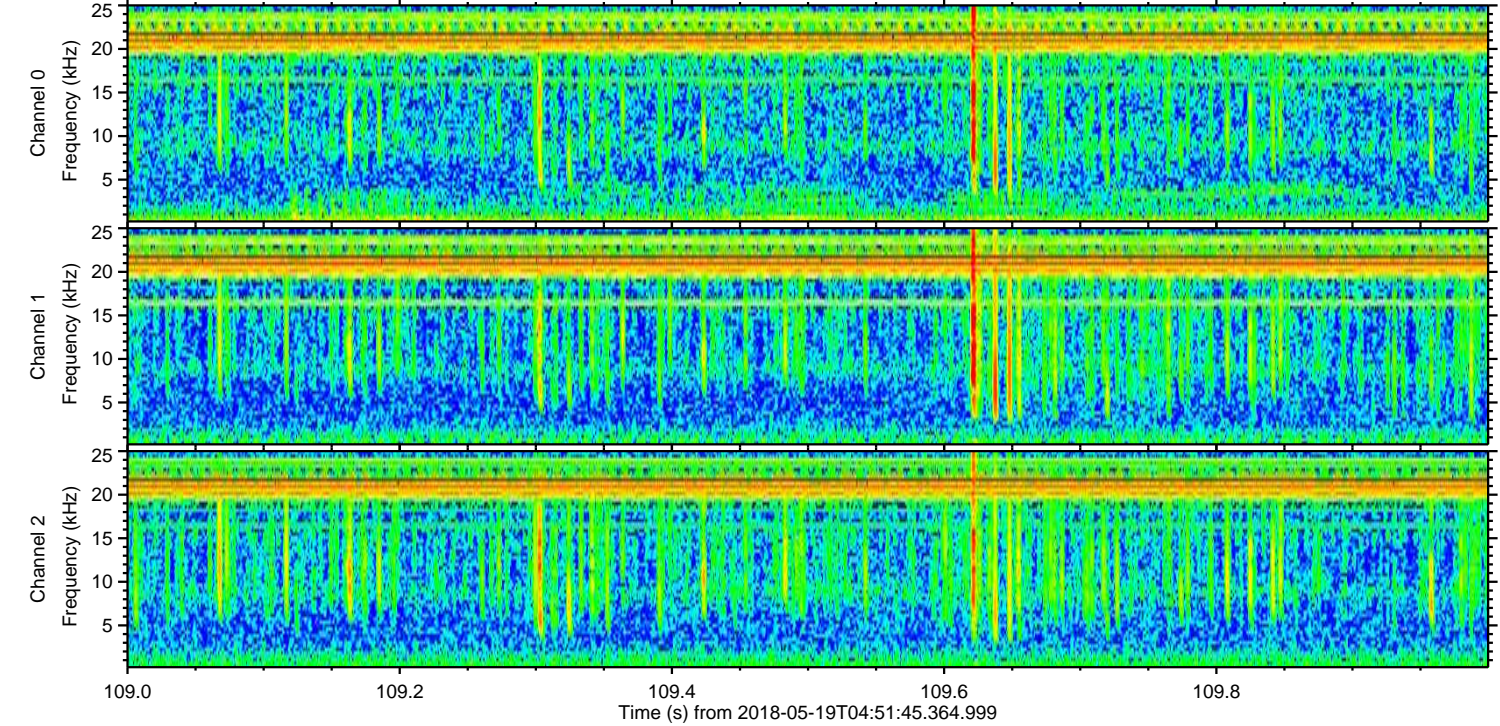
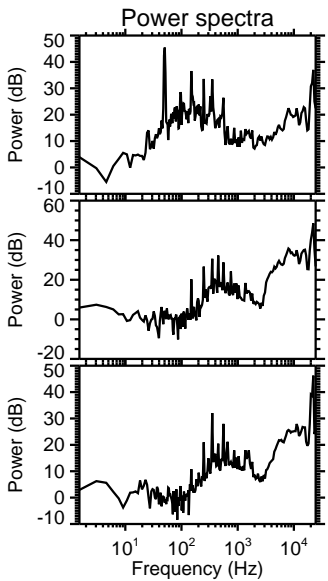
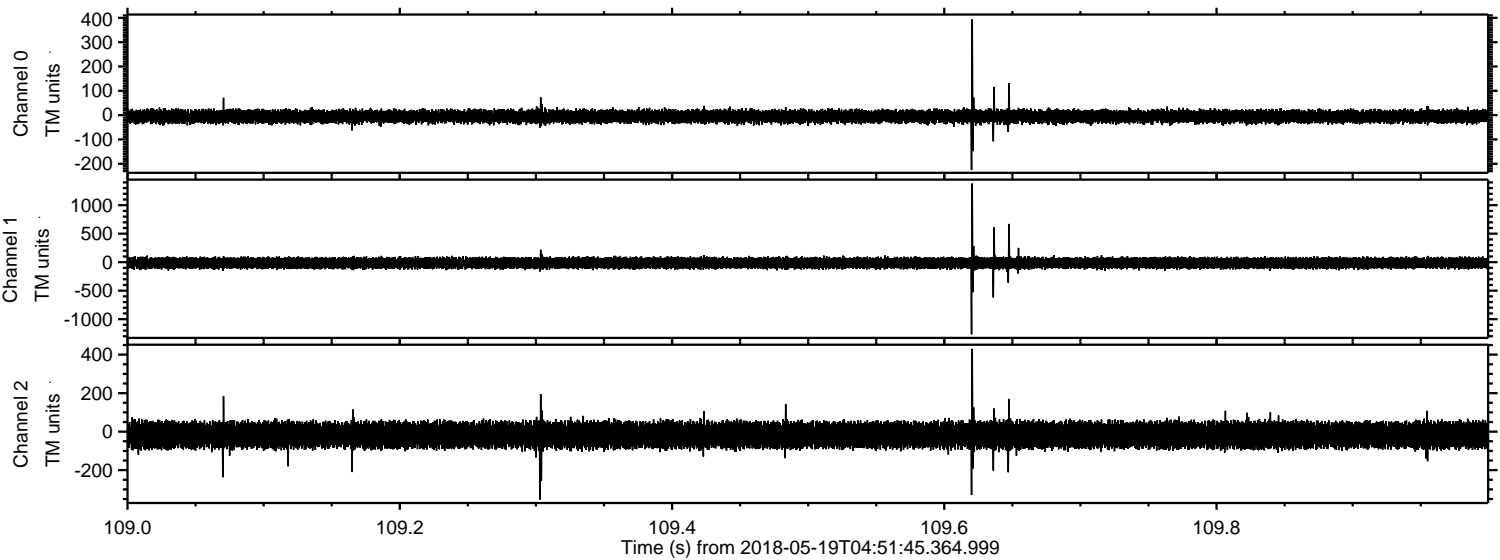

Channel 0
mn: -226
mx: 394
 μ : -5.6
 σ : 14.0

Channel 1
mn: -1266
mx: 1380
 μ : -14.8
 σ : 51.2

Channel 2
mn: -353
mx: 430
 μ : -17.5
 σ : 36.1

