

ELMAVAN 3D WAVEFORMS (Measured data sampled at 50 kHz) 51000 packets of 144 samples from 2018-05-17T14:35:13.671.000.

Processed Thu May 17 16:43:15 2018 by ELM ver.2012-10-06 from 001__elm20180517_143512__dat00.bin

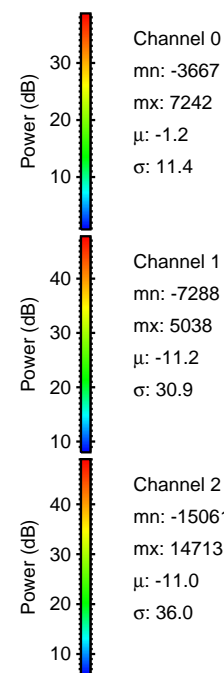

Processed Thu May 17 16:43:21 2018 by ELM ver.2012-10-06 from 001__elm20180517_143512__dat00.bin

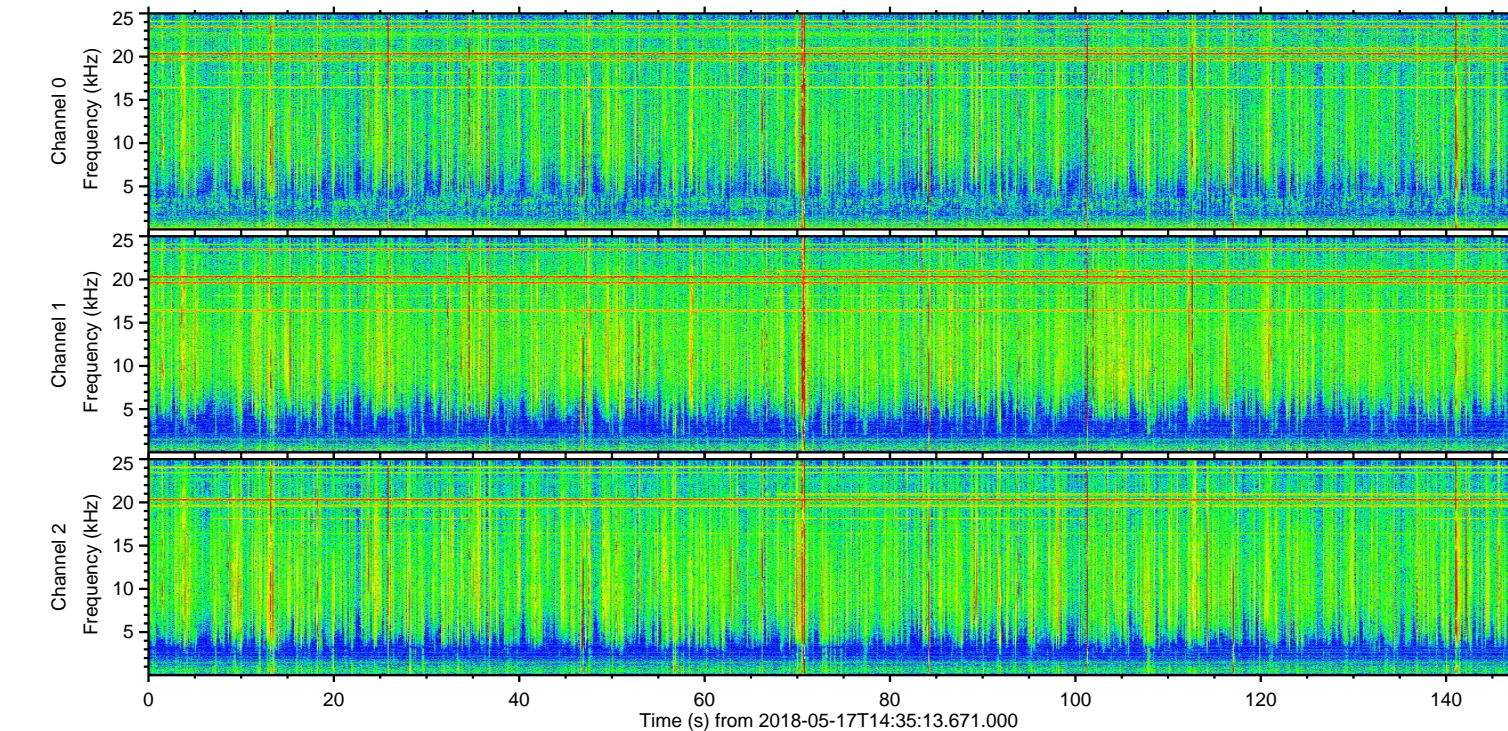
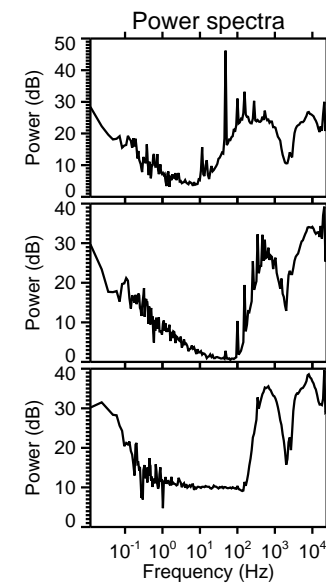
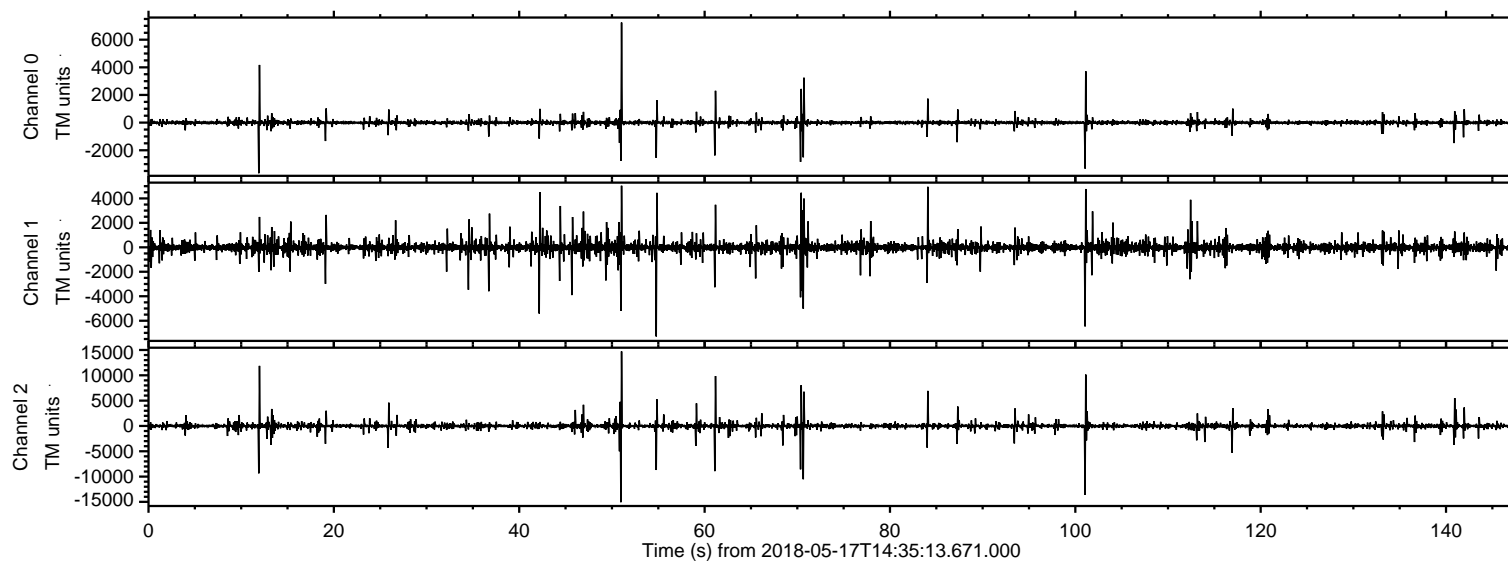
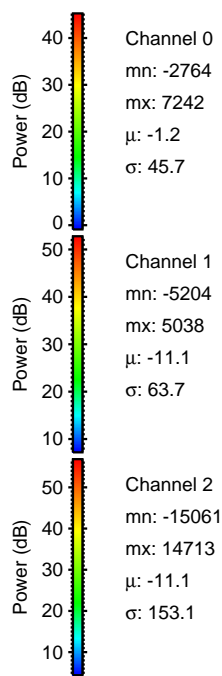
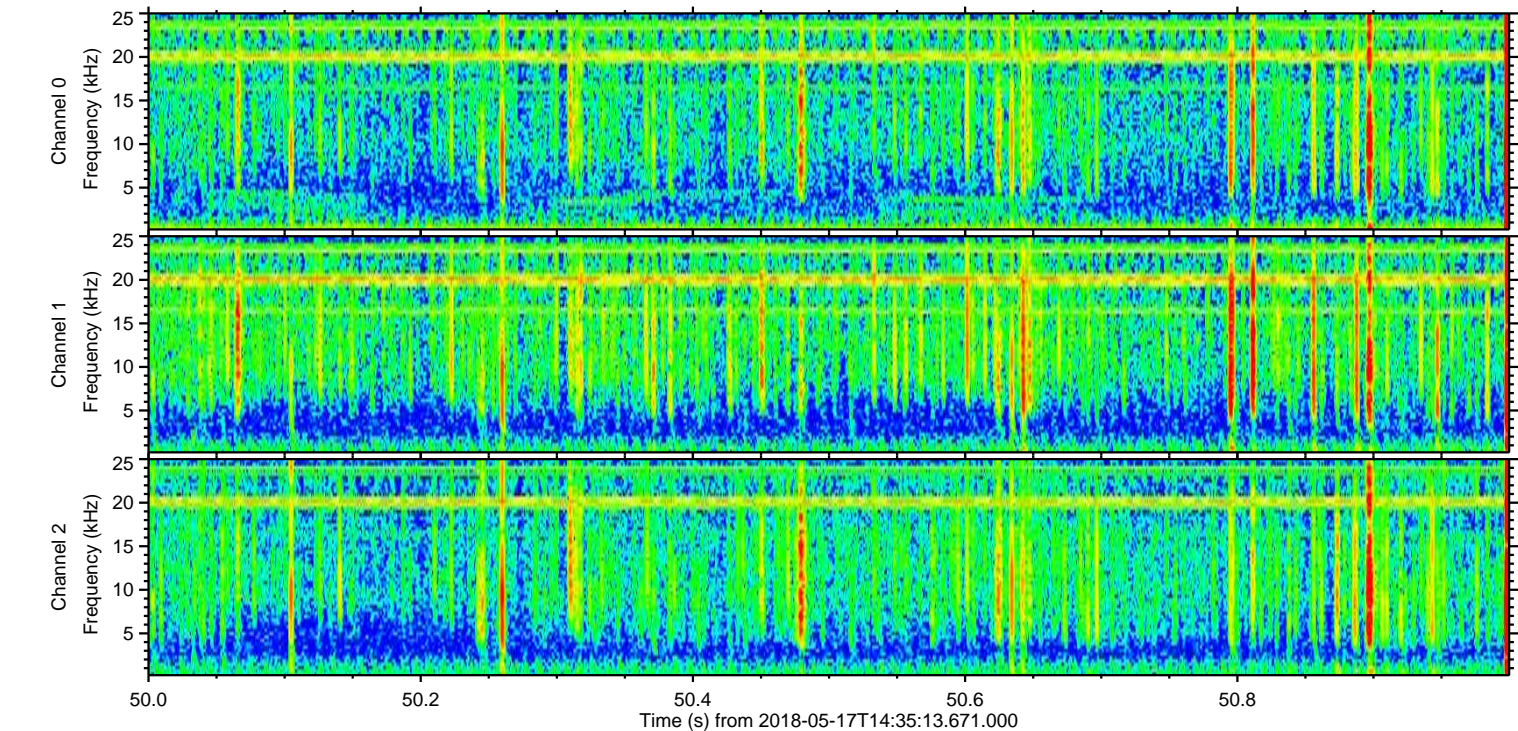
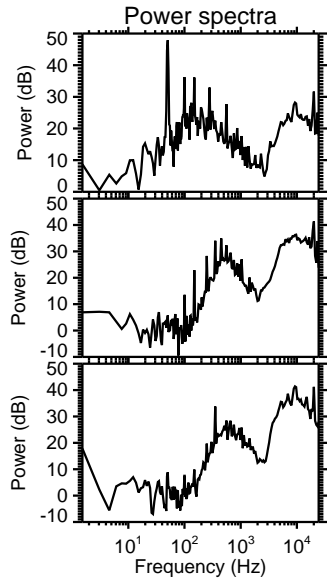
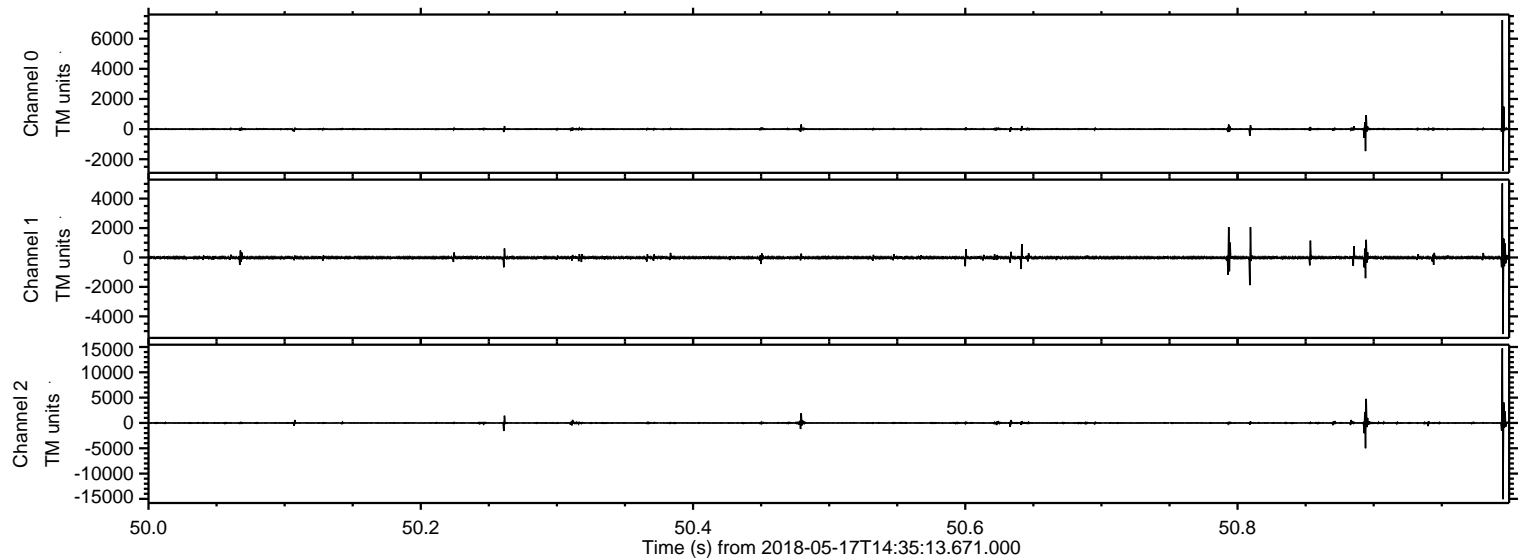

ELMAVAN 3D WAVEFORMS (Measured data sampled at 50 kHz) 51000 packets of 144 samples from 2018-05-17T14:35:13.671.000. Part 102/147

Processed Thu May 17 16:43:21 2018 by ELM ver.2012-10-06 from 001__elm20180517_143512__dat00.bin

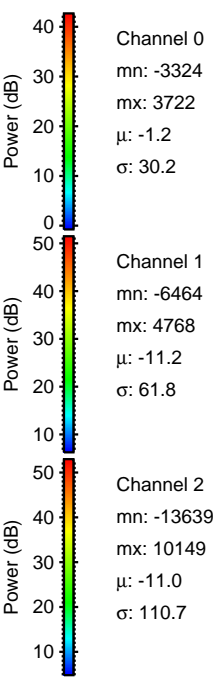
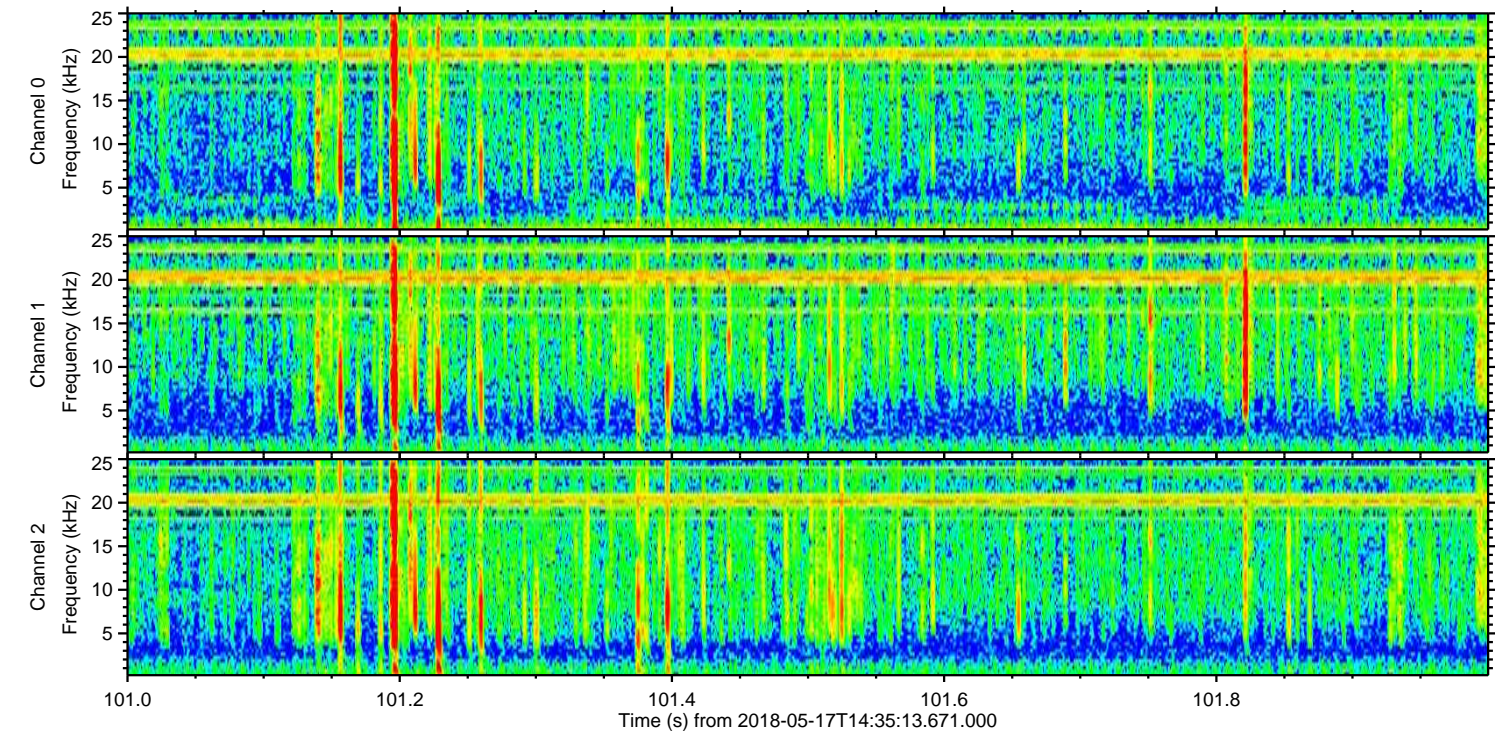
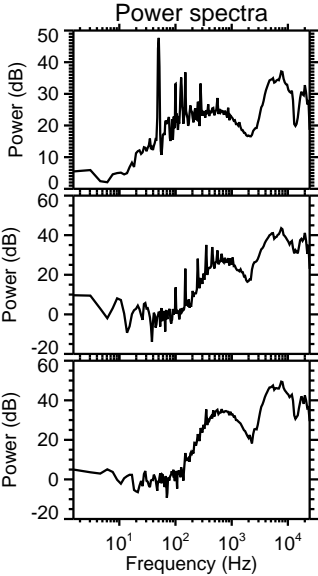
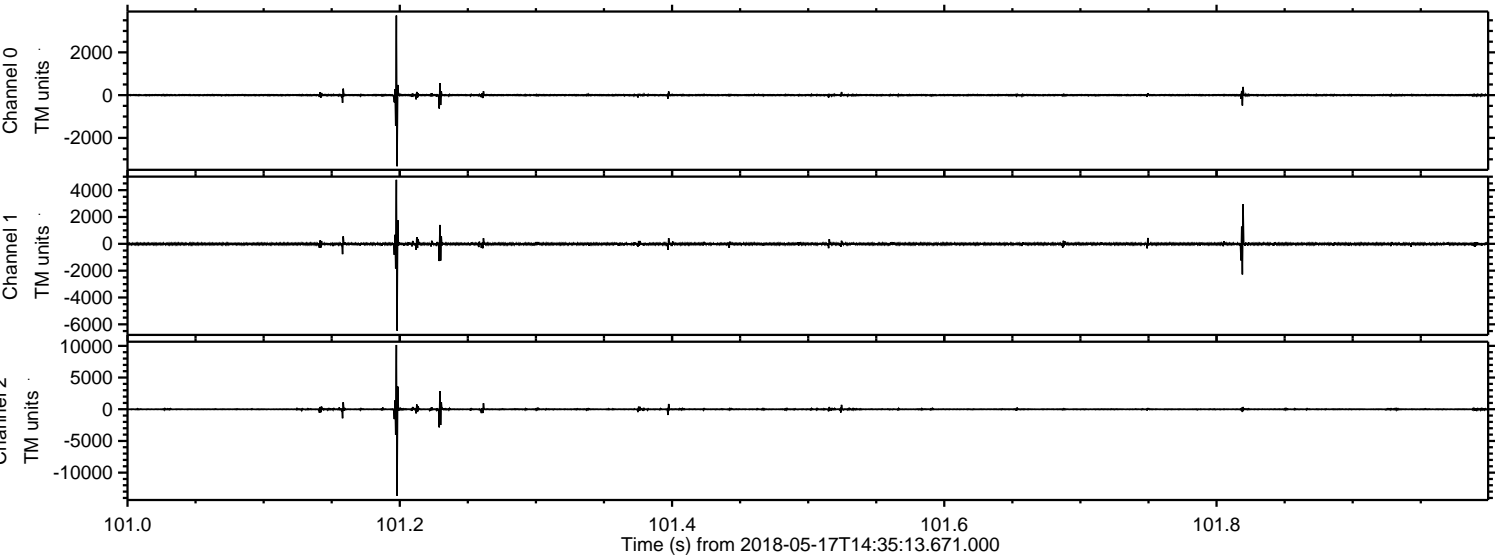

ELMAVAN 3D WAVEFORMS (Measured data sampled at 50 kHz) 51000 packets of 144 samples from 2018-05-17T14:35:13.671.000. Part 13/147

Processed Thu May 17 16:43:22 2018 by ELM ver.2012-10-06 from 001__elm20180517_143512__dat00.bin

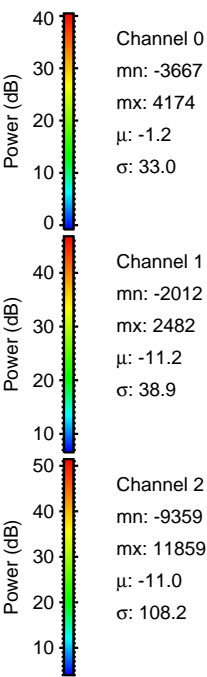
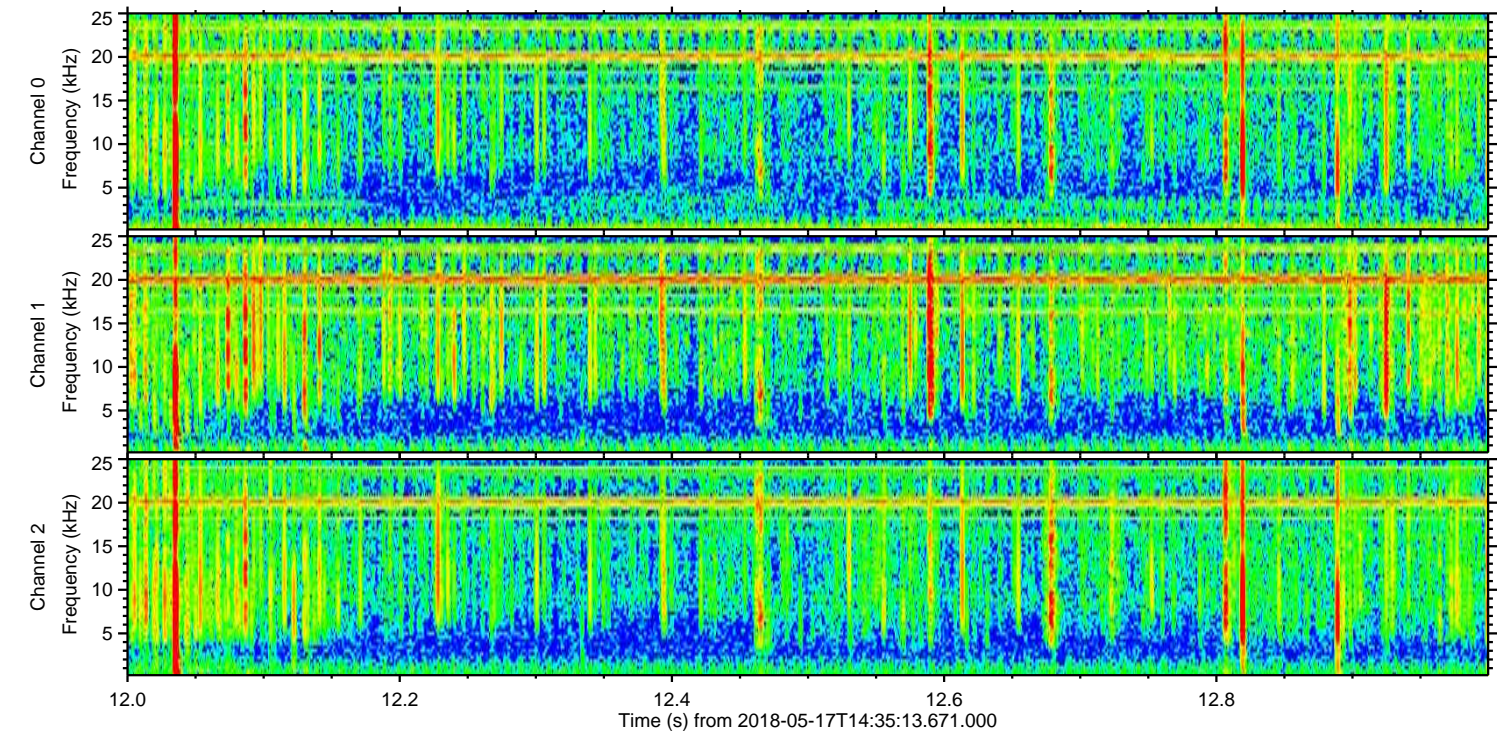
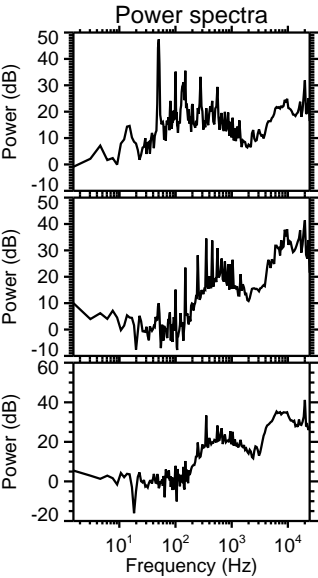
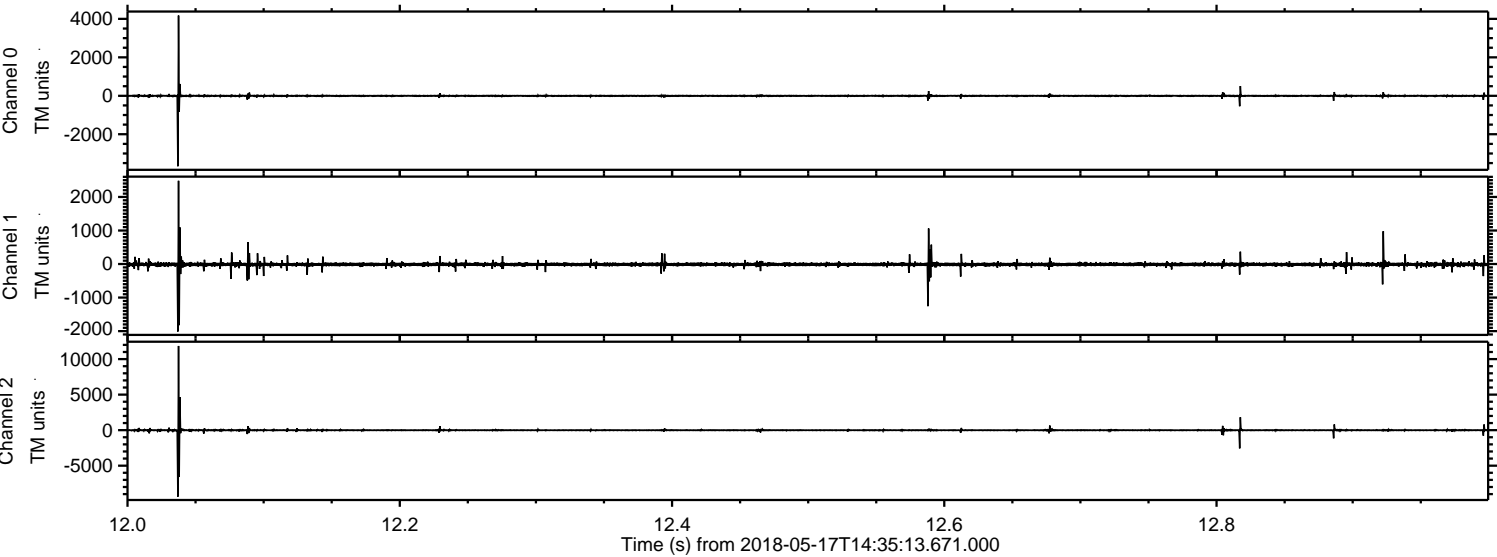

Processed Thu May 17 16:43:23 2018 by ELM ver.2012-10-06 from 001__elm20180517_143512__dat00.bin

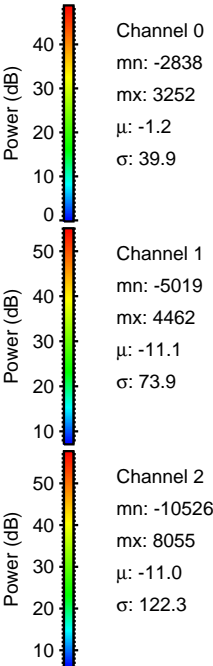
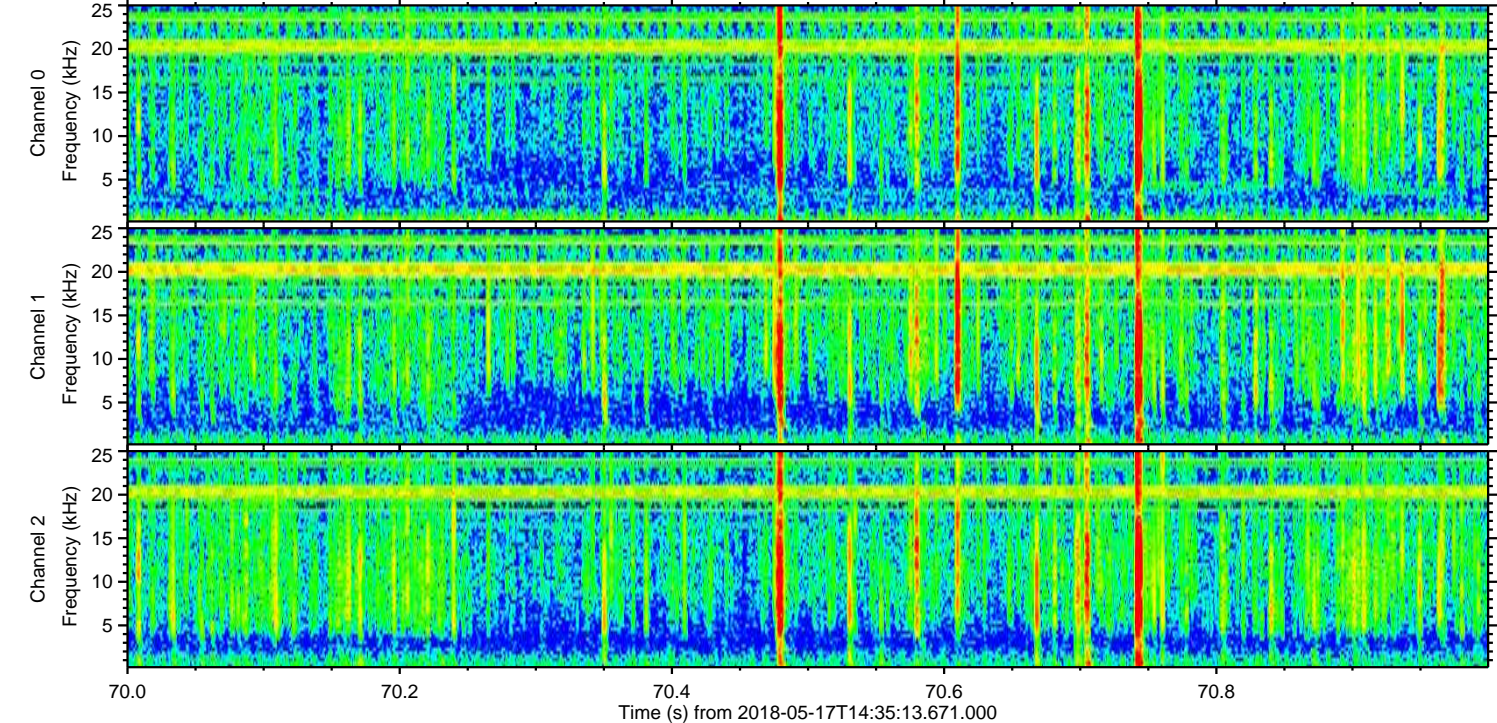
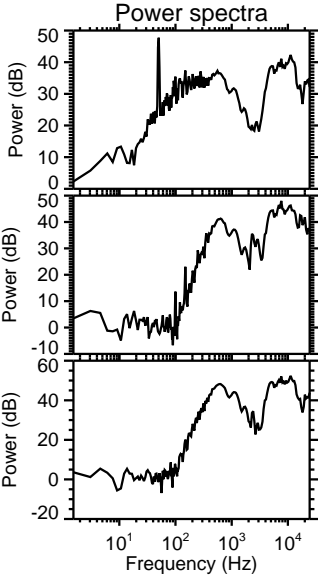
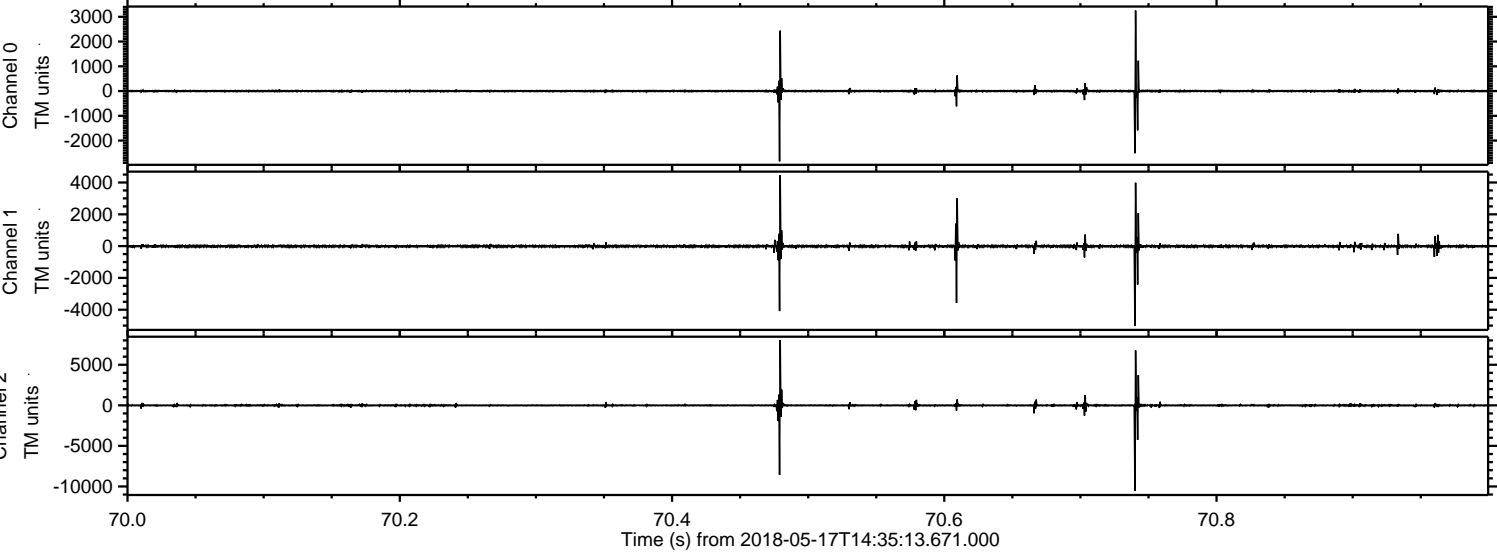

Processed Thu May 17 16:43:23 2018 by ELM ver.2012-10-06 from 001__elm20180517_143512__dat00.bin

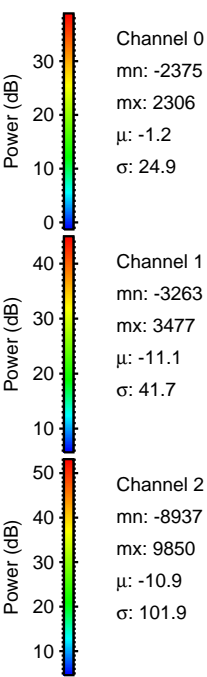
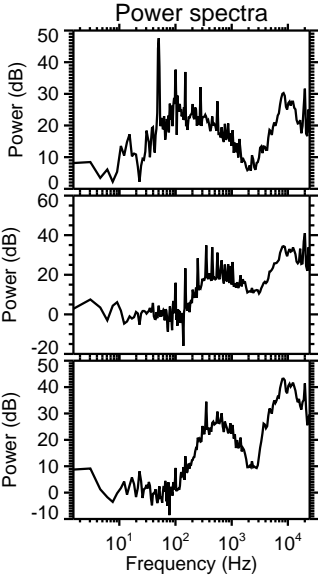
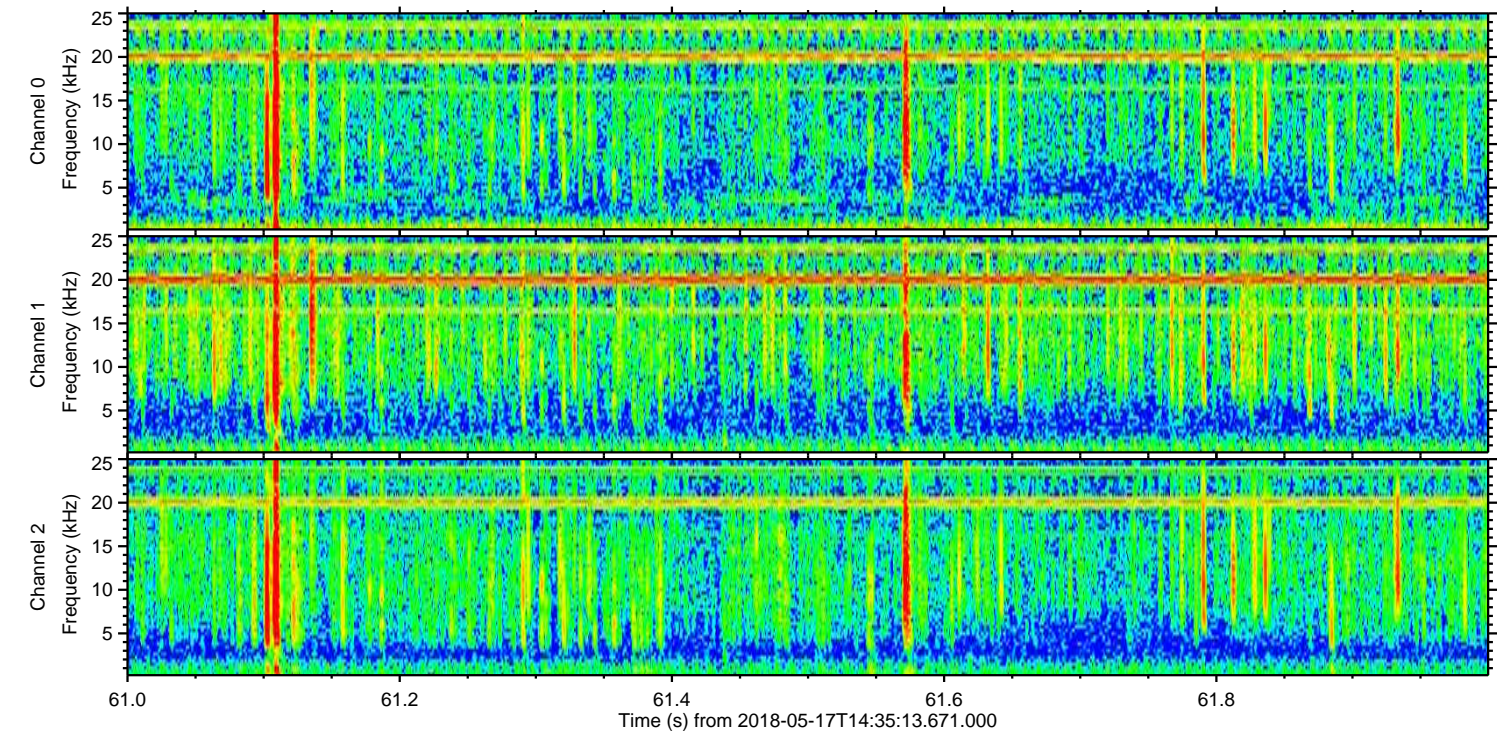
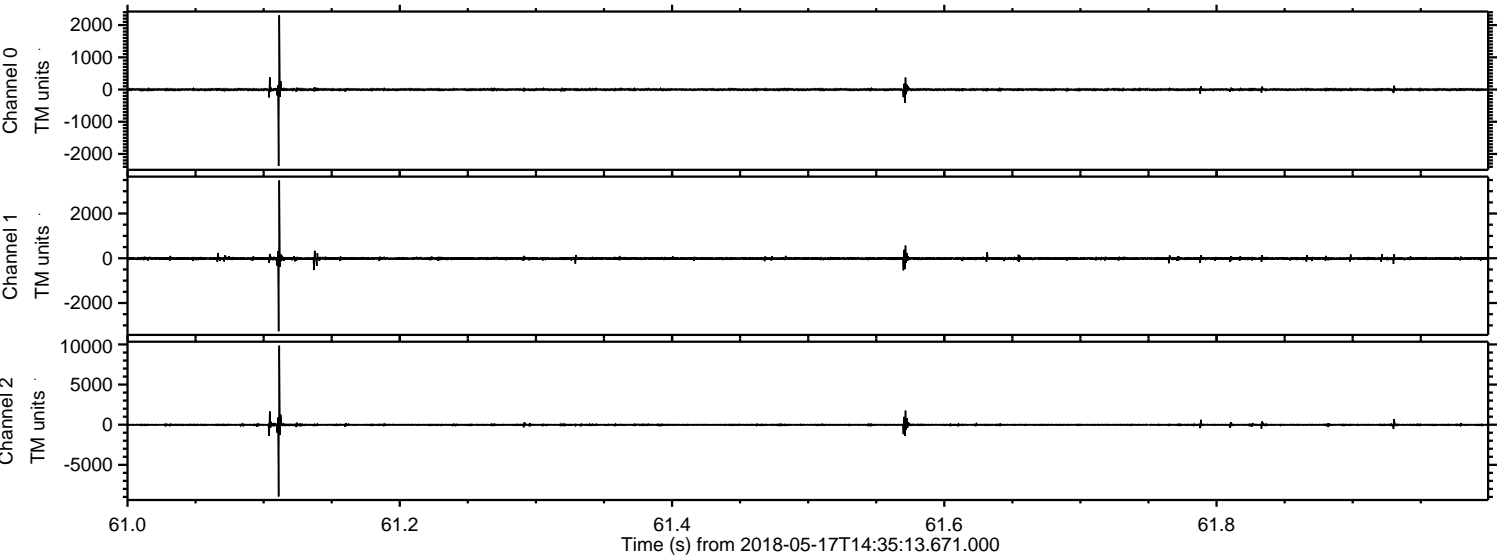

Processed Thu May 17 16:43:24 2018 by ELM ver.2012-10-06 from 001__elm20180517_143512__dat00.bin

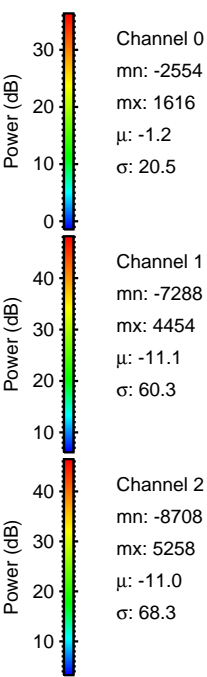
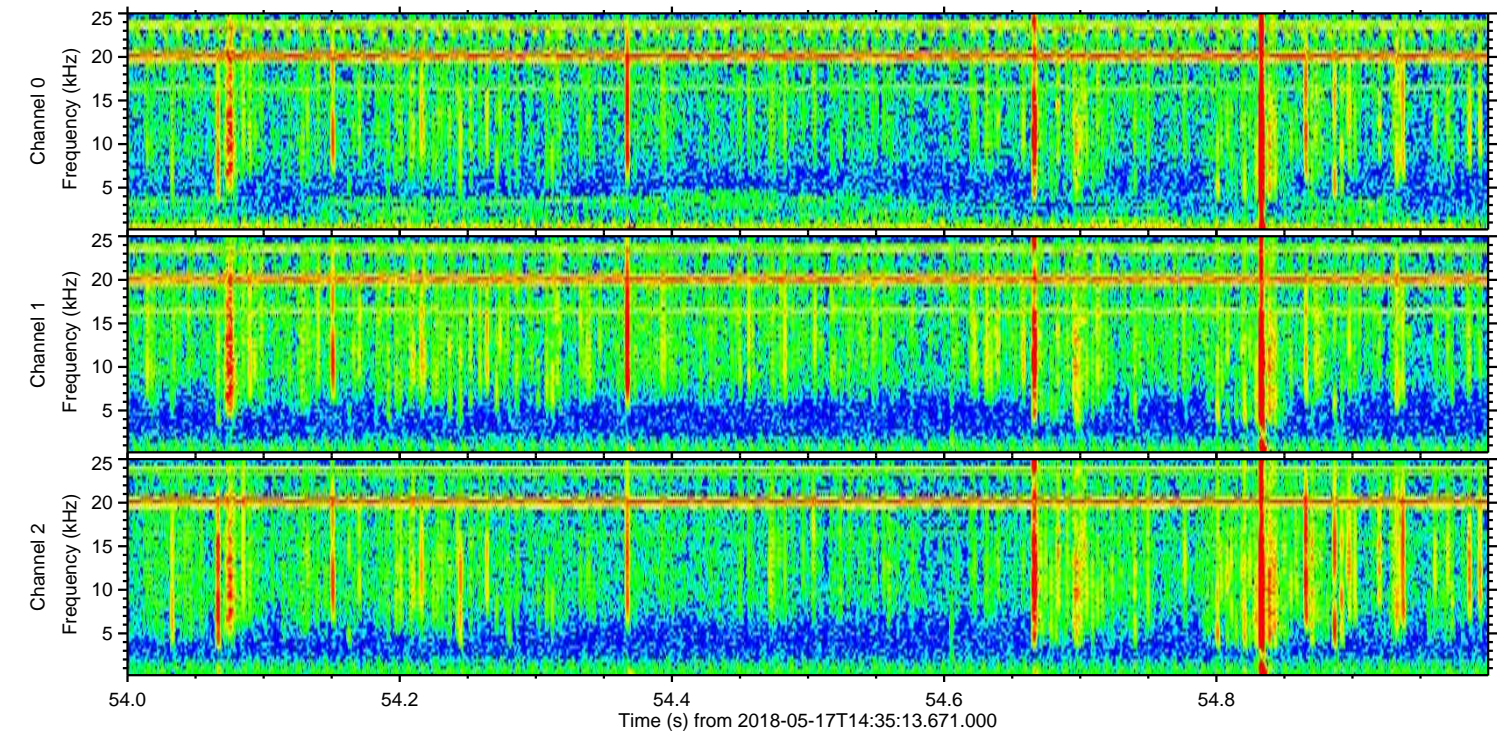
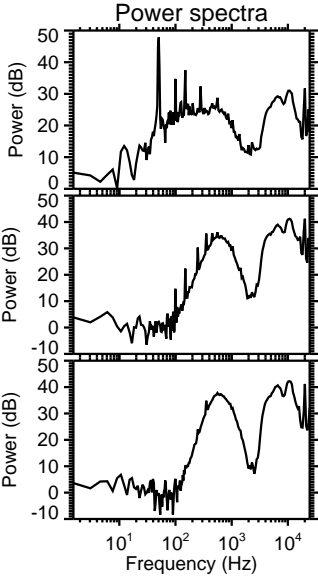
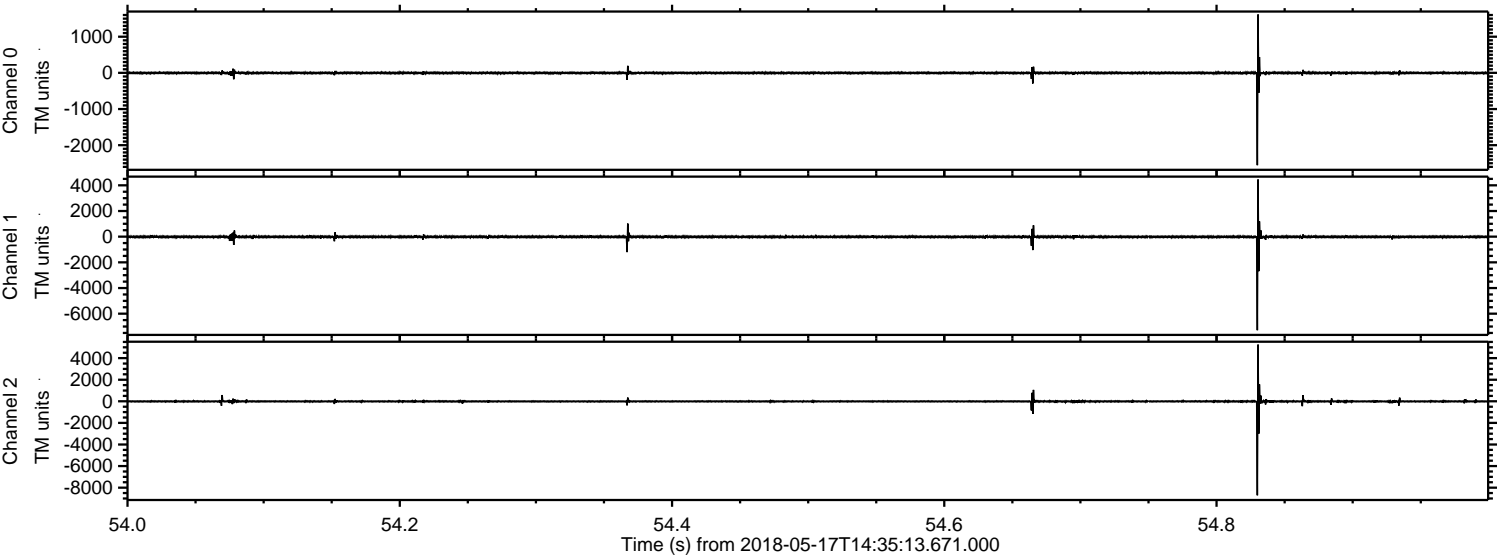

Processed Thu May 17 16:43:25 2018 by ELM ver.2012-10-06 from 001__elm20180517_143512__dat00.bin

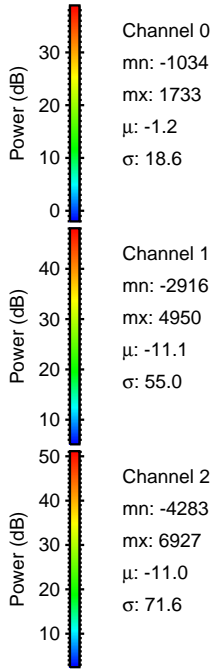
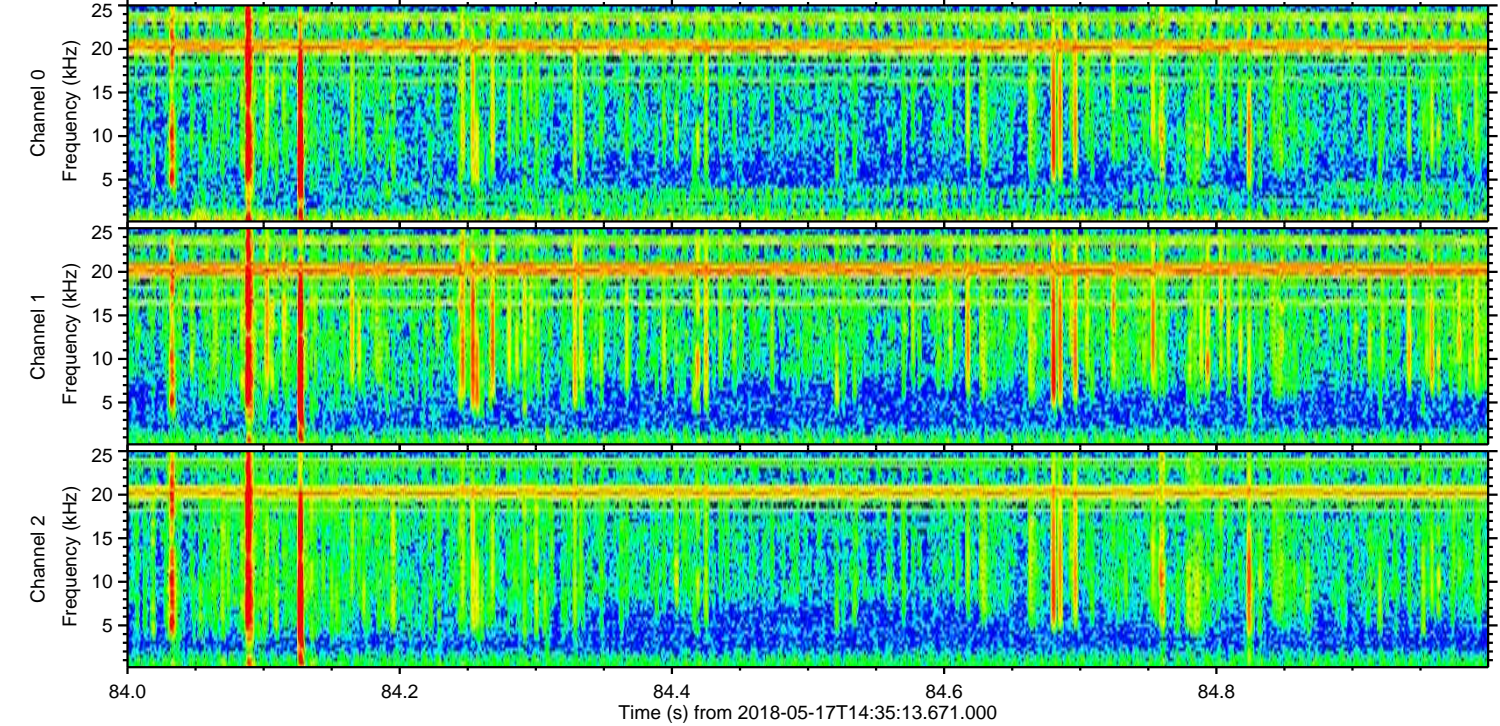
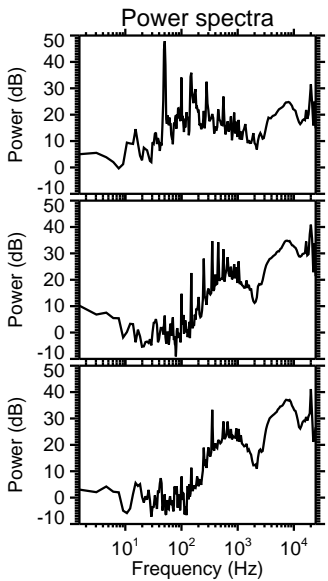
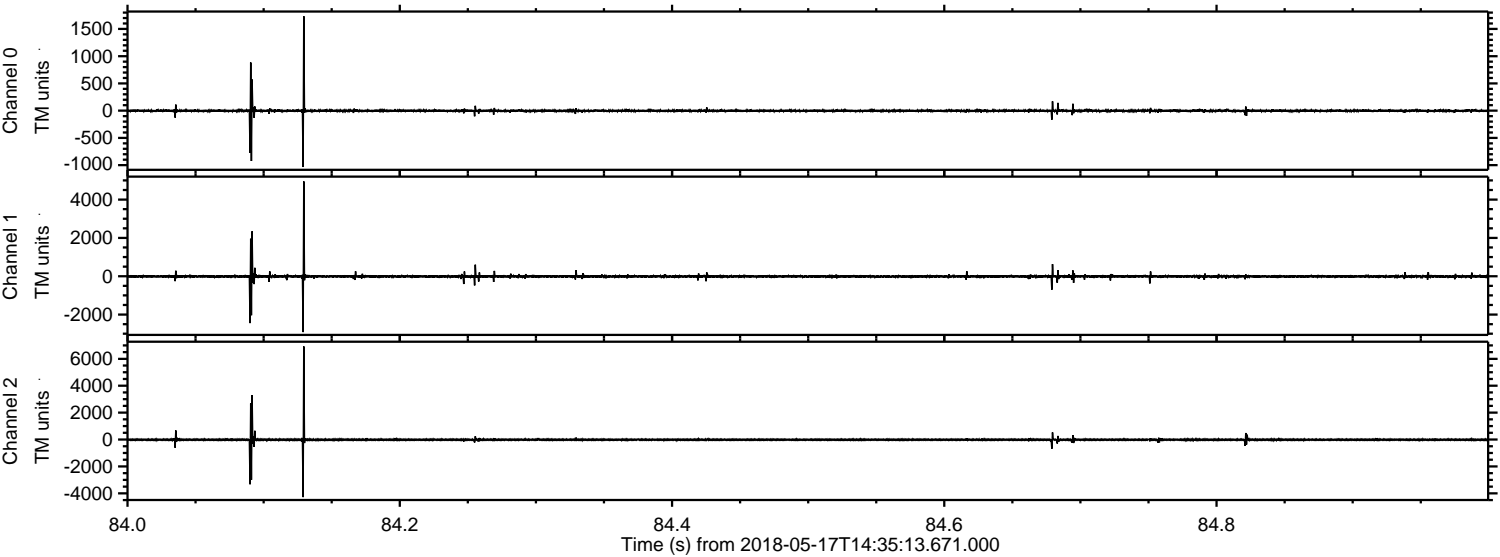

ELMAVAN 3D WAVEFORMS (Measured data sampled at 50 kHz) 51000 packets of 144 samples from 2018-05-17T14:35:13.671.000. Part 141/147

Processed Thu May 17 16:43:25 2018 by ELM ver.2012-10-06 from 001__elm20180517_143512__dat00.bin

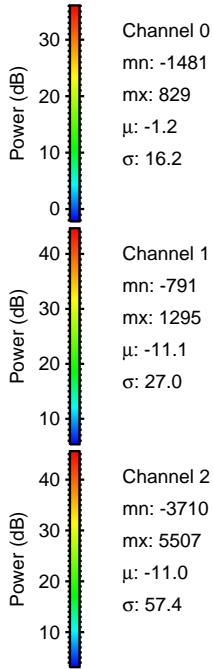
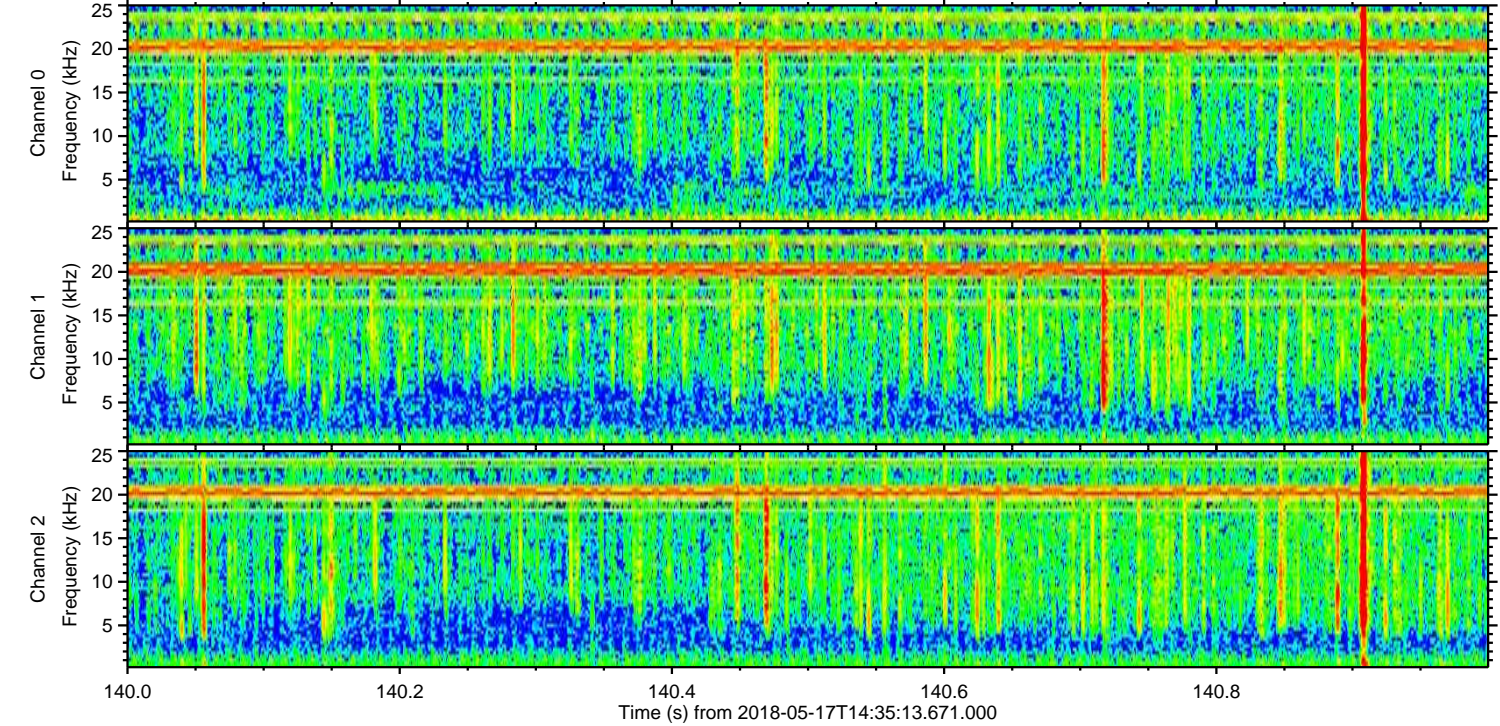
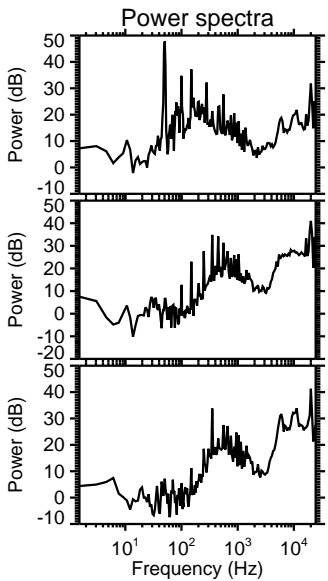
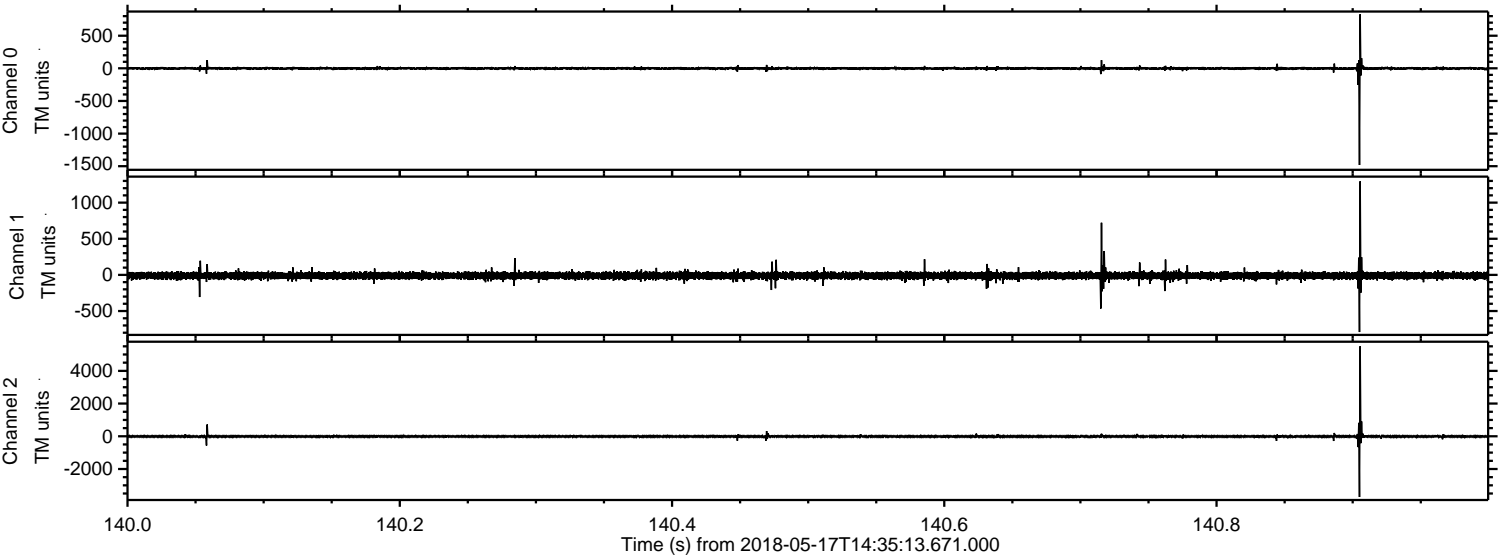

Channel 0
mn: -1481
mx: 829
 μ : -1.2
 σ : 16.2

Channel 1
mn: -791
mx: 1295
 μ : -11.1
 σ : 27.0

Channel 2
mn: -3710
mx: 5507
 μ : -11.0
 σ : 57.4

Processed Thu May 17 16:43:26 2018 by ELM ver.2012-10-06 from 001__elm20180517_143512__dat00.bin

