

ELMAVAN 3D WAVEFORMS (Measured data sampled at 50 kHz) 50999 packets of 144 samples from 2018-05-05T17:34:04.949.000.

Processed Sat May 5 19:42:50 2018 by ELM ver.2012-10-06 from 001__elm20180505_173403__dat00.bin

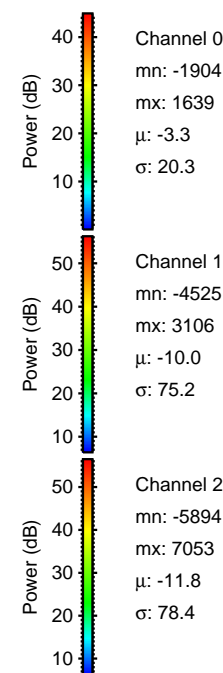

Processed Sat May 5 19:42:58 2018 by ELM ver.2012-10-06 from 001__elm20180505_173403__dat00.bin

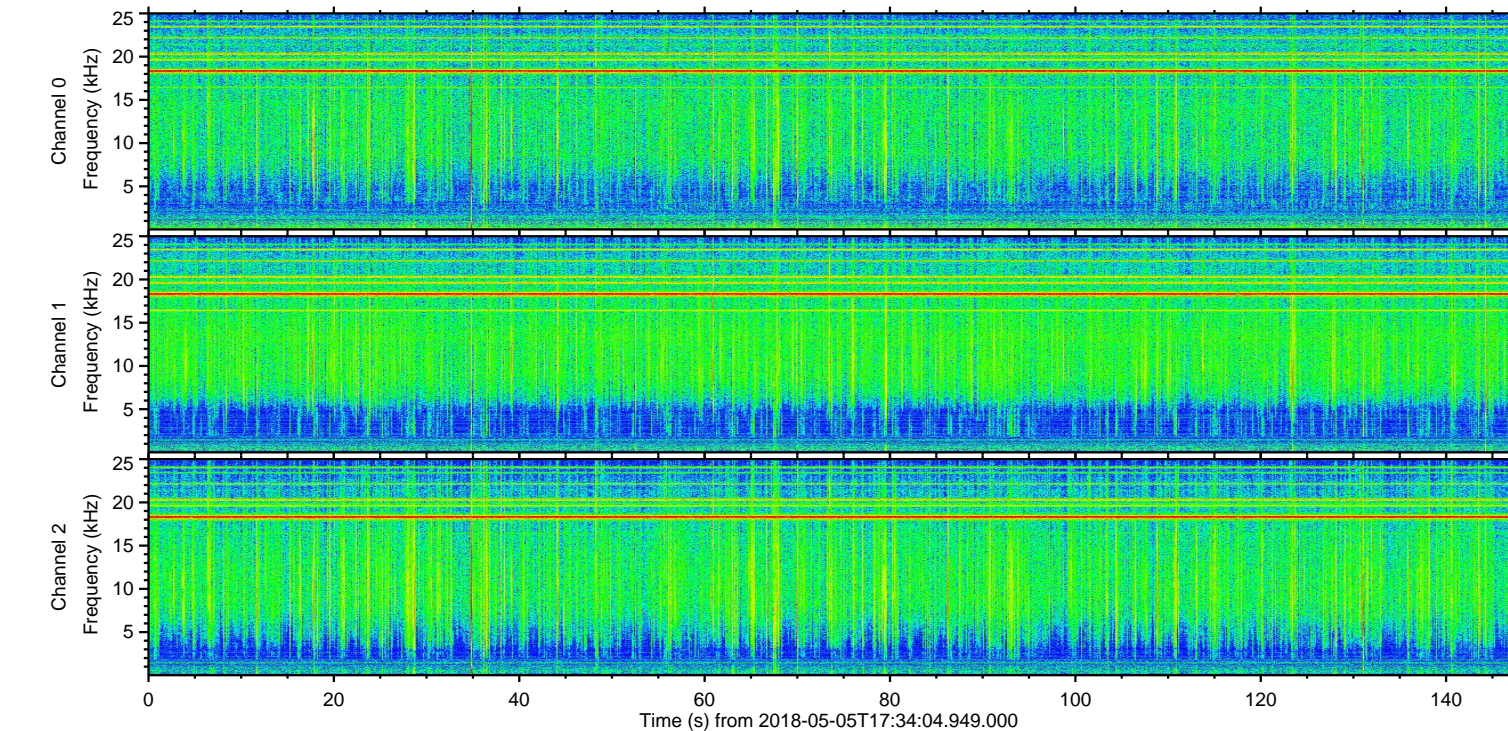
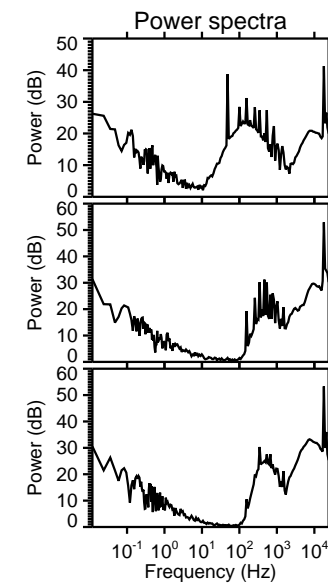
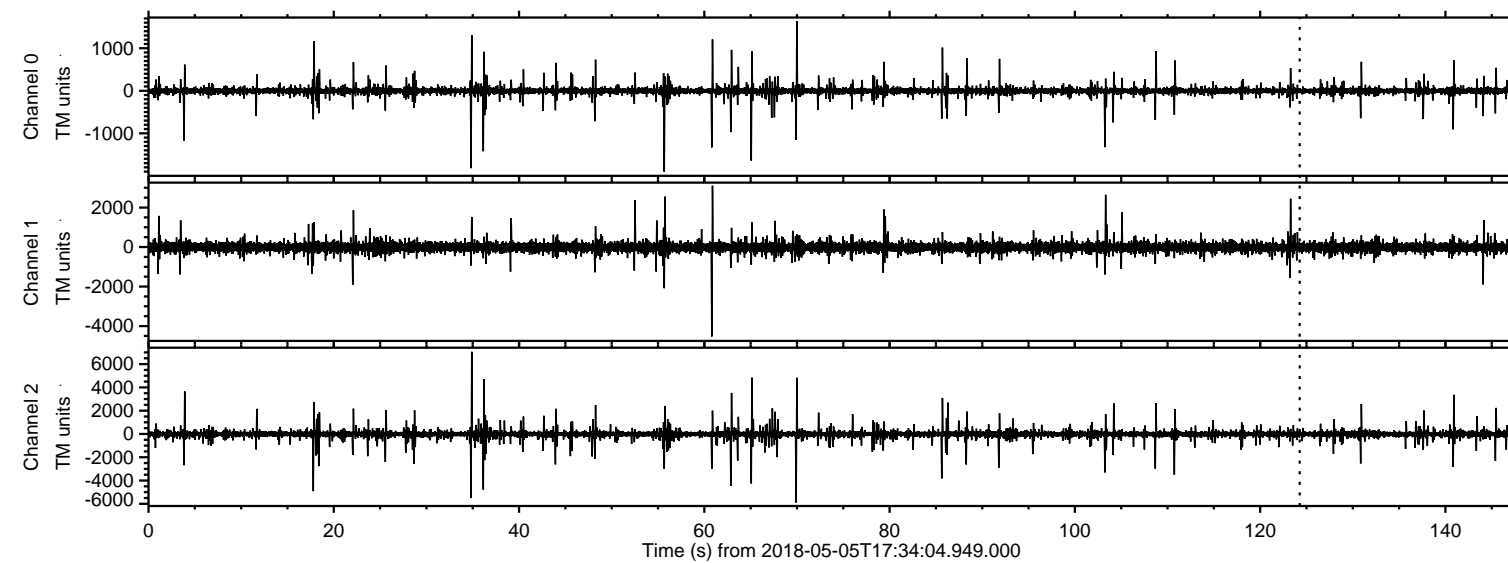
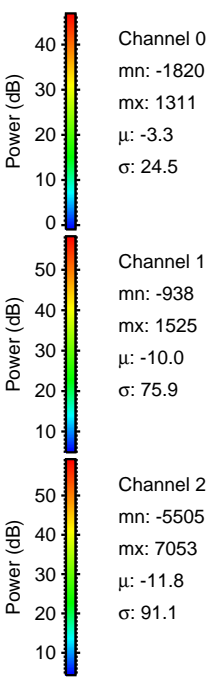
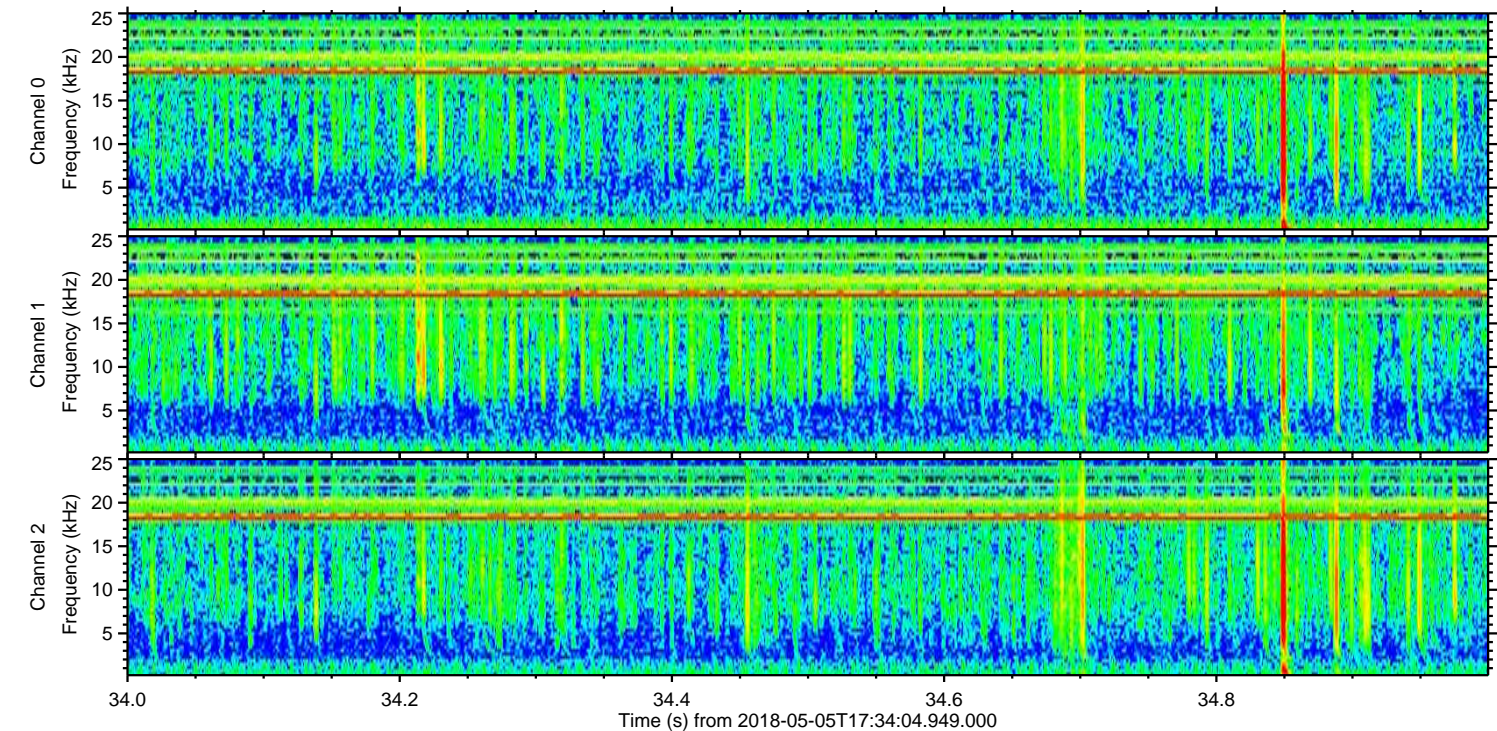
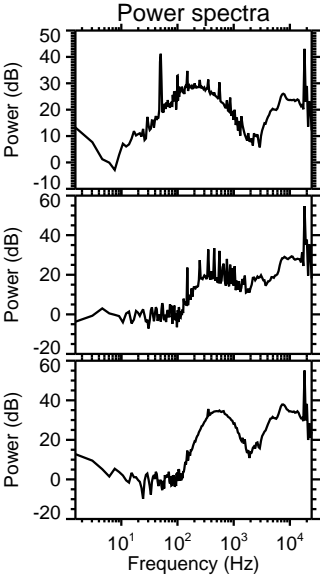
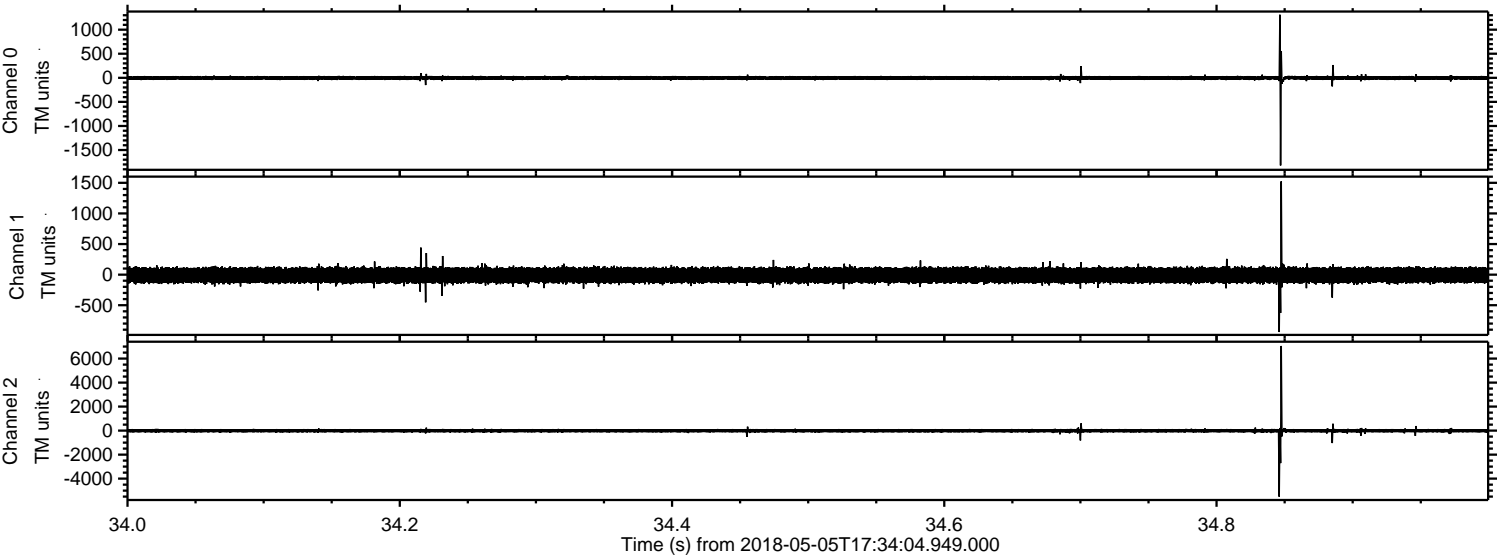

Processed Sat May 5 19:42:59 2018 by ELM ver.2012-10-06 from 001__elm20180505_173403__dat00.bin

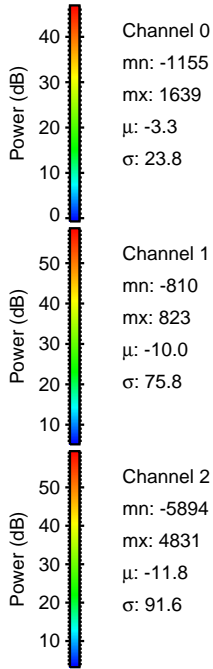
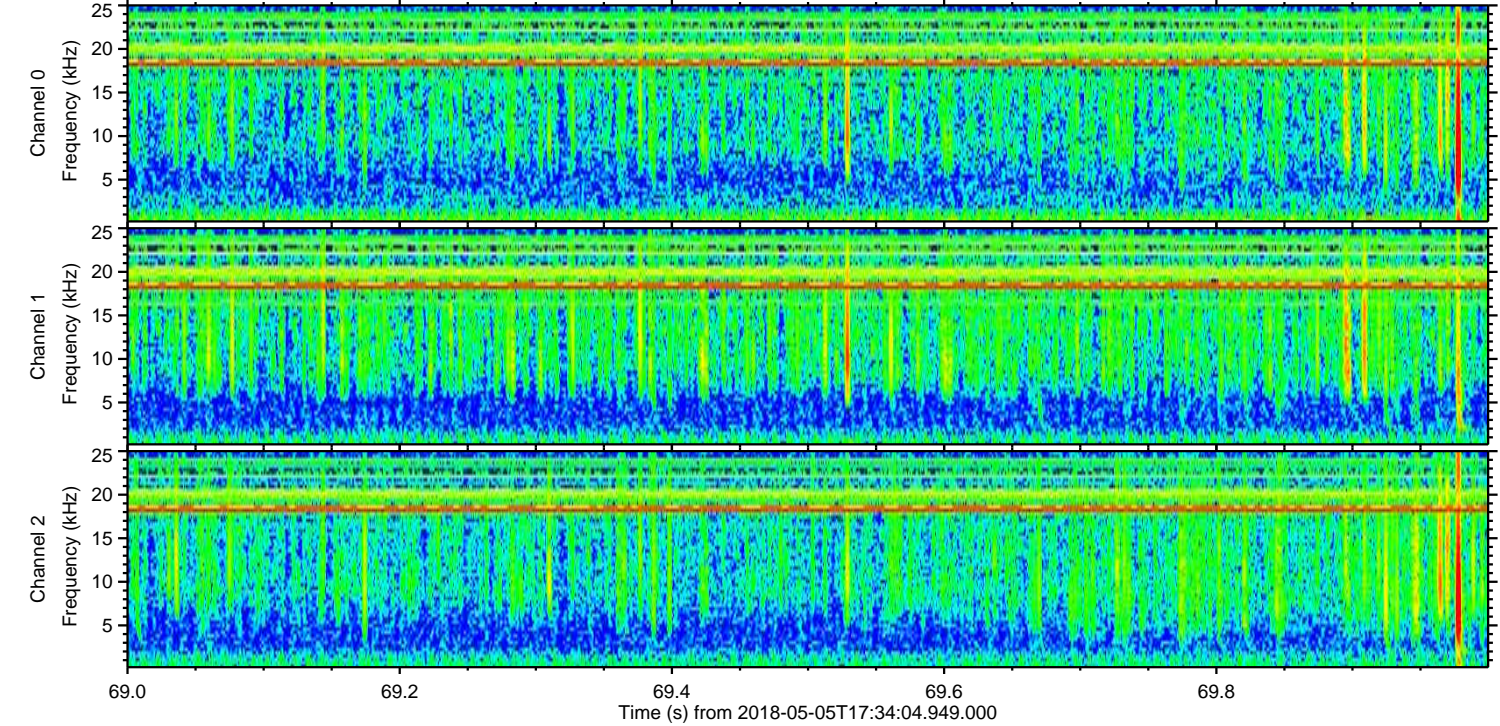
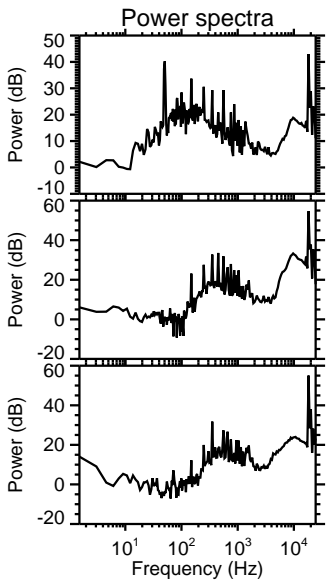
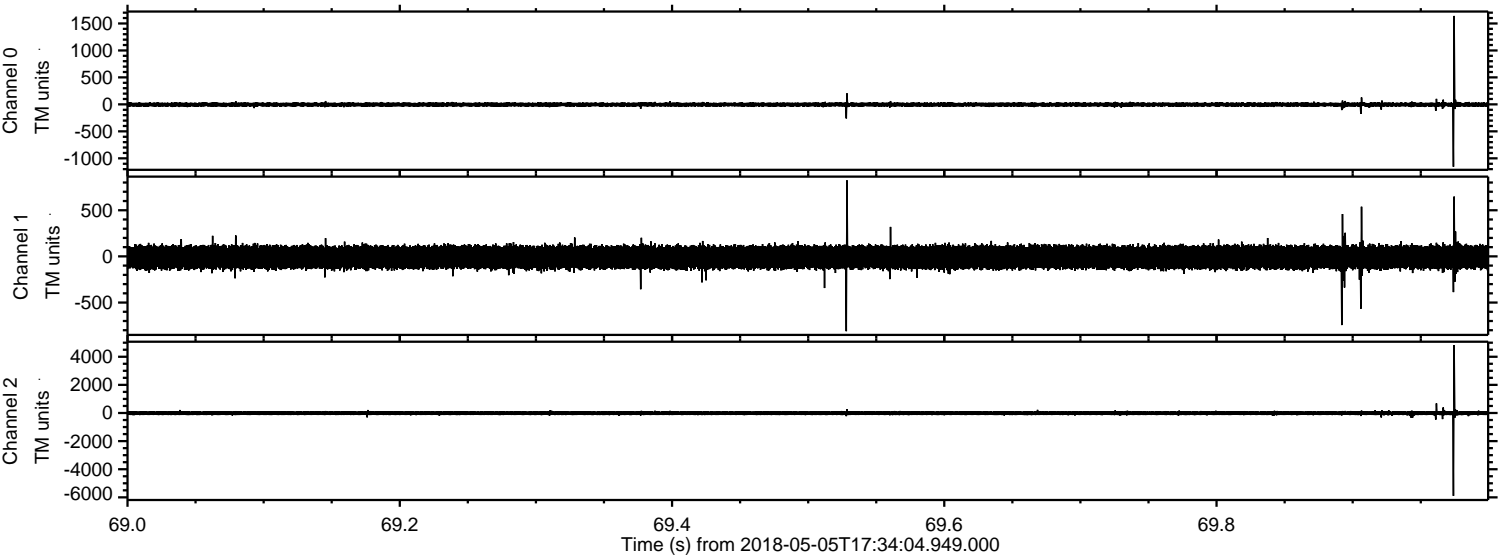

ELMAVAN 3D WAVEFORMS (Measured data sampled at 50 kHz) 50999 packets of 144 samples from 2018-05-05T17:34:04.949.000. Part 18/147

Processed Sat May 5 19:43:00 2018 by ELM ver.2012-10-06 from 001__elm20180505_173403__dat00.bin

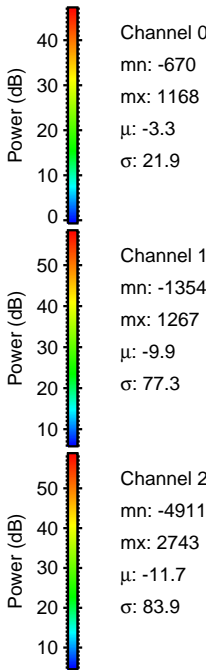
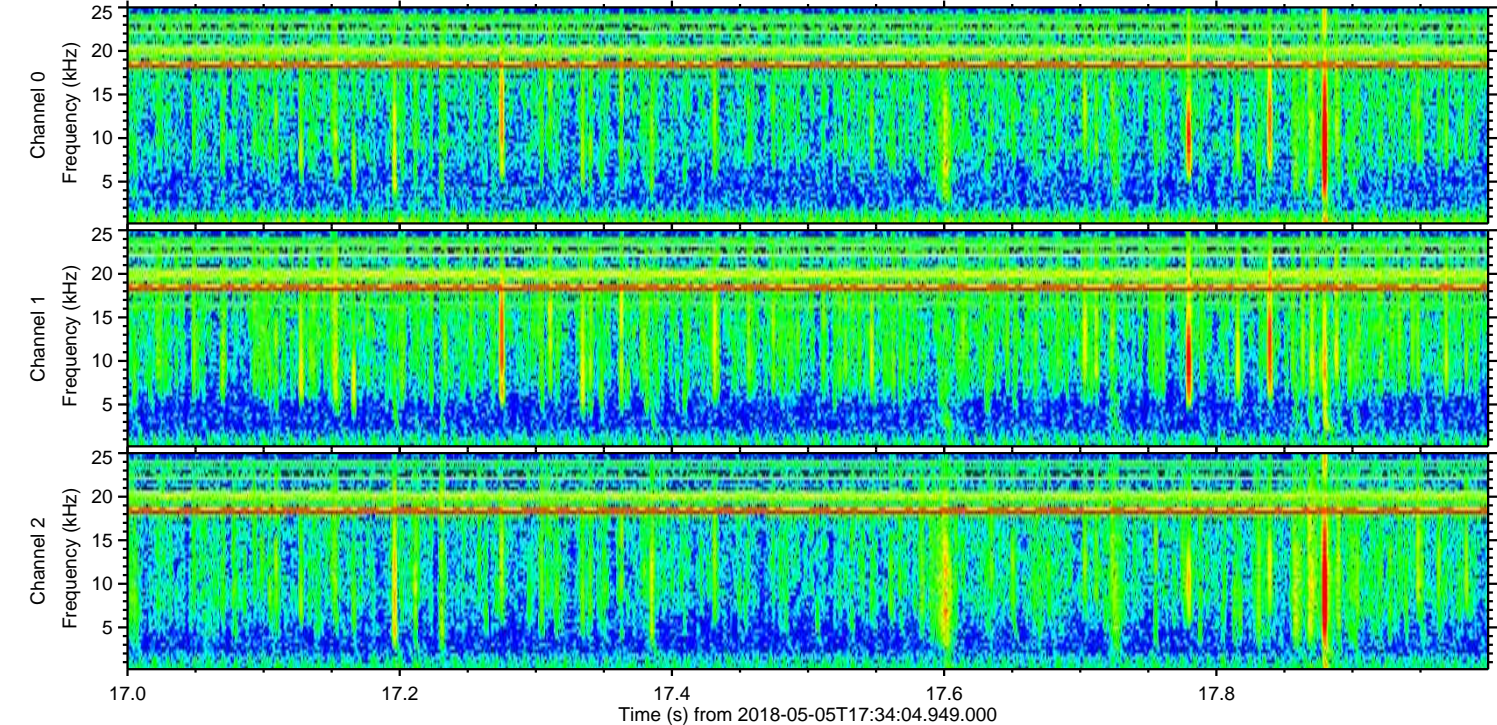
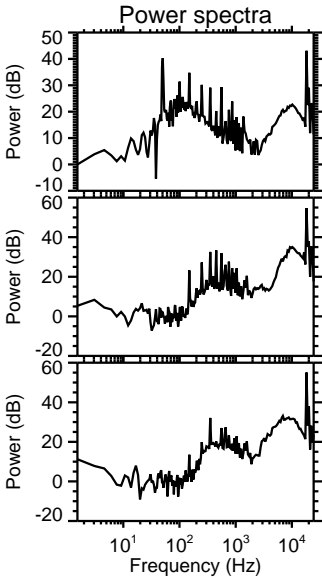
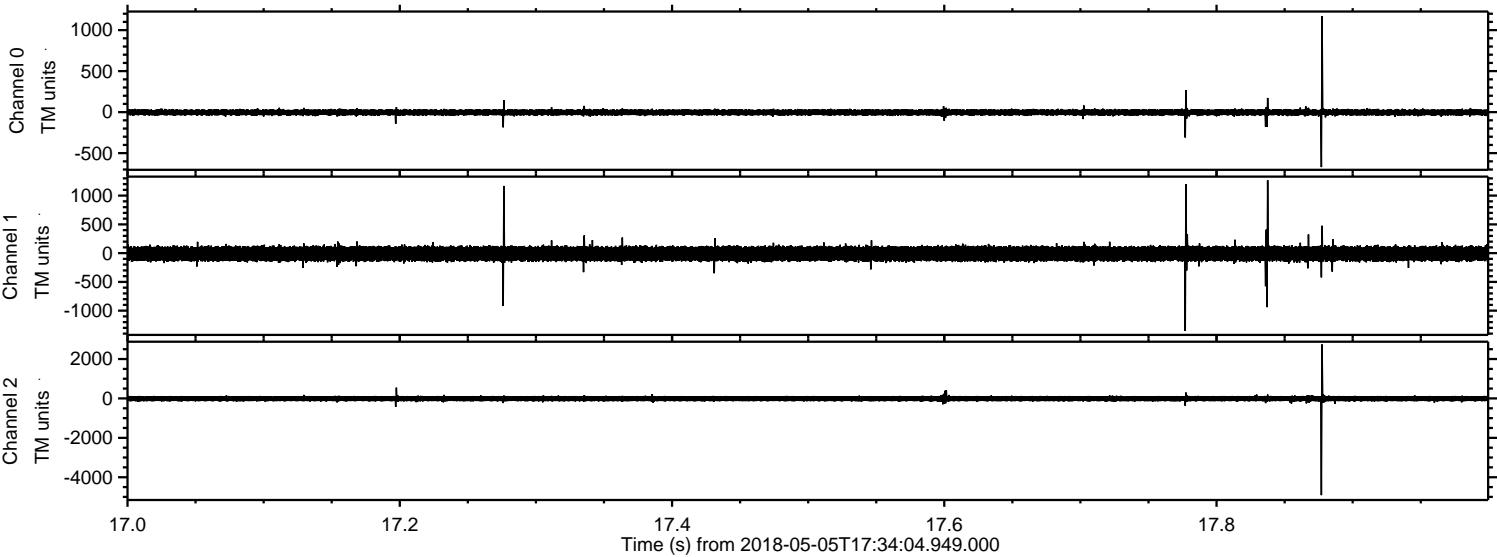

Channel 0
mn: -670
mx: 1168
 μ : -3.3
 σ : 21.9

Channel 1
mn: -1354
mx: 1267
 μ : -9.9
 σ : 77.3

Channel 2
mn: -4911
mx: 2743
 μ : -11.7
 σ : 83.9

Processed Sat May 5 19:43:00 2018 by ELM ver.2012-10-06 from 001__elm20180505_173403__dat00.bin

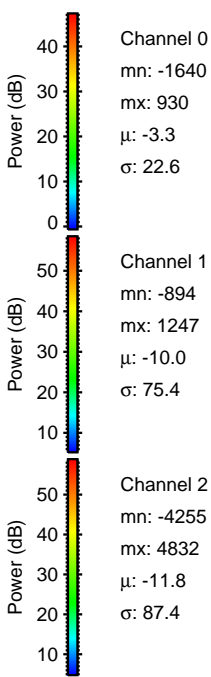
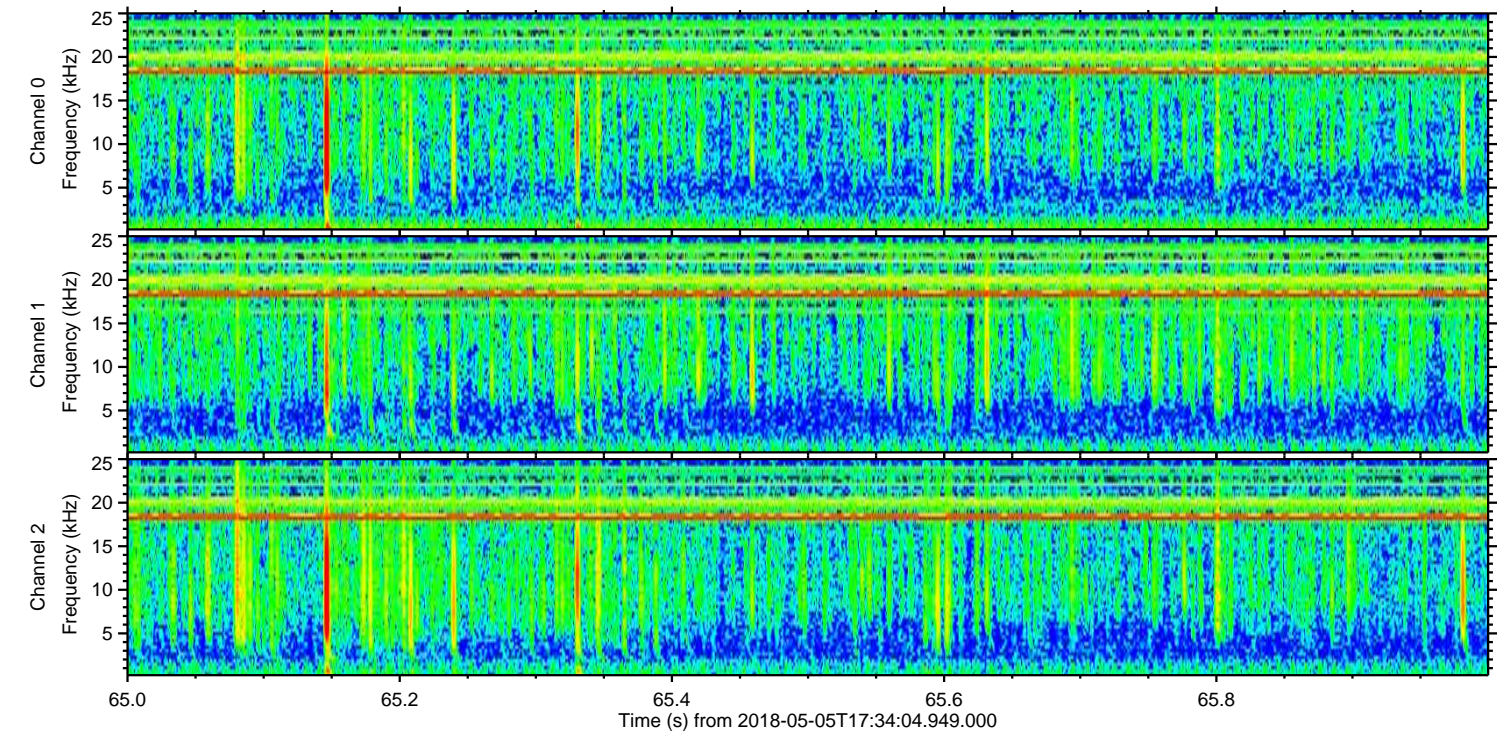
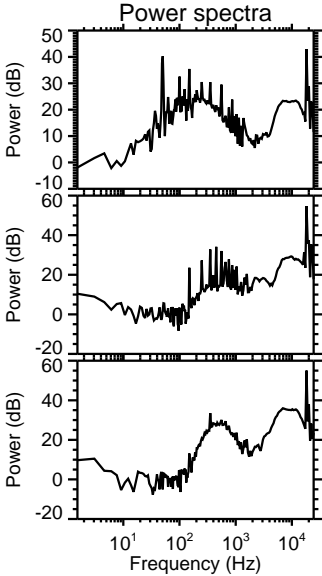
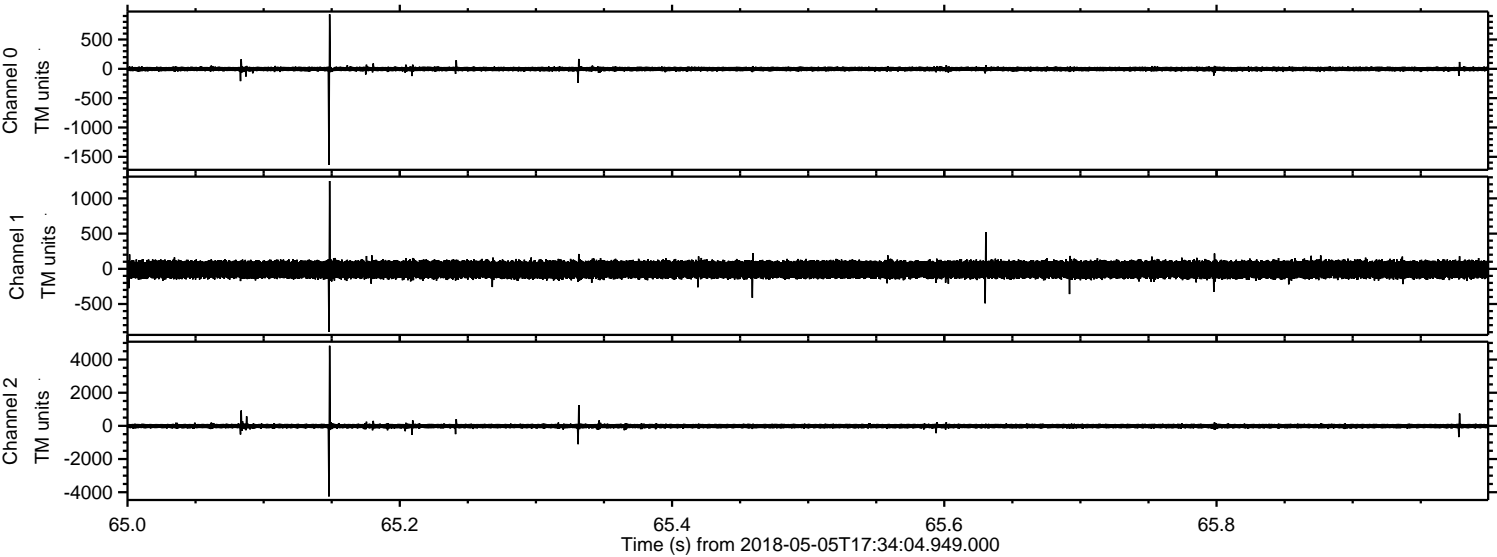

ELMAVAN 3D WAVEFORMS (Measured data sampled at 50 kHz) 50999 packets of 144 samples from 2018-05-05T17:34:04.949.000. Part 37/147

Processed Sat May 5 19:43:01 2018 by ELM ver.2012-10-06 from 001__elm20180505_173403__dat00.bin

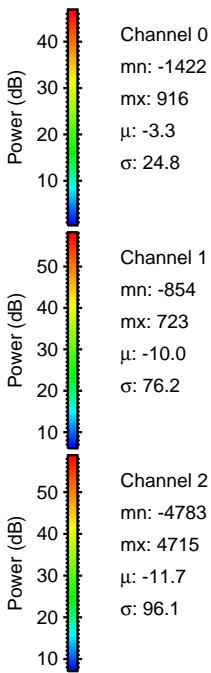
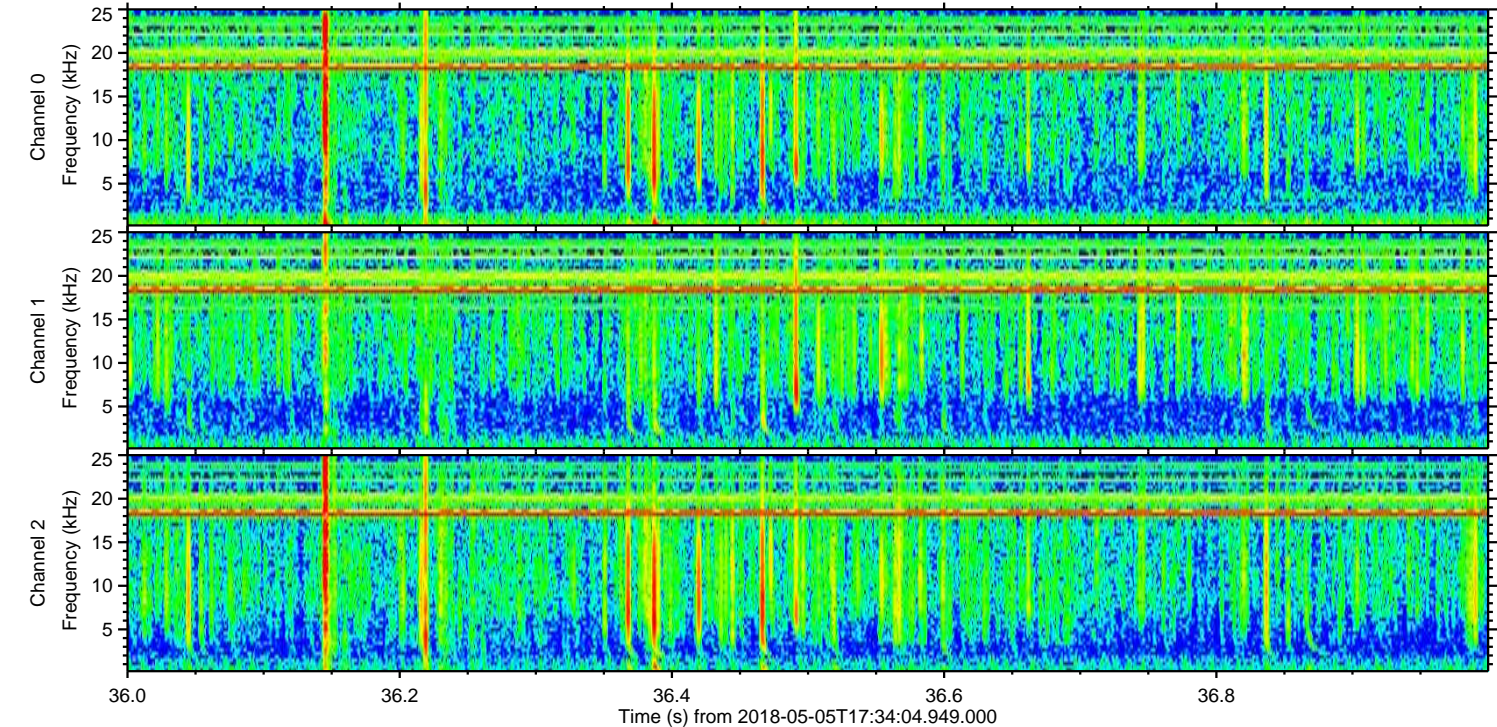
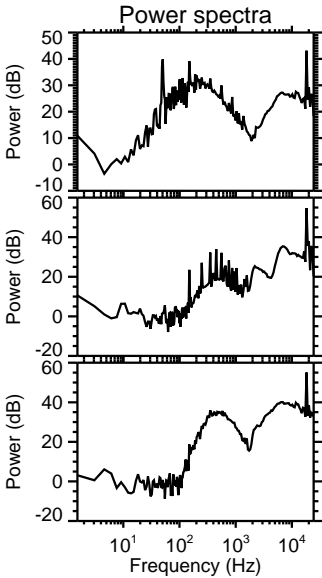
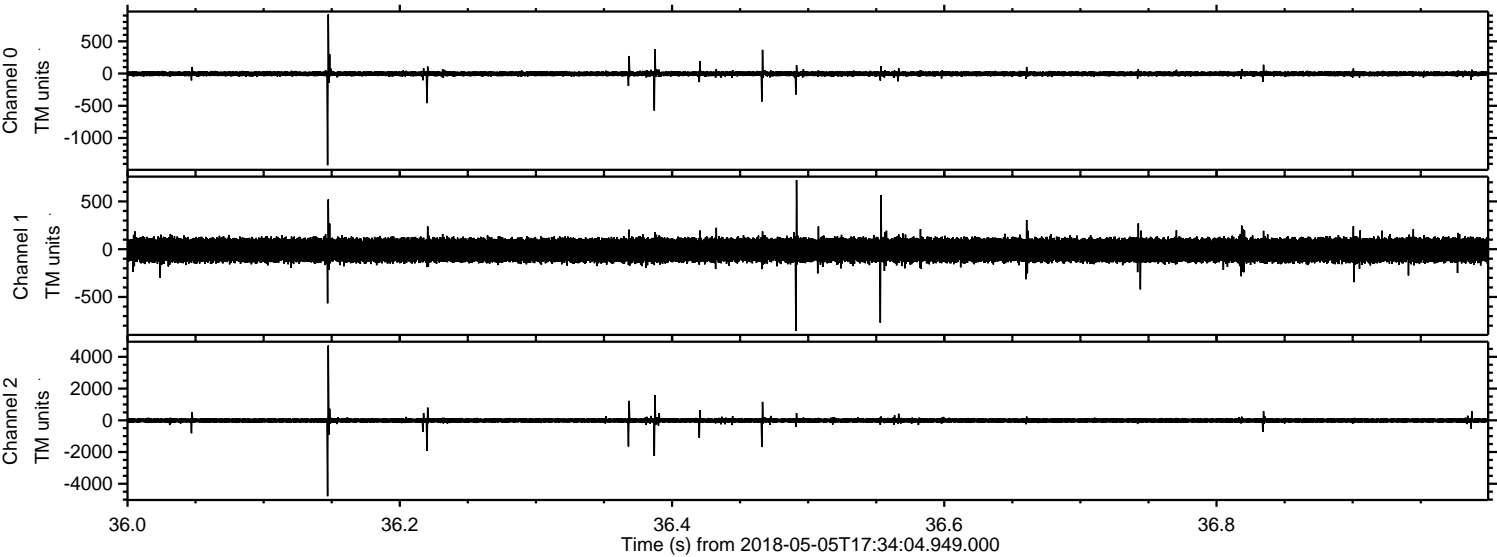

Processed Sat May 5 19:43:02 2018 by ELM ver.2012-10-06 from 001__elm20180505_173403__dat00.bin

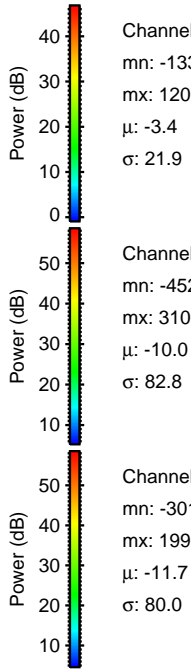
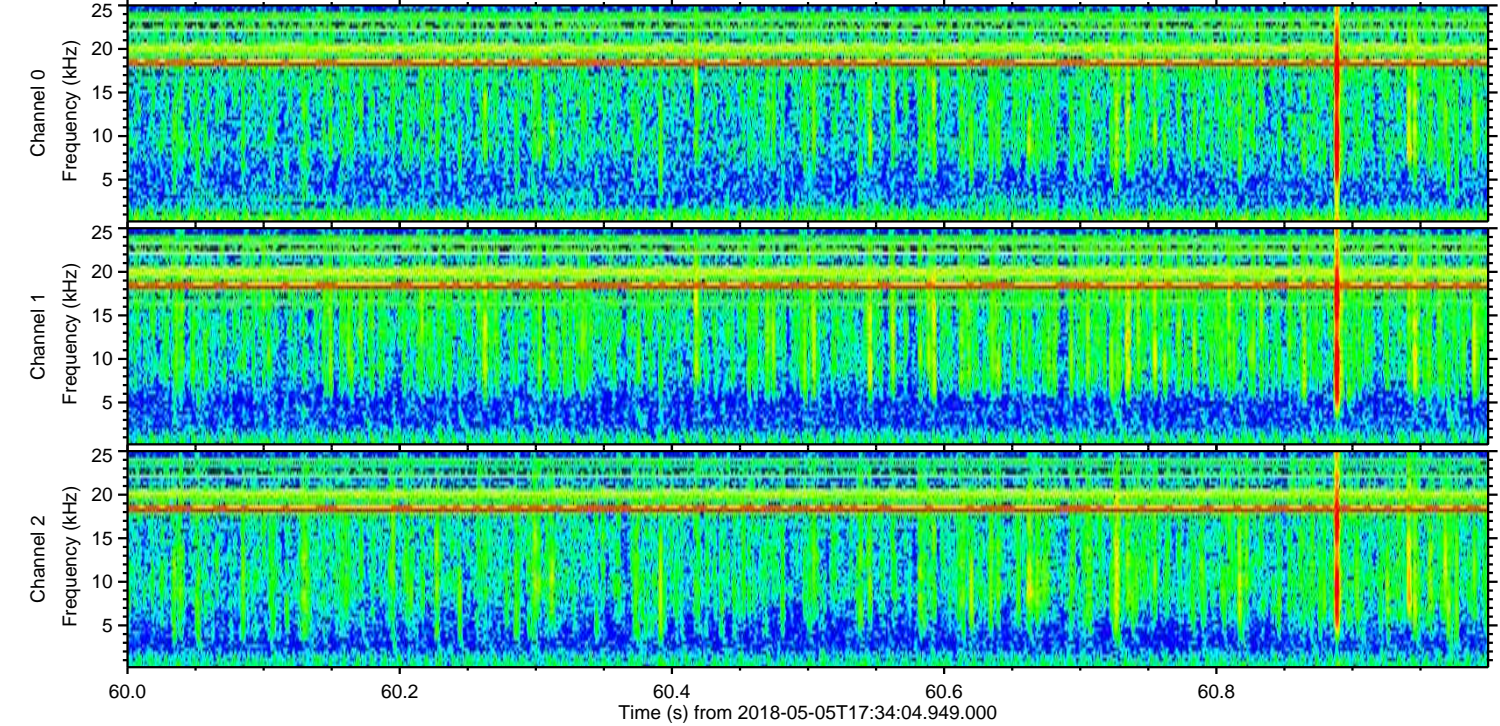
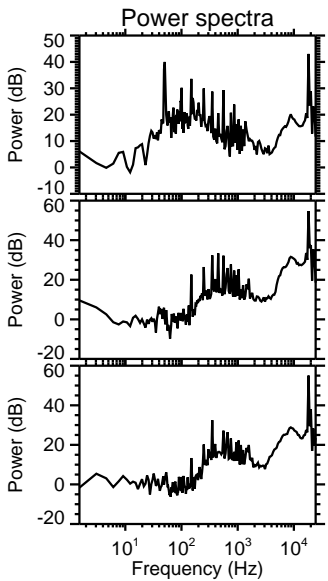
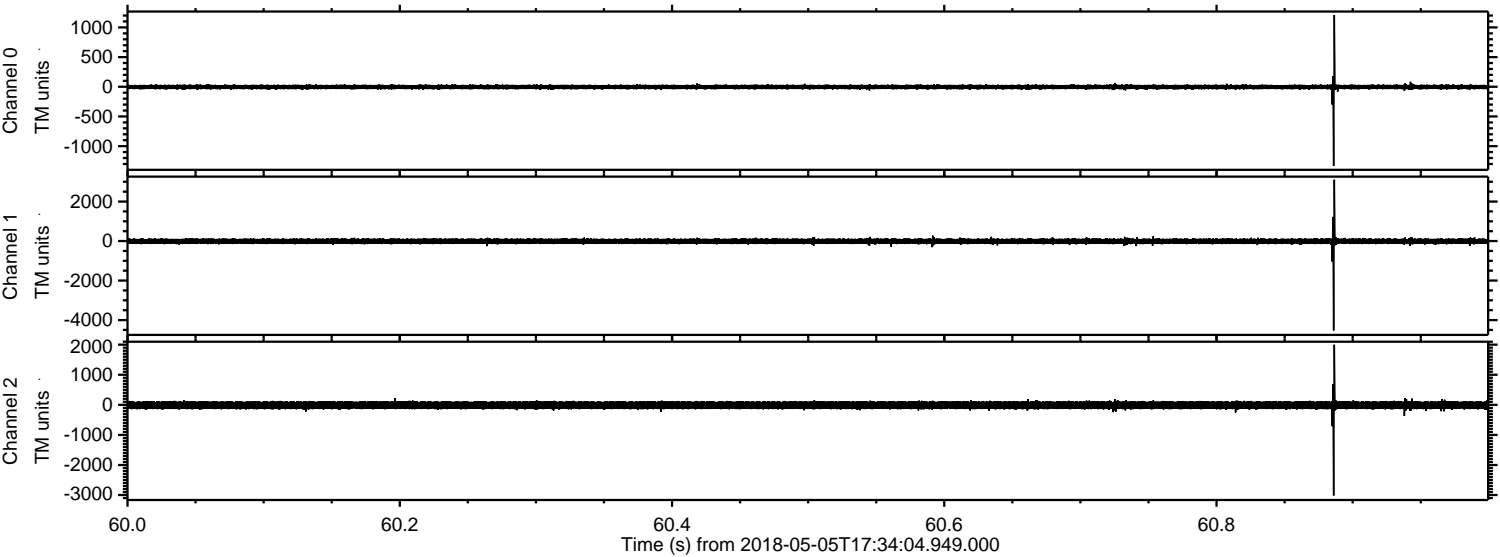

Processed Sat May 5 19:43:03 2018 by ELM ver.2012-10-06 from 001__elm20180505_173403__dat00.bin

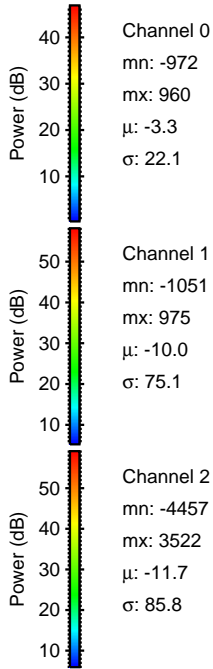
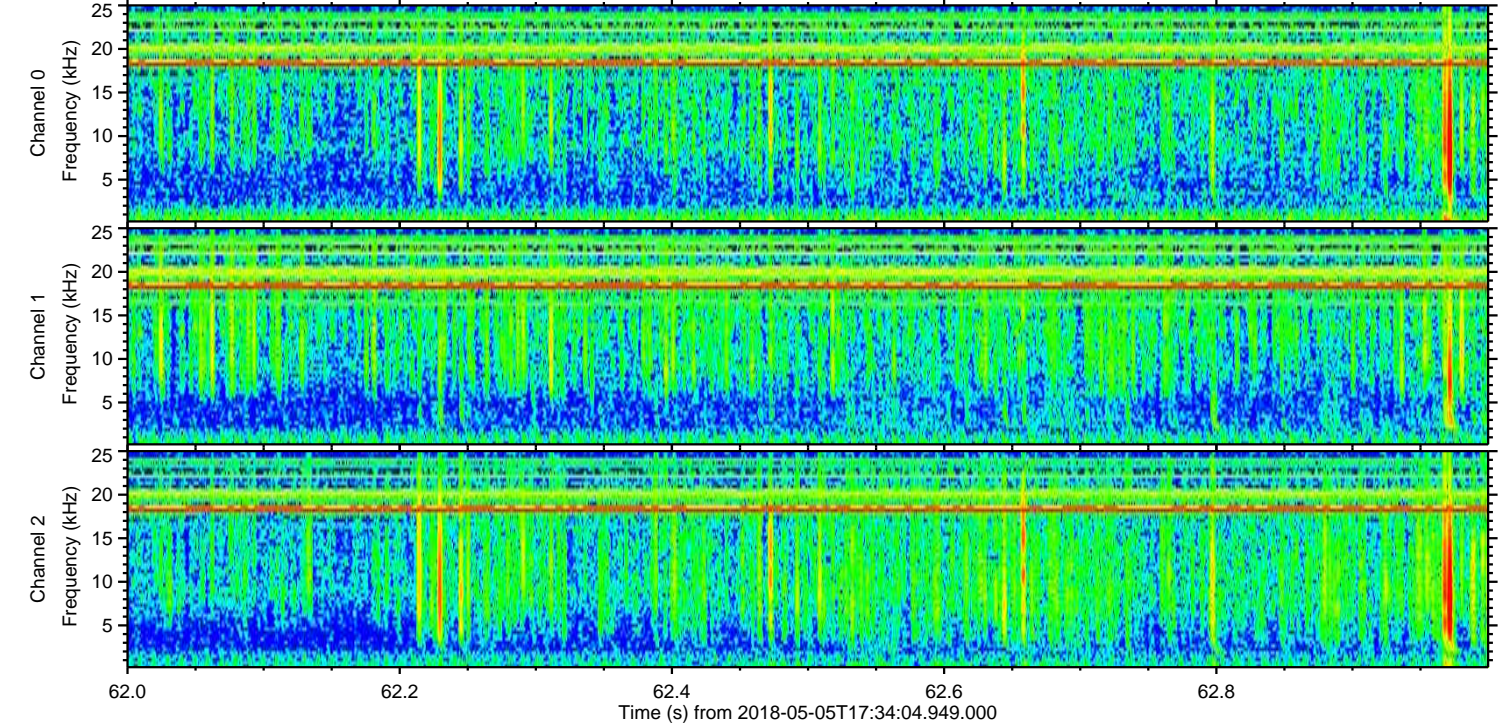
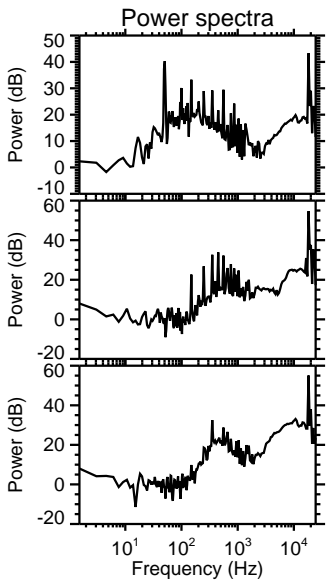
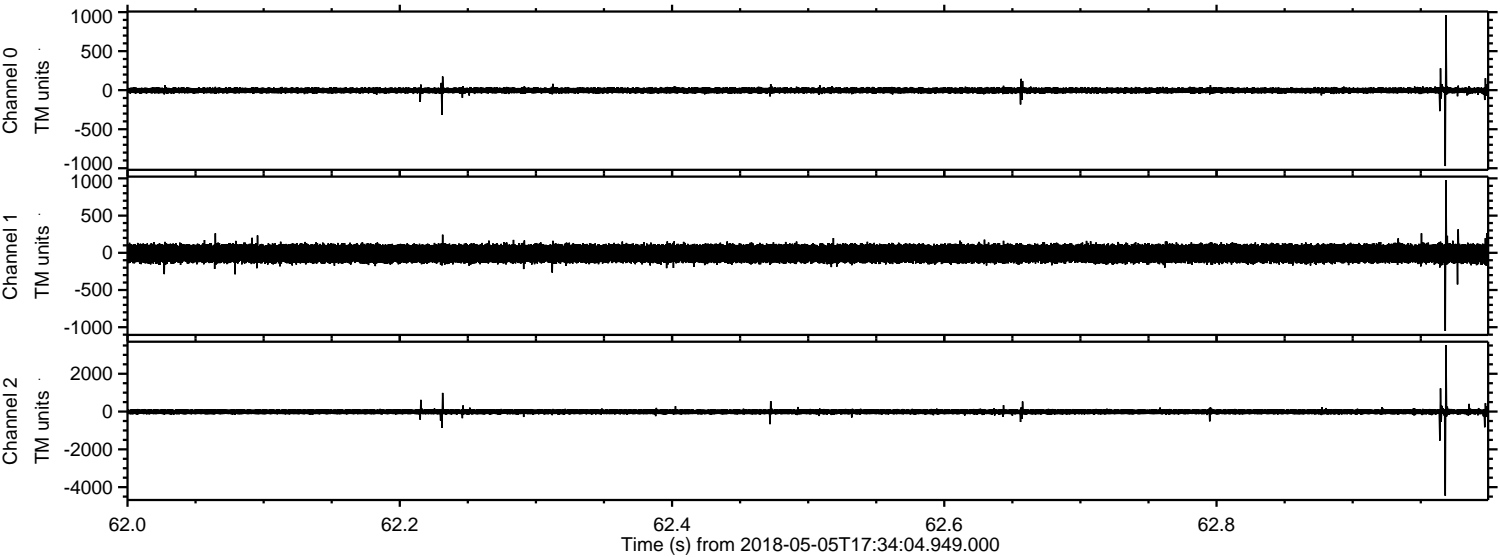

Processed Sat May 5 19:43:04 2018 by ELM ver.2012-10-06 from 001__elm20180505_173403__dat00.bin

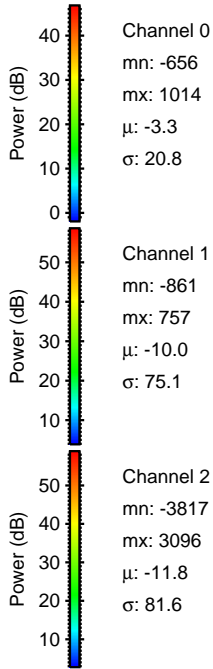
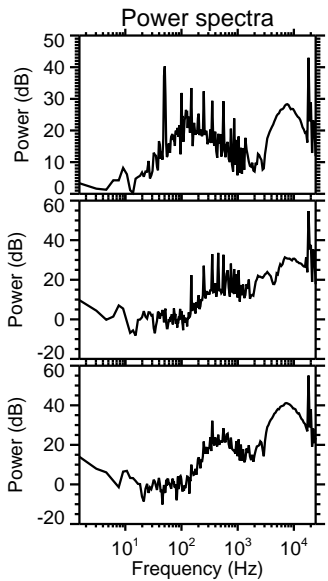
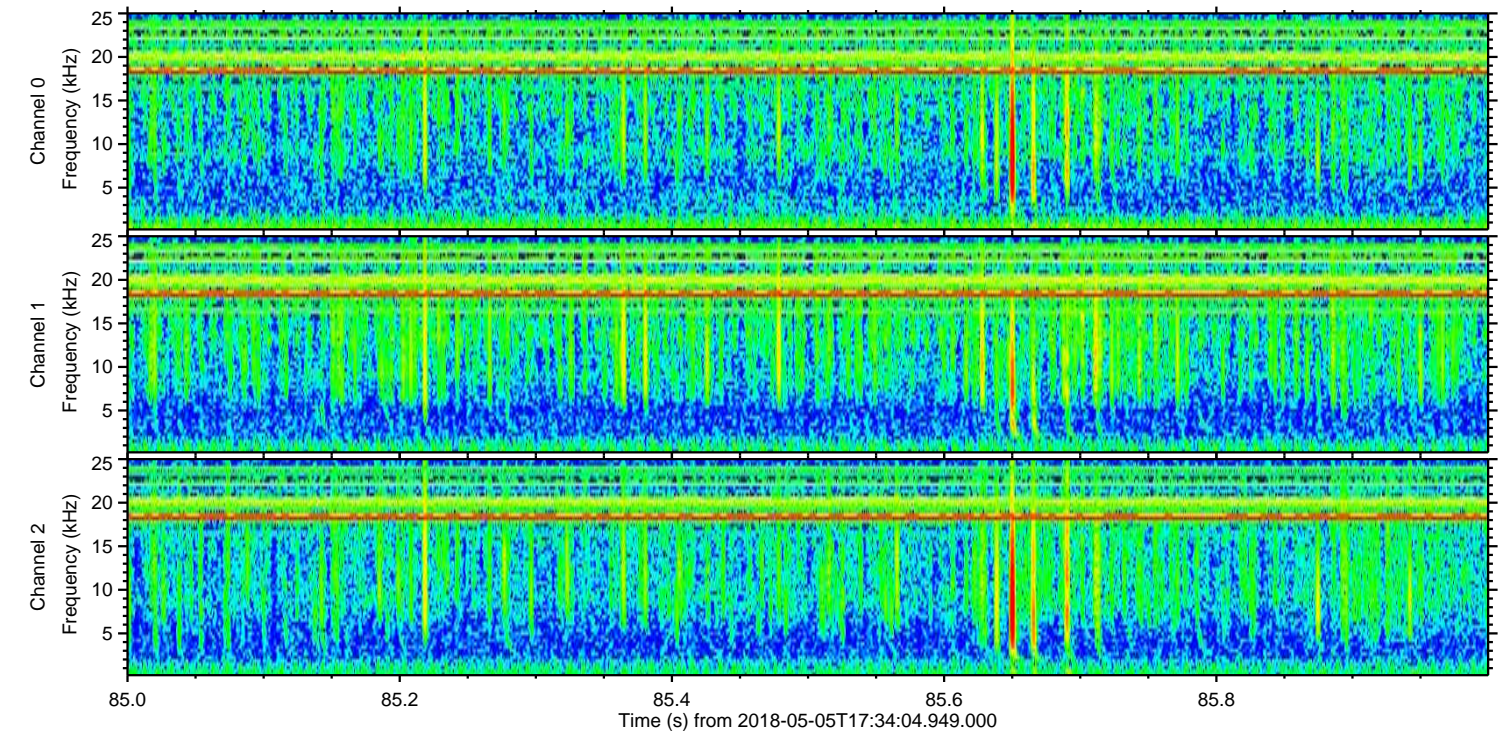
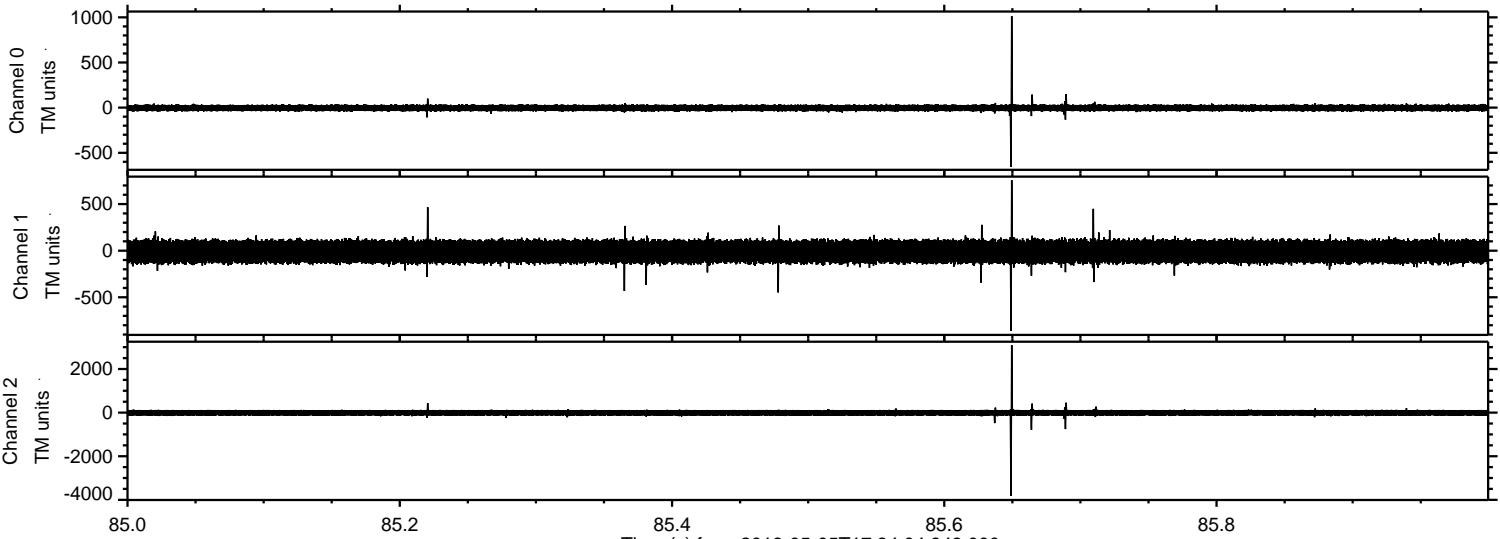

Channel 0
mn: -656
mx: 1014
 μ : -3.3
 σ : 20.8

Channel 1
mn: -861
mx: 757
 μ : -10.0
 σ : 75.1

Channel 2
mn: -3817
mx: 3096
 μ : -11.8
 σ : 81.6

Processed Sat May 5 19:43:05 2018 by ELM ver.2012-10-06 from 001__elm20180505_173403__dat00.bin

