

# ELMAVAN 3D WAVEFORMS (Measured data sampled at 50 kHz) 51000 packets of 144 samples from 2018-05-04T16:43:04.576.000.

Processed Fri May 4 18:51:37 2018 by ELM ver.2012-10-06 from 001\_\_elm20180504\_164303\_\_dat00.bin

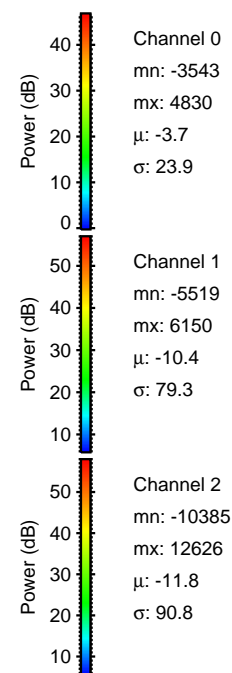

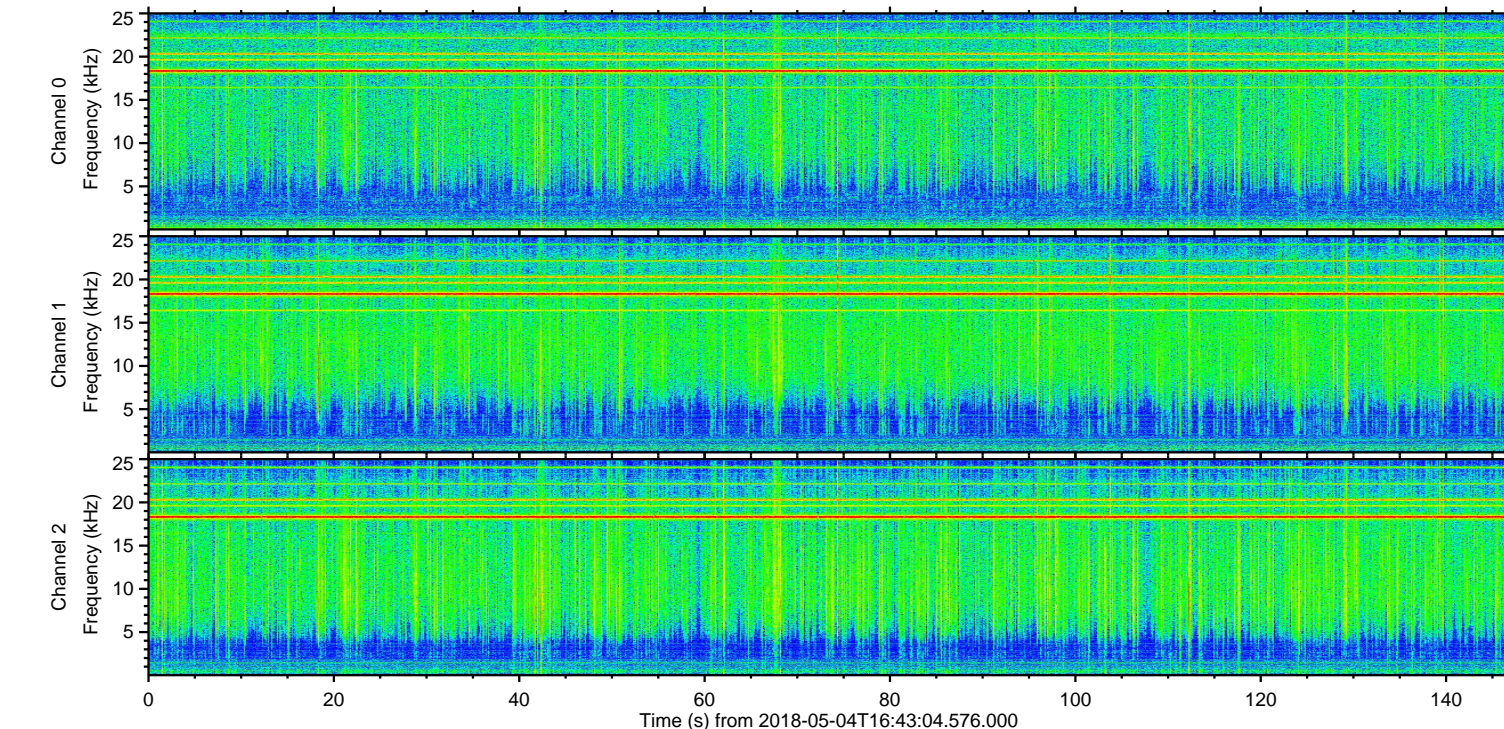
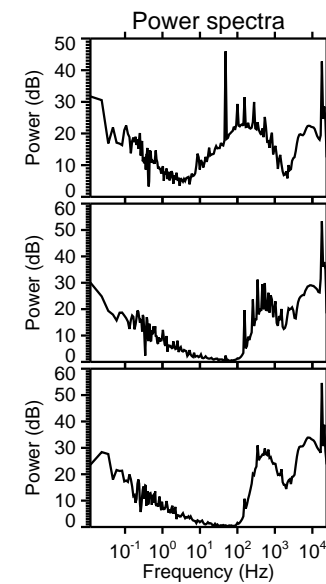
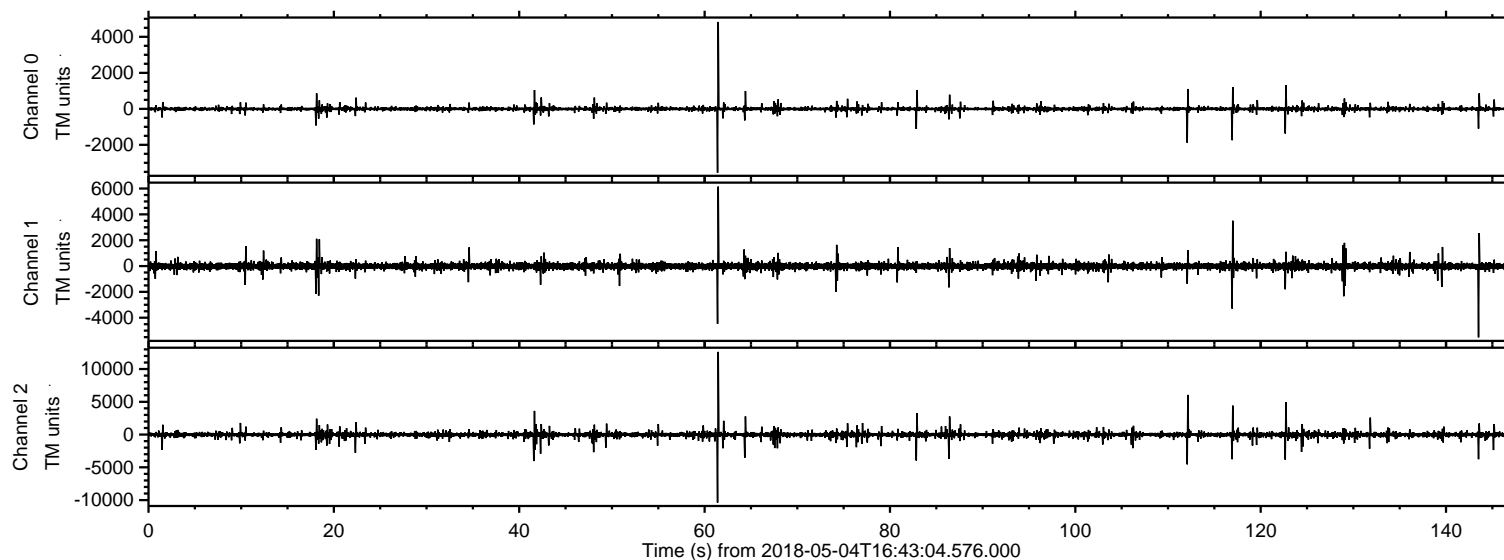

Processed Fri May 4 18:51:43 2018 by ELM ver.2012-10-06 from 001\_\_elm20180504\_164303\_\_dat00.bin

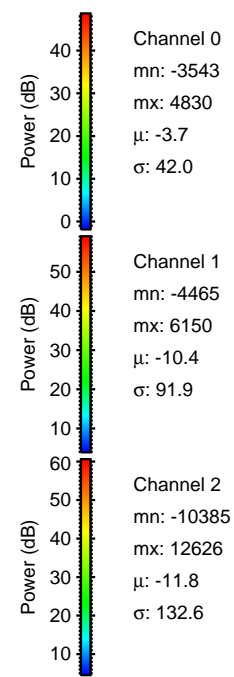
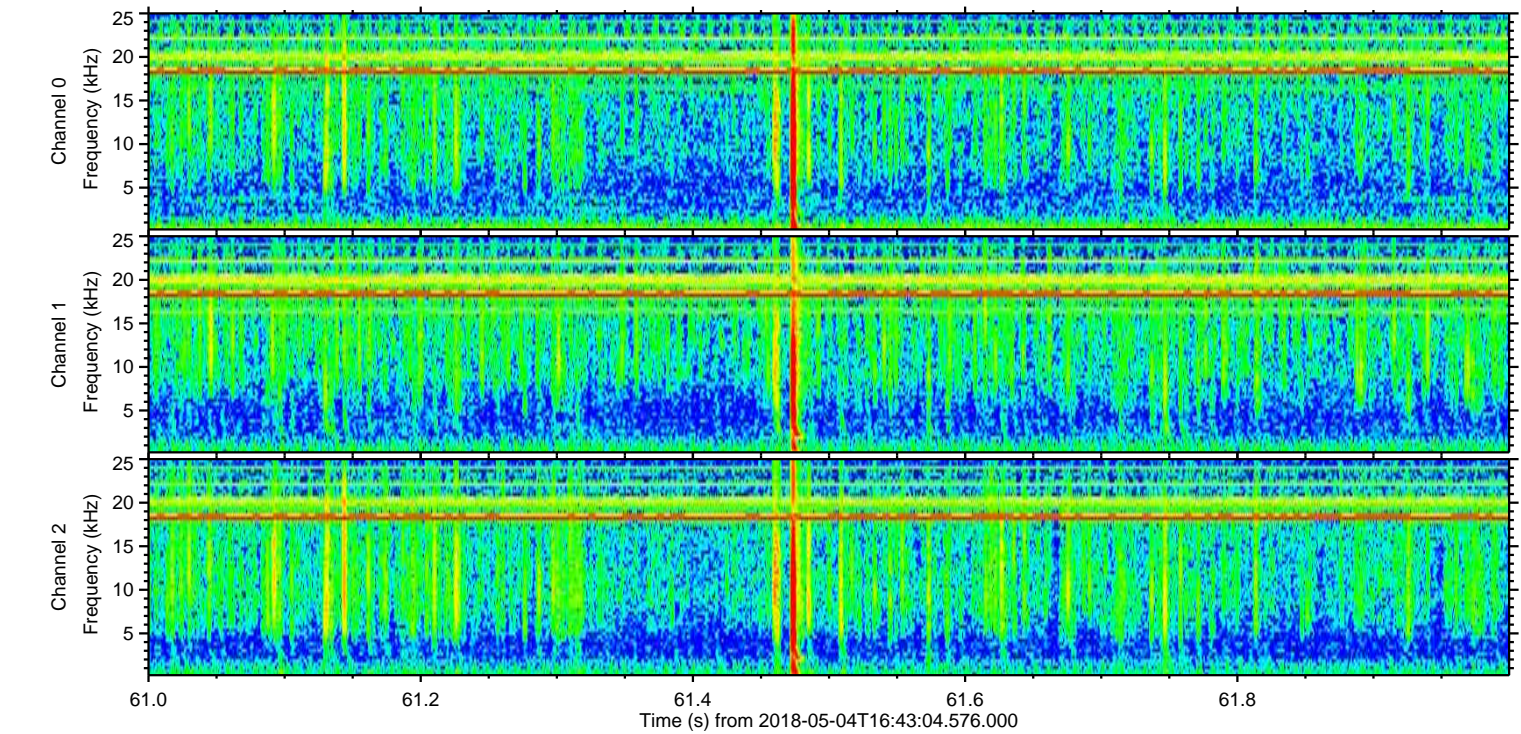
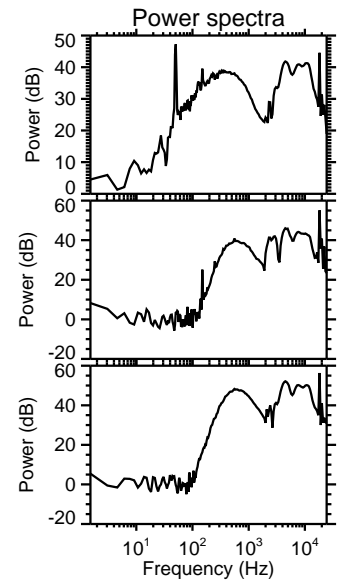
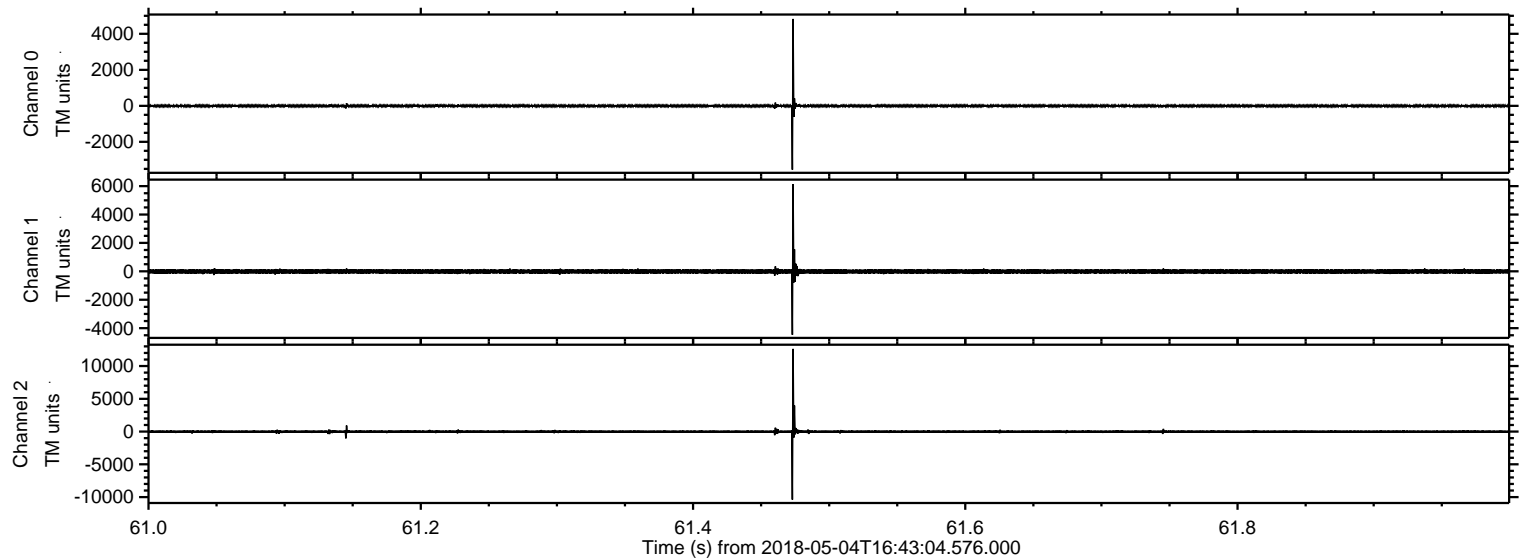



ELMAVAN 3D WAVEFORMS (Measured data sampled at 50 kHz) 51000 packets of 144 samples from 2018-05-04T16:43:04.576.000. Part 113/147

Processed Fri May 4 18:51:44 2018 by ELM ver.2012-10-06 from 001\_\_elm20180504\_164303\_\_dat00.bin

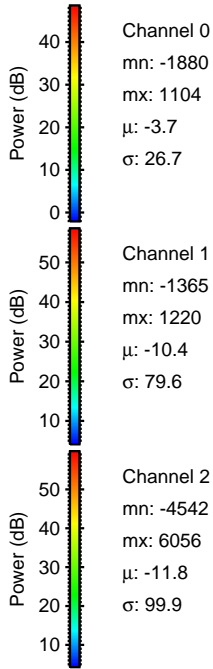
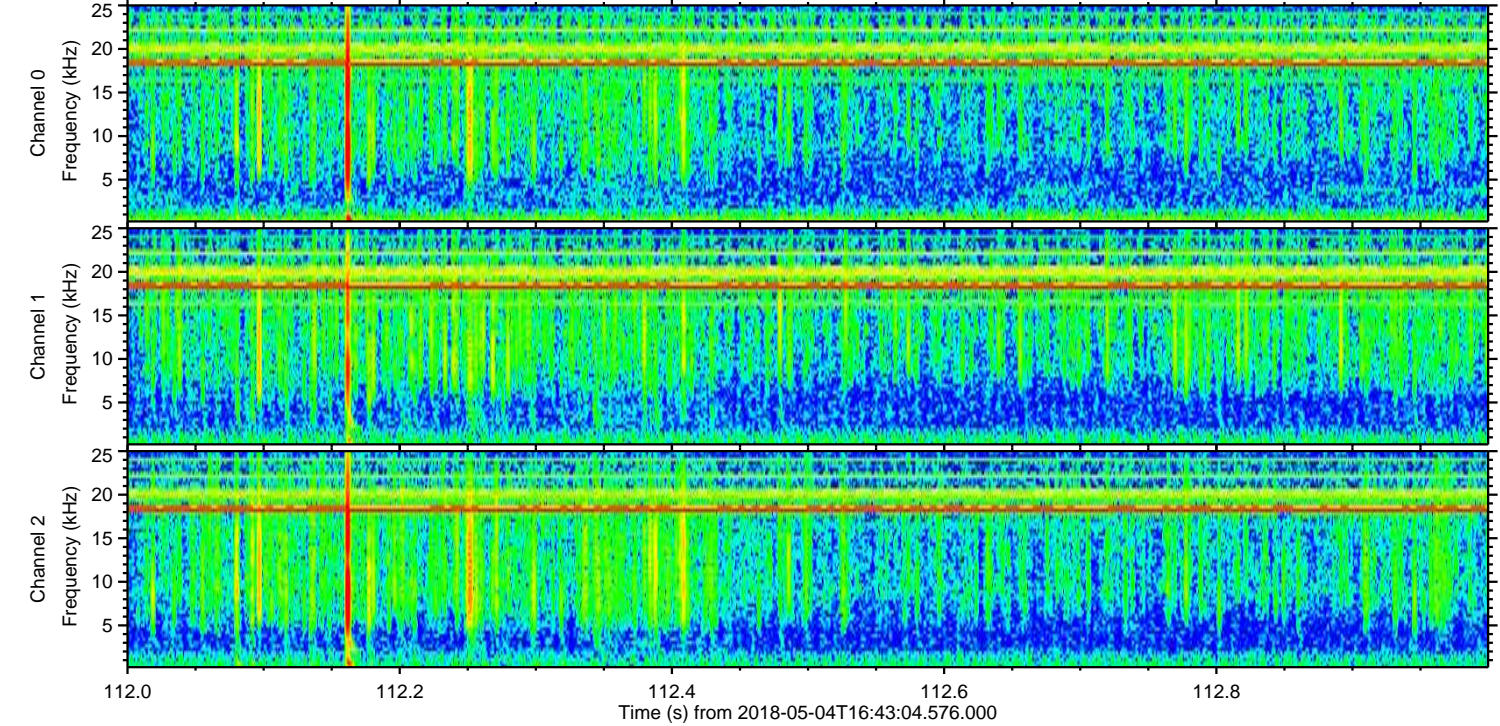
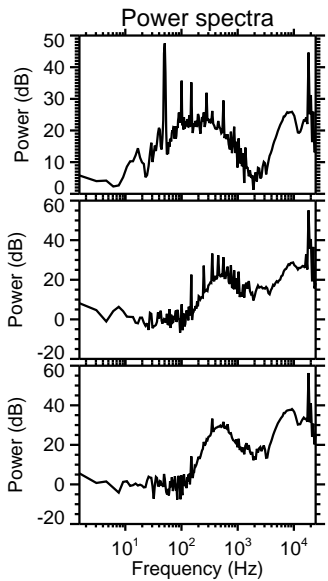
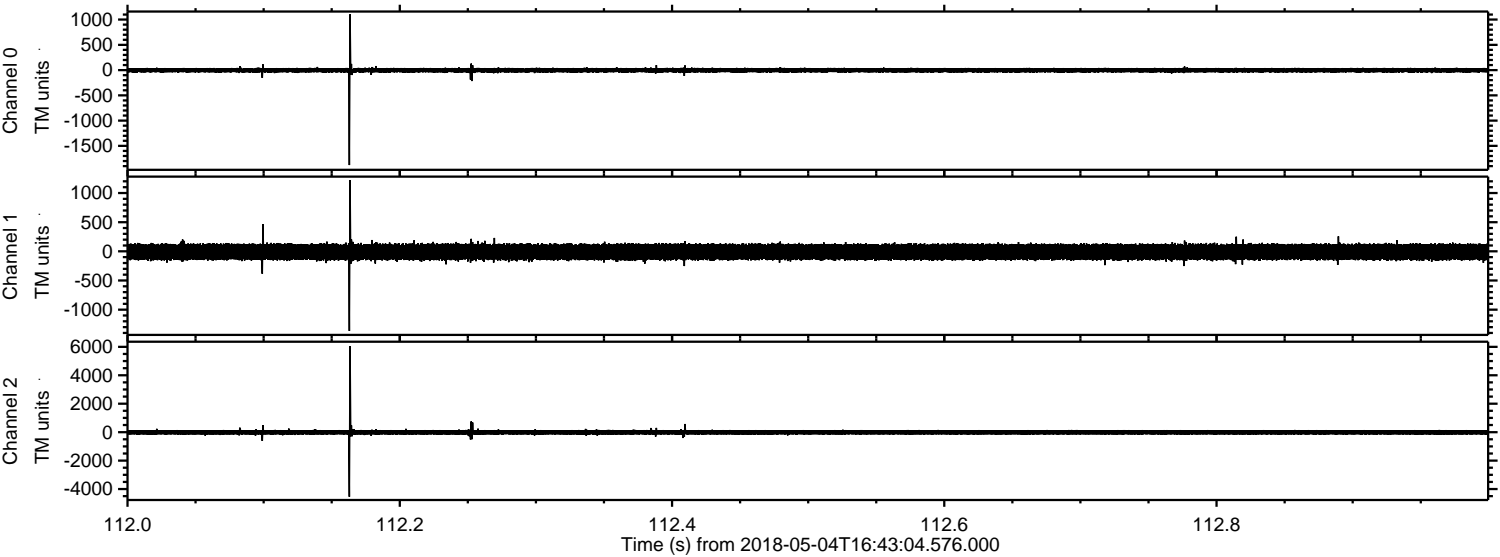



ELMAVAN 3D WAVEFORMS (Measured data sampled at 50 kHz) 51000 packets of 144 samples from 2018-05-04T16:43:04.576.000. Part 144/147

Processed Fri May 4 18:51:45 2018 by ELM ver.2012-10-06 from 001\_\_elm20180504\_164303\_\_dat00.bin

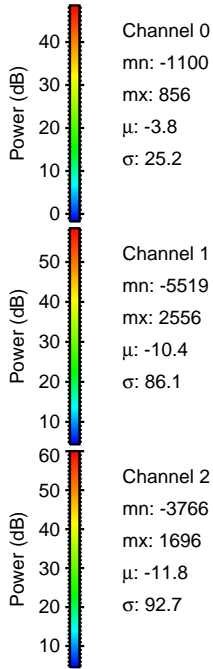
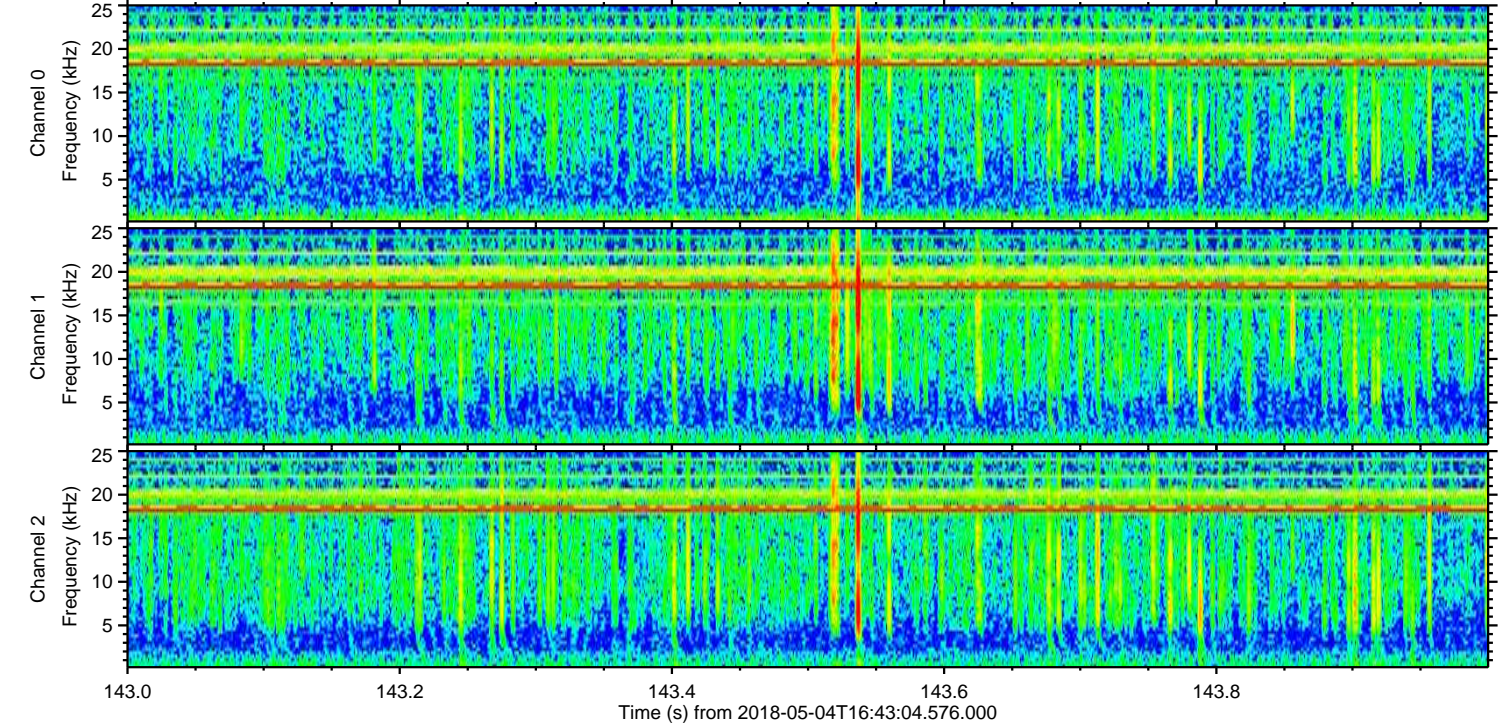
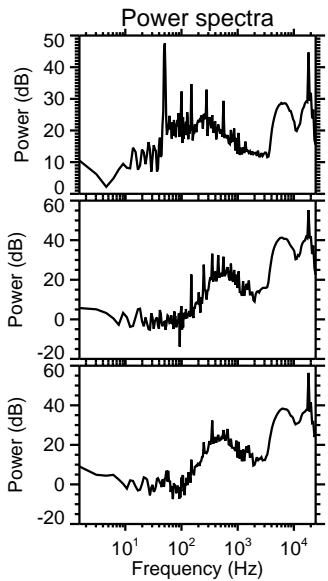
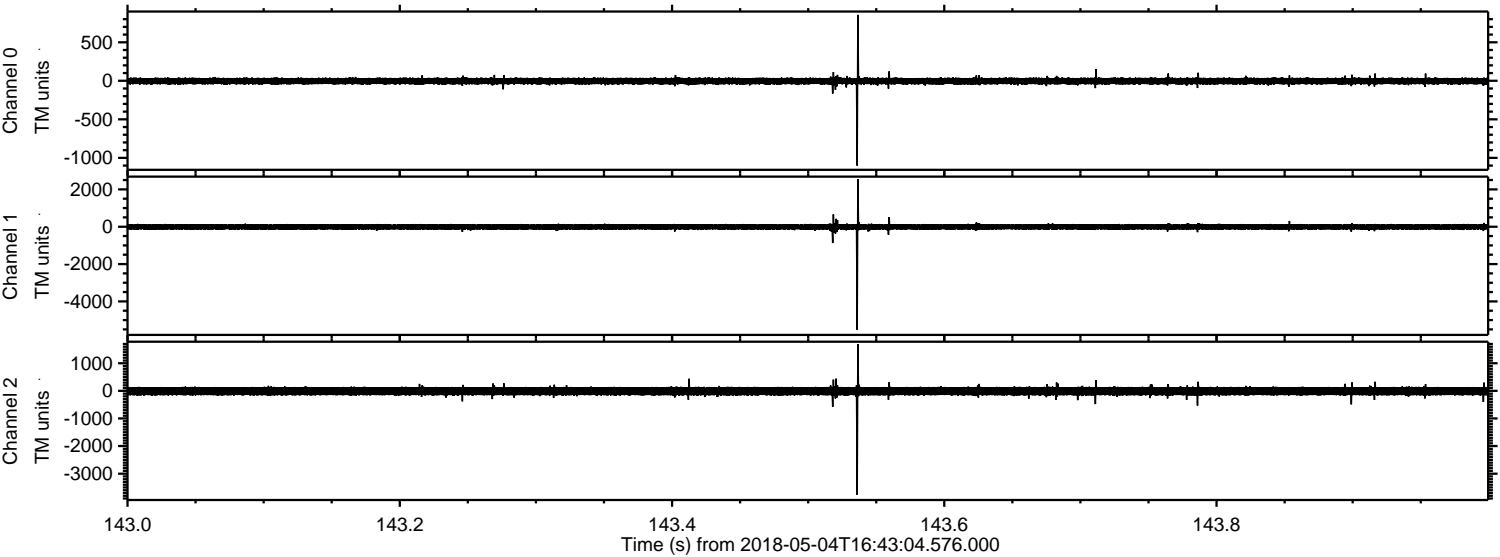



ELMAVAN 3D WAVEFORMS (Measured data sampled at 50 kHz) 51000 packets of 144 samples from 2018-05-04T16:43:04.576.000. Part 123/147

Processed Fri May 4 18:51:45 2018 by ELM ver.2012-10-06 from 001\_\_elm20180504\_164303\_\_dat00.bin

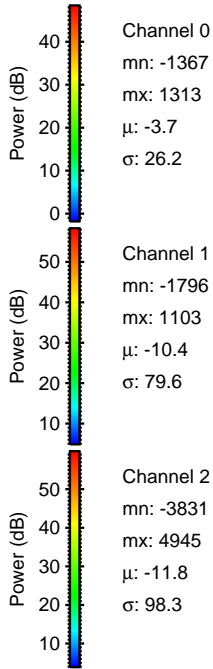
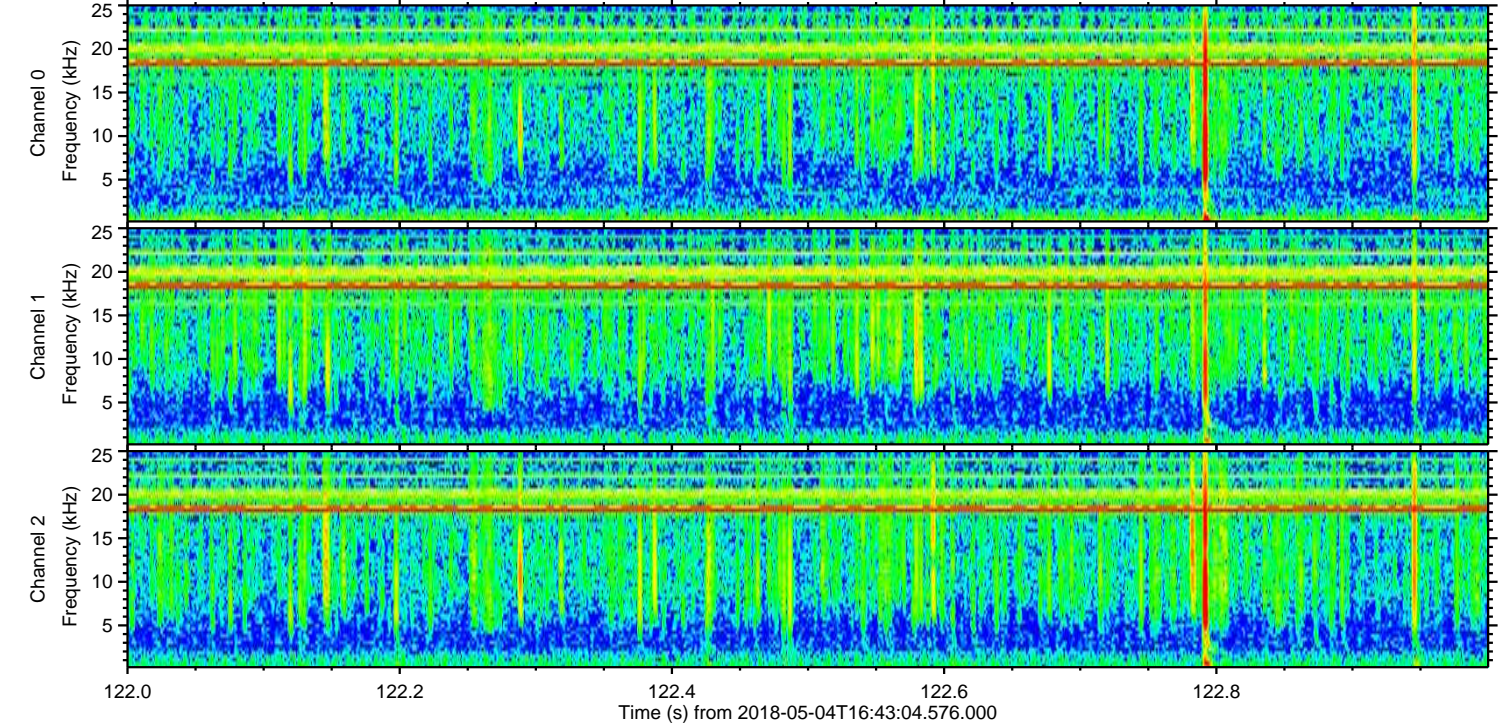
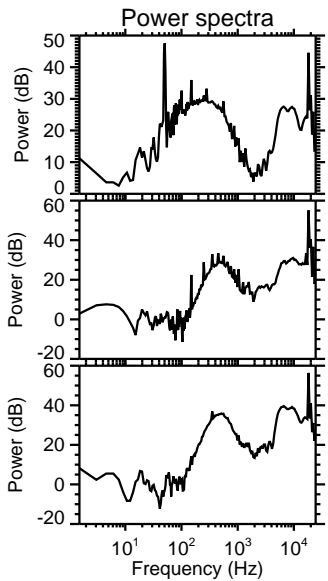
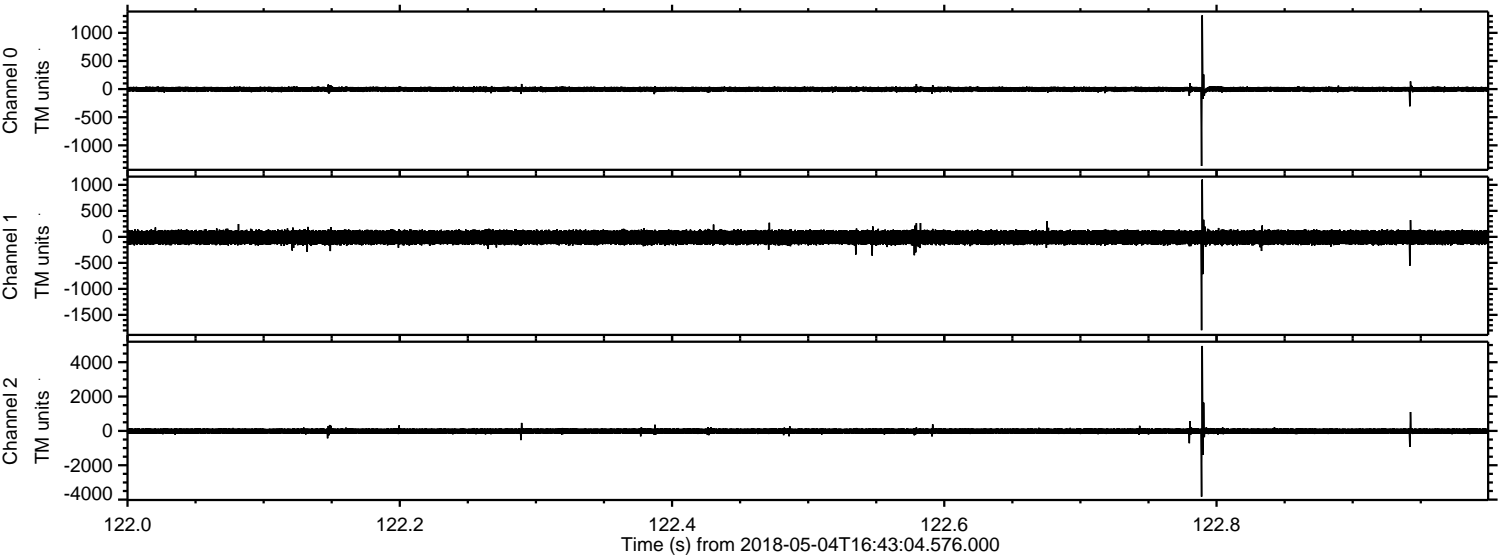



ELMAVAN 3D WAVEFORMS (Measured data sampled at 50 kHz) 51000 packets of 144 samples from 2018-05-04T16:43:04.576.000. Part 118/147

Processed Fri May 4 18:51:46 2018 by ELM ver.2012-10-06 from 001\_\_elm20180504\_164303\_\_dat00.bin

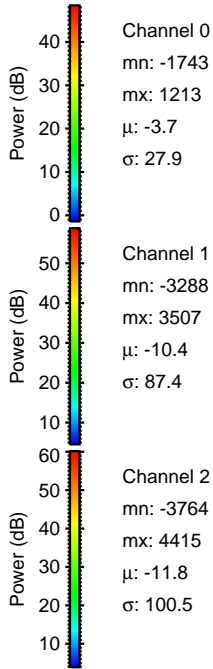
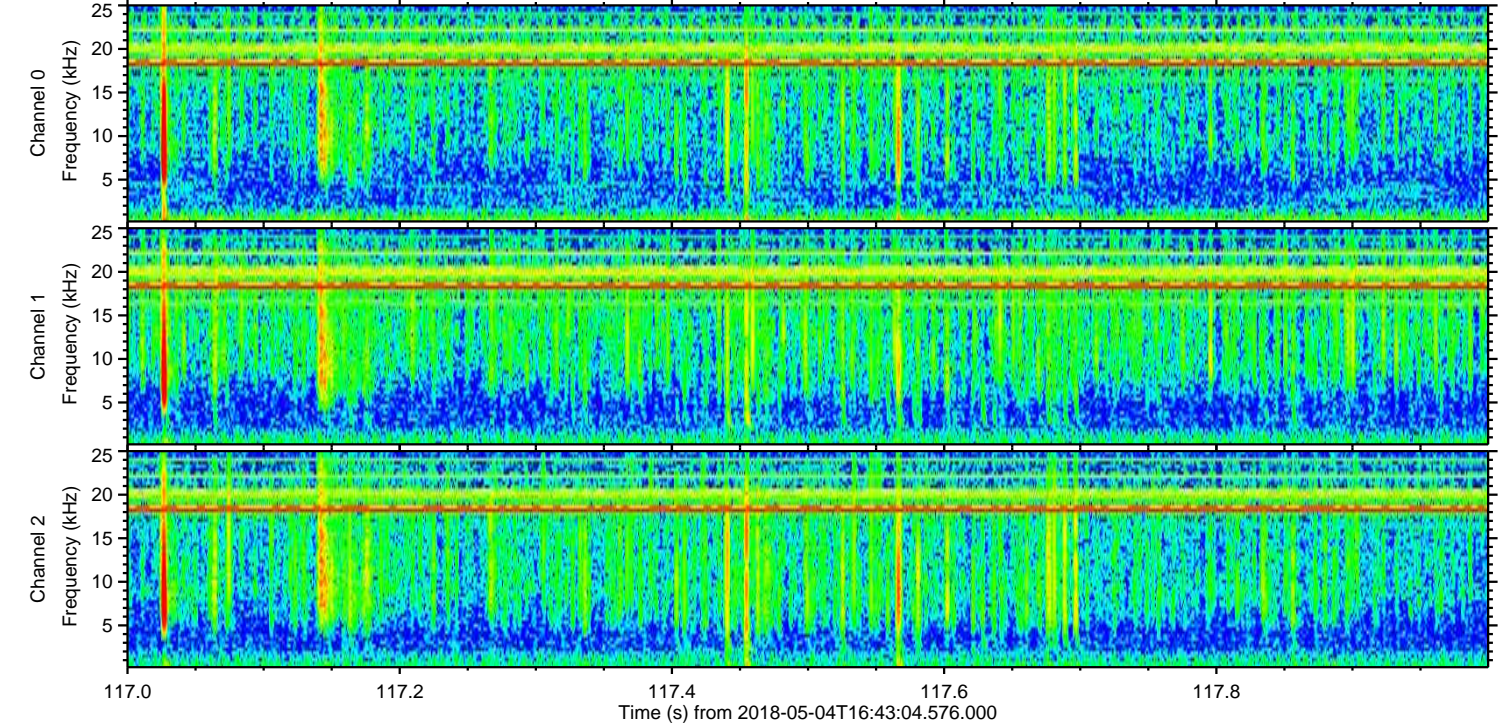
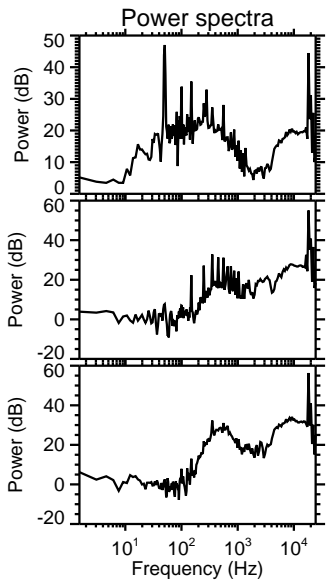
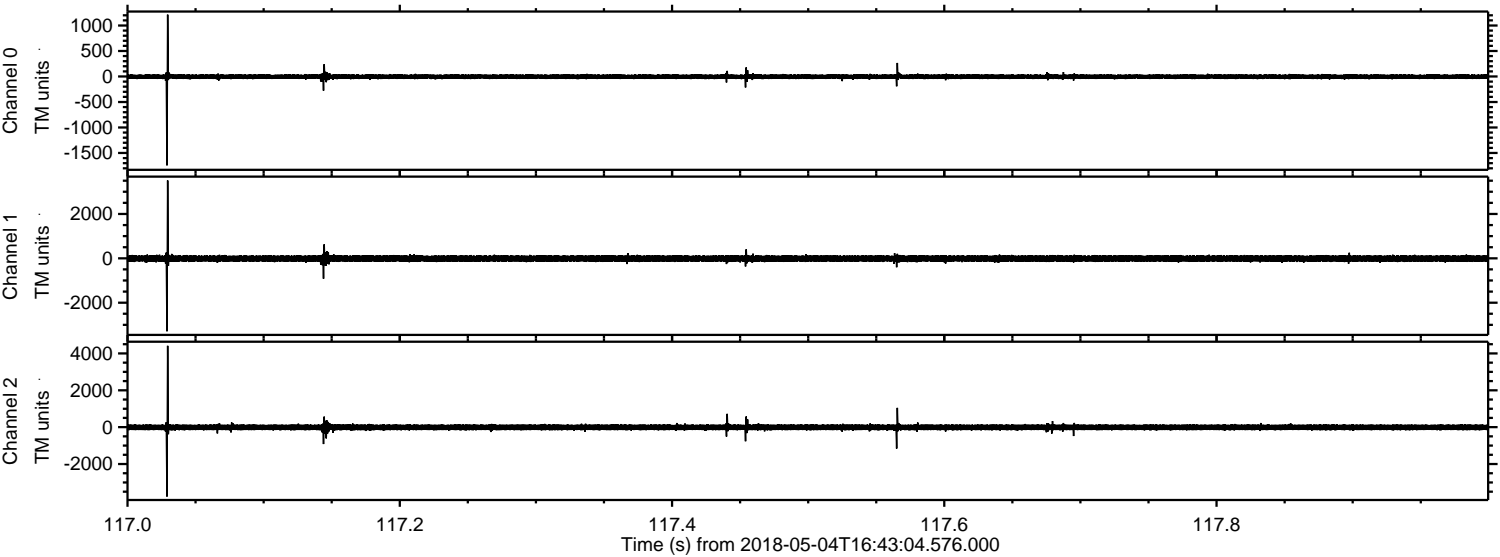



Processed Fri May 4 18:51:47 2018 by ELM ver.2012-10-06 from 001\_\_elm20180504\_164303\_\_dat00.bin

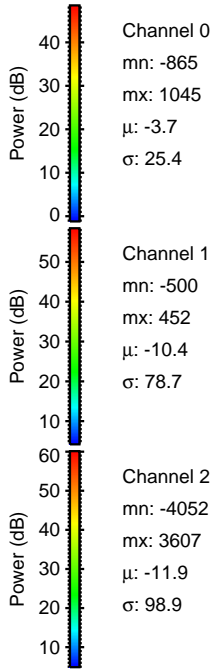
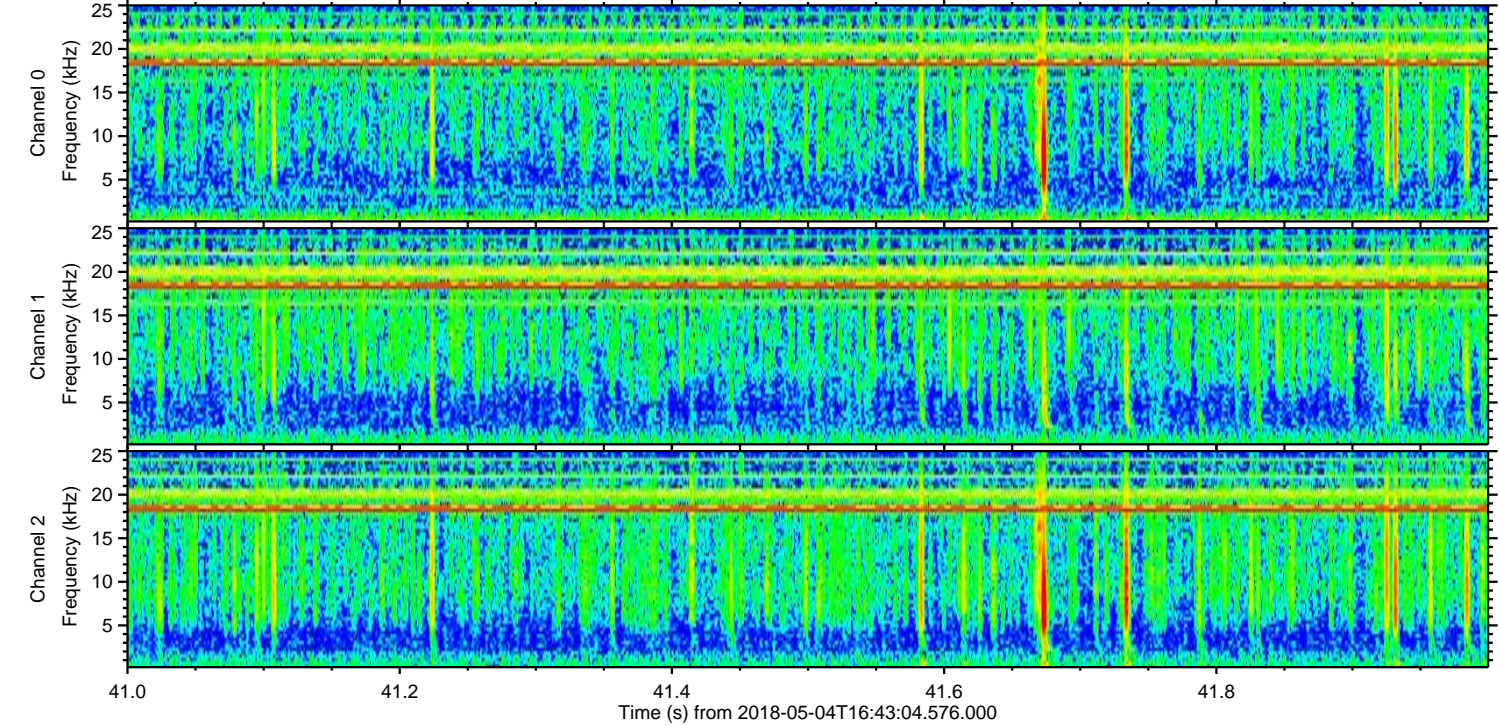
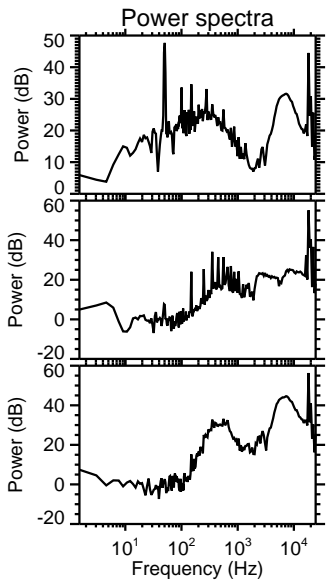
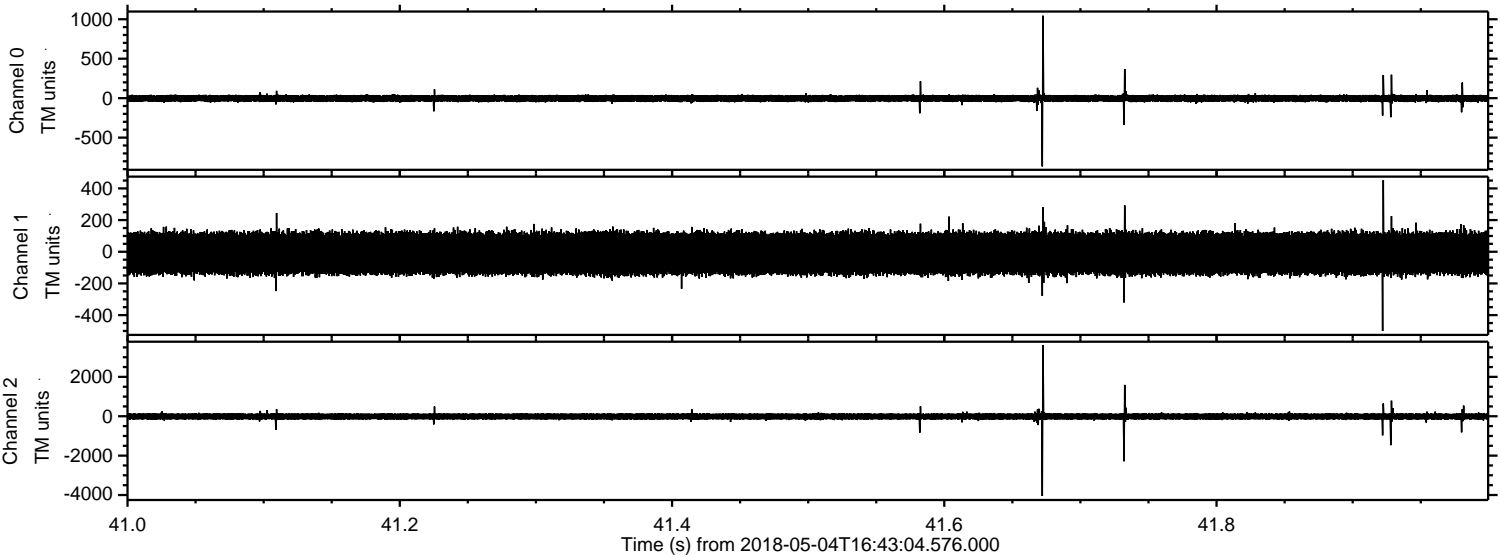

Channel 0  
mn: -865  
mx: 1045  
 $\mu$ : -3.7  
 $\sigma$ : 25.4

Channel 1  
mn: -500  
mx: 452  
 $\mu$ : -10.4  
 $\sigma$ : 78.7

Channel 2  
mn: -4052  
mx: 3607  
 $\mu$ : -11.9  
 $\sigma$ : 98.9



Processed Fri May 4 18:51:47 2018 by ELM ver.2012-10-06 from 001\_\_elm20180504\_164303\_\_dat00.bin

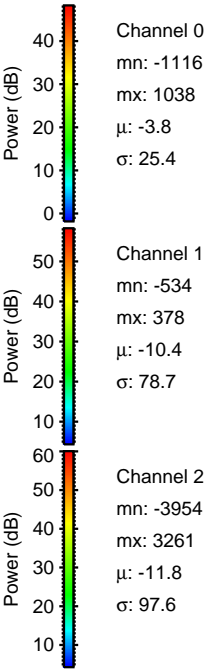
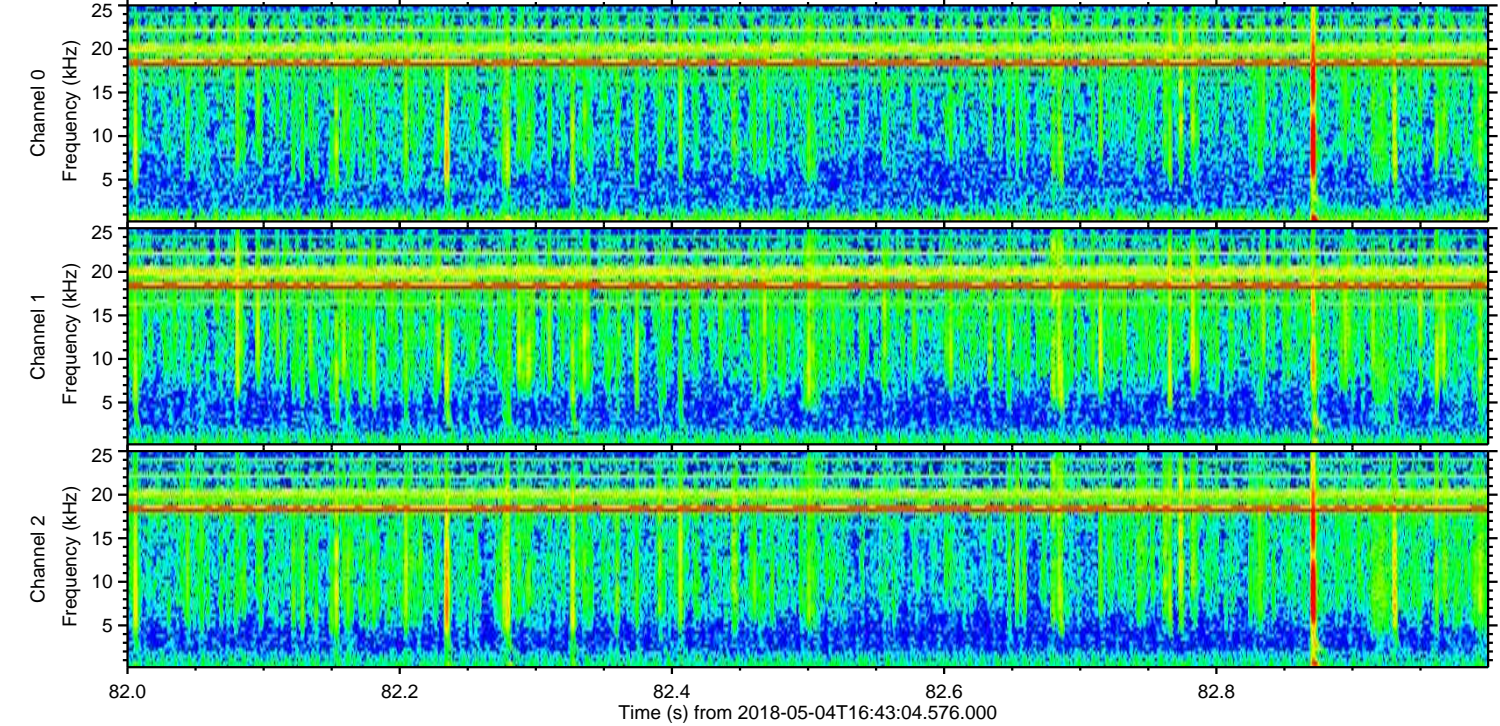
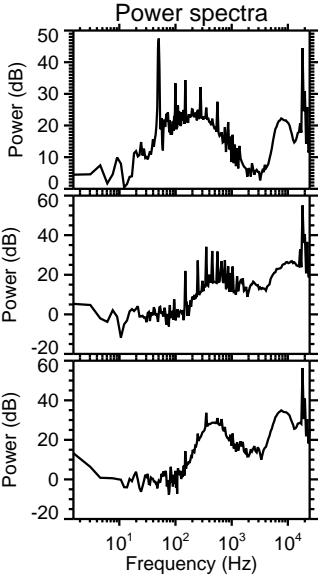
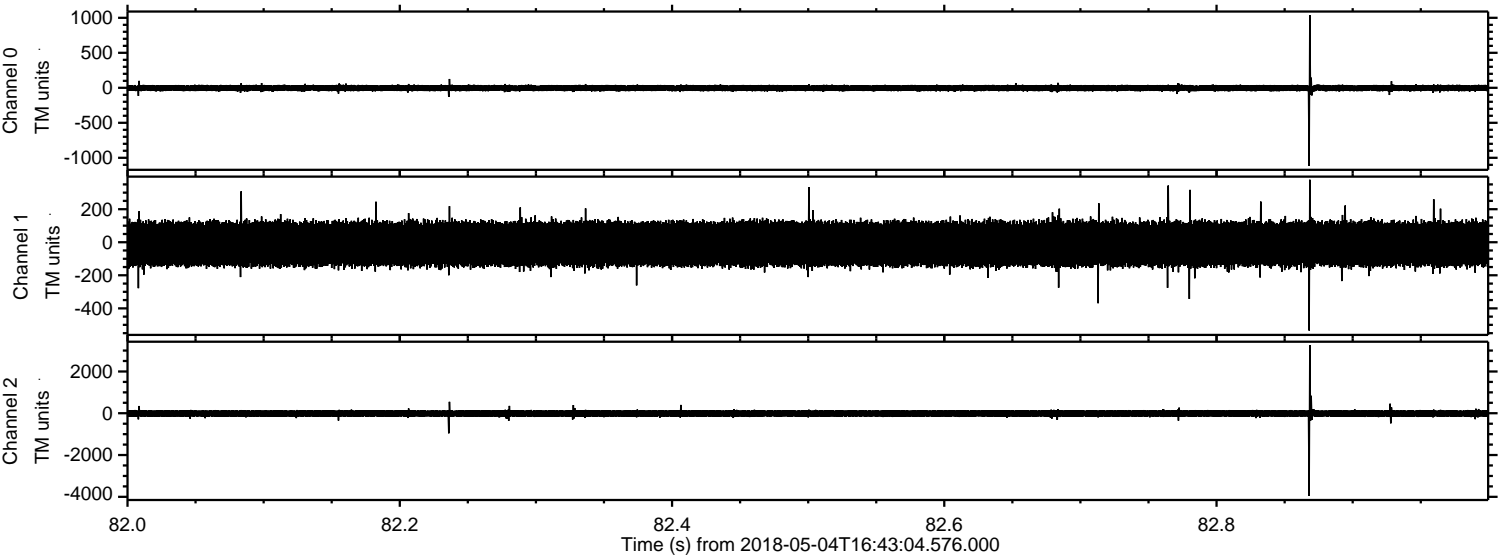



Processed Fri May 4 18:51:48 2018 by ELM ver.2012-10-06 from 001\_\_elm20180504\_164303\_\_dat00.bin

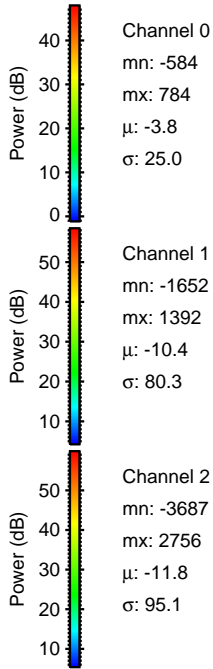
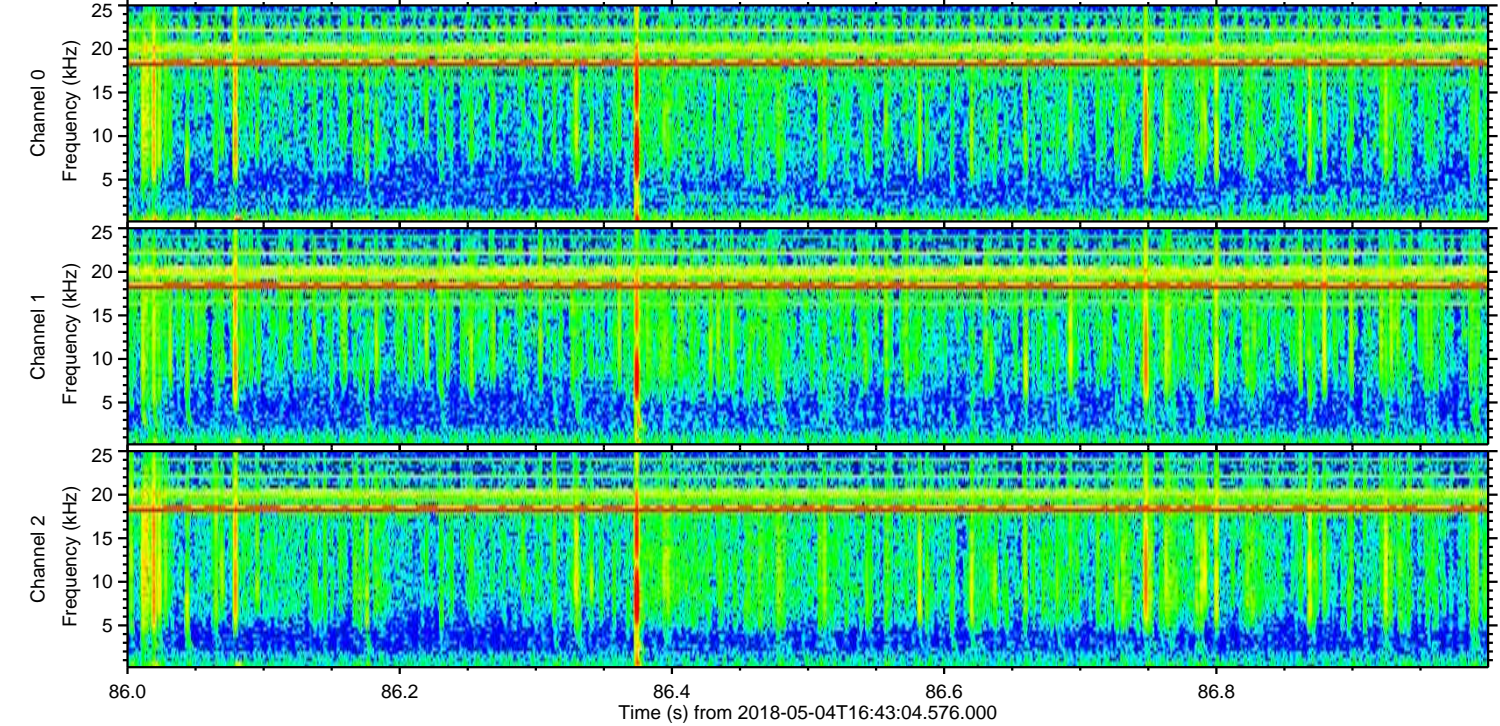
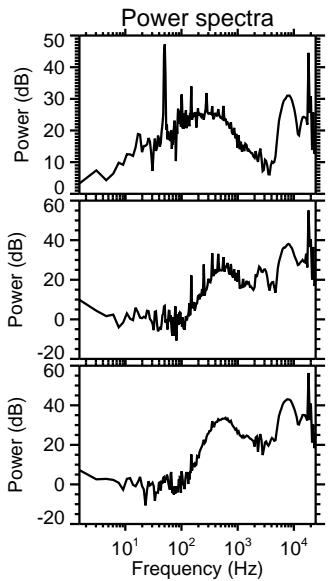
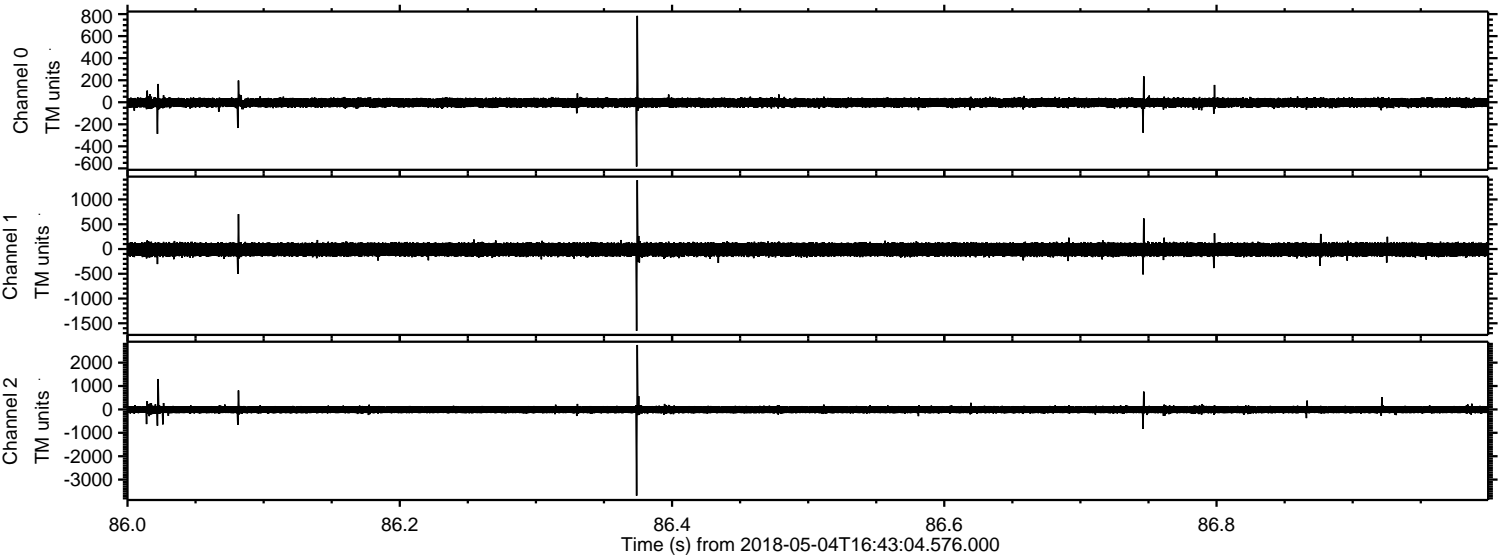

Channel 0  
mn: -584  
mx: 784  
 $\mu$ : -3.8  
 $\sigma$ : 25.0

Channel 1  
mn: -1652  
mx: 1392  
 $\mu$ : -10.4  
 $\sigma$ : 80.3

Channel 2  
mn: -3687  
mx: 2756  
 $\mu$ : -11.8  
 $\sigma$ : 95.1



Processed Fri May 4 18:51:48 2018 by ELM ver.2012-10-06 from 001\_\_elm20180504\_164303\_\_dat00.bin

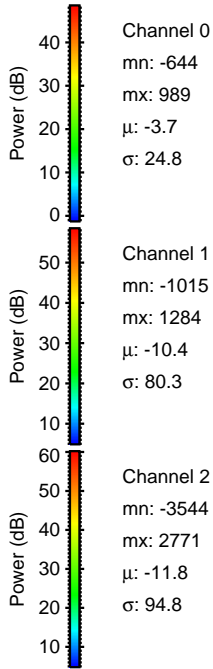
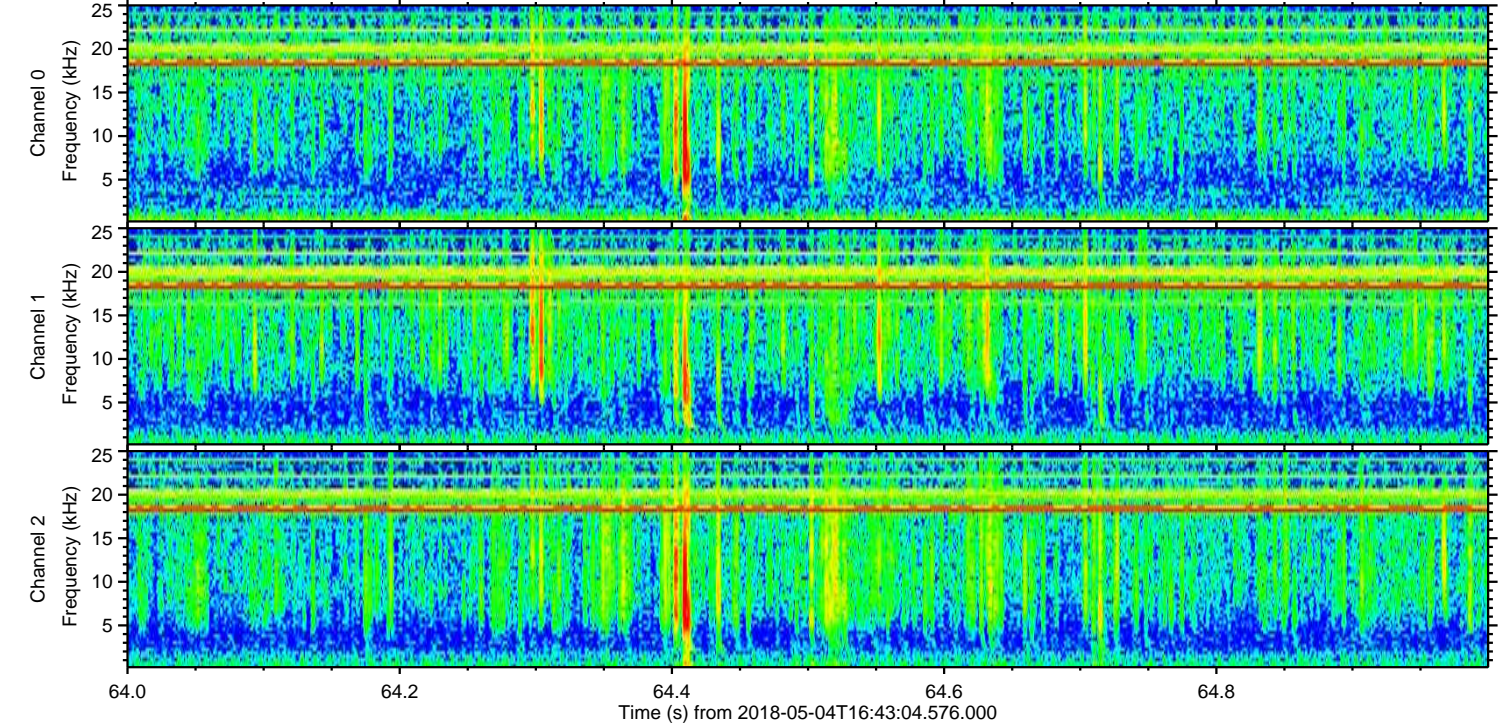
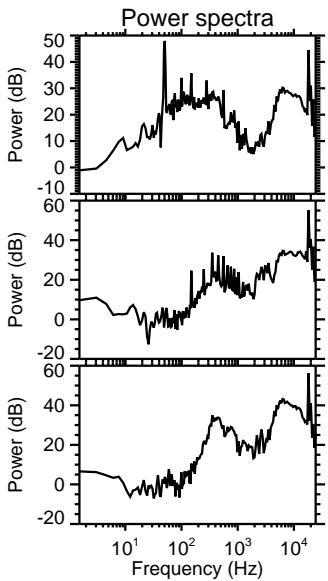
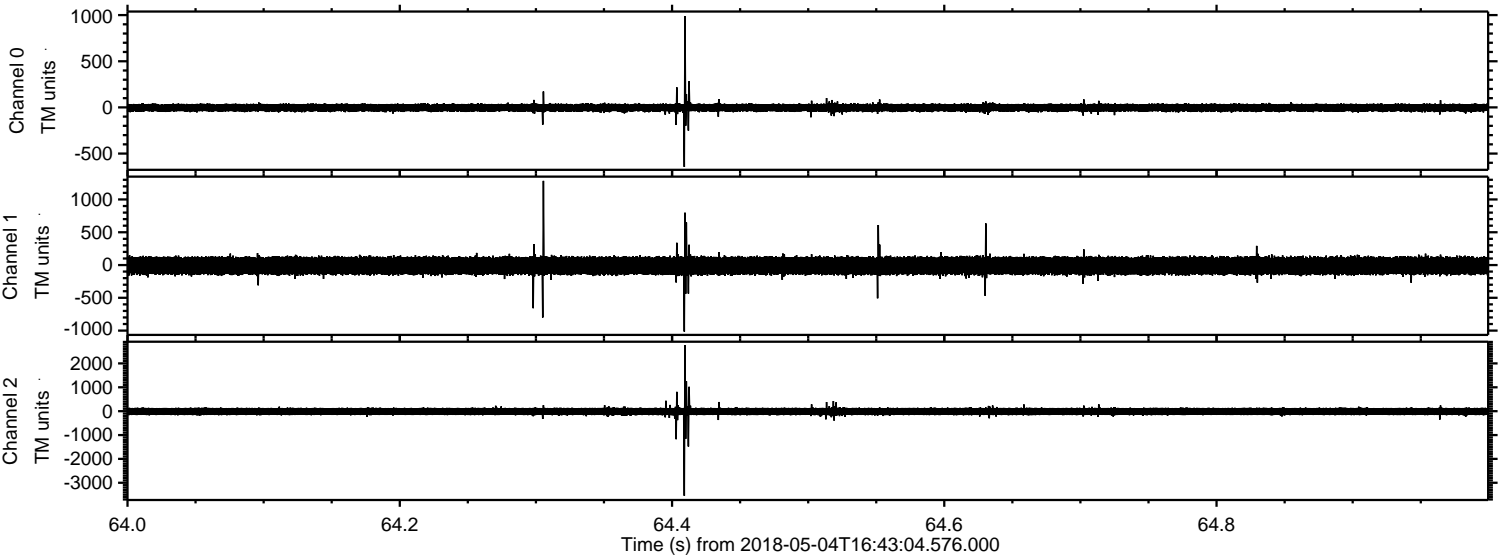

Channel 0  
mn: -644  
mx: 989  
 $\mu$ : -3.7  
 $\sigma$ : 24.8

Channel 1  
mn: -1015  
mx: 1284  
 $\mu$ : -10.4  
 $\sigma$ : 80.3

Channel 2  
mn: -3544  
mx: 2771  
 $\mu$ : -11.8  
 $\sigma$ : 94.8



