

ELMAVAN 3D WAVEFORMS (Measured data sampled at 50 kHz) 51000 packets of 144 samples from 2018-05-04T14:47:59.608.999.

Processed Fri May 4 16:55:40 2018 by ELM ver.2012-10-06 from 001__elm20180504_144758__dat00.bin

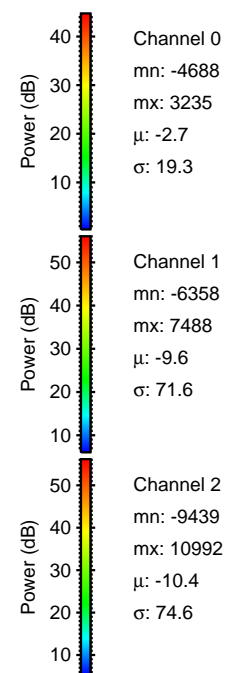

Processed Fri May 4 16:55:46 2018 by ELM ver.2012-10-06 from 001__elm20180504_144758__dat00.bin

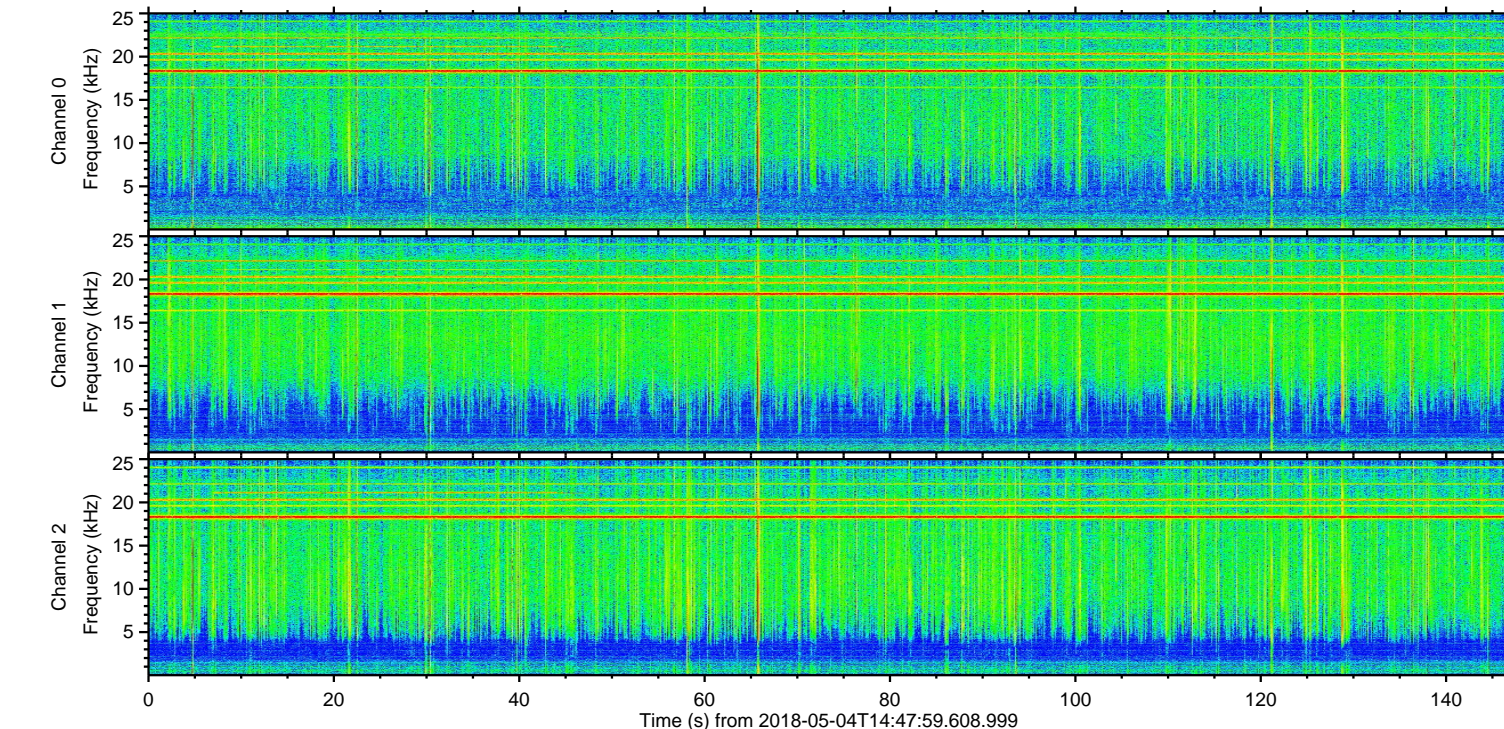
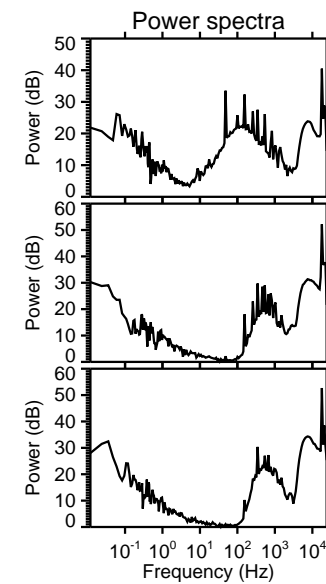
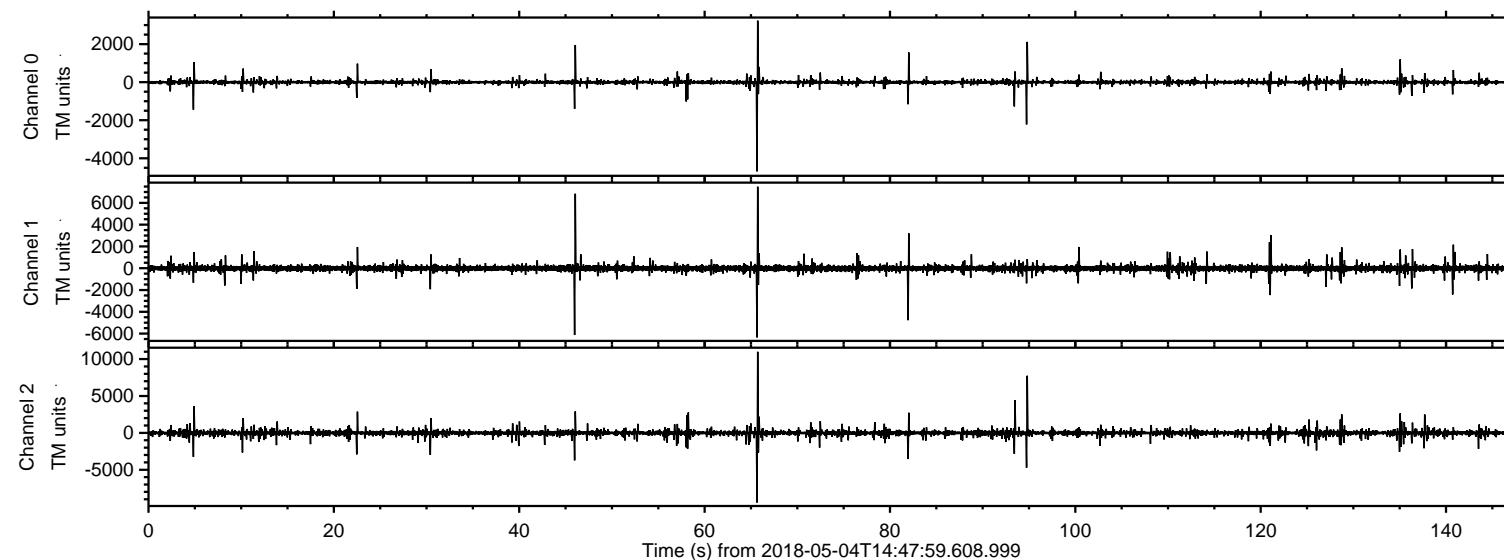
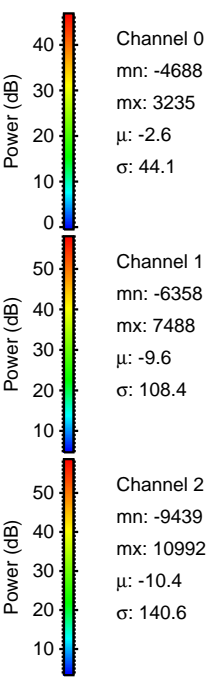
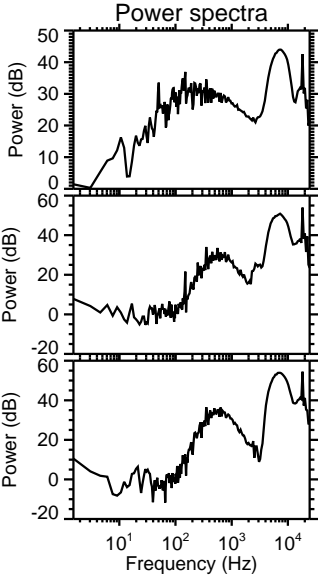
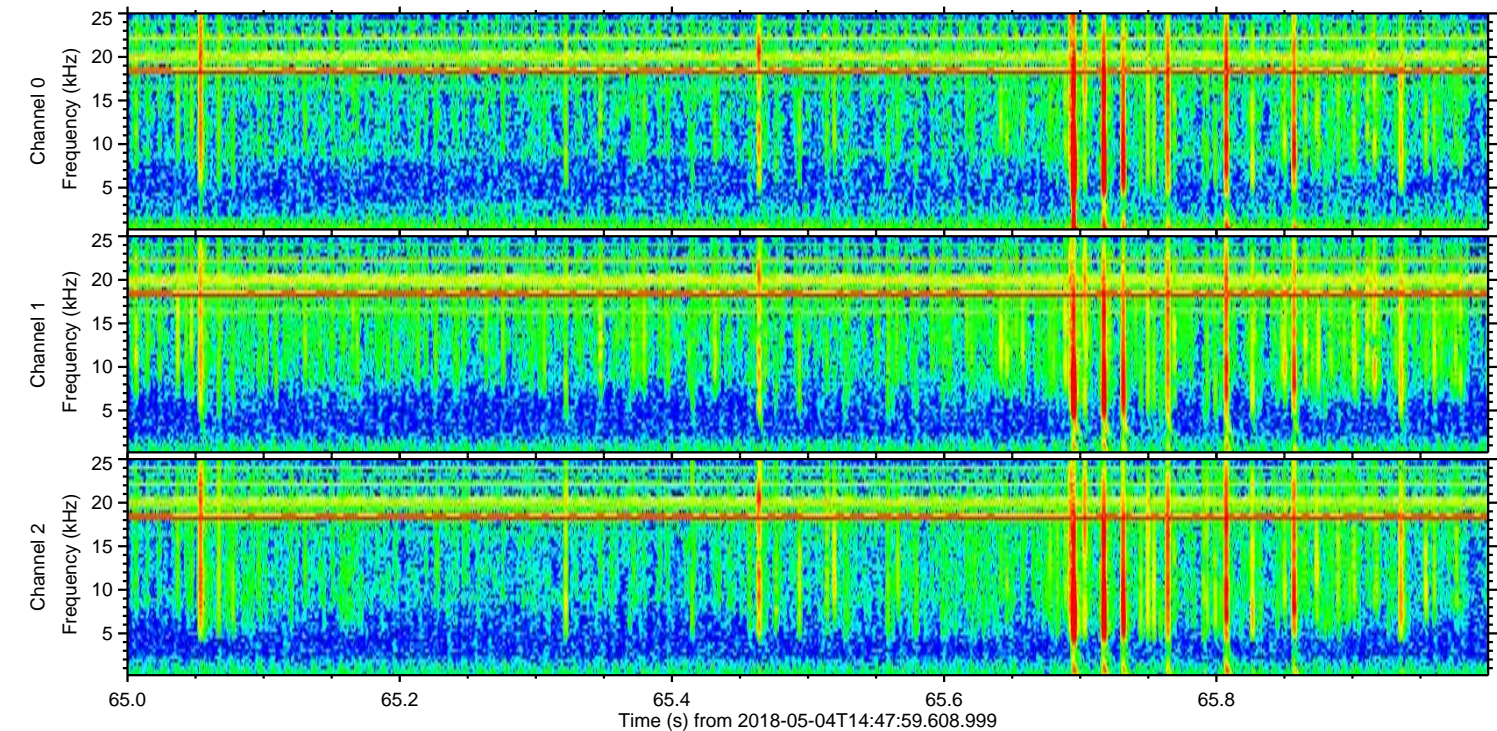
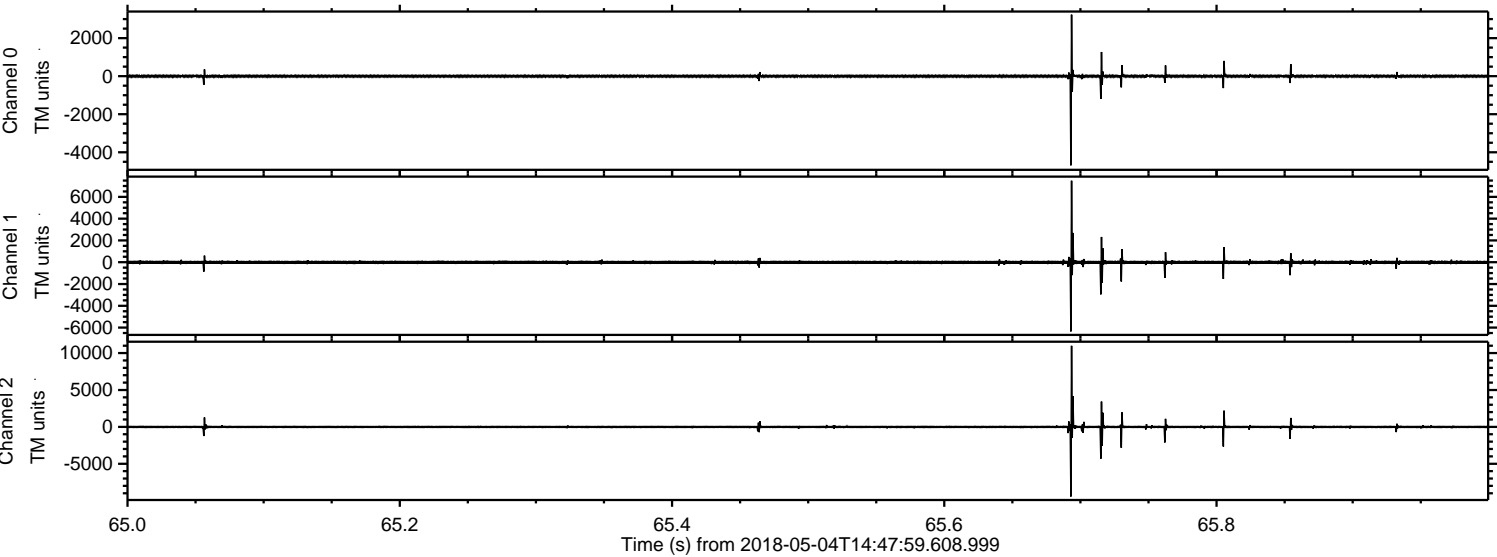

Processed Fri May 4 16:55:47 2018 by ELM ver.2012-10-06 from 001__elm20180504_144758__dat00.bin

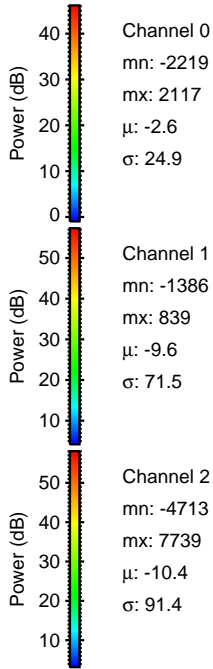
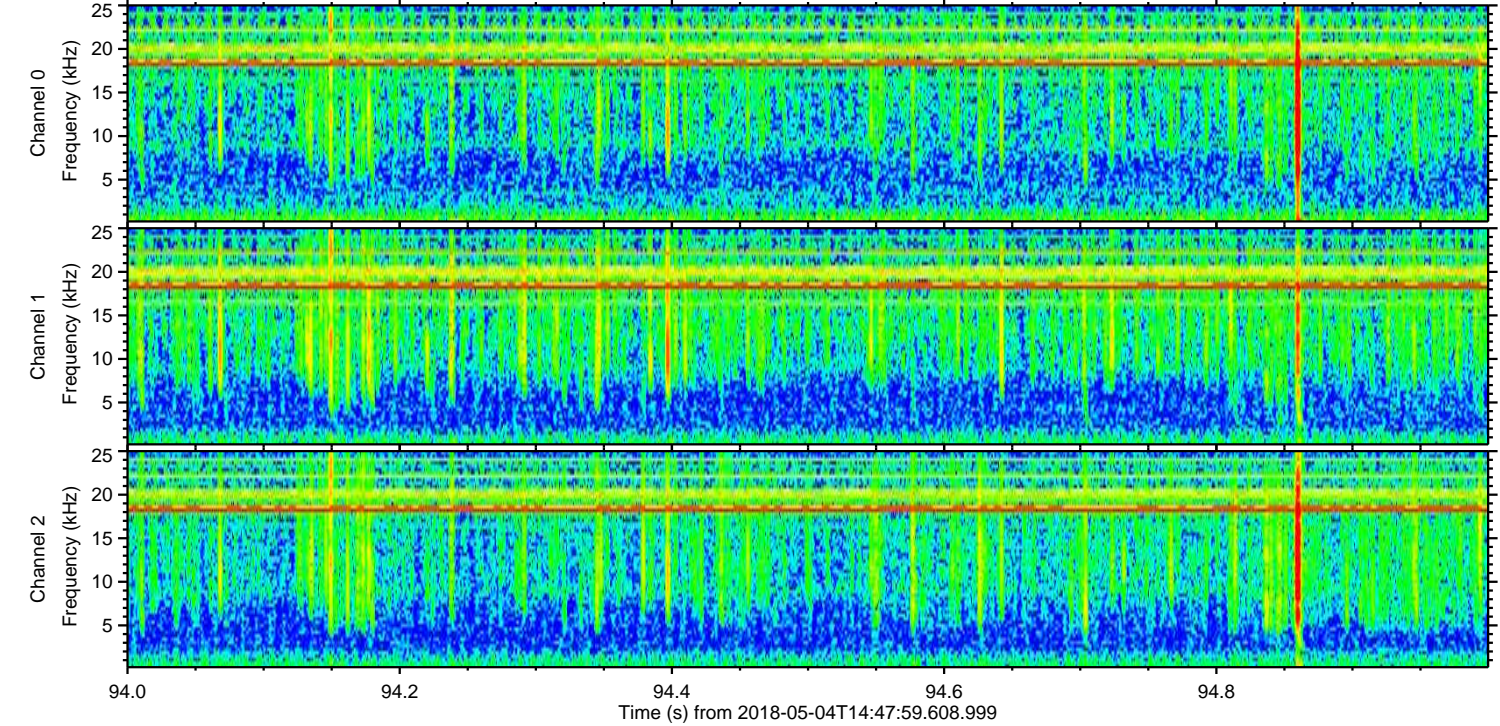
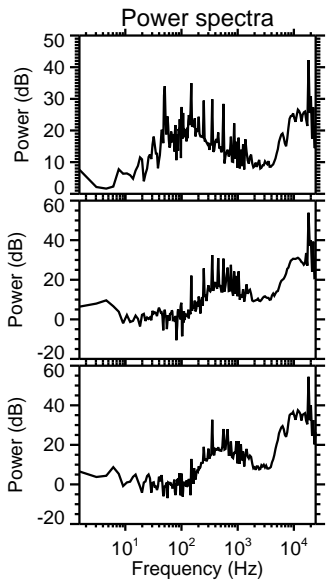
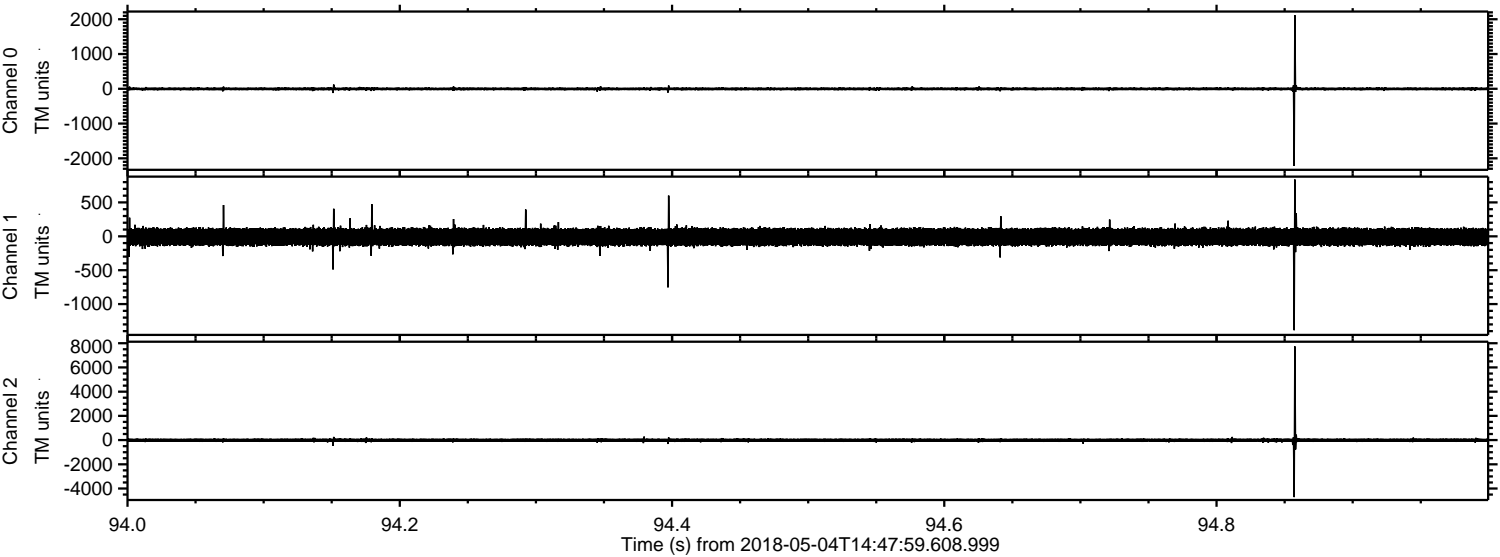

Processed Fri May 4 16:55:48 2018 by ELM ver.2012-10-06 from 001__elm20180504_144758__dat00.bin

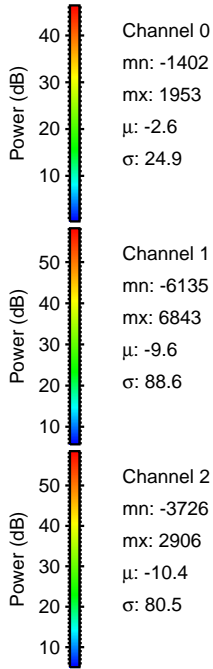
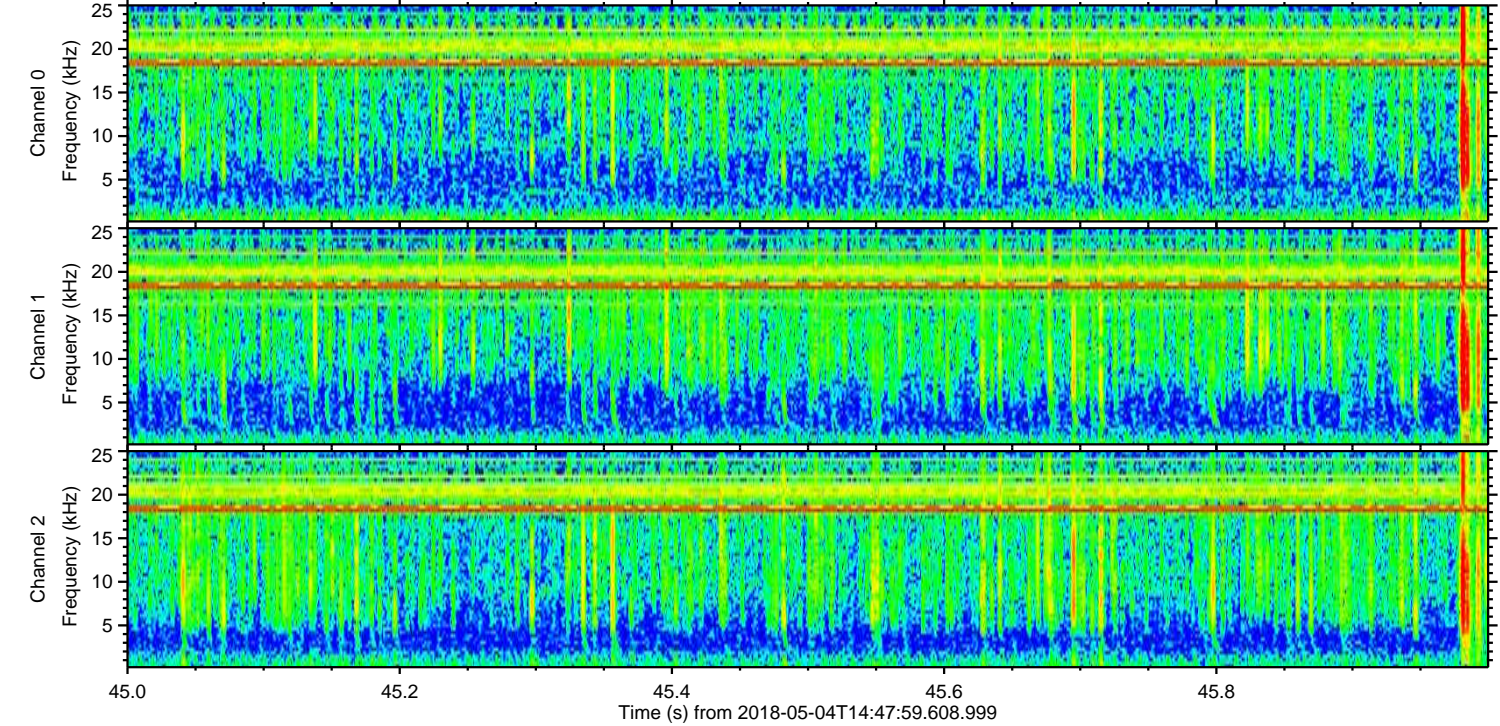
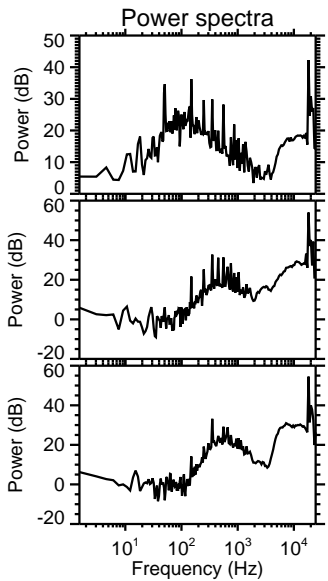
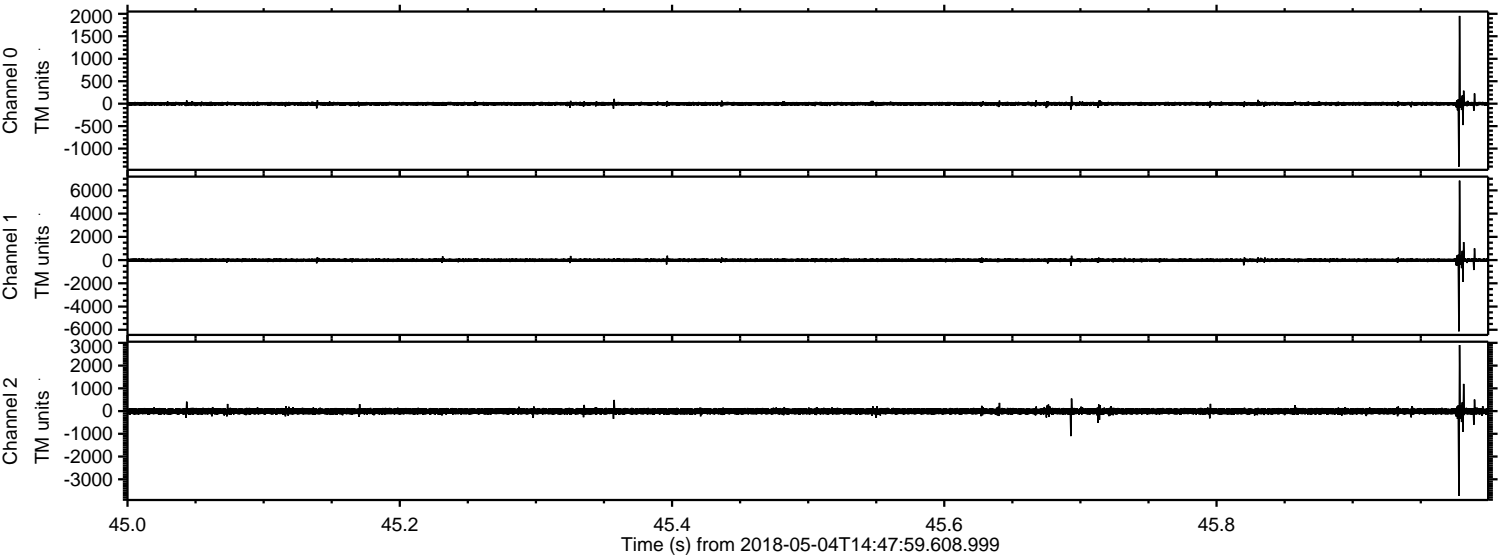

ELMAVAN 3D WAVEFORMS (Measured data sampled at 50 kHz) 51000 packets of 144 samples from 2018-05-04T14:47:59.608.999. Part 83/147

Processed Fri May 4 16:55:49 2018 by ELM ver.2012-10-06 from 001__elm20180504_144758__dat00.bin

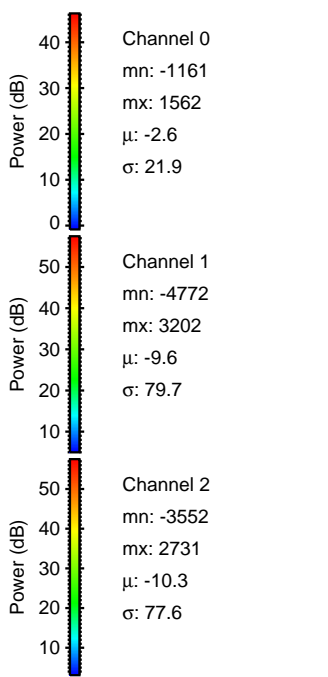
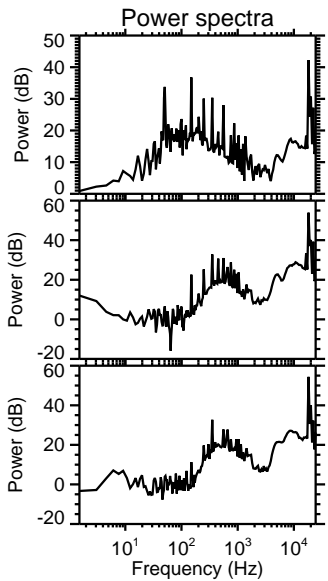
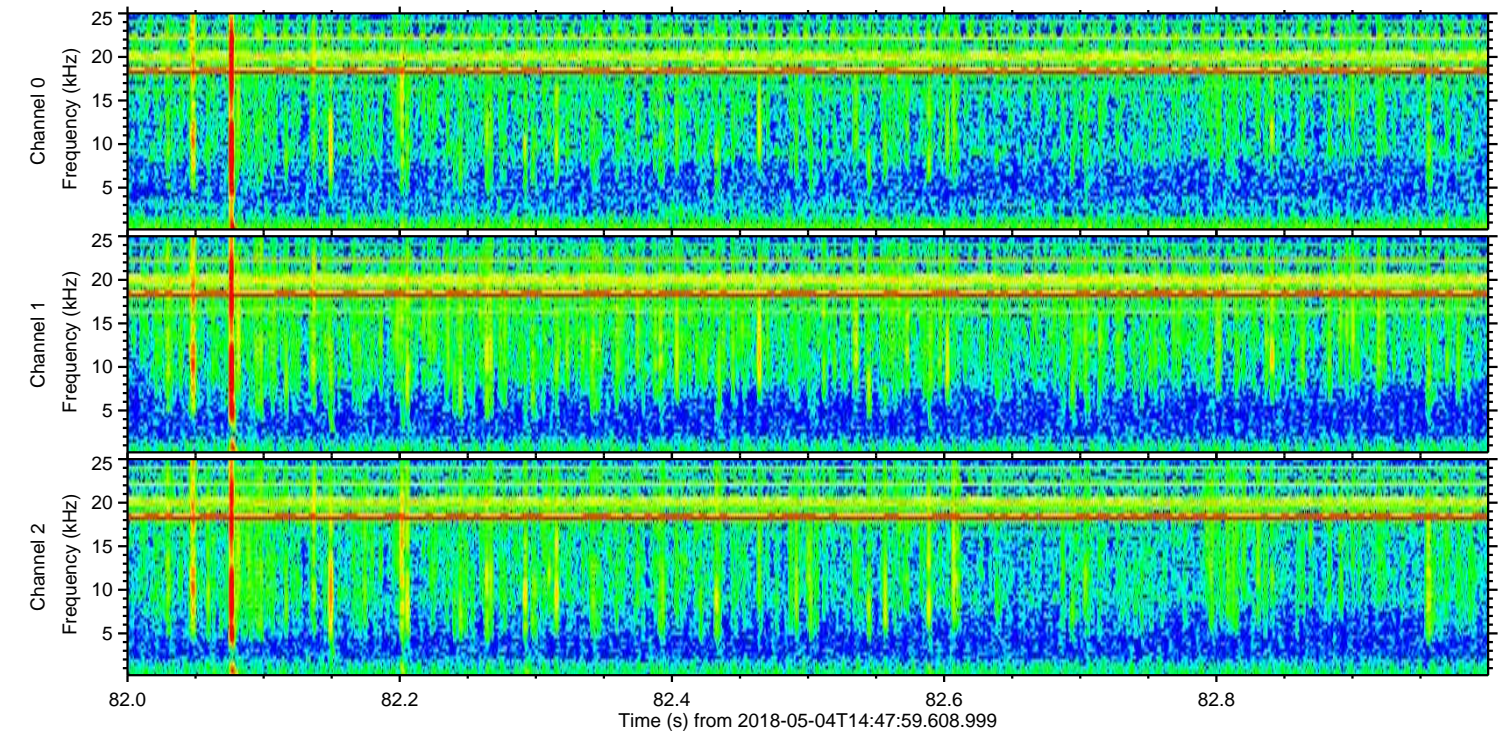
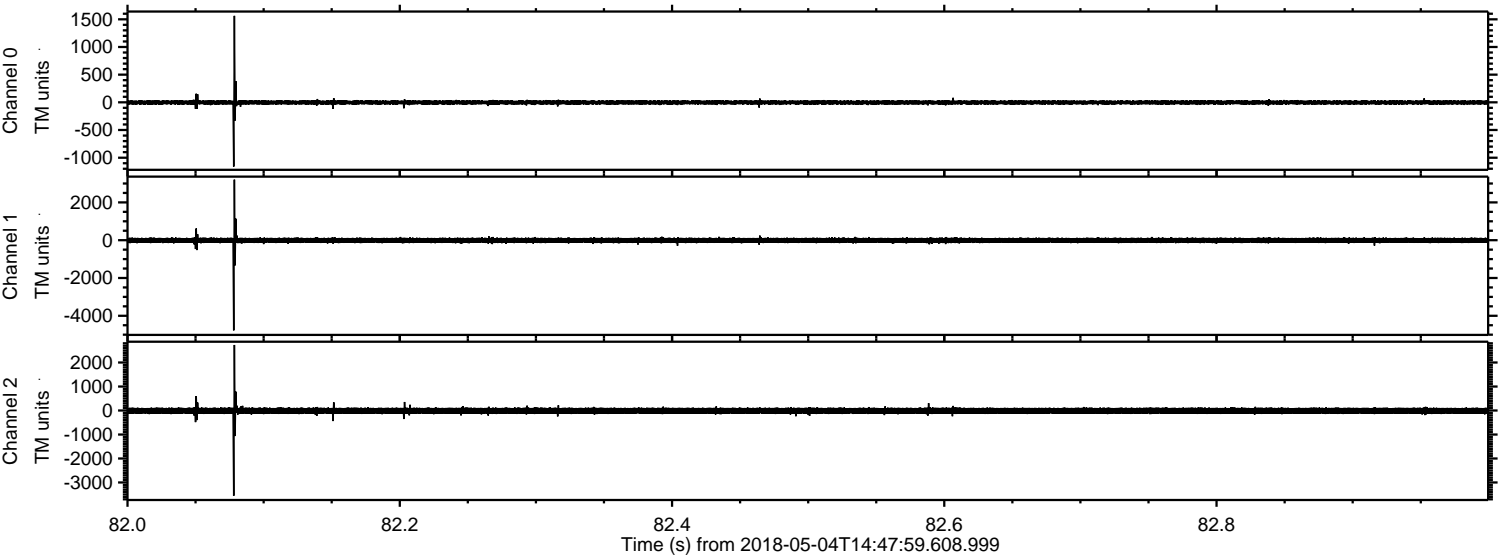

Processed Fri May 4 16:55:49 2018 by ELM ver.2012-10-06 from 001__elm20180504_144758__dat00.bin

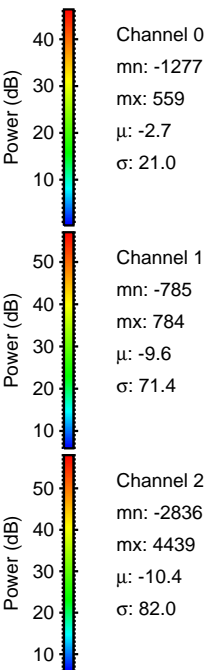
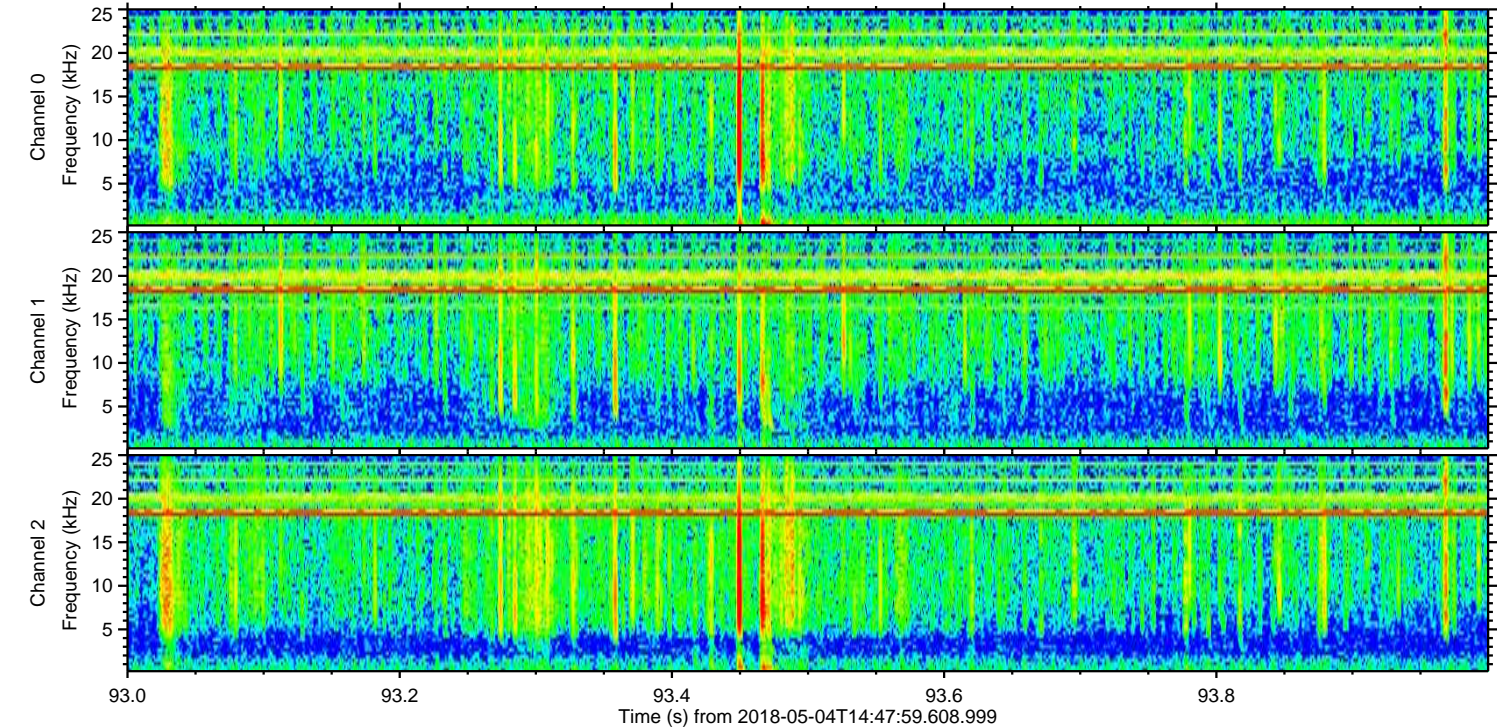
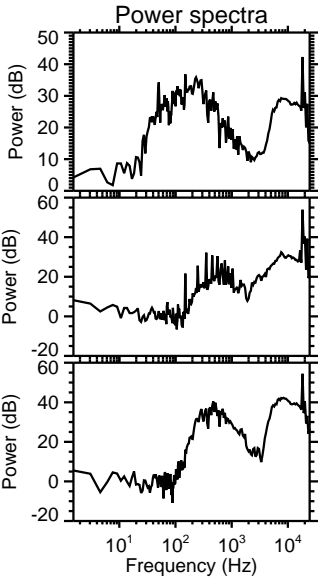
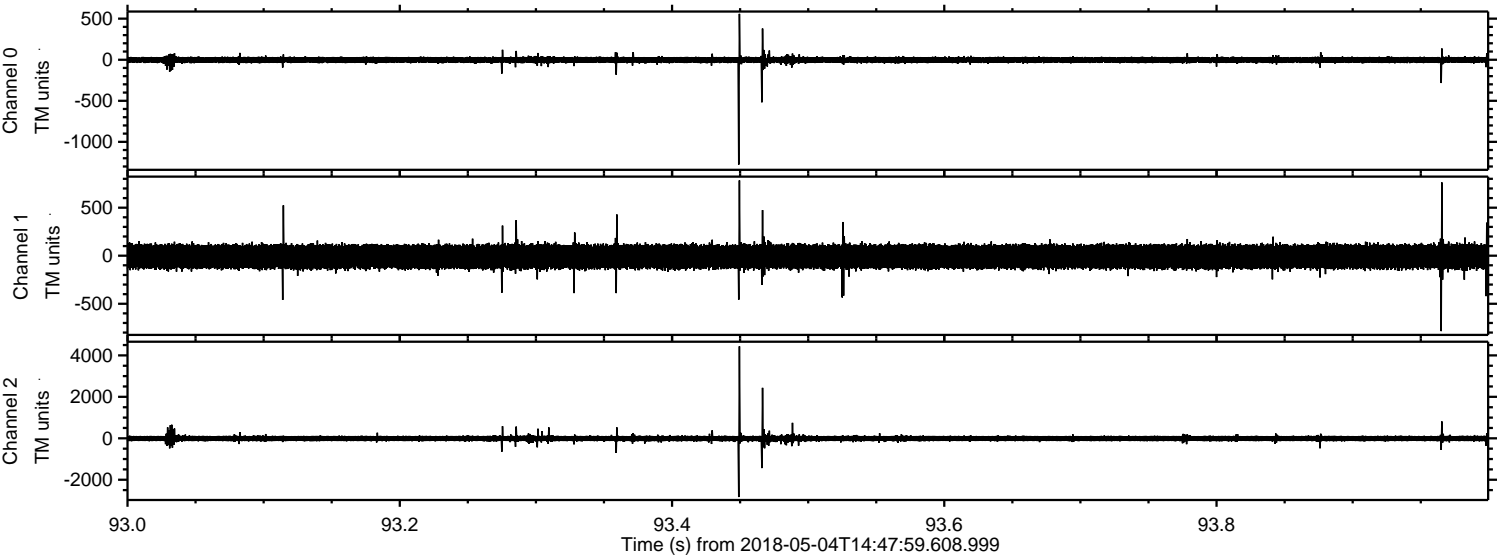

Processed Fri May 4 16:55:50 2018 by ELM ver.2012-10-06 from 001__elm20180504_144758__dat00.bin

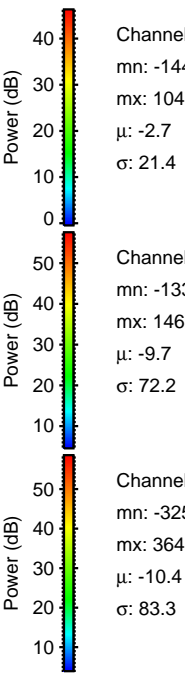
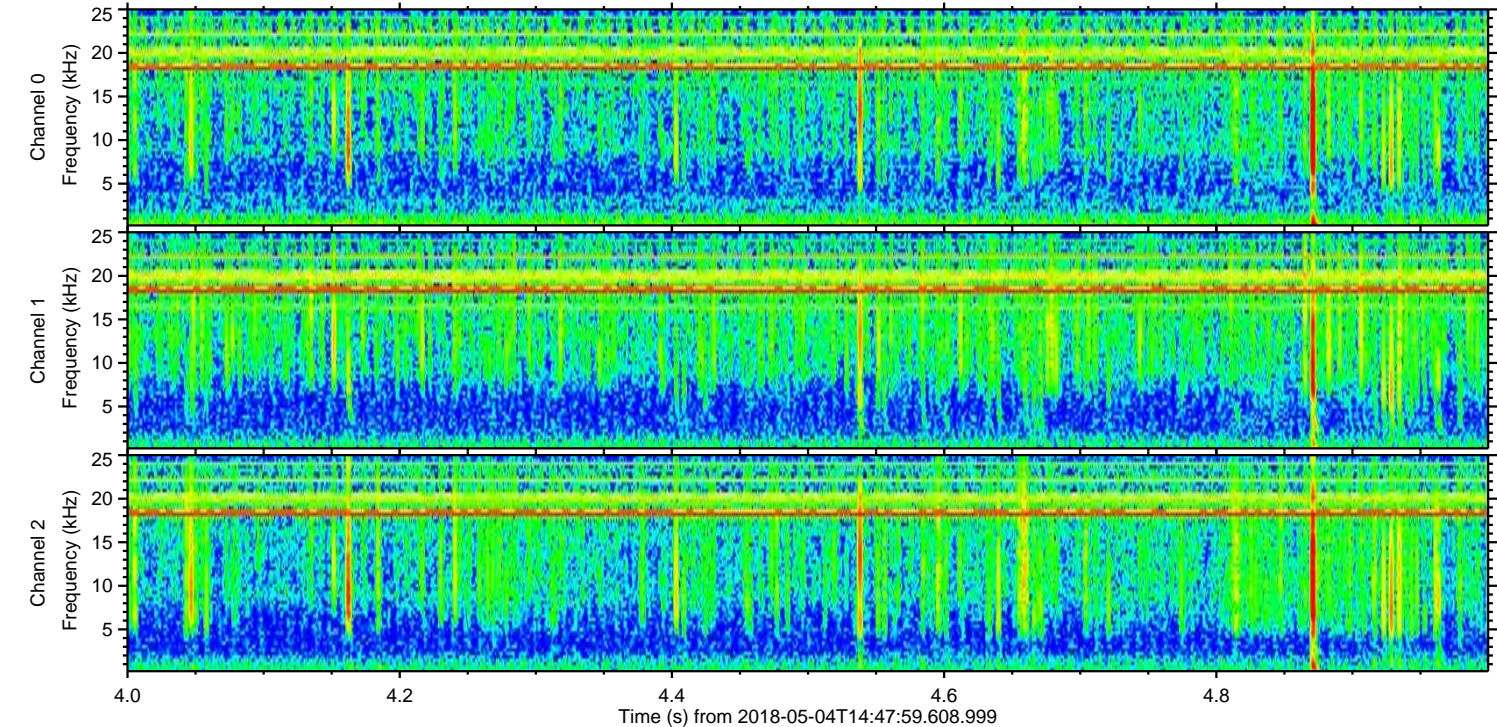
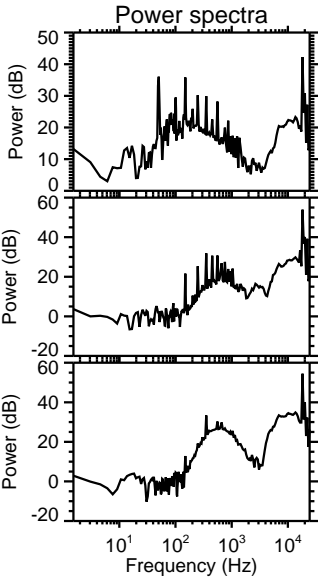
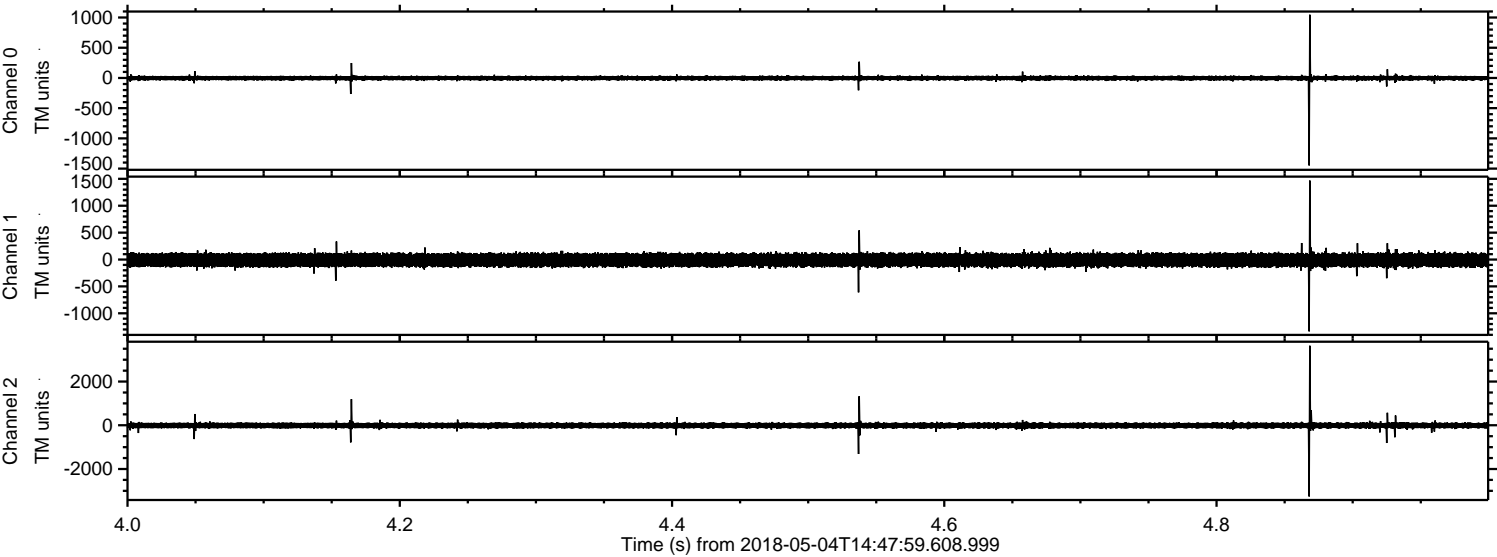

ELMAVAN 3D WAVEFORMS (Measured data sampled at 50 kHz) 51000 packets of 144 samples from 2018-05-04T14:47:59.608.999. Part 122/147

Processed Fri May 4 16:55:51 2018 by ELM ver.2012-10-06 from 001__elm20180504_144758__dat00.bin

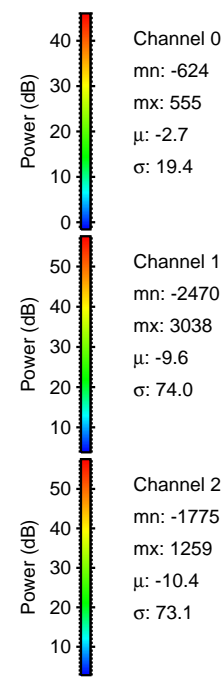
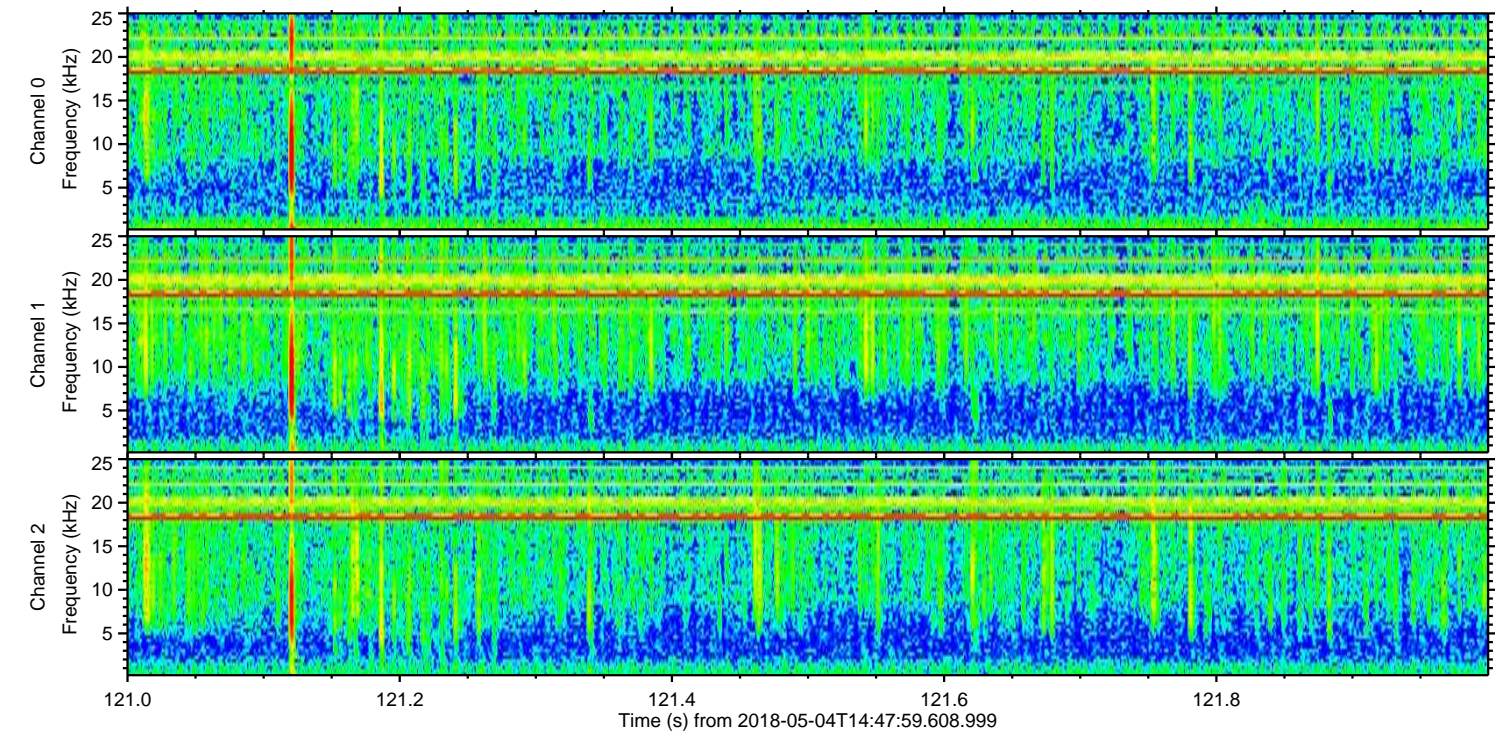
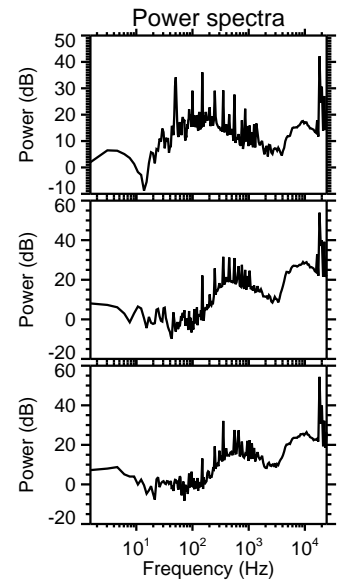
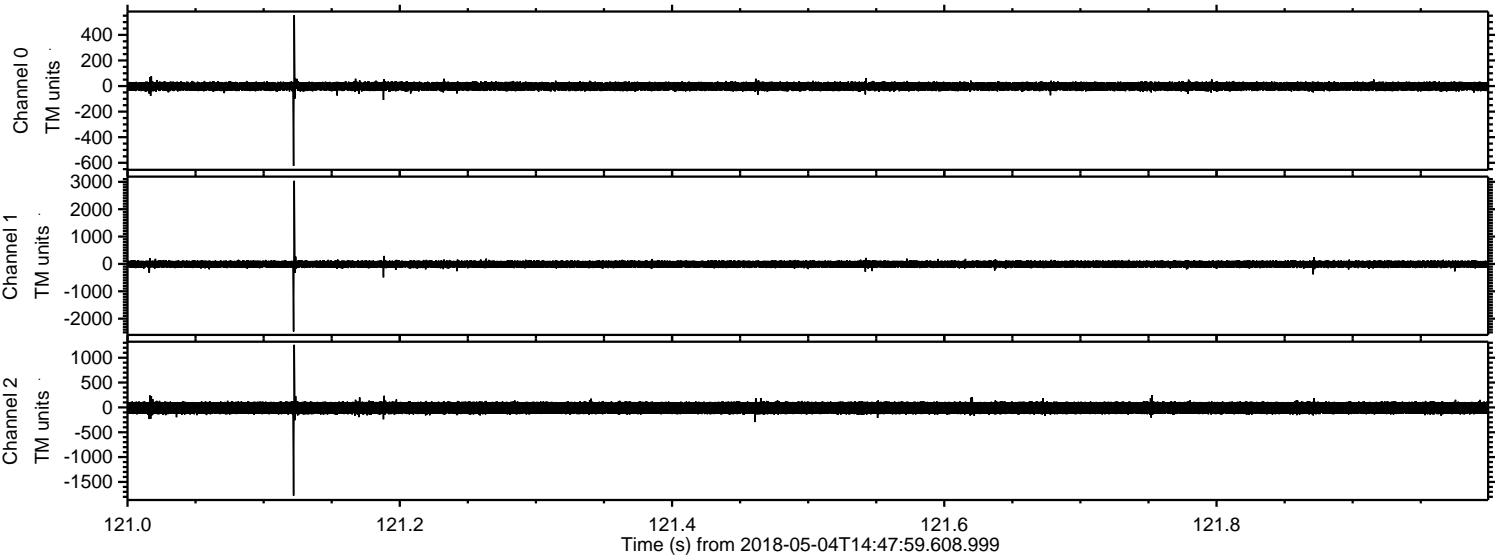

Processed Fri May 4 16:55:51 2018 by ELM ver.2012-10-06 from 001__elm20180504_144758__dat00.bin

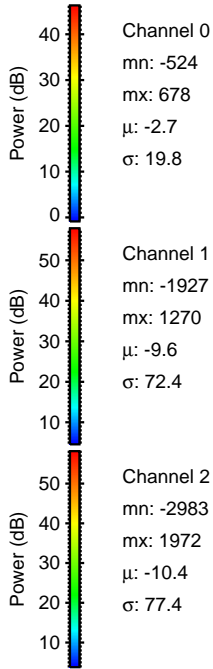
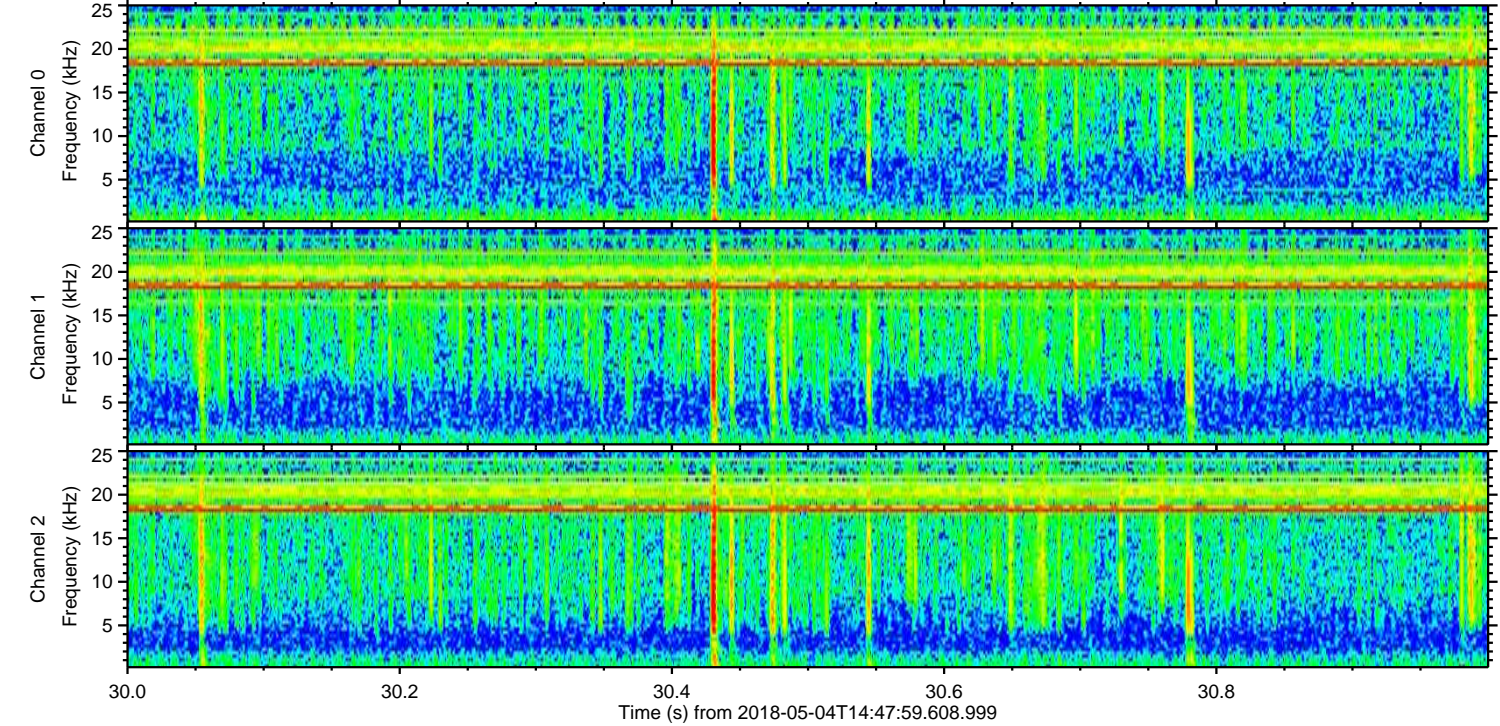
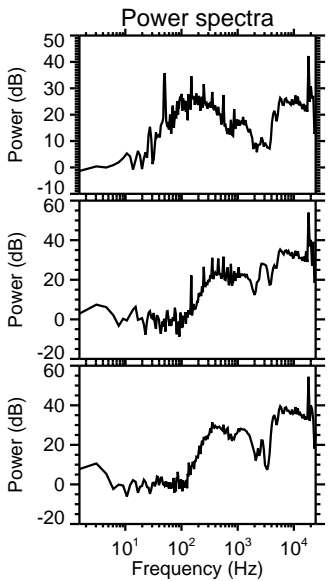
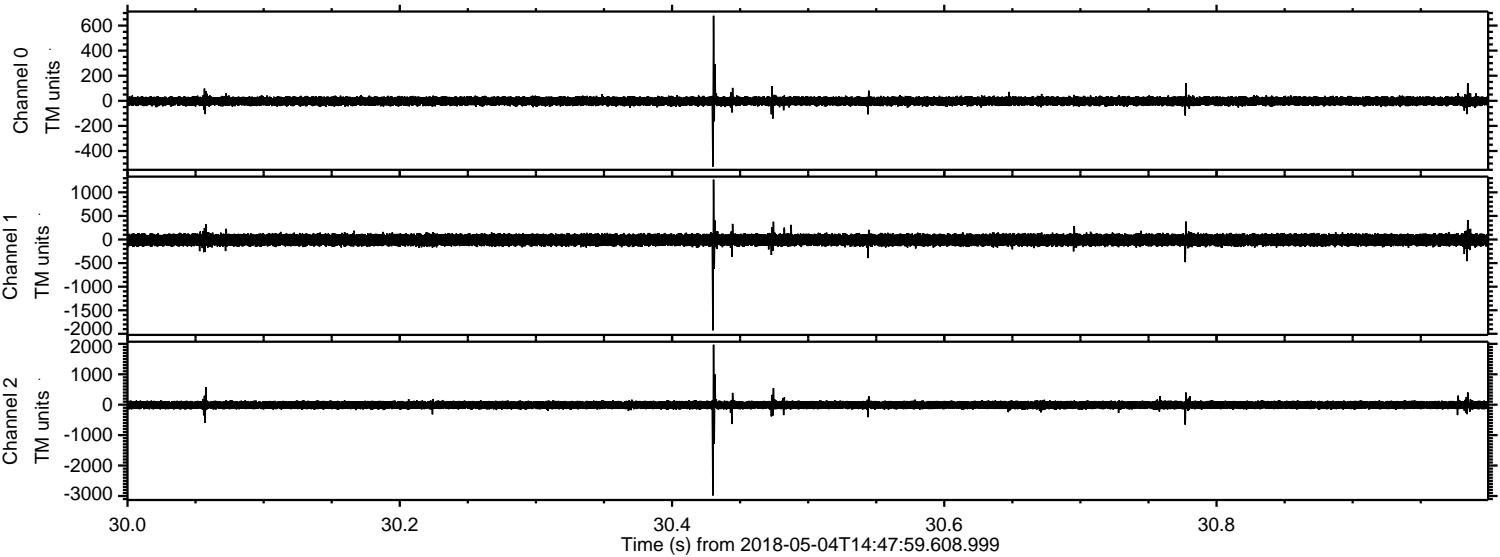

Processed Fri May 4 16:55:52 2018 by ELM ver.2012-10-06 from 001__elm20180504_144758__dat00.bin

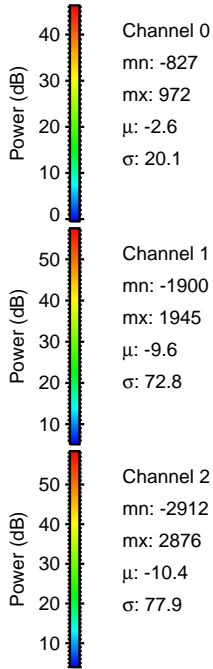
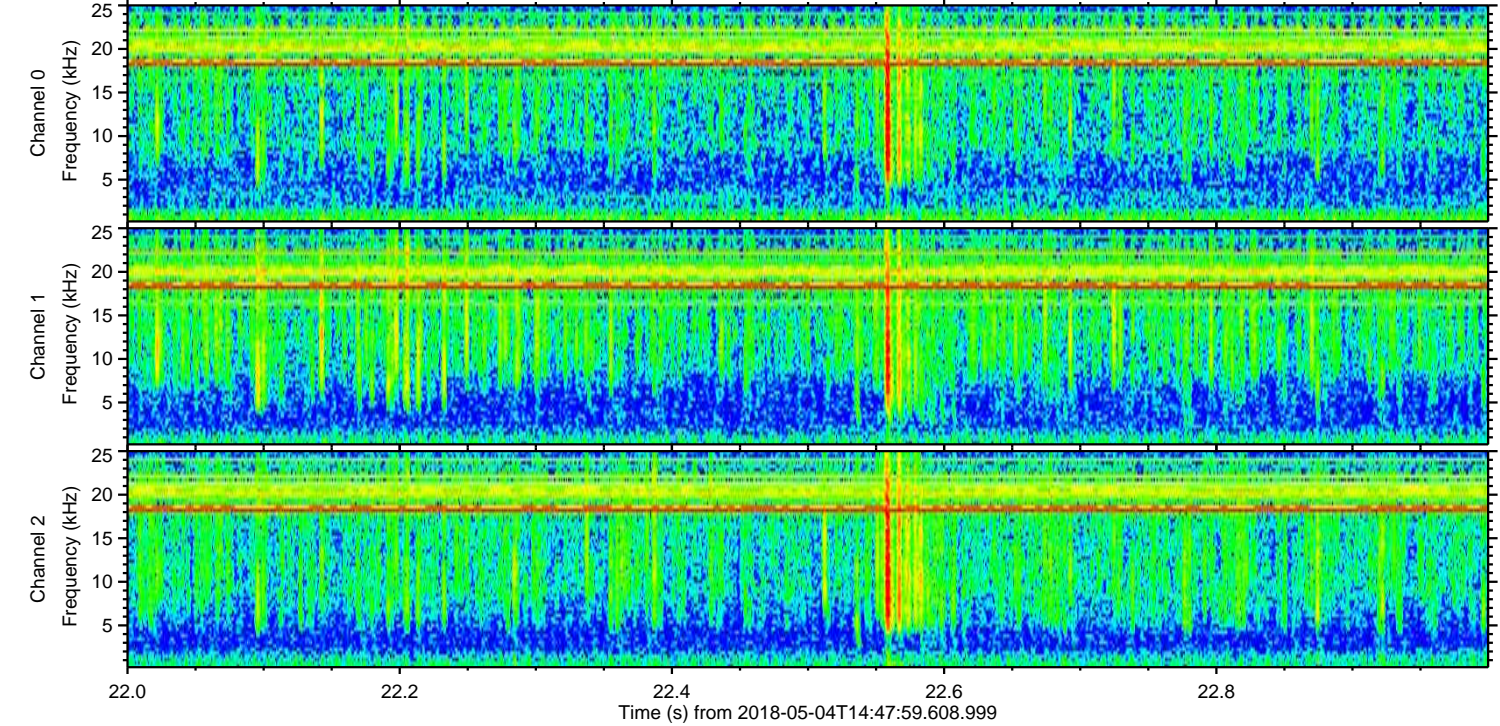
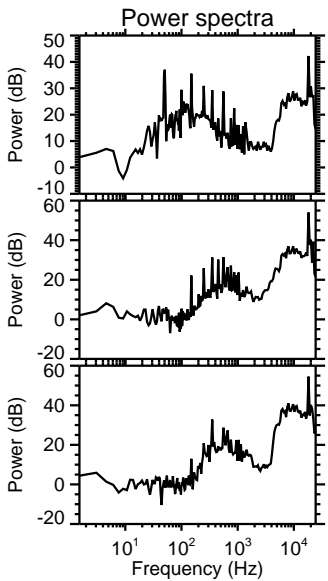
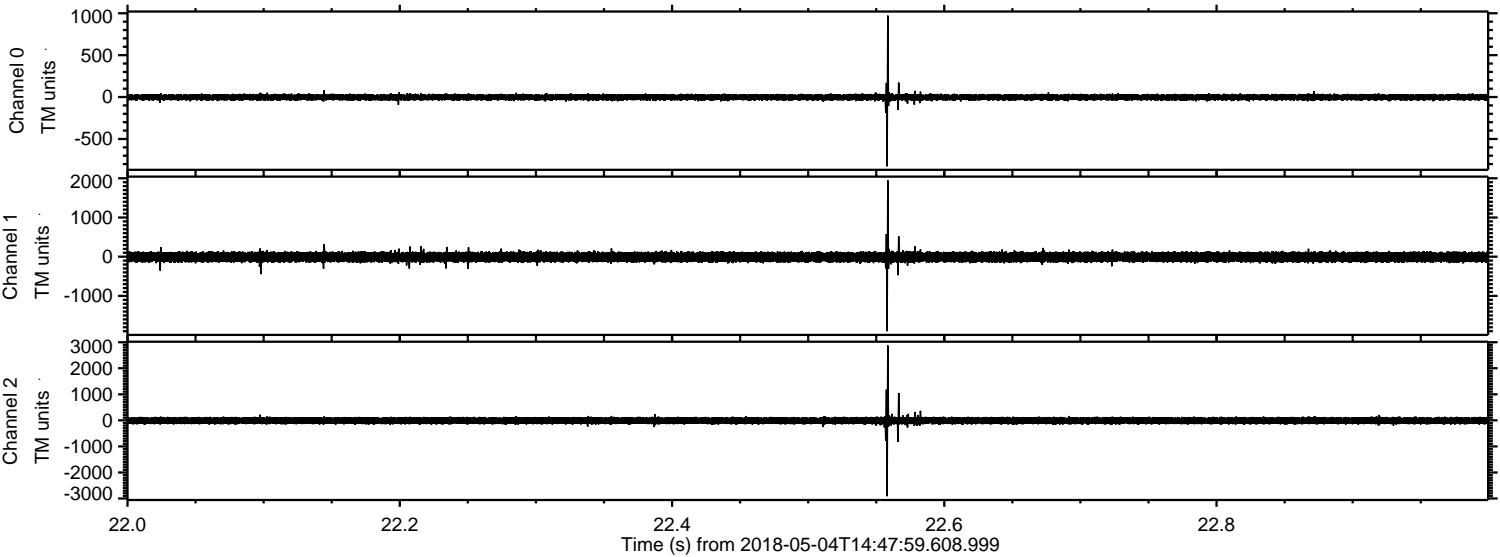

Channel 0
mn: -827
mx: 972
 μ : -2.6
 σ : 20.1

Channel 1
mn: -1900
mx: 1945
 μ : -9.6
 σ : 72.8

Channel 2
mn: -2912
mx: 2876
 μ : -10.4
 σ : 77.9

