

ELMAVAN 3D WAVEFORMS (Measured data sampled at 50 kHz) 51000 packets of 144 samples from 2018-04-24T19:37:58.781.000.

Processed Tue Apr 24 21:46:06 2018 by ELM ver.2012-10-06 from 001__elm20180424_193757__dat00.bin

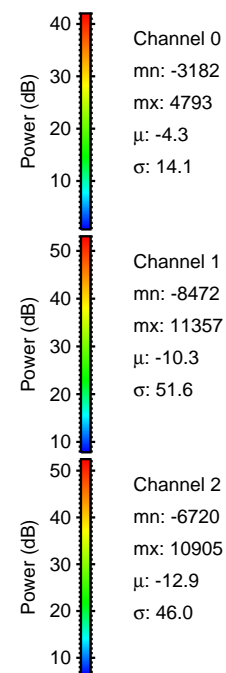

Processed Tue Apr 24 21:46:12 2018 by ELM ver.2012-10-06 from 001__elm20180424_193757__dat00.bin

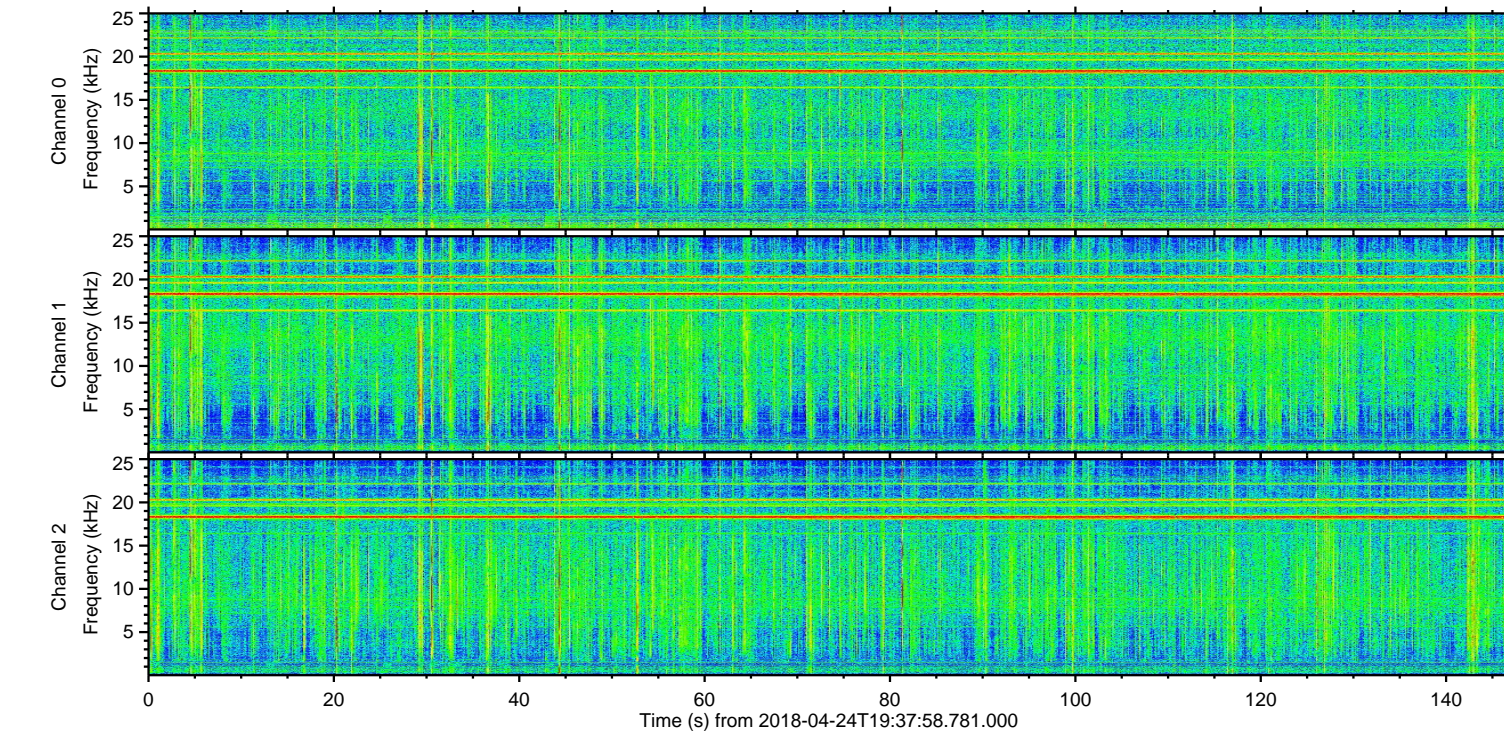
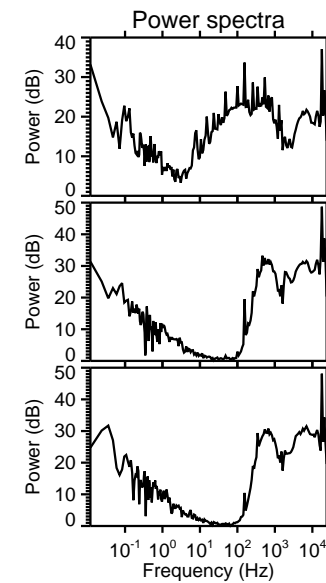
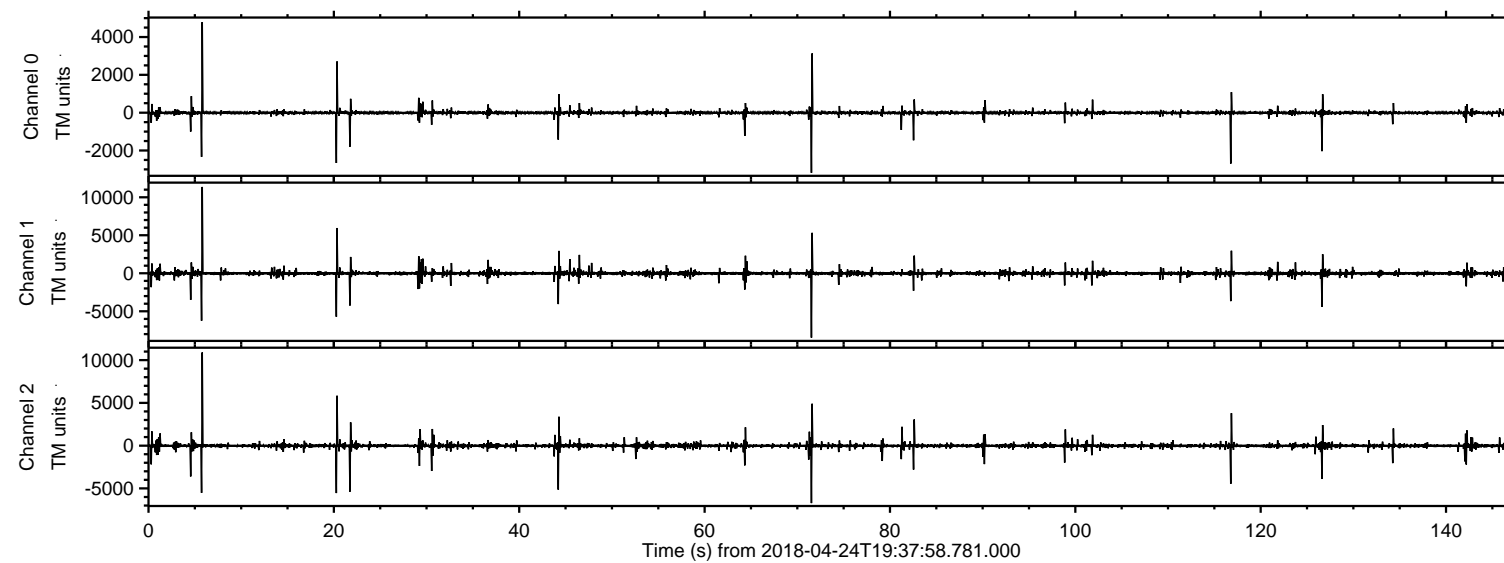
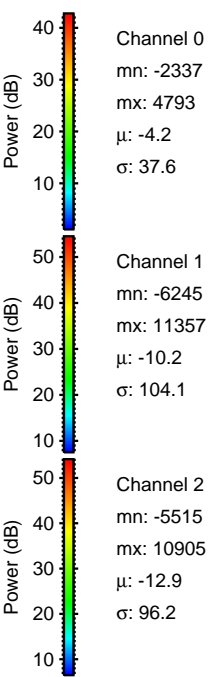
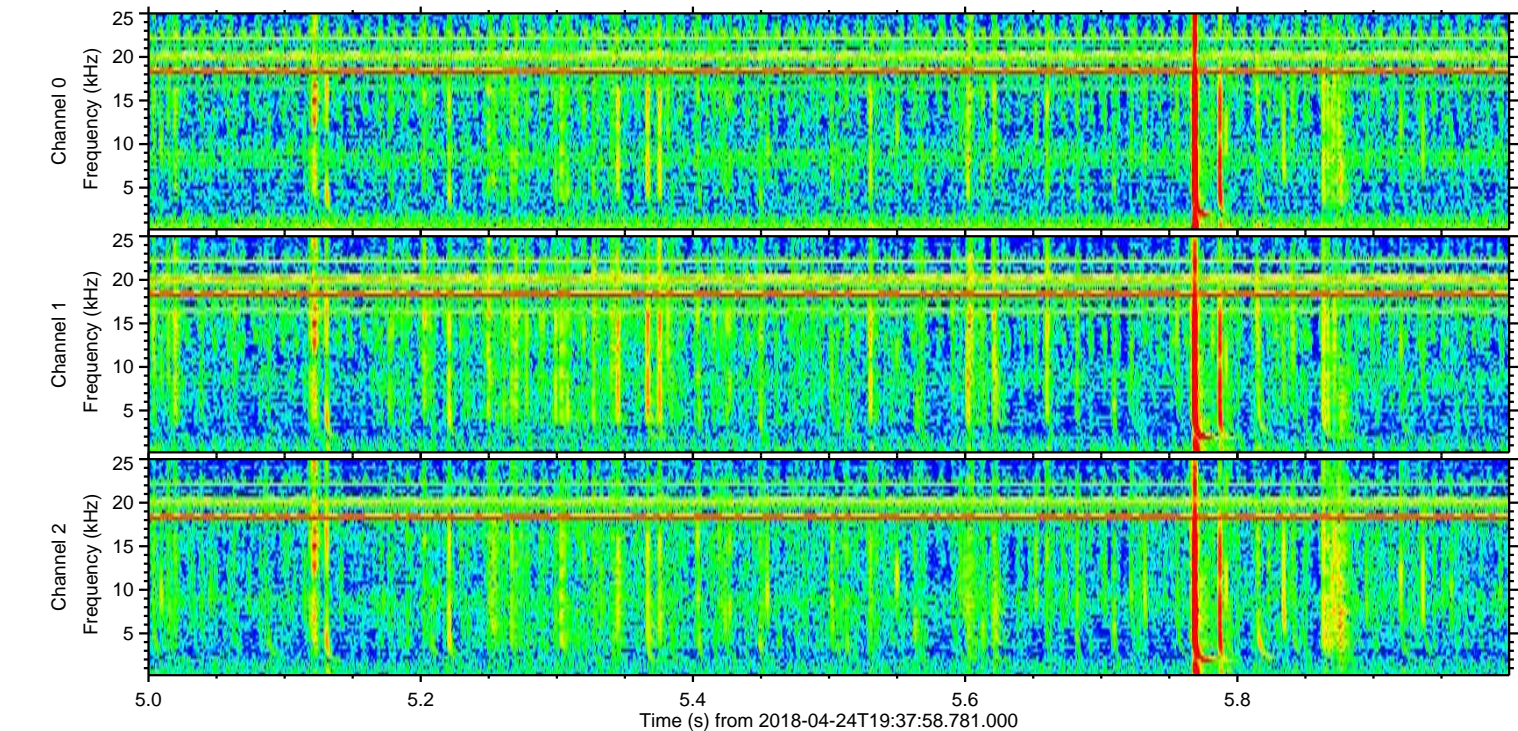
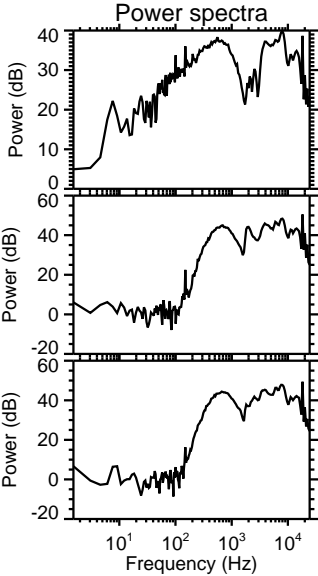
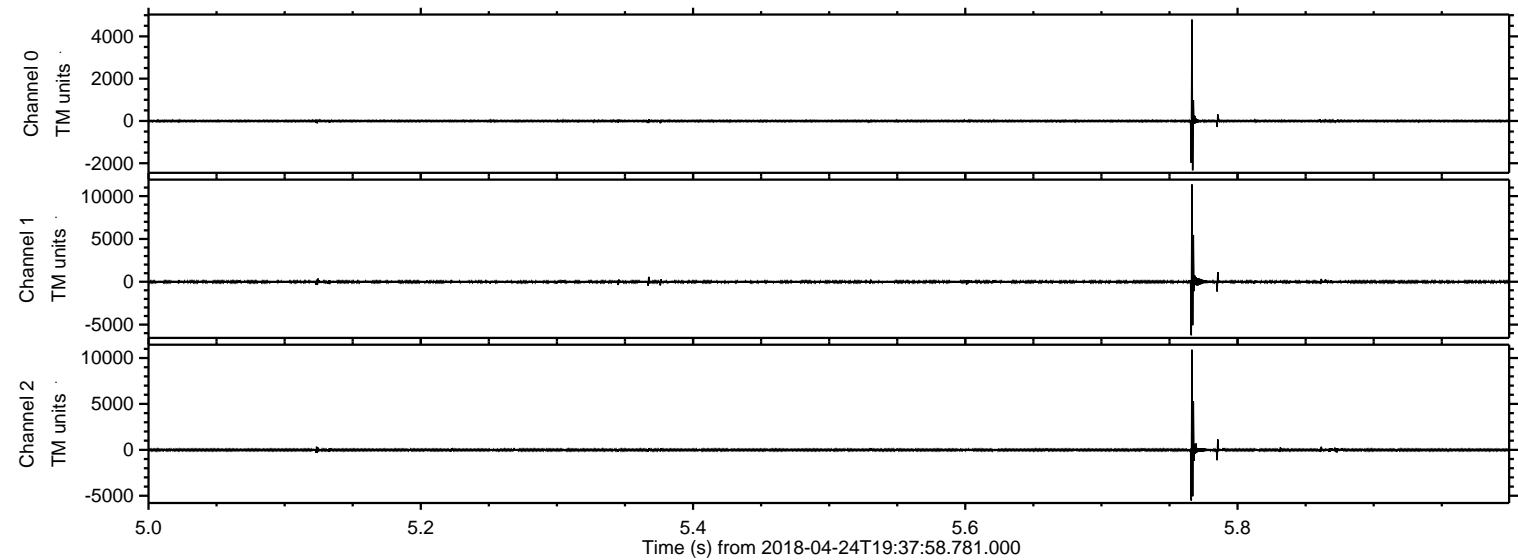

Processed Tue Apr 24 21:46:13 2018 by ELM ver.2012-10-06 from 001__elm20180424_193757__dat00.bin

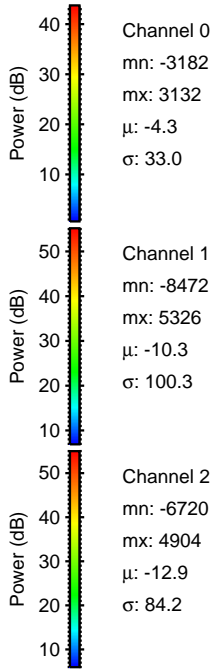
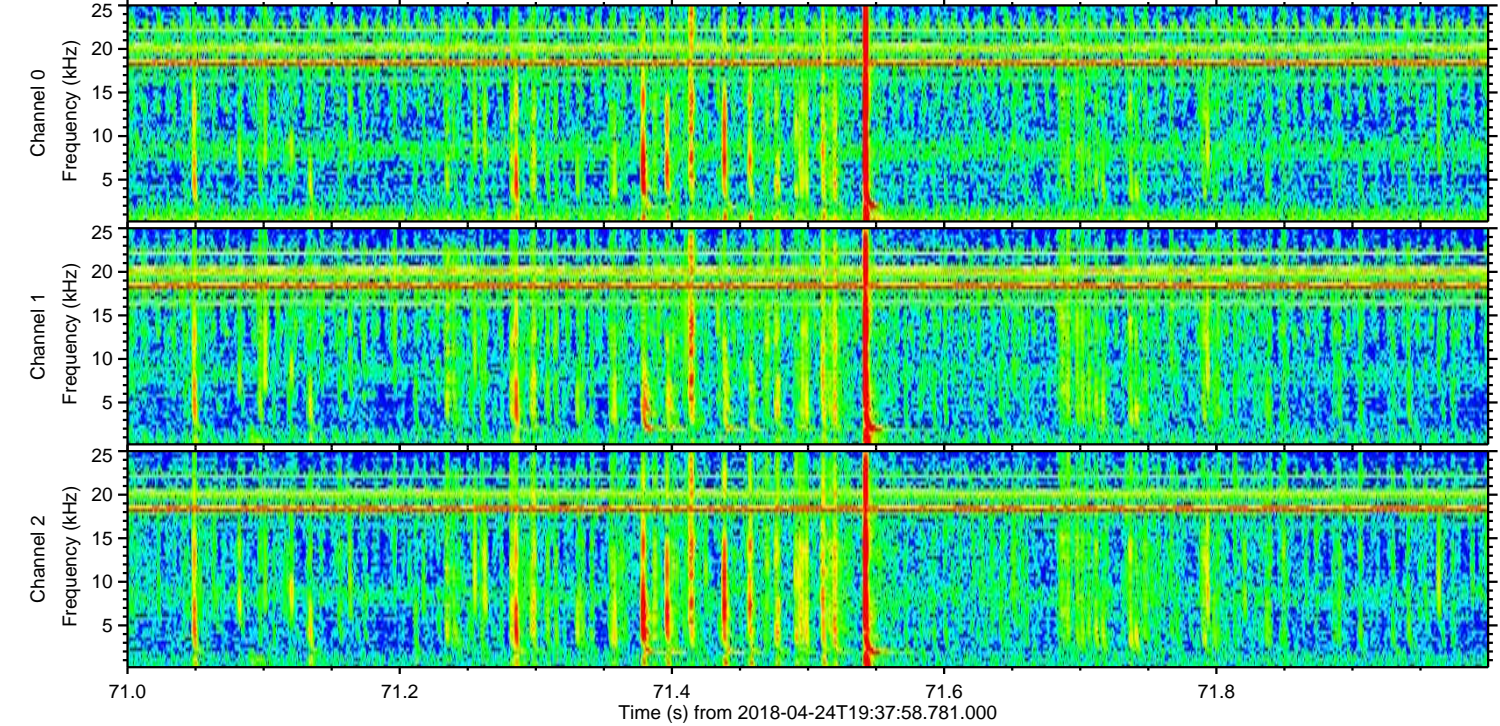
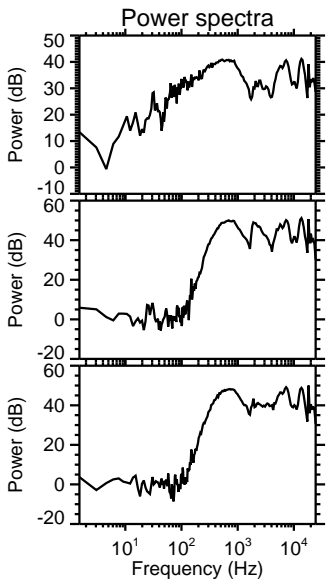
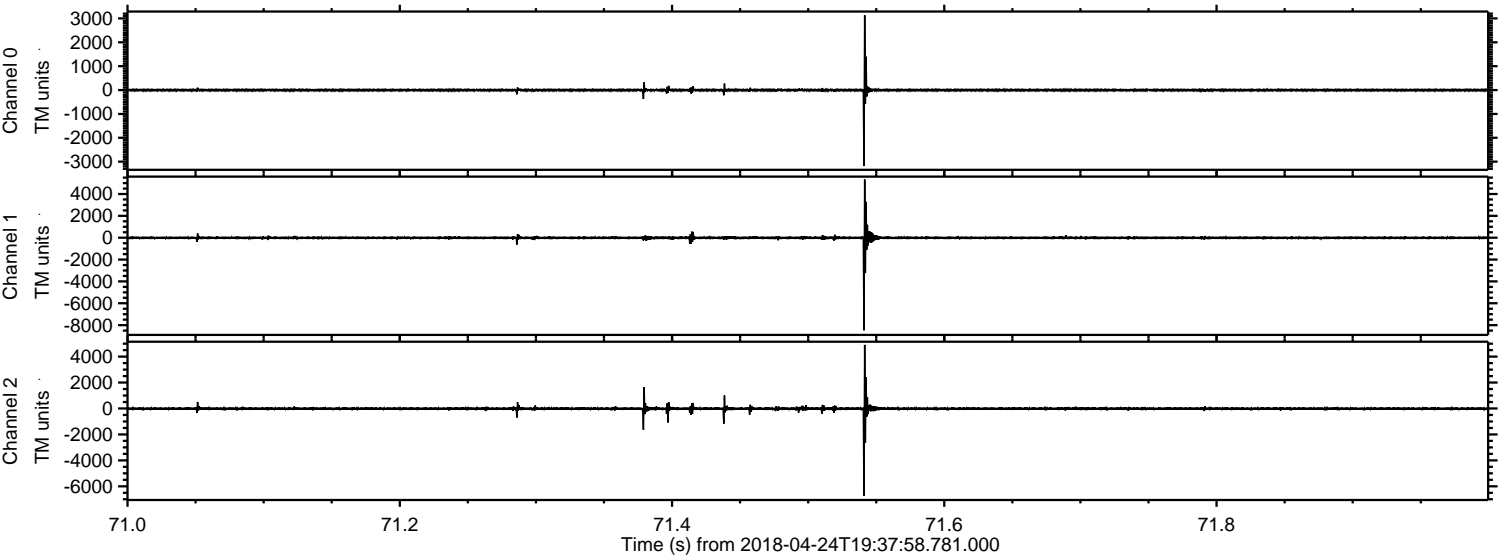

Processed Tue Apr 24 21:46:13 2018 by ELM ver.2012-10-06 from 001__elm20180424_193757__dat00.bin

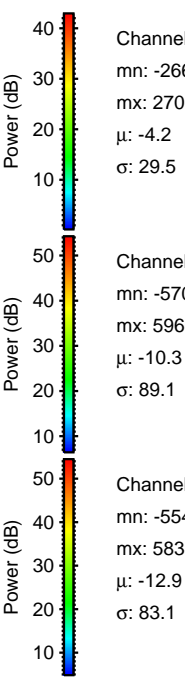
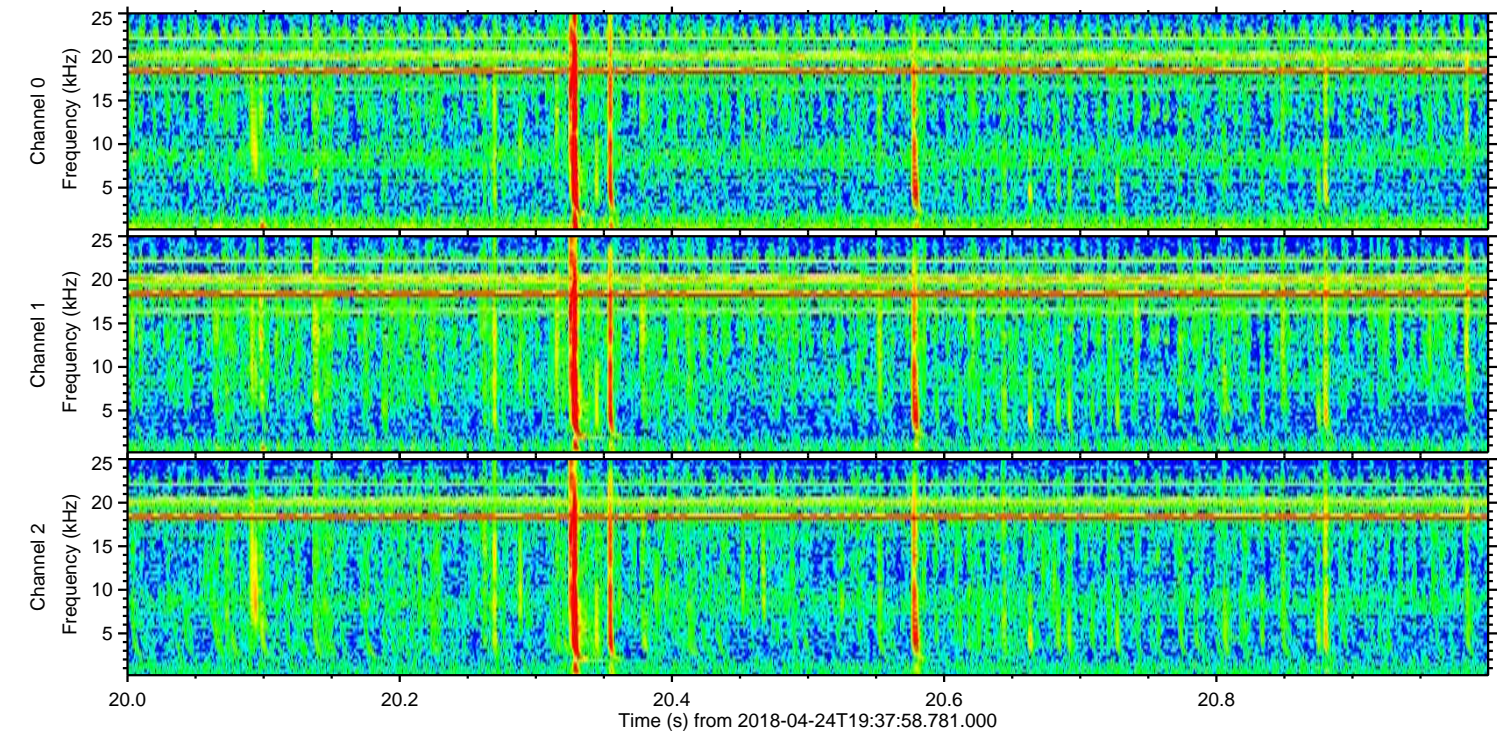
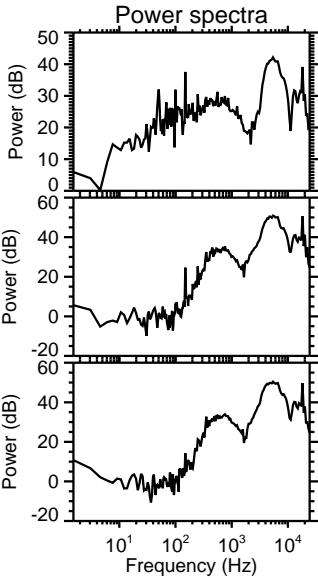
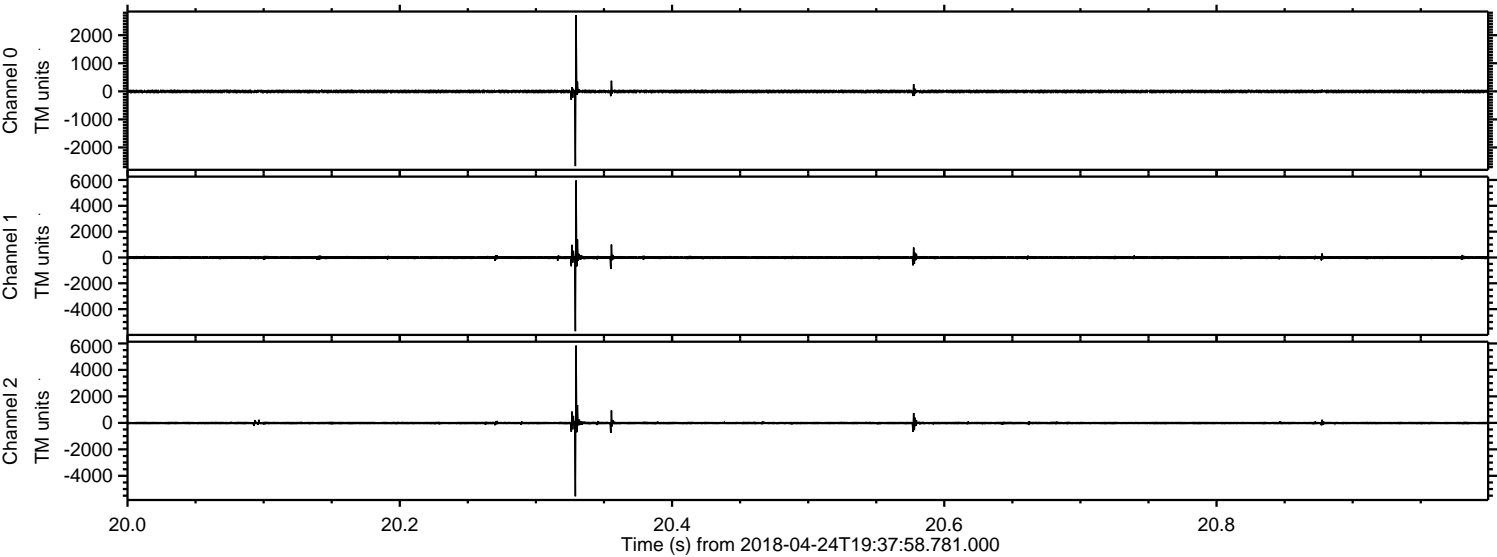

Processed Tue Apr 24 21:46:14 2018 by ELM ver.2012-10-06 from 001__elm20180424_193757__dat00.bin

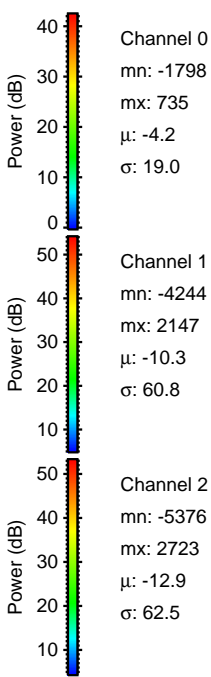
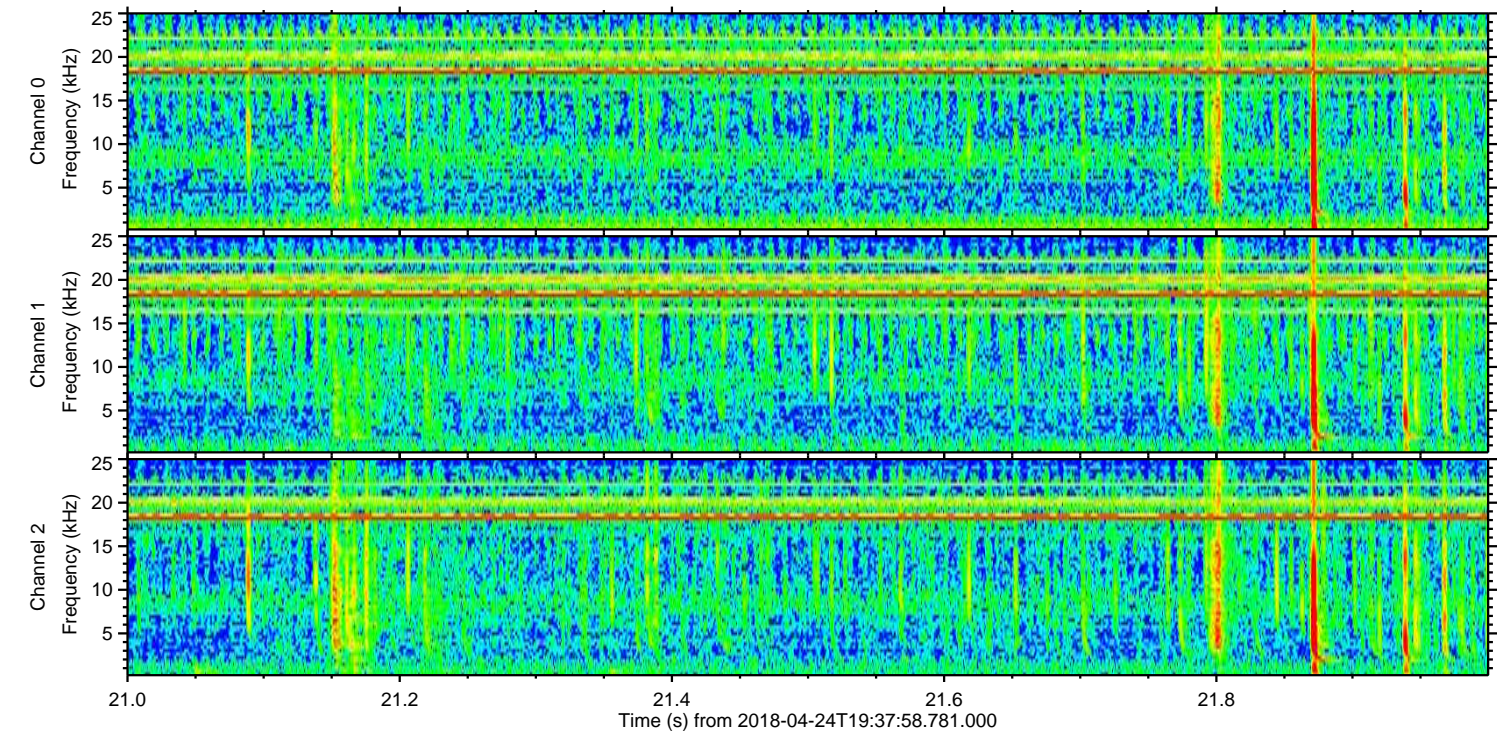
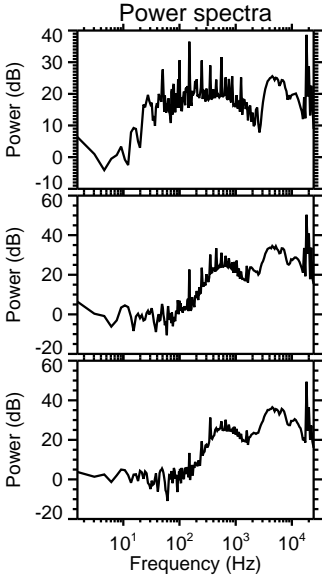
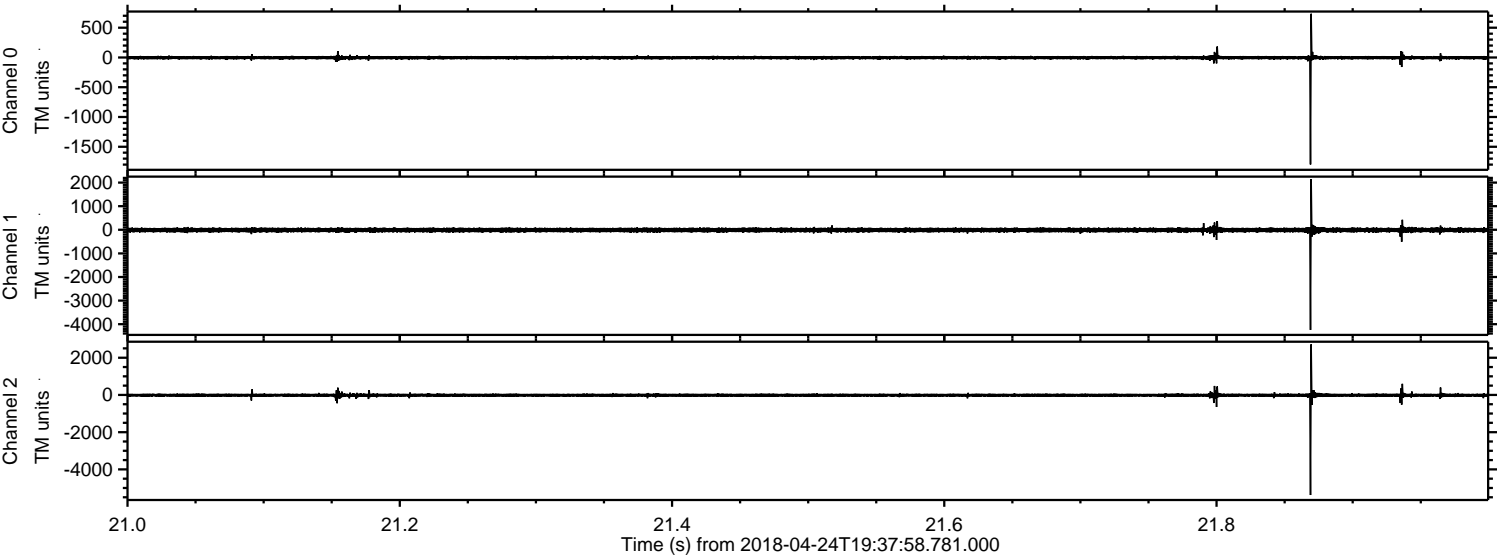

ELMAVAN 3D WAVEFORMS (Measured data sampled at 50 kHz) 51000 packets of 144 samples from 2018-04-24T19:37:58.781.000. Part 45/147

Processed Tue Apr 24 21:46:15 2018 by ELM ver.2012-10-06 from 001__elm20180424_193757__dat00.bin

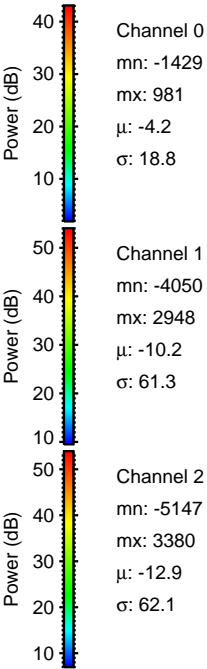
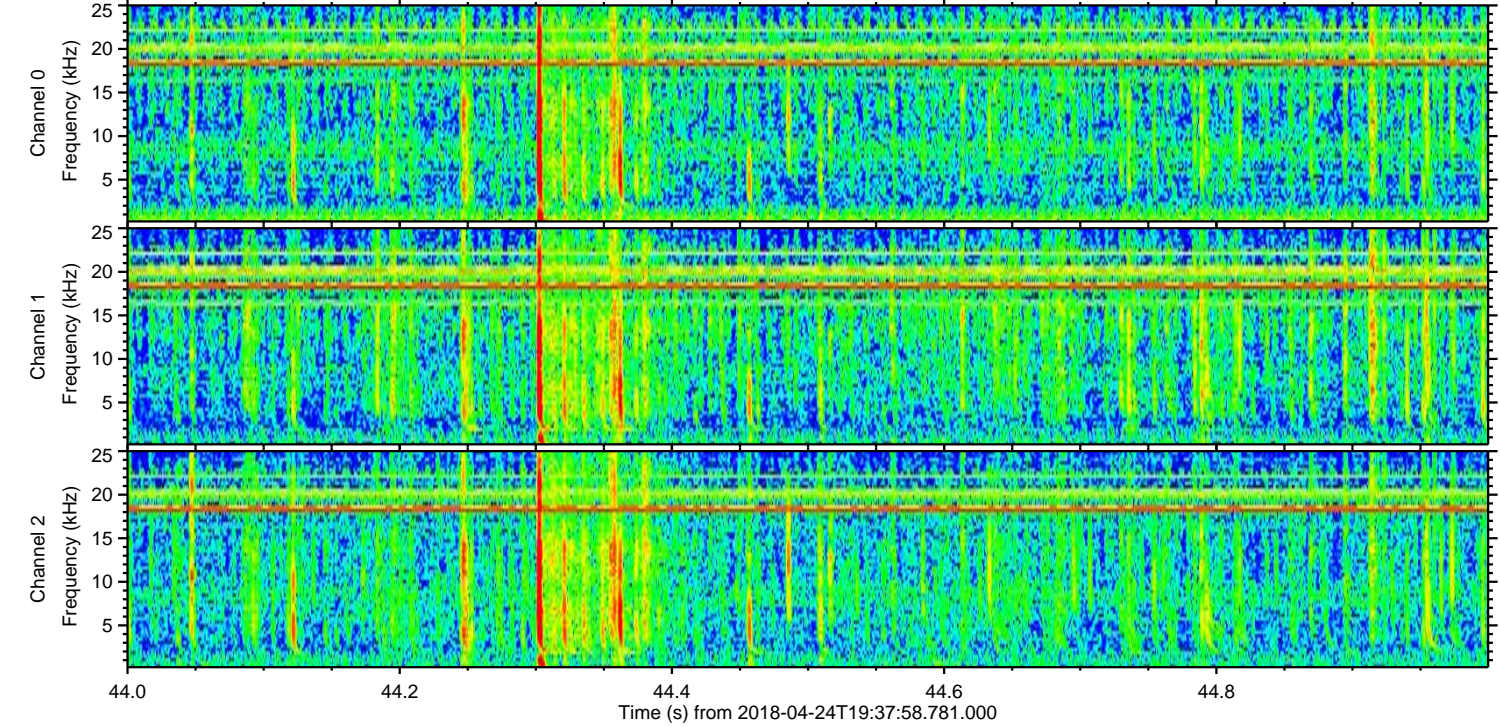
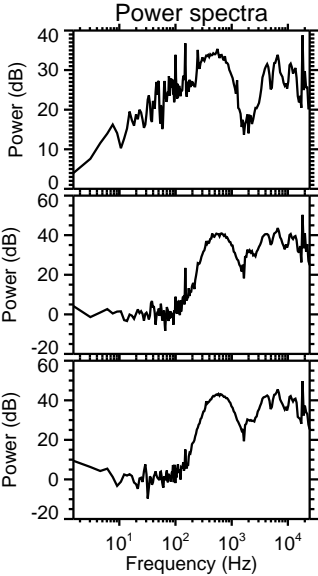
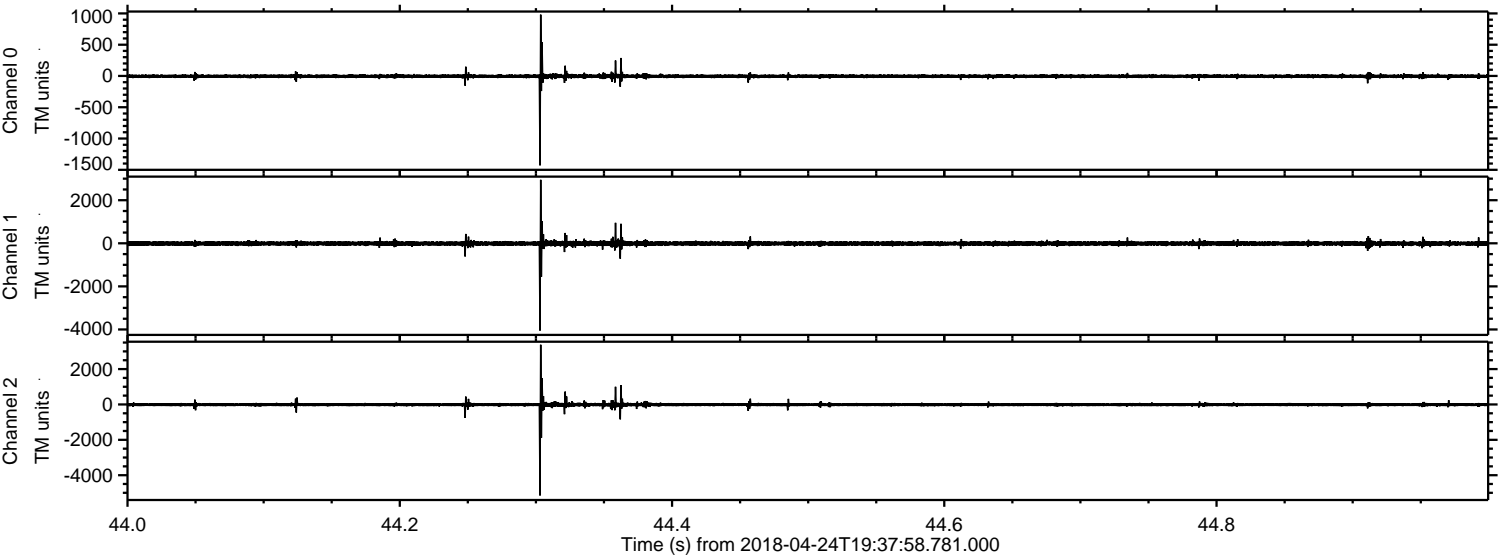

ELMAVAN 3D WAVEFORMS (Measured data sampled at 50 kHz) 51000 packets of 144 samples from 2018-04-24T19:37:58.781.000. Part 117/147

Processed Tue Apr 24 21:46:15 2018 by ELM ver.2012-10-06 from 001__elm20180424_193757__dat00.bin

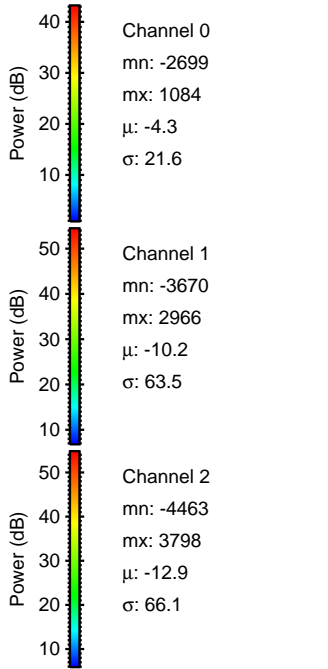
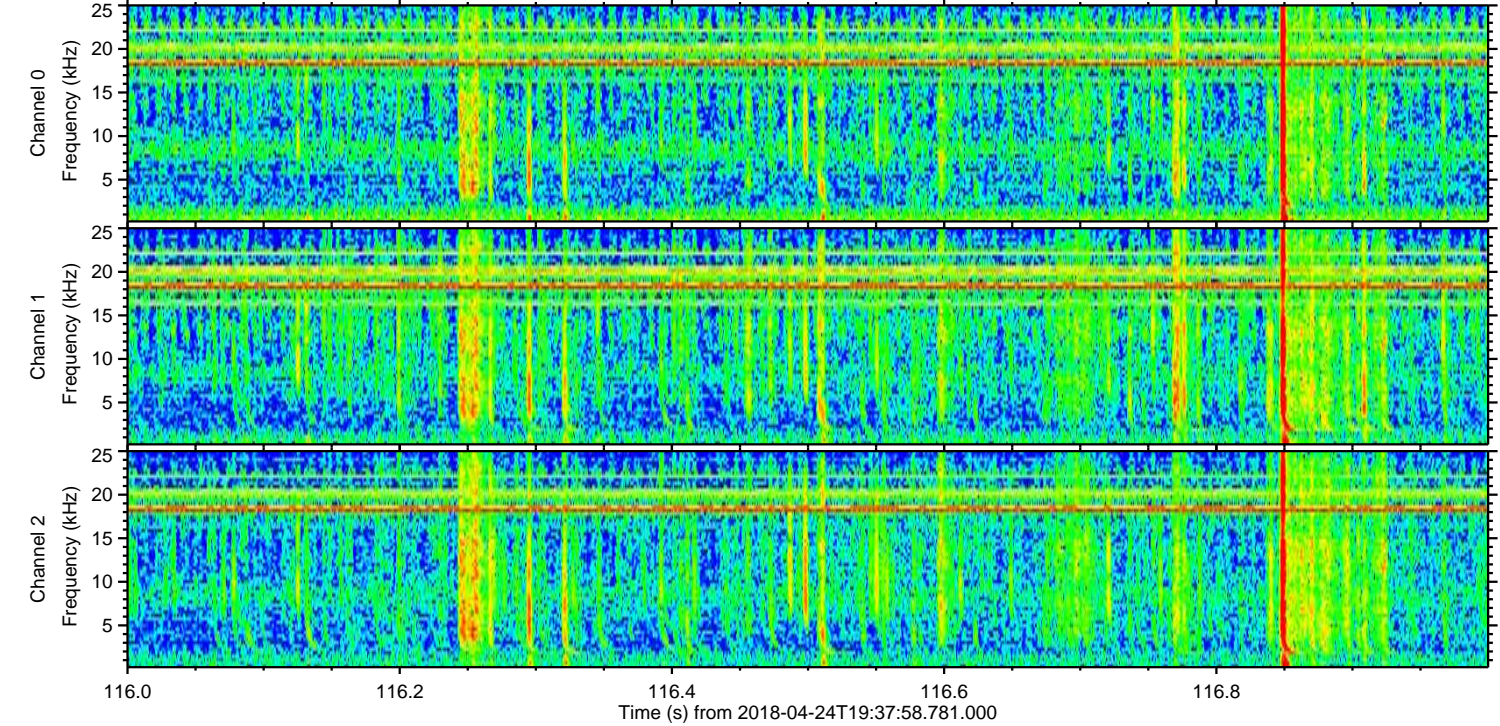
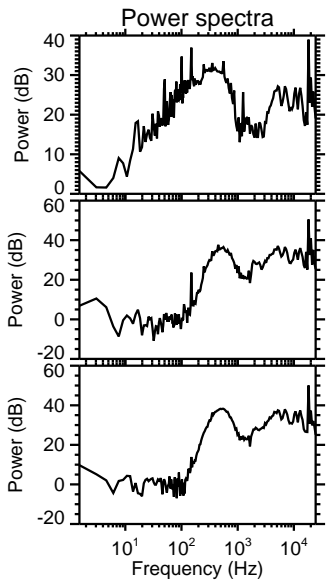
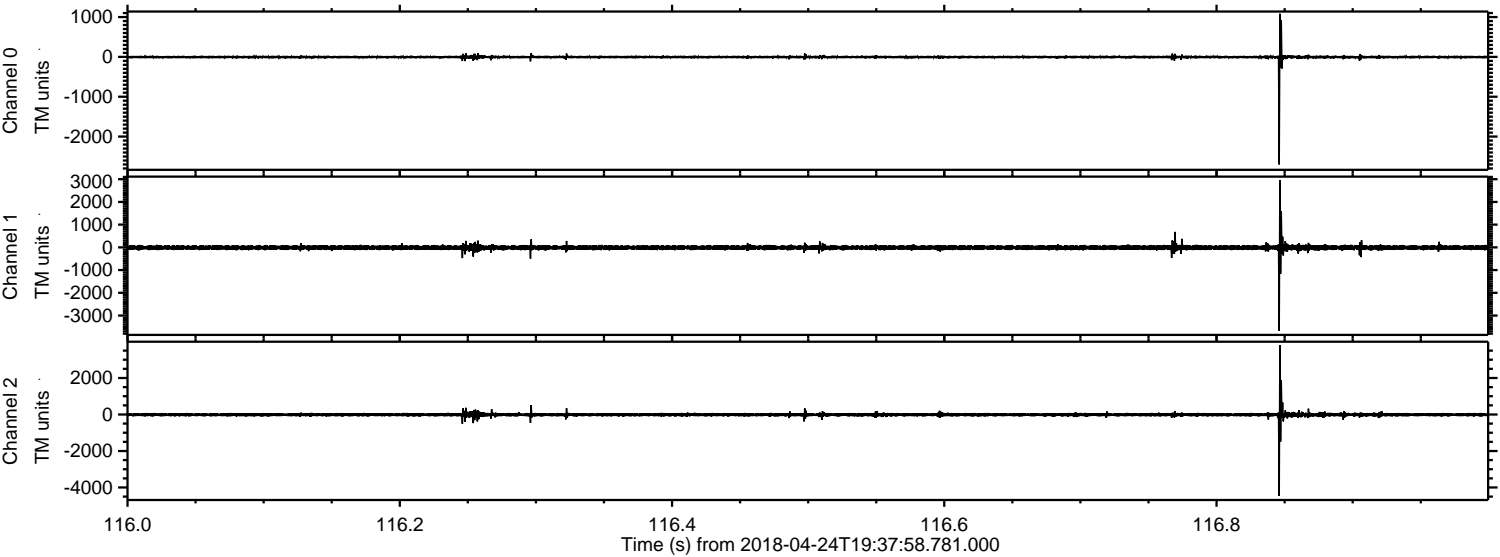

ELMAVAN 3D WAVEFORMS (Measured data sampled at 50 kHz) 51000 packets of 144 samples from 2018-04-24T19:37:58.781.000. Part 127/147

Processed Tue Apr 24 21:46:16 2018 by ELM ver.2012-10-06 from 001__elm20180424_193757__dat00.bin

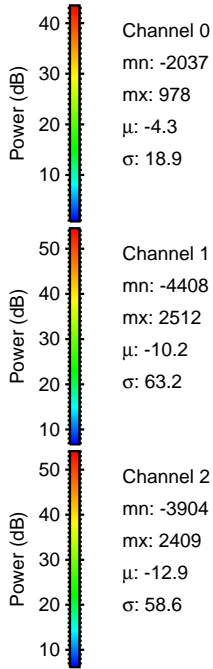
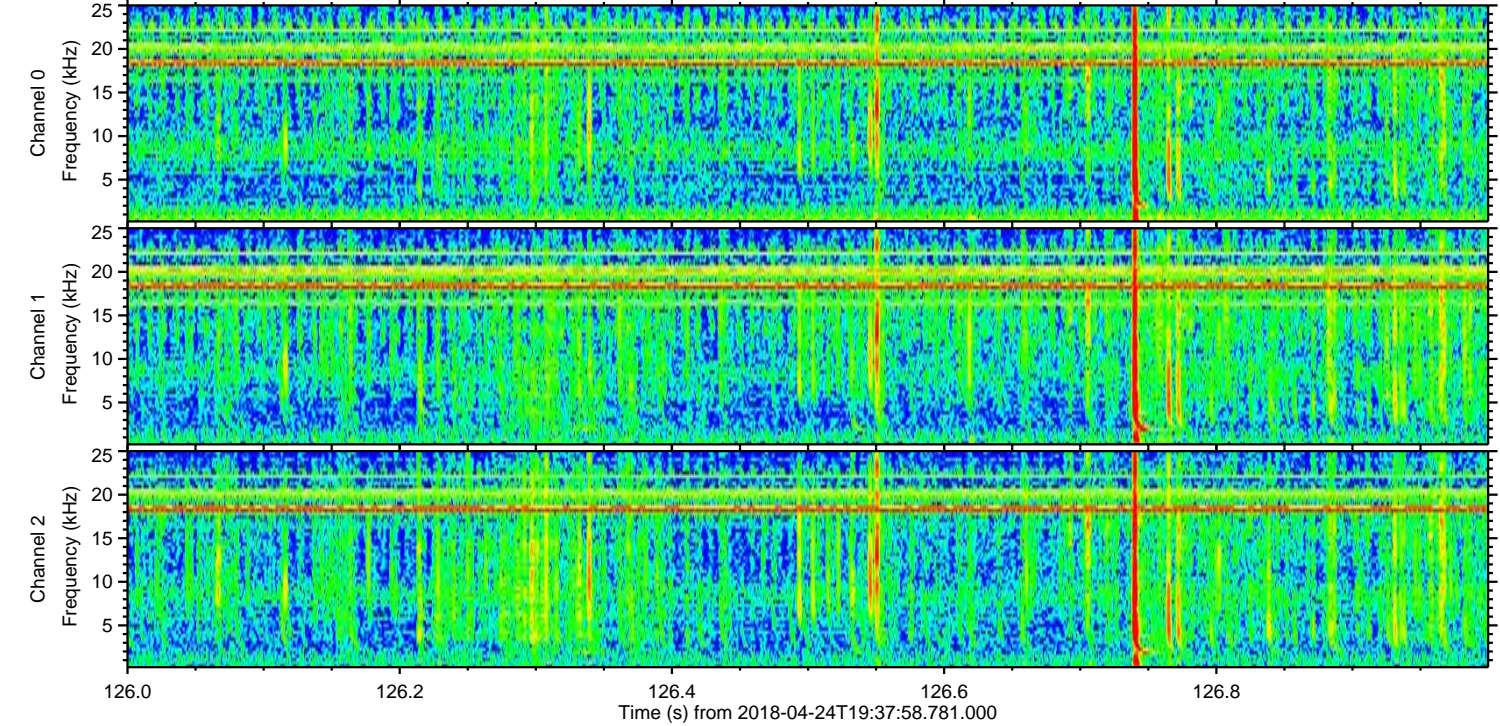
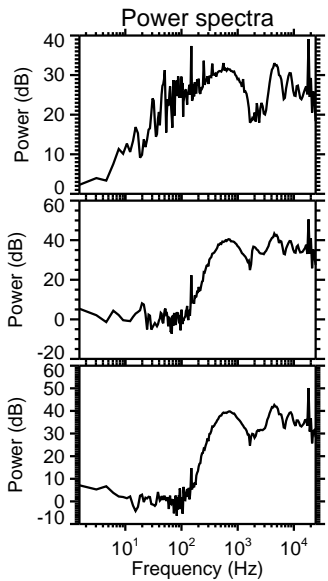
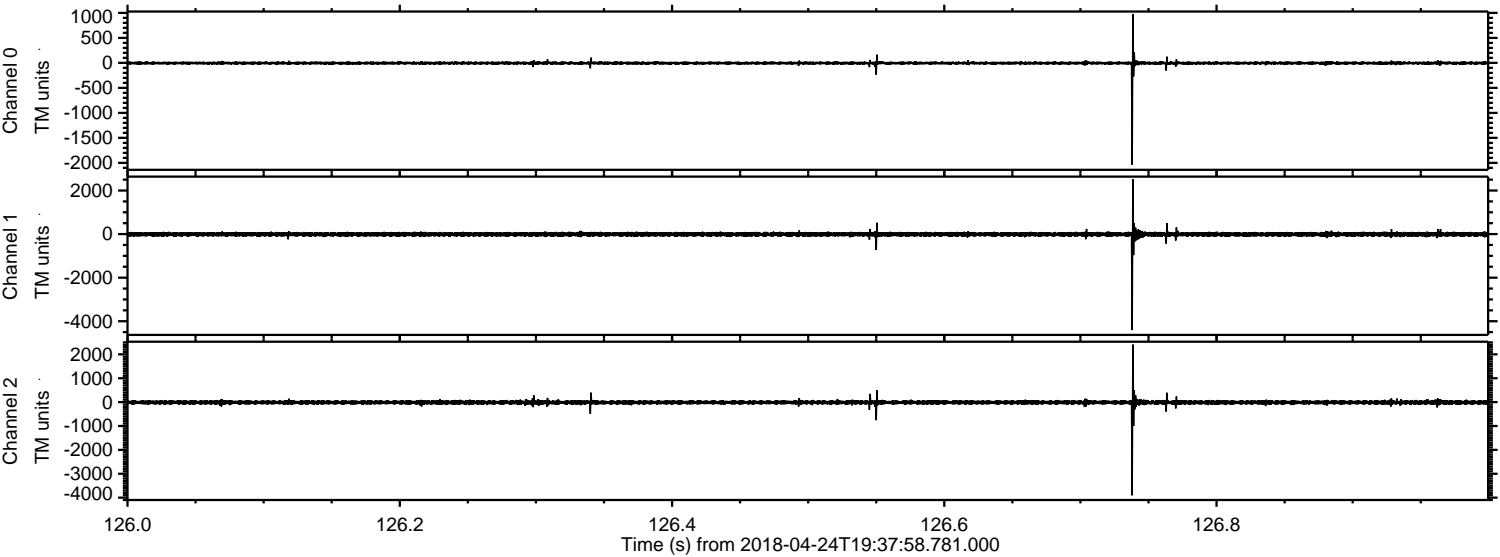

Channel 0
mn: -2037
mx: 978
 μ : -4.3
 σ : 18.9

Channel 1
mn: -4408
mx: 2512
 μ : -10.2
 σ : 63.2

Channel 2
mn: -3904
mx: 2409
 μ : -12.9
 σ : 58.6

Processed Tue Apr 24 21:46:17 2018 by ELM ver.2012-10-06 from 001__elm20180424_193757__dat00.bin

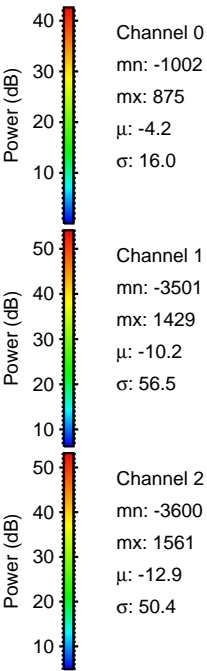
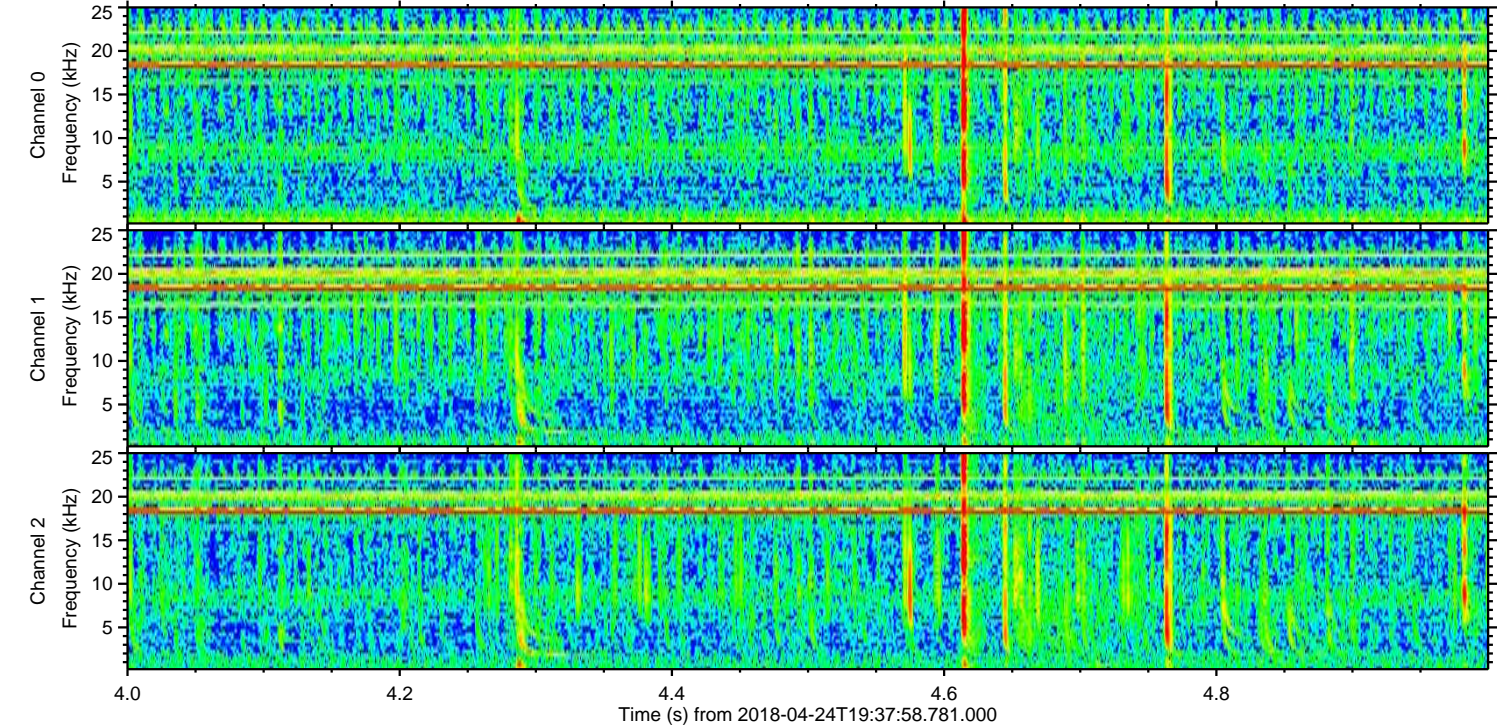
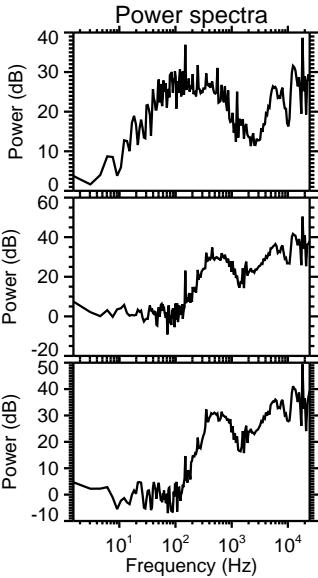
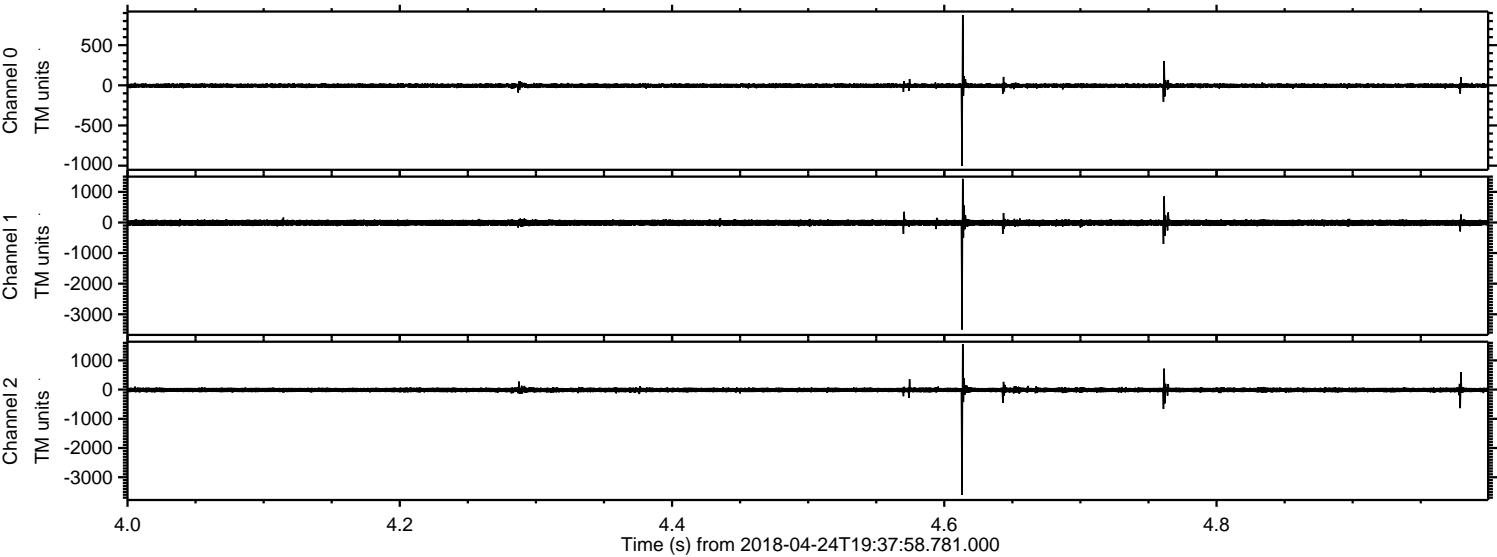

Processed Tue Apr 24 21:46:17 2018 by ELM ver.2012-10-06 from 001__elm20180424_193757__dat00.bin

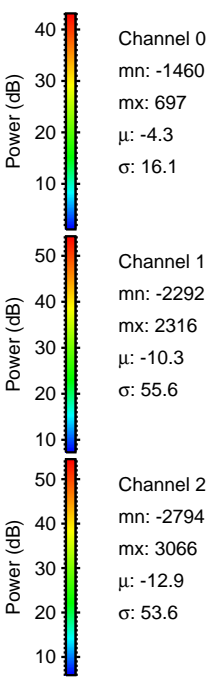
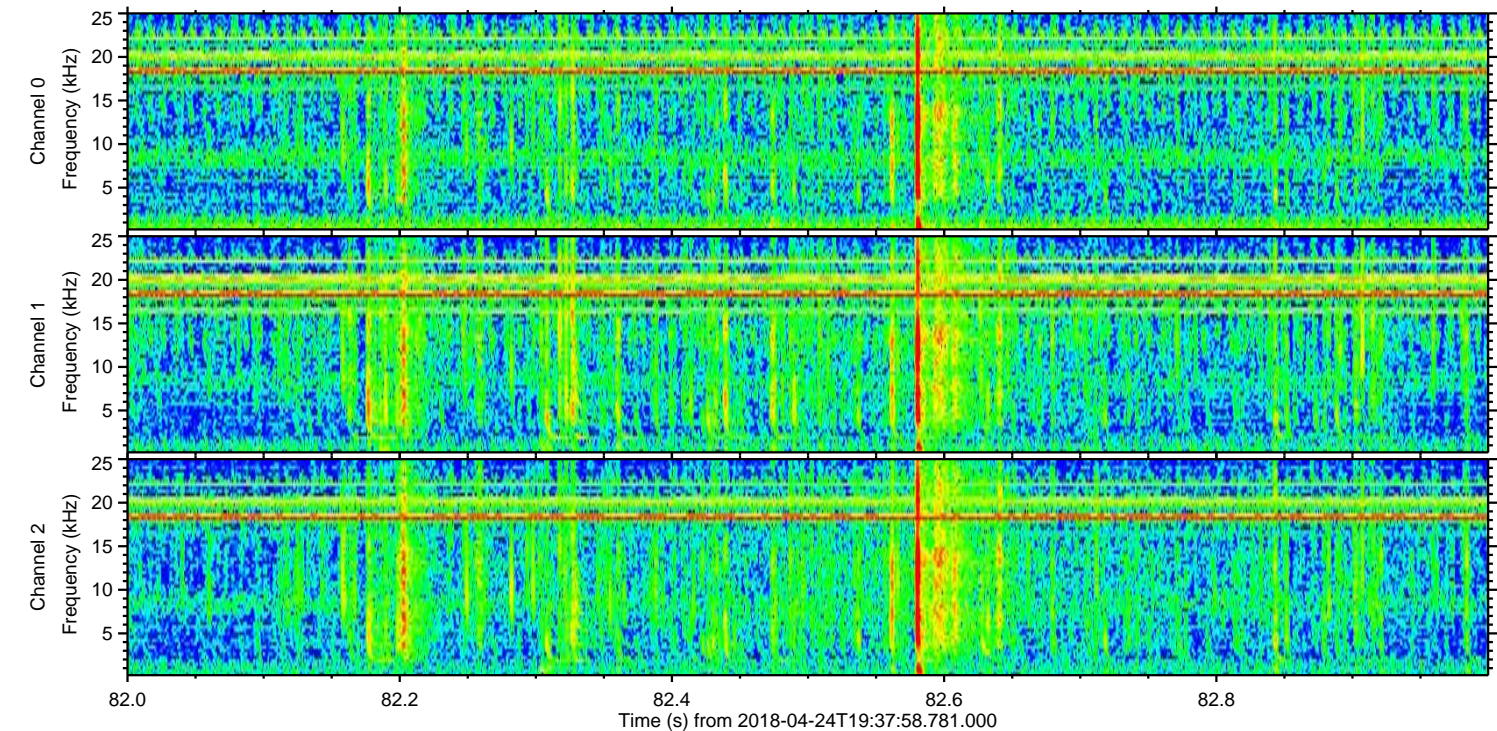
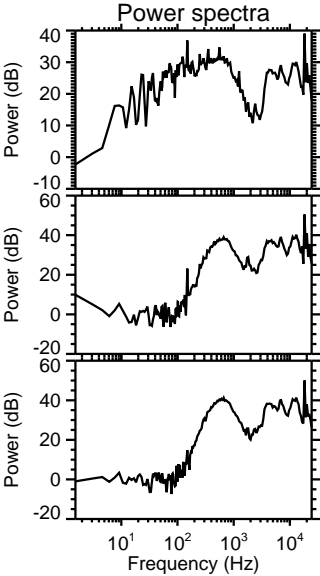
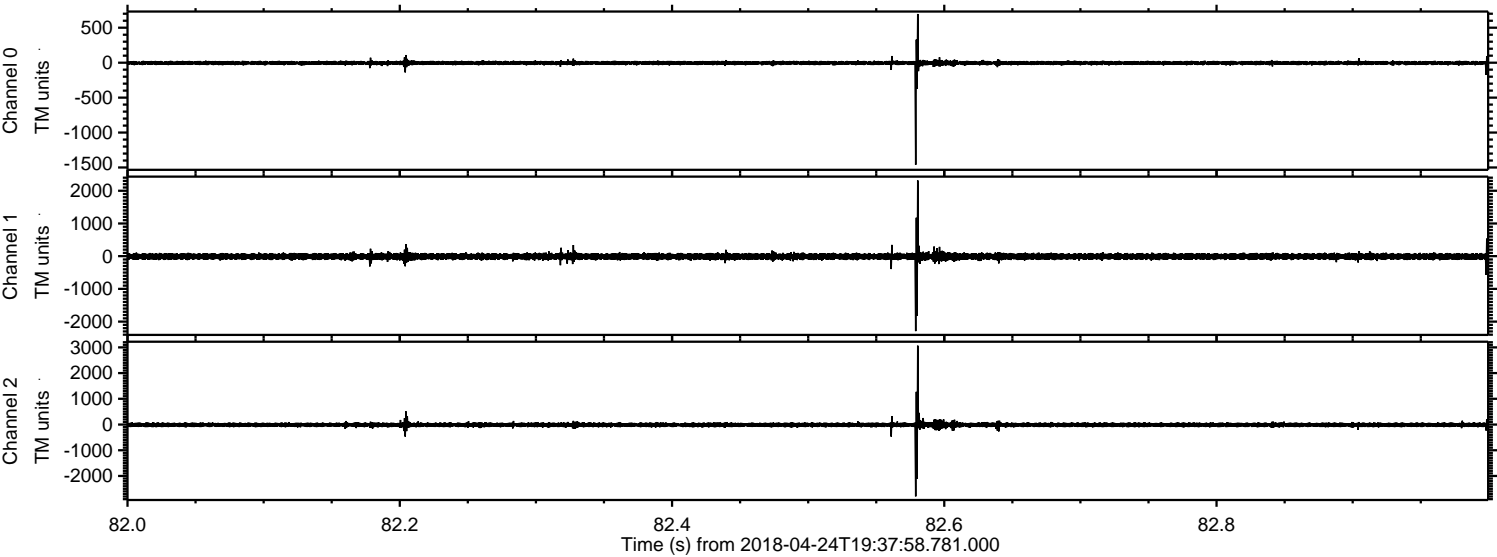

Processed Tue Apr 24 21:46:18 2018 by ELM ver.2012-10-06 from 001__elm20180424_193757__dat00.bin

