

ELMAVAN 3D WAVEFORMS (Measured data sampled at 50 kHz) 51000 packets of 144 samples from 2018-04-17T18:41:50.439.999.

Processed Tue Apr 17 20:49:23 2018 by ELM ver.2012-10-06 from 001__elm20180417_184149__dat00.bin

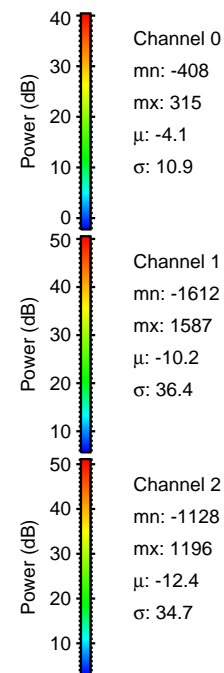

Processed Tue Apr 17 20:49:30 2018 by ELM ver.2012-10-06 from 001__elm20180417_184149__dat00.bin

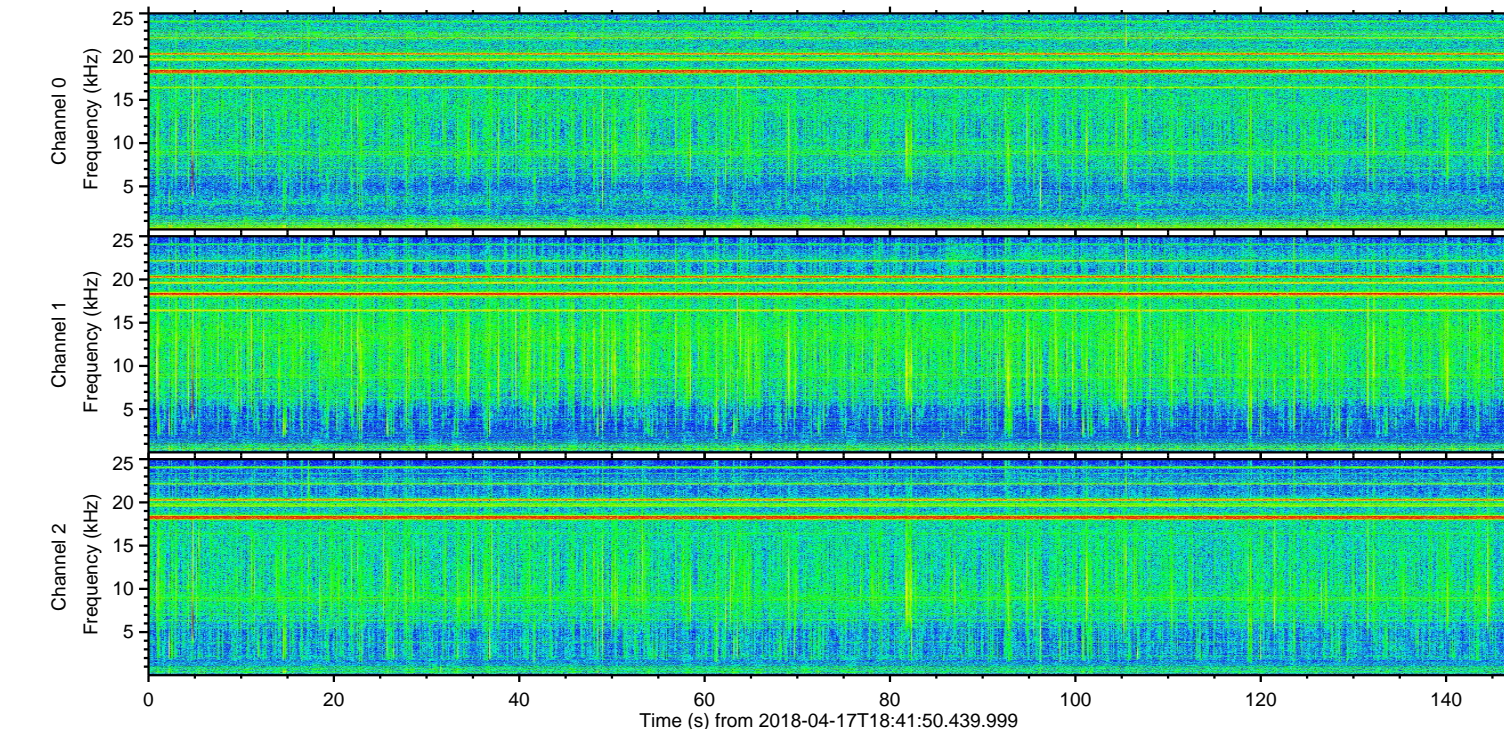
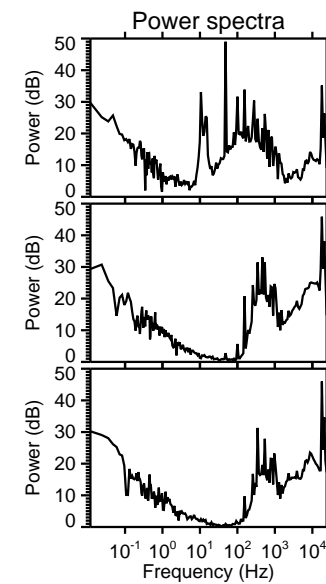
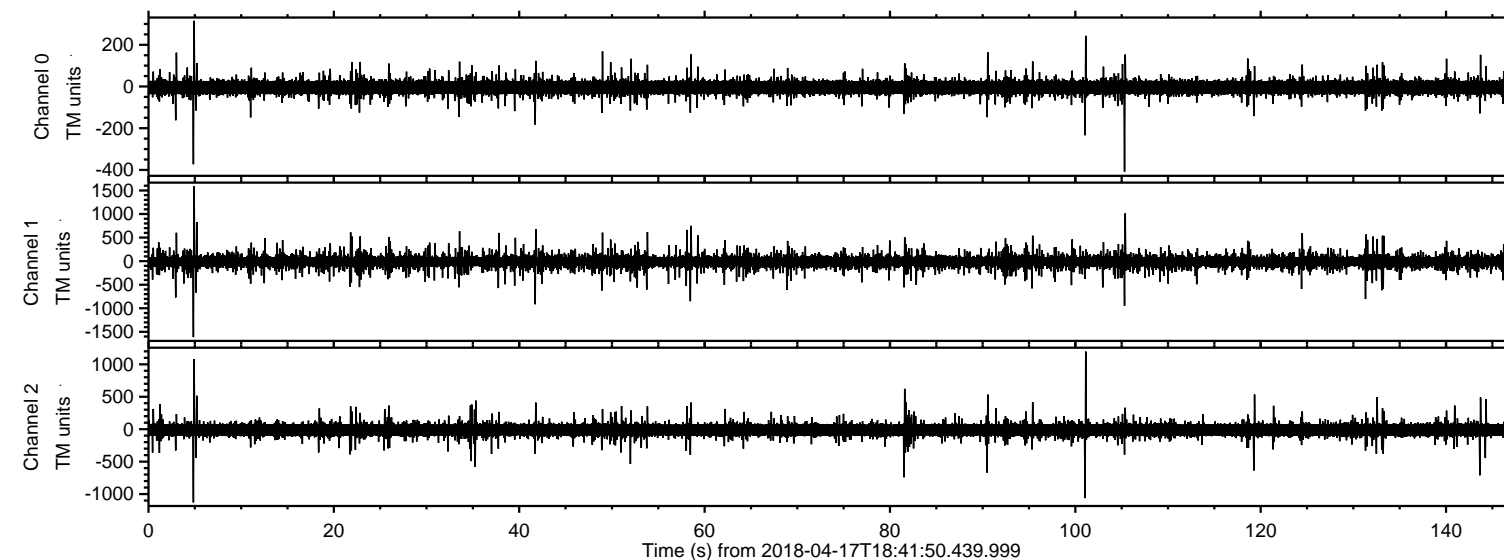
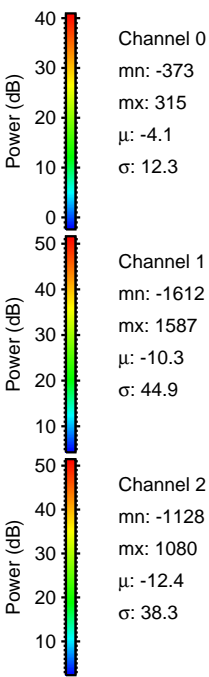
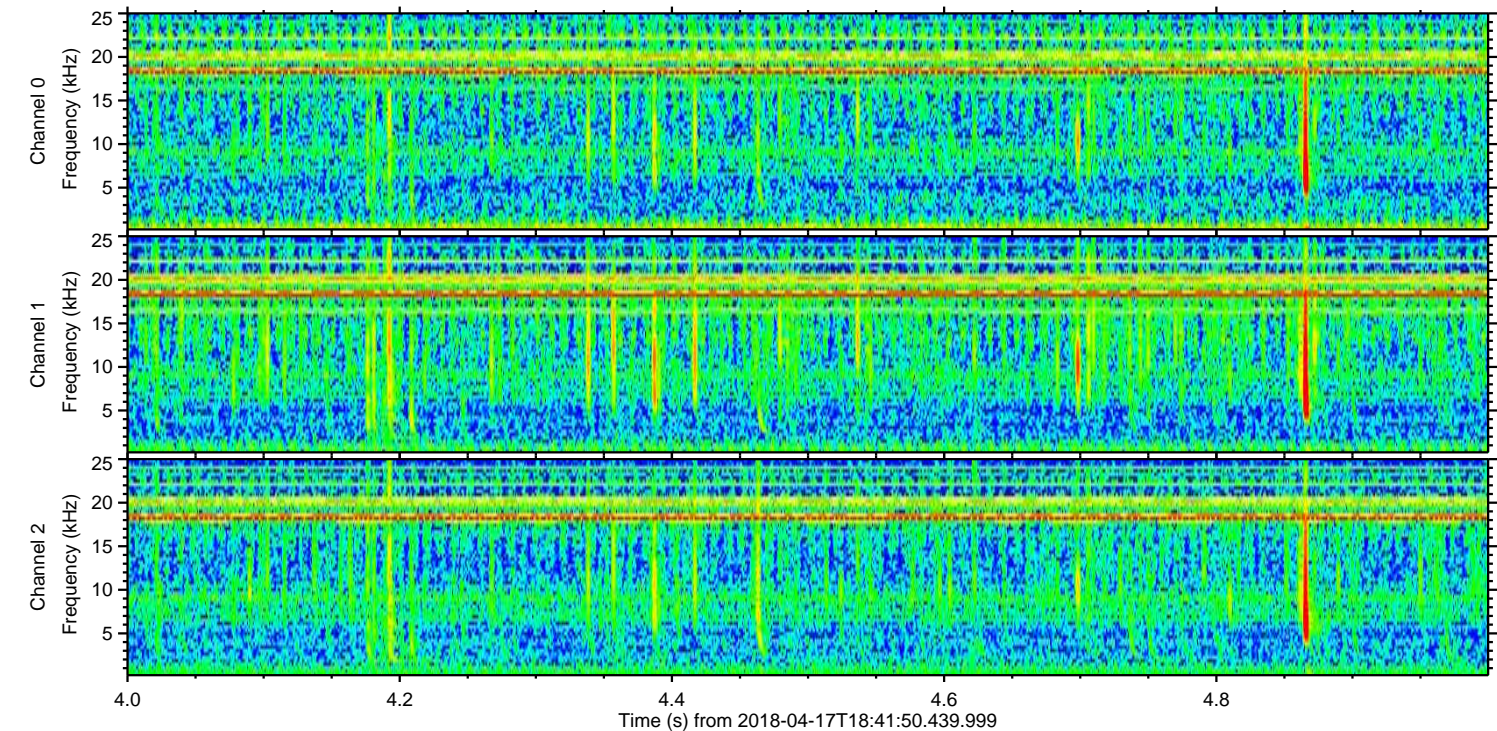
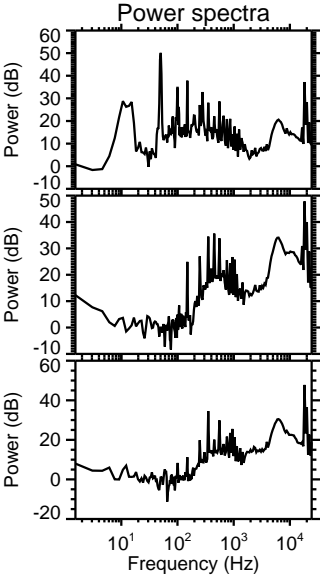
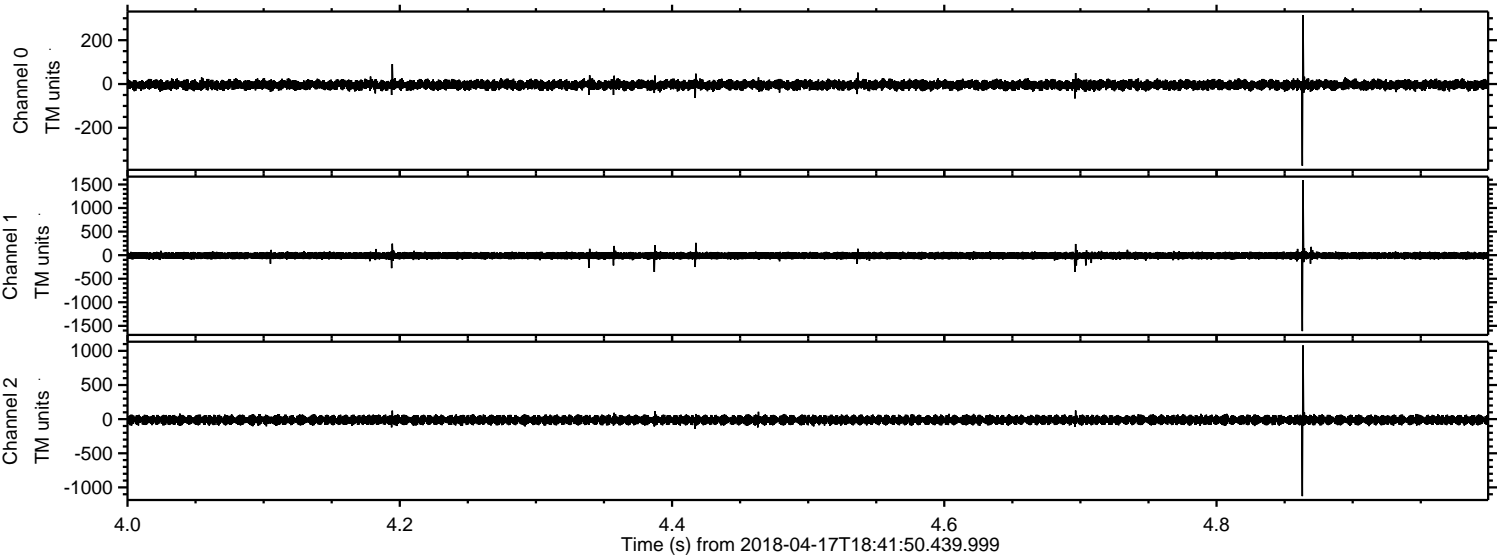

ELMAVAN 3D WAVEFORMS (Measured data sampled at 50 kHz) 51000 packets of 144 samples from 2018-04-17T18:41:50.439.999. Part 102/147

Processed Tue Apr 17 20:49:31 2018 by ELM ver.2012-10-06 from 001__elm20180417_184149__dat00.bin

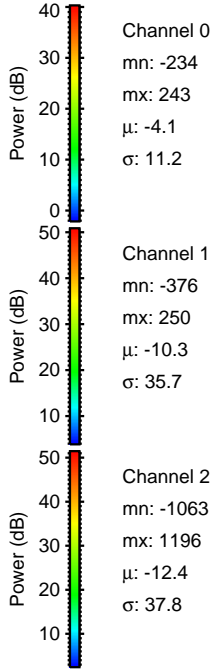
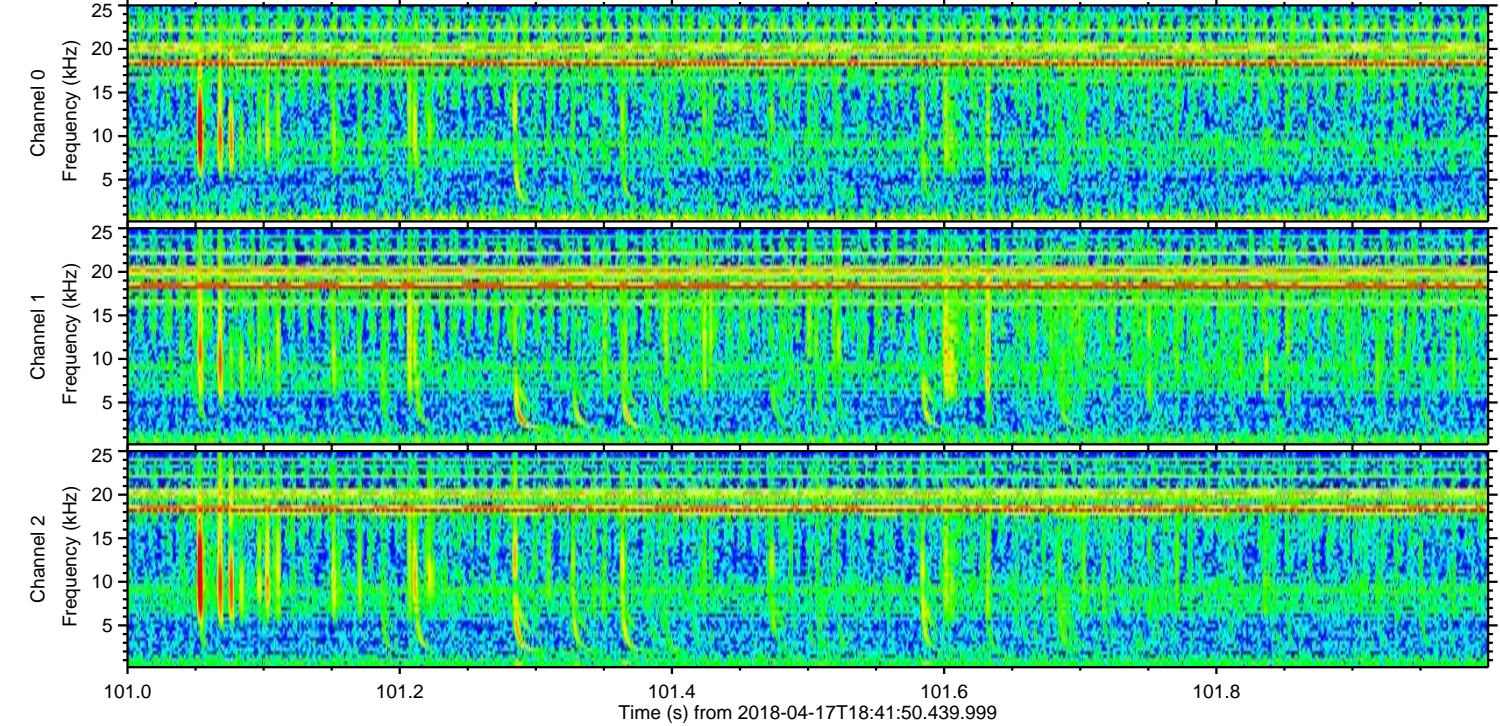
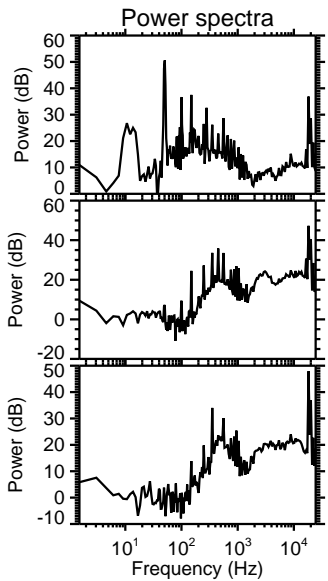
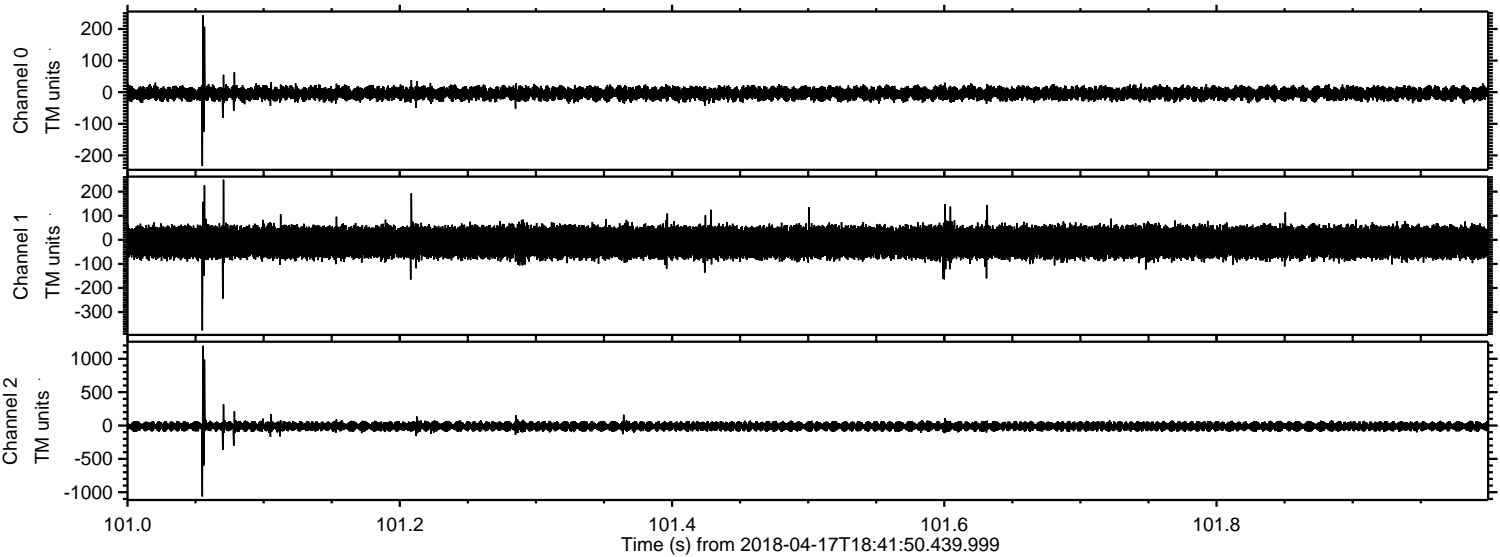

ELMAVAN 3D WAVEFORMS (Measured data sampled at 50 kHz) 51000 packets of 144 samples from 2018-04-17T18:41:50.439.999. Part 106/147

Processed Tue Apr 17 20:49:31 2018 by ELM ver.2012-10-06 from 001__elm20180417_184149__dat00.bin

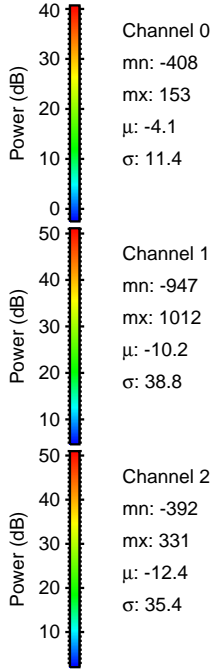
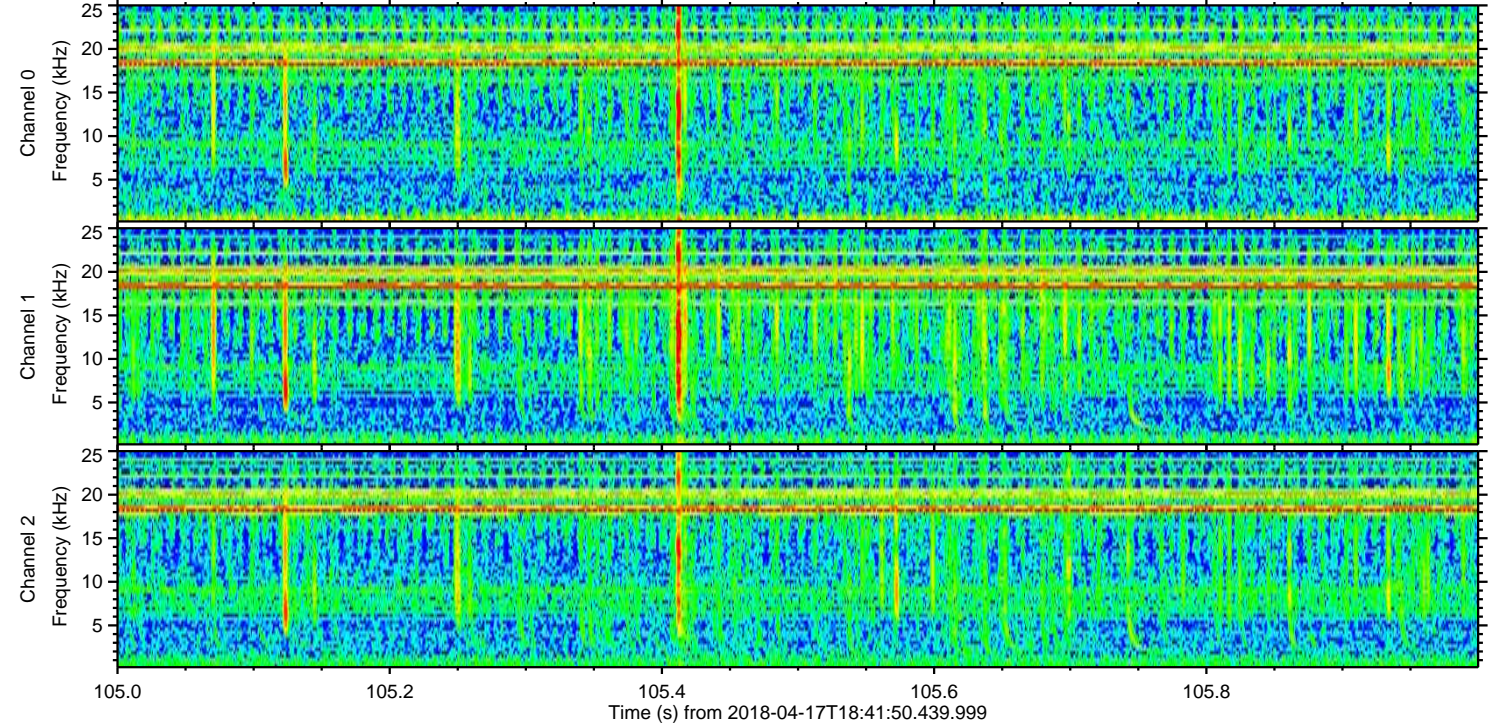
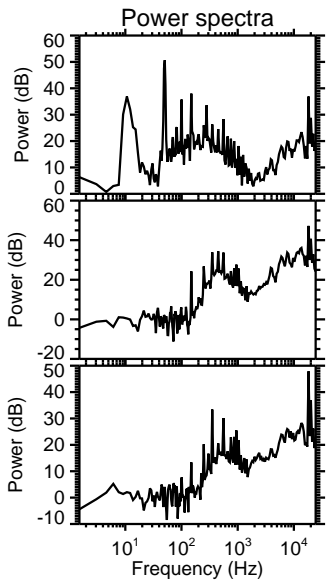
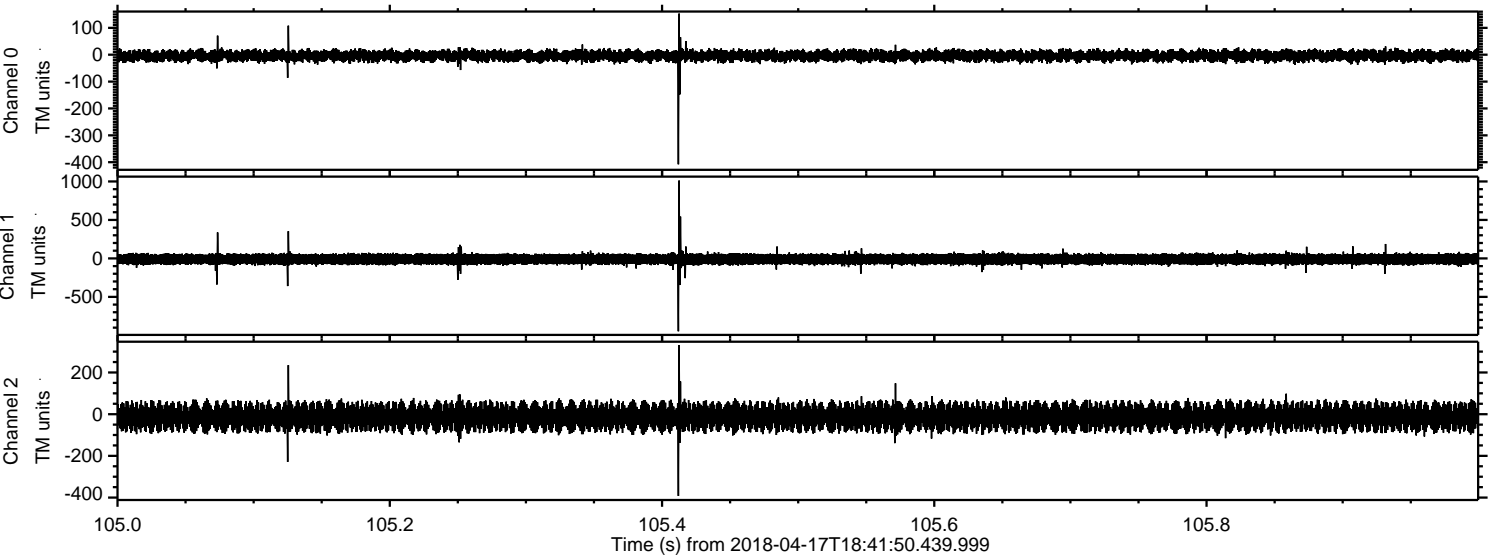

ELMAVAN 3D WAVEFORMS (Measured data sampled at 50 kHz) 51000 packets of 144 samples from 2018-04-17T18:41:50.439.999. Part 42/147

Processed Tue Apr 17 20:49:32 2018 by ELM ver.2012-10-06 from 001__elm20180417_184149__dat00.bin

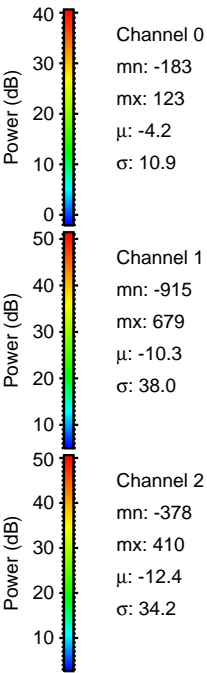
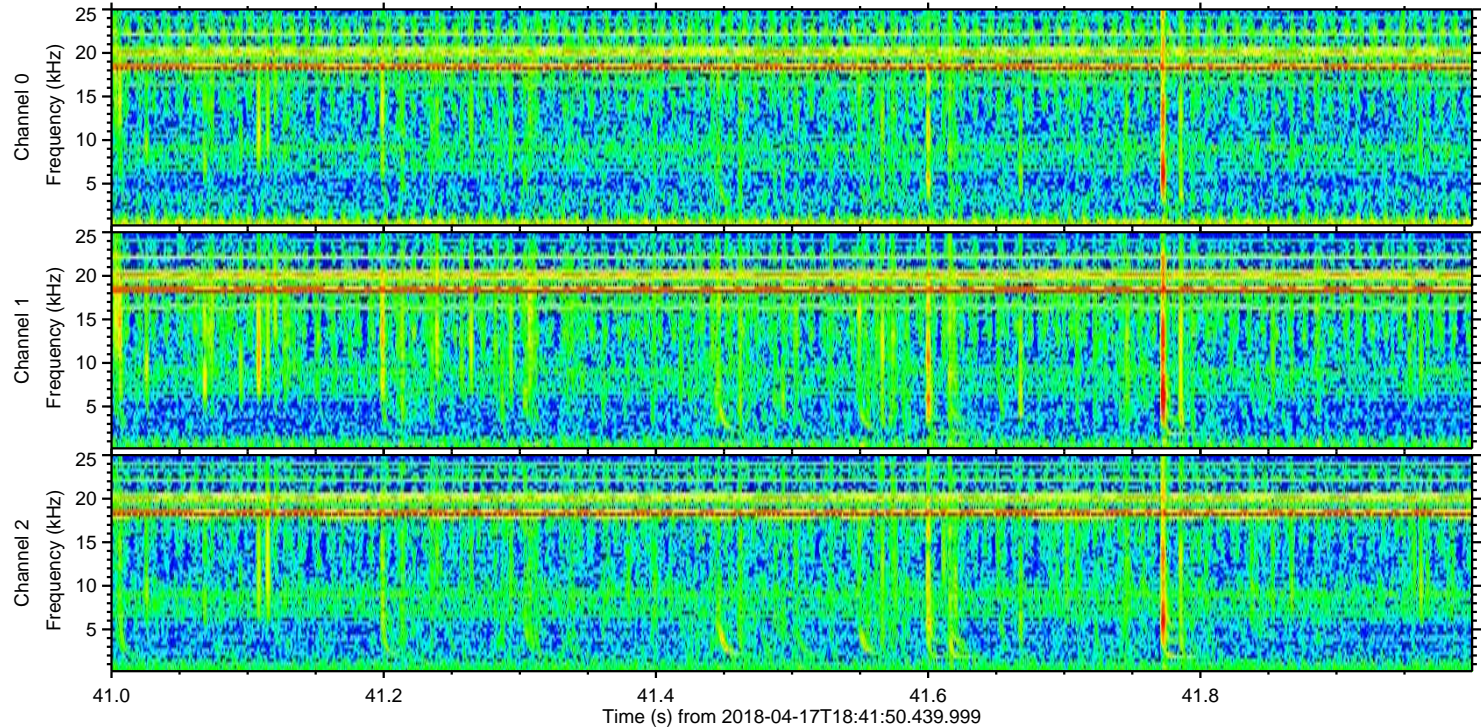
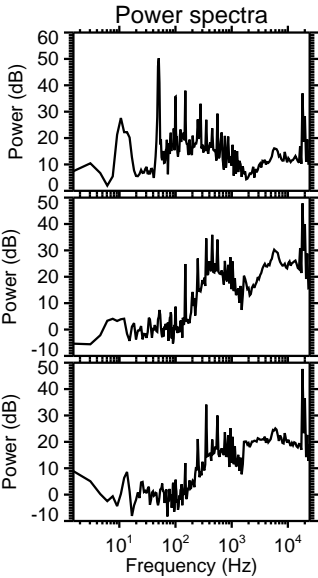
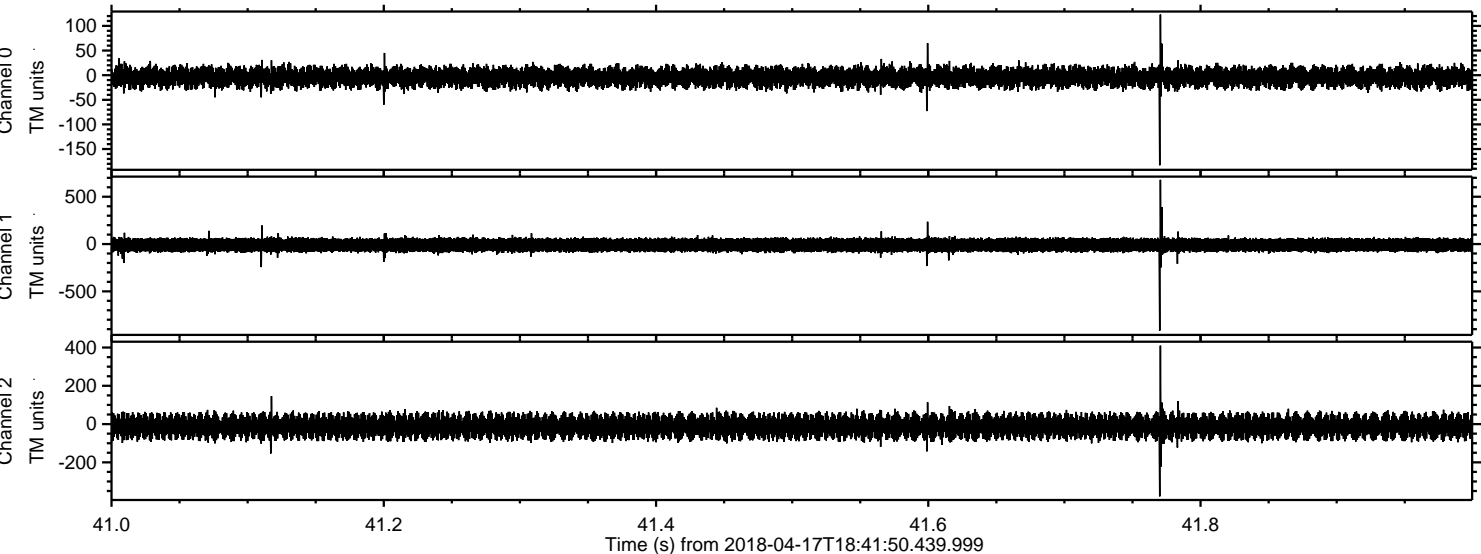

Processed Tue Apr 17 20:49:33 2018 by ELM ver.2012-10-06 from 001__elm20180417_184149__dat00.bin

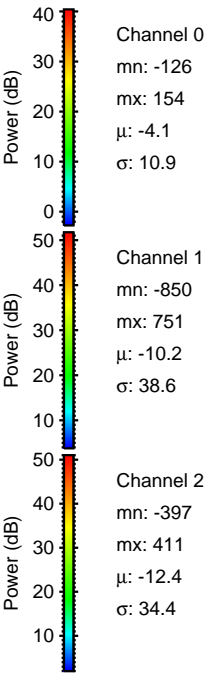
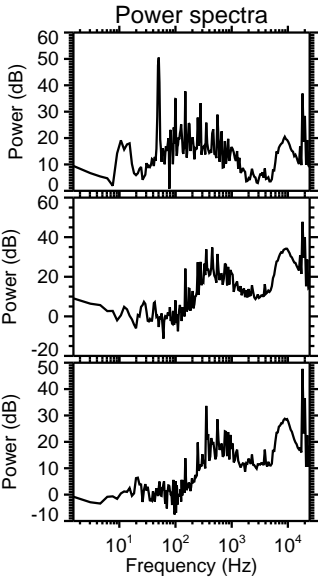
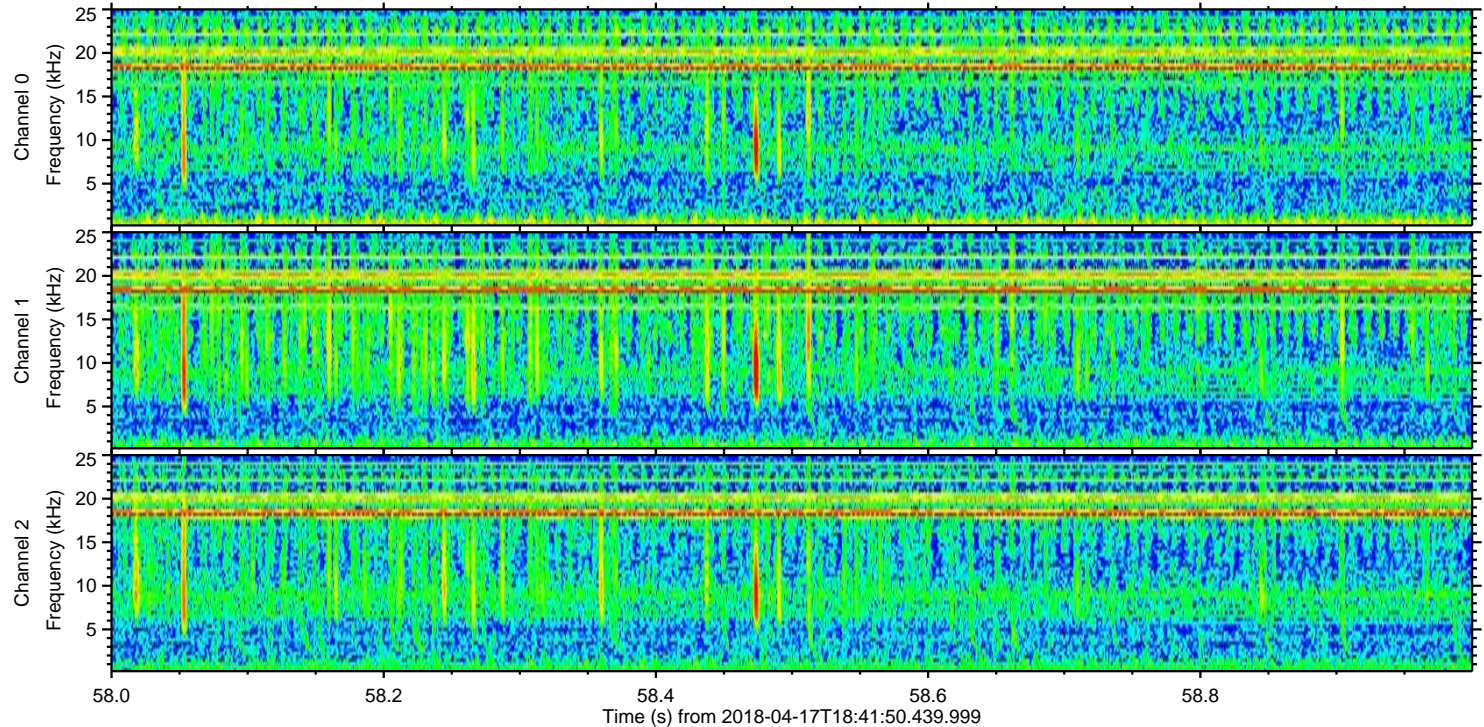
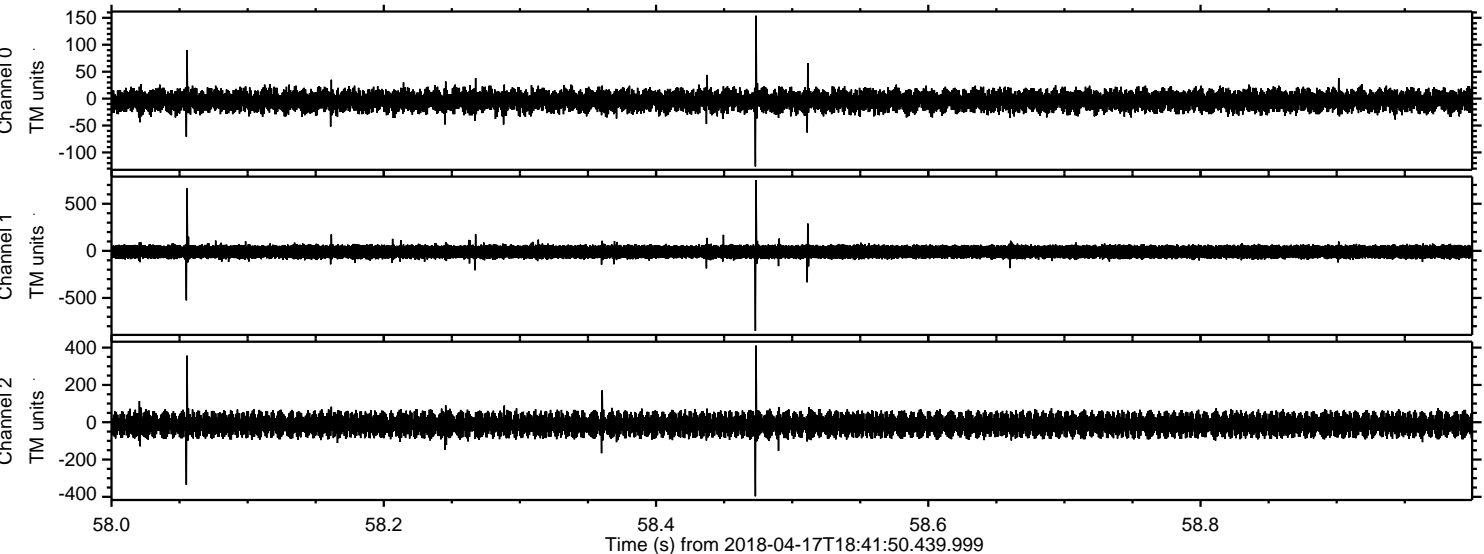

Processed Tue Apr 17 20:49:34 2018 by ELM ver.2012-10-06 from 001__elm20180417_184149__dat00.bin

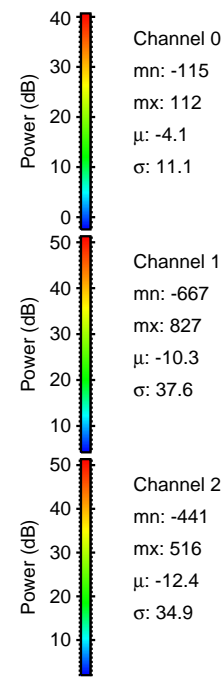
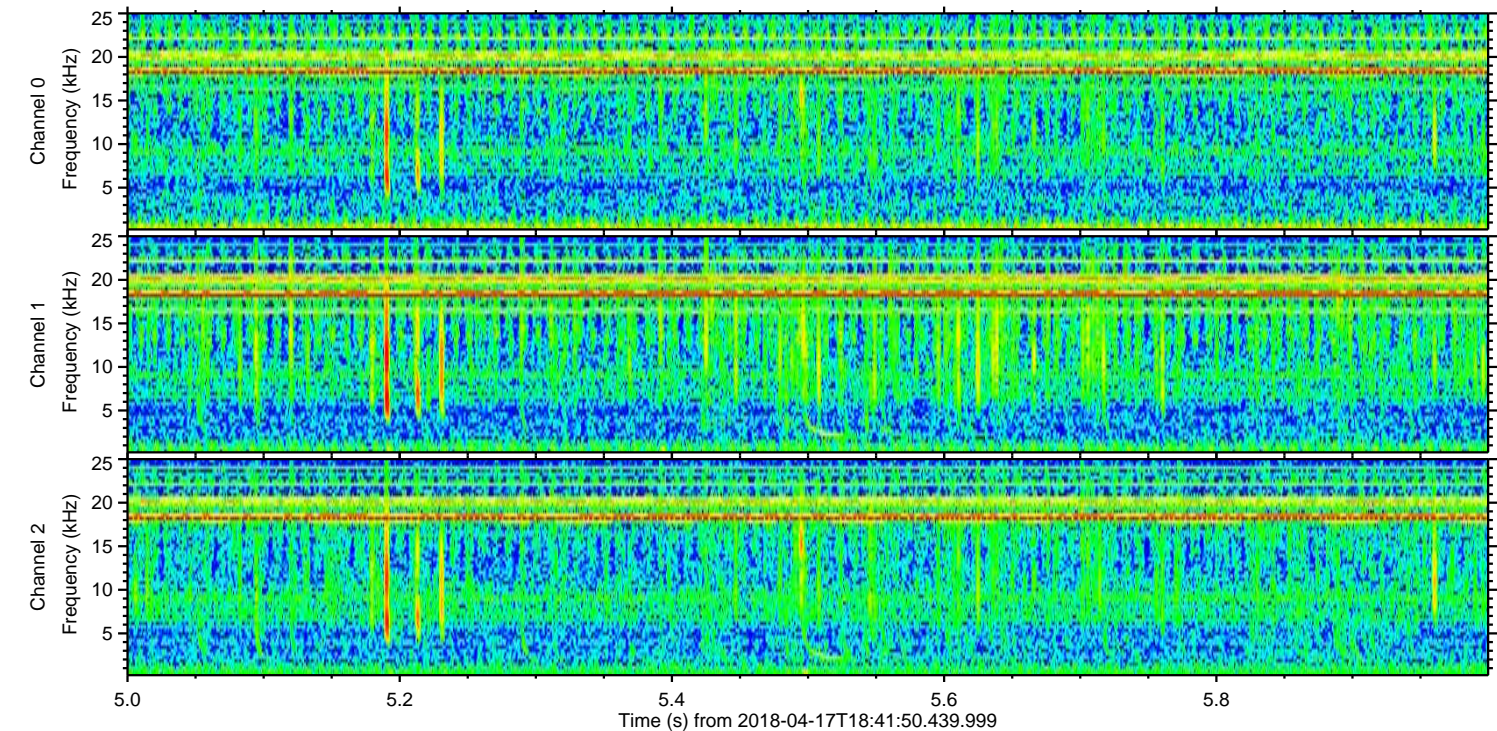
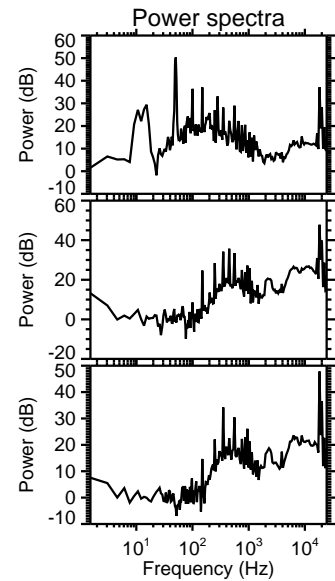
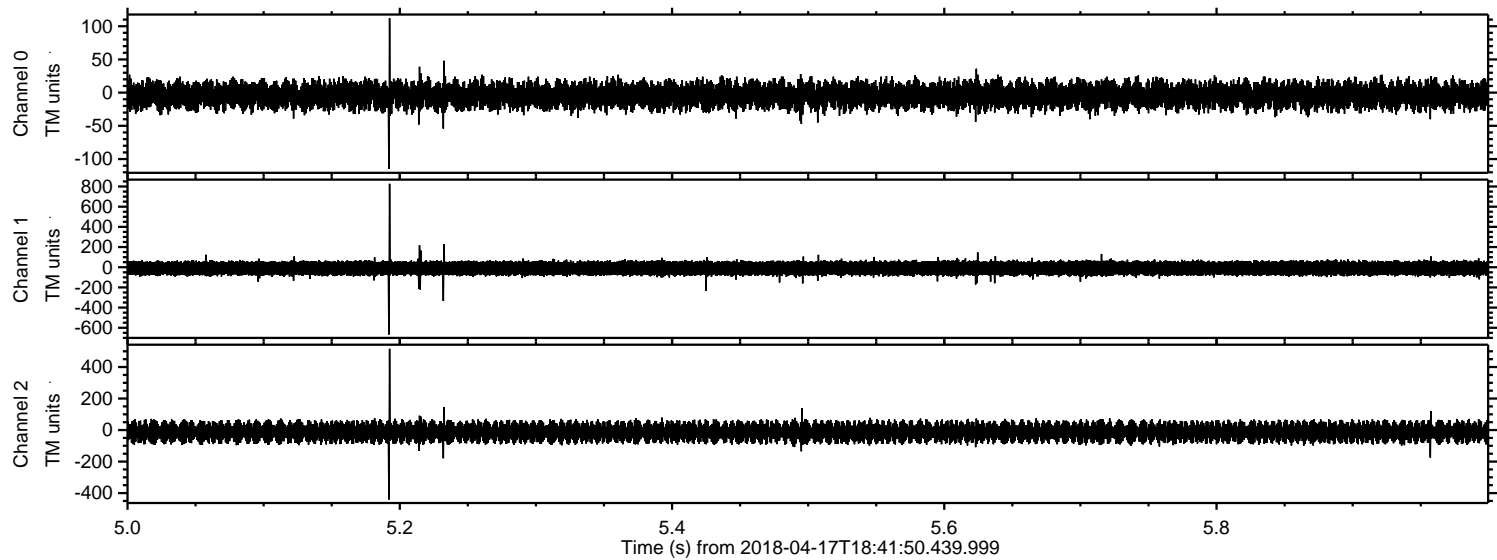

ELMAVAN 3D WAVEFORMS (Measured data sampled at 50 kHz) 51000 packets of 144 samples from 2018-04-17T18:41:50.439.999. Part 132/147

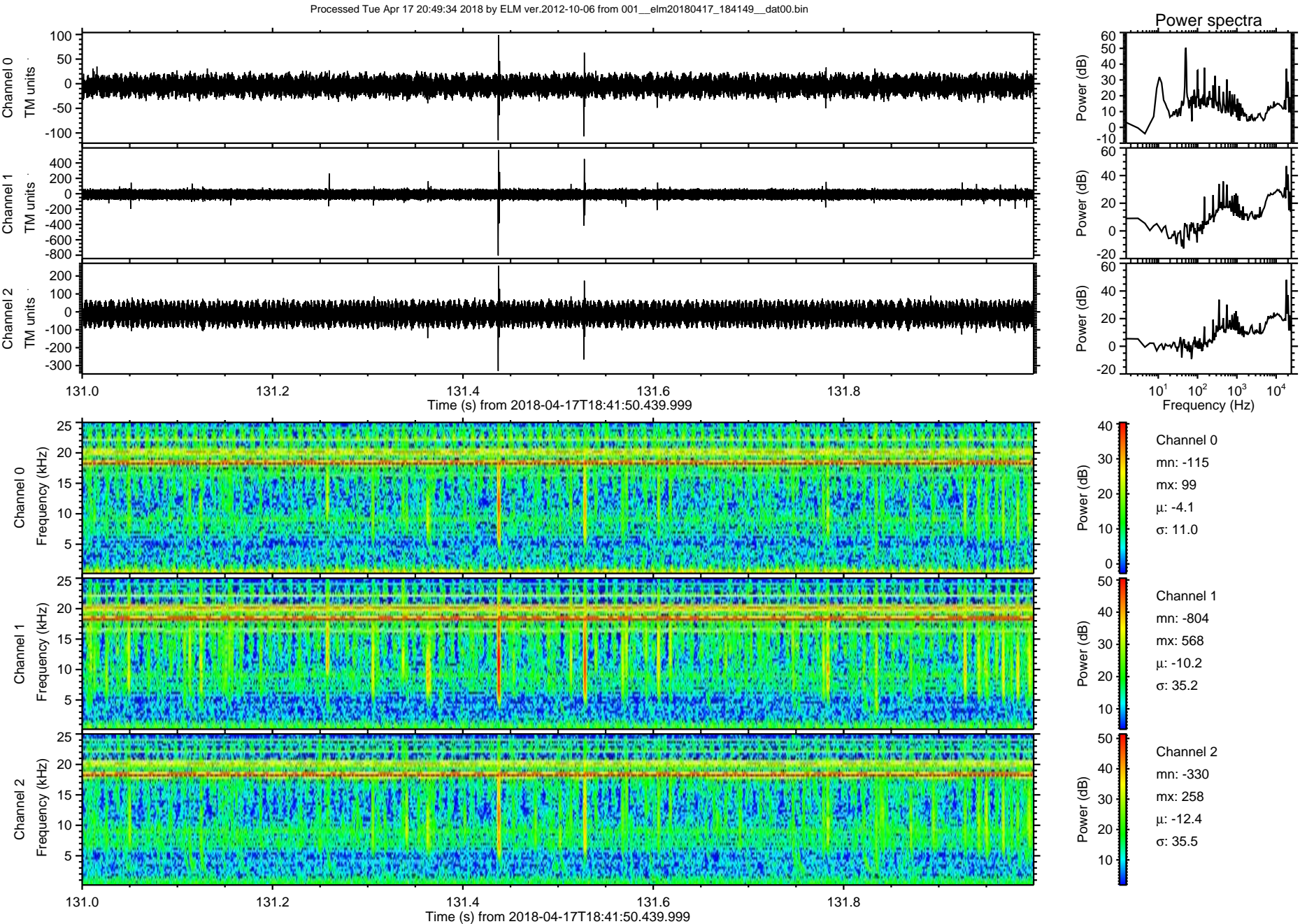

ELMAVAN 3D WAVEFORMS (Measured data sampled at 50 kHz) 51000 packets of 144 samples from 2018-04-17T18:41:50.439.999. Part 4/147

Processed Tue Apr 17 20:49:35 2018 by ELM ver.2012-10-06 from 001__elm20180417_184149__dat00.bin

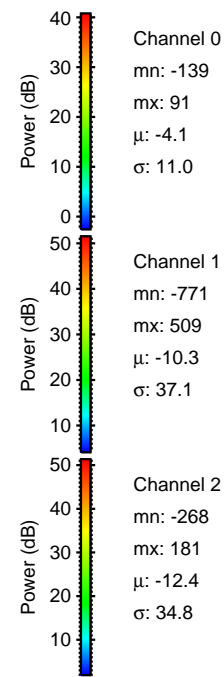
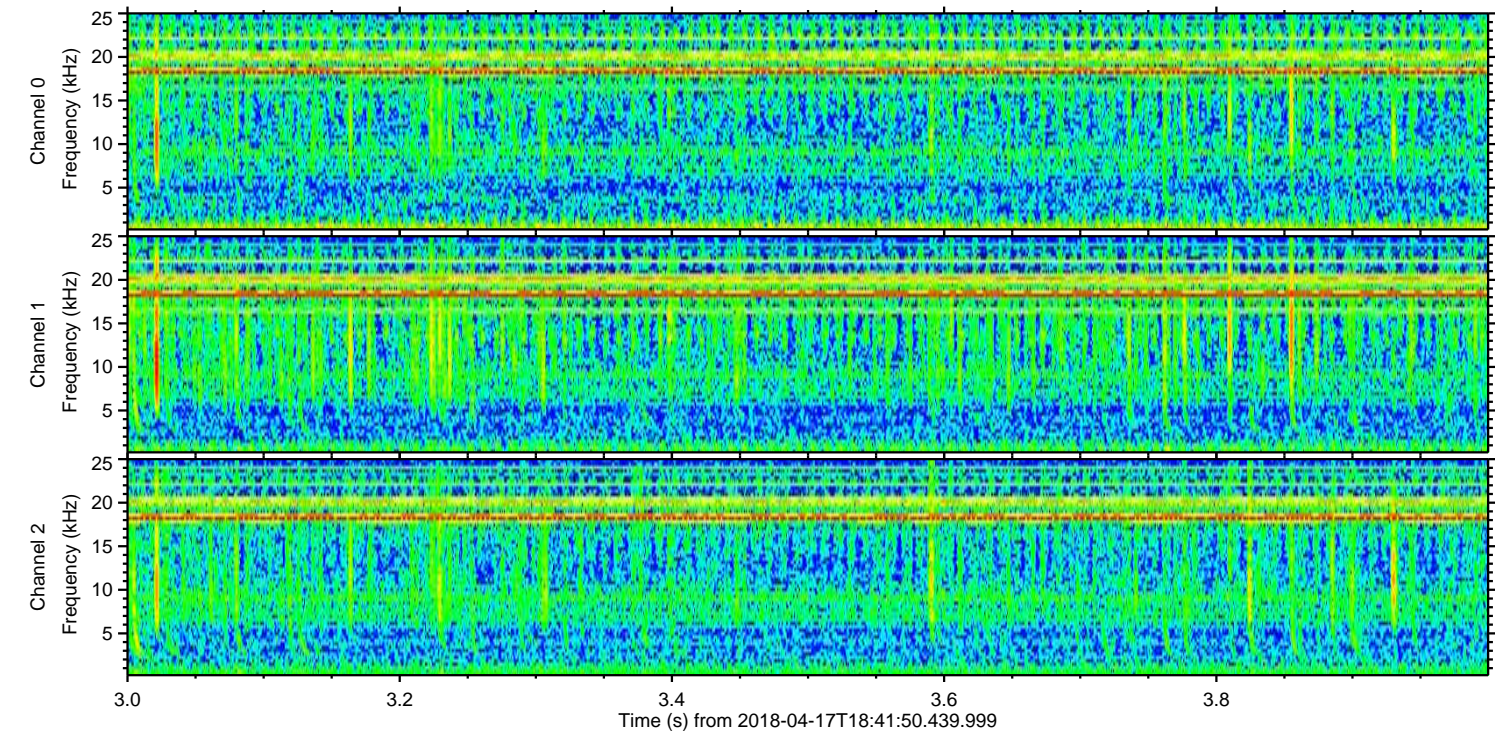
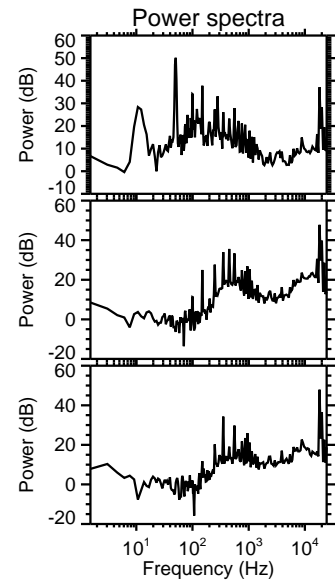
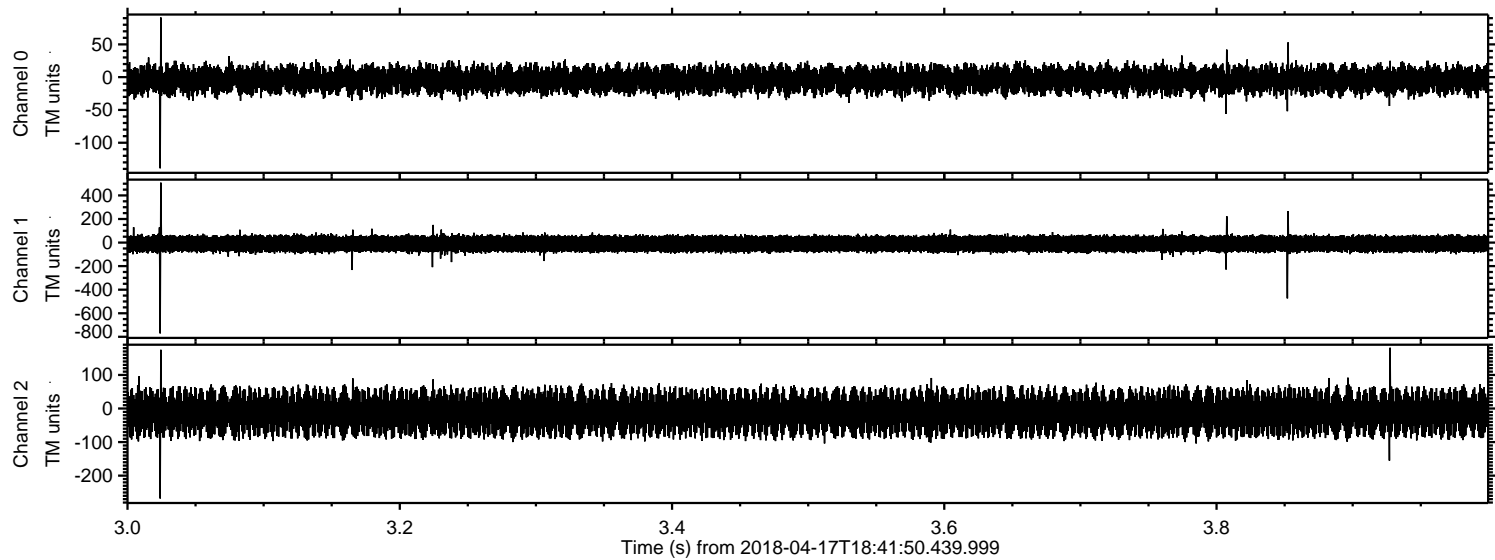

Processed Tue Apr 17 20:49:36 2018 by ELM ver.2012-10-06 from 001__elm20180417_184149__dat00.bin

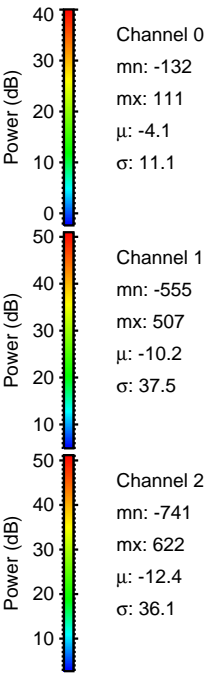
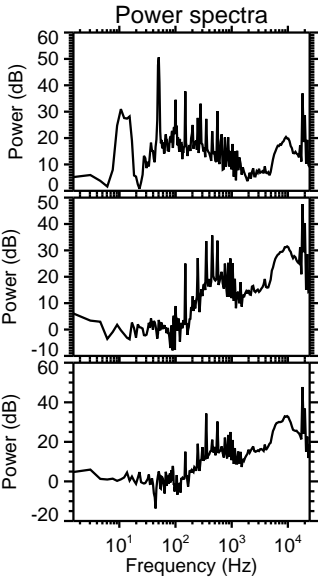
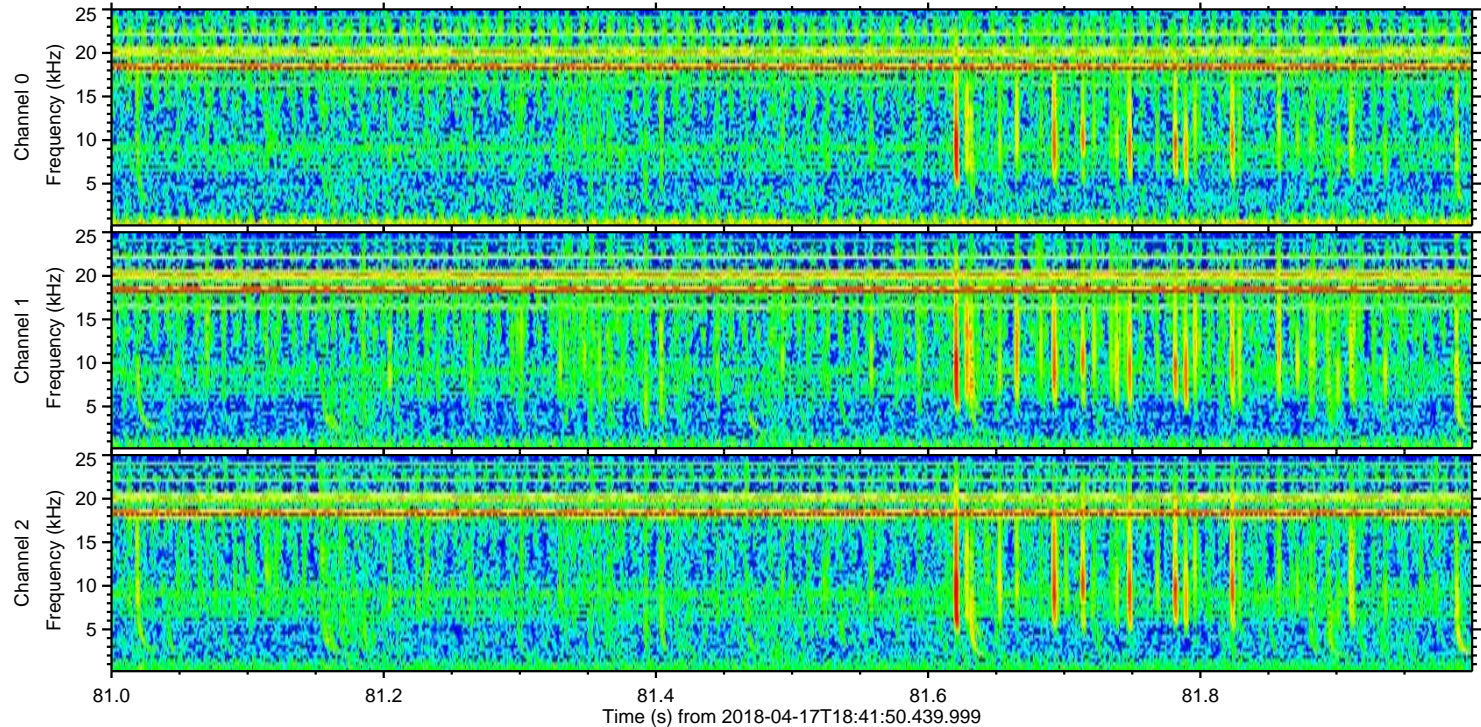
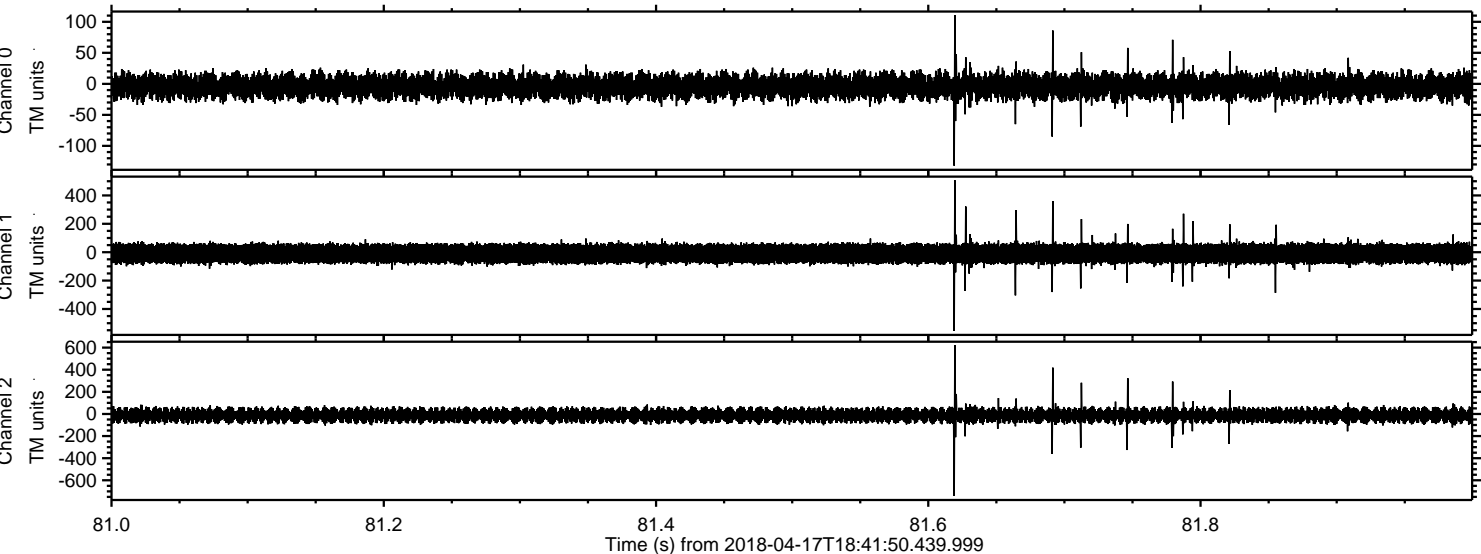

Channel 0
mn: -132
mx: 111
 μ : -4.1
 σ : 11.1

Channel 1
mn: -555
mx: 507
 μ : -10.2
 σ : 37.5

Channel 2
mn: -741
mx: 622
 μ : -12.4
 σ : 36.1

